

Kansas Department of Agriculture
 Division of Water Resources
CHANGE: P/D WORKSHEET

1. File Number: 22576-DA	2. Status Change Date: 3-3-2023	3. Change Num: C5	4. Field Office: 4	5. GMD: 3
6. Status: <input checked="" type="checkbox"/> Approved <input type="checkbox"/> Denied by DWR/GMD <input type="checkbox"/> Dismiss by Request/Failure to Return				7. Filing Date of Change: 2/16/2023
8a. Applicant(s), landowner New to system <input type="checkbox"/> SANDYHILL ENTERPRISES LLC Attn: JACOB NEUFELD P O BOX 1005 HOLCOMB, KS 67851		8c. Landowner(s) New to system <input type="checkbox"/> 8a		
8b. Landowner(s) New to system <input checked="" type="checkbox"/> NEUFELD AG LLC 2090 MILFORD LANE GARDEN CITY, KS 67846-8341		8d. WUC New to system <input type="checkbox"/> JACOB NEUFELD 6001 W PARALLEL ROAD GARDEN CITY, KS 67846		
9. Documents and Enclosure(s): <input checked="" type="checkbox"/> DWR Meter(s) Date to Comply: 12/31/2023 <input checked="" type="checkbox"/> N & P Date to Comply: 3/1/2024				
<input type="checkbox"/> Anti-Reverse Meter <input type="checkbox"/> Meter Seal <input checked="" type="checkbox"/> Check Valve <input checked="" type="checkbox"/> N & P Form <input checked="" type="checkbox"/> Water Tube <input checked="" type="checkbox"/> Driller Copy <input type="checkbox"/> H & E Letter <input type="checkbox"/> Conservation Plan Date Required: _____ Date Approved: _____ Date to Comply: _____				
10. Use Made of Water From: _____ To: _____				
Date Prepared: 3/3/2023 By: MAM Date Entered: _____ By: _____				

File No. **22576-DA** 11. County: FI Basin: ARKANSAS RIVER Stream: Formation Code: 331 Special Use:

12. Points of Diversion
 CHK
 MOD
 DEL PDIV
 ENT

Qualifier	S	T	R	ID	'N	'W	Comment (AKA Line)	Rate and Quantity		Additional		
								Rate gpm	Quantity af	Rate gpm	Quantity af	Overlap PD Files

DEL 45730

ENT	SESENE	26	26	34W	2961	279		985	272	985	272	NONE
------------	---------------	-----------	-----------	------------	-------------	------------	--	------------	------------	------------	------------	-------------

13. Storage: Rate _____ NF Quantity _____ ac/ft Additional Rate _____ NF Additional Quantity _____ ac/ft

14. Limitation: _____ af/yr at _____ gpm (_____ cfs) when combined with file number(s) _____
 Limitation: _____ af/yr at _____ gpm (_____ cfs) when combined with file number(s) _____

15. 5YR Allocation: Allocation Type _____ Start Year _____ 5 YR Amount _____ Amount Unit _____ Base Acres _____ Comment _____

16. Place of Use CHK MOD DEL ENT PUSE S T R ID	NE¼				NW¼				SW¼				SE¼				Total	Owner	Chg?	Overlap Files
	NE ¼	NW ¼	SW ¼	SE ¼	NE ¼	NW ¼	SW ¼	SE ¼	NE ¼	NW ¼	SW ¼	SE ¼	NE ¼	NW ¼	SW ¼	SE ¼				
SEE PREVIOUS WORKSHEET																				
2-15-2023																				

Base Acres: Year: Minimum Reasonable Quantity:

Comments:

Garden City Field Office
4532 W. Jones, Suite B
Garden City, KS 67846



Phone: 620-276-2901
Fax: 620-276-9315
www.agriculture.ks.gov

Mike Beam, Secretary

Laura Kelly, Governor

March 3, 2023

SANDYHILL ENTERPRISES LLC
Attn: JACOB NEUFELD
P O BOX 1005
HOLCOMB, KS 67851

RE: Field Office Application for Change
Water Right, File No. 22576-DA

Dear Sir:

Enclosed is an order executed by the designee of the Chief Engineer, Division of Water Resources, Kansas Department of Agriculture, approving the application for change under the above referenced file number.

Your attention is directed to the enclosures and to the terms, conditions, and limitations specified in these approvals for change. A condition of this approval is that an acceptable water flow meter must be installed on the diversion works authorized under the referenced file number and meet current specifications. Please return the required notification of completion of the diversion works and installation of the required meter as soon as these actions are completed.

Since the order modifies the original document referred to above, it should be recorded with the Register of Deeds as other instruments affecting real estate.

The abandoned well must be plugged in accordance with the requirements of Article 30 of the Rules and Regulations as adopted by the Kansas Department of Health and Environment.

Should you have any questions, please feel free contact this office. If you would prefer, you could arrange an appointment for additional assistance.

Sincerely,

A blue ink signature of Michael A. Meyer, written in a cursive style.

Michael A. Meyer
Water Commissioner

MAM:
Enclosures

CERTIFICATE OF SERVICE

On this 3rd day of March 2023, I hereby certify that the foregoing Approval of Application for Change in Point of Diversion, Water Right, File No. 22,576-DA dated 3rd day of March 2023 was mailed postage prepaid, first class, US mail to the following:

SANDYHILL ENTERPRISES LLC
Attn: JACOB NEUFELD
P O BOX 1005
HOLCOMB, KS 67851

_____ *julie jones*

Division of Water Resources Staff

Submit completed application to:
 Kansas Department of Agriculture
 Division of Water Resources
 Field Office for your area.

Call for address:
 Topeka -- (785) 296-5733
 Stafford -- (620) 234-5311
 Stockton -- (785) 425-6787
 Garden City -- (620) 276-2901
<http://agriculture.ks.gov/dwr>

DWR FIELD OFFICE APPLICATION FOR APPROVAL TO CHANGE THE PLACE OF USE AND/OR THE POINT OF DIVERSION



STATE OF KANSAS

Filing Fee Must Accompany the Application, K.S.A. 82a-708b(b), as amended.
 Fee Schedule is on the third page of this application form.

Paragraph Nos. 1, 2, 3 & 5 must be completed. Complete all other applicable portions. If change in point of diversion is greater than 100 feet, or if place of use will be changed, include a topographic map or detailed plat showing the authorized and proposed point(s) of diversion and/or place of use.

 File No. 22576-DA

RECEIVED
 9:31 am
 FEB 16 2023

1. Application is hereby made for approval of the Chief Engineer to change the (check one or both): Garden City Field Office
 Division of Water Resources

Place of Use Point of Diversion

under the water right which is the subject of this application in accordance with the conditions described below.

The source of supply is: Groundwater Surface water

2. Name and address of Applicant: SANDYHILL ENTERPRISES LLC Attn: JACOB NEUFELD
6001 W PARALLEL ROAD GARDEN CITY KS 67846
 Phone Number: () _____ Email address: _____
 Name and address of Water Use Correspondent: SAME AS ABOVE

 Phone Number: () _____ Email address: _____

3. The presently authorized place of use is:
 Owner of Land --- NAME: NO CHANGE
 ADDRESS: _____
 (If there is more than one landowner, attach supplemental sheets as necessary.)

Sec.	Twp.	Range	NE¼				NW¼				SW¼				SE¼				TOTAL ACRES		
			NE¼	NW¼	SW¼	SE¼	NE¼	NW¼	SW¼	SE¼	NE¼	NW¼	SW¼	SE¼	NE¼	NW¼	SW¼	SE¼			

4. If this application is for a change in place of use, it is proposed that the place of use be changed to:
 Owner of Land --- NAME: _____
 ADDRESS: _____
 (If there is more than one landowner, attach supplemental sheets as necessary.)

Sec.	Twp.	Range	NE¼				NW¼				SW¼				SE¼				TOTAL ACRES			
			NE¼	NW¼	SW¼	SE¼	NE¼	NW¼	SW¼	SE¼	NE¼	NW¼	SW¼	SE¼	NE¼	NW¼	SW¼	SE¼				

For Office Use Only: Code _____ Fee \$ 100.00 TR # _____ Receipt Date 2-16-23 Check # 9680

5. **Presently authorized point of diversion:**
 One in the SE Quarter of the SE Quarter of the NE Quarter of Section 26, Township 26 South, Range 34 (W), in FINNEY County, Kansas, 2890 feet North 556 feet West of Southeast corner of section. Authorized Rate _____ Authorized Quantity _____ Depth of well 365 (feet)
(DWR use only: Computer ID No. 01 GPS 2888 feet North 427 feet West)
 This point will not be changed This point will be changed as follows: No change, point better described with GPS as follows:
Proposed point of diversion: (Complete only if change is requested or if existing point is better described by GPS)
 One in the SE Quarter of the SE Quarter of the NE Quarter of Section 26, Township 26 South, Range 34 (W), in FINNEY County, Kansas, 2961 feet North 279 feet West of Southeast corner of section. Proposed Rate _____ Proposed Quantity _____ Proposed well depth (feet) 605.
 This point is: Additional Well Geo Center List other water rights that will use this point _____

6. **Presently authorized point of diversion:**
 One in the _____ Quarter of the _____ Quarter of the _____ Quarter of Section _____, Township _____ South, Range _____ (W), in _____ County, Kansas, _____ feet North _____ feet West of Southeast corner of section. Authorized Rate _____ Authorized Quantity _____ Depth of well _____ (feet)
(DWR use only: Computer ID No. _____ GPS _____ feet North _____ feet West)
 This point will not be changed This point will be changed as follows: No change, point better described with GPS as follows:
Proposed point of diversion: (Complete only if change is requested or if existing point is better described by GPS)
 One in the _____ Quarter of the _____ Quarter of the _____ Quarter of Section _____, Township _____ South, Range _____ (W), in _____ County, Kansas, _____ feet North _____ feet West of Southeast corner of section. Proposed Rate _____ Proposed Quantity _____ Proposed well depth (feet) _____.
 This point is: Additional Well Geo Center List other water rights that will use this point _____

7. The changes herein are desired for the following reasons?
 (please be specific) LOSS OF PRODUCTION

8. If a well, is the test hole log attached? Yes No

9. The change(s) (was)(will be) completed by?
UPON APPROVAL

10. If the point of diversion is a well:
 (a) What are you going to do with the old well?
PLUG / CAP
 (b) When will this be done? UPON COMPLETION

11. Groundwater Management District recommendation attached?
 Yes No

12. Assisted by AM / GCFO

13a. If the proposed point of diversion will be relocated more than 300 feet but within 2,640 feet of the existing point of diversion, attach a topographic map or aerial photograph. For groundwater sources, show all wells (including domestic) within one-half mile of the proposed point of diversion and the names and mailing addresses of the owners. For surface water sources, show the names and addresses of the landowner(s) one-half mile downstream and one-half mile upstream from your property lines

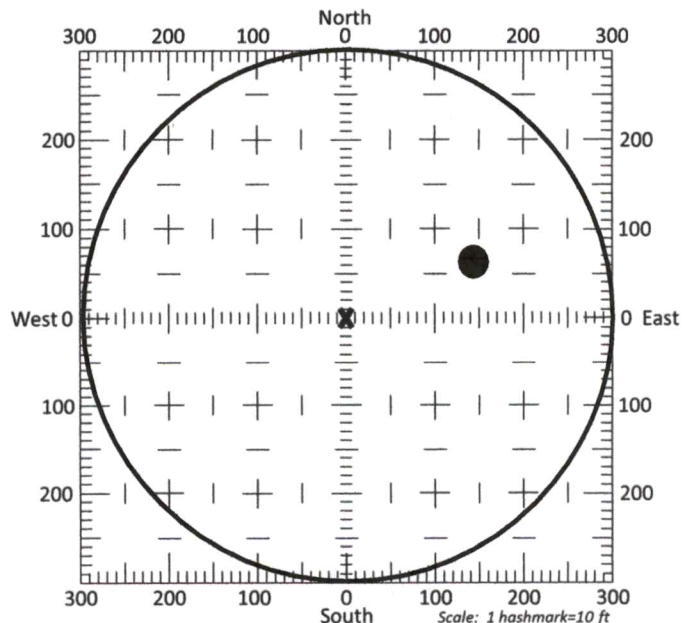

13b. If the proposed point of diversion will be relocated within a 300 foot radius of the existing point of diversion, indicate its location on the diagram shown above in relation to the existing point of diversion. The proposed point of diversion must be located within the circle shown above. **(PLEASE NOTE: The "X" in center of diagram above represents the presently authorized point of diversion.)**

14. If the proposed groundwater point of diversion is 300 or fewer feet from the existing point of diversion, complete the following:
- (a) Does the undersigned represent all owners of the currently authorized place(s) of use identified in this application?
 Yes No (If no, all owners must sign this application.)
 - (b) Will the ownership interest of any owner of the currently authorized place(s) of use identified in this application be adversely affected if this application is approved as requested?
 Yes No (If yes, all owners must sign this application.)
 - (c) If this application is not approved expeditiously, will there be substantial damage to property, public health or safety?
 Yes No (If no, all owners must sign this application.)

If the application proposes a surface water change in point of diversion, a groundwater change in point of diversion greater than 300 feet, or a change in place of use, the application must be signed by all owners of the currently authorized place of use, or their duly authorized agent (attach notarized statement authorizing representation).

I hereby verify, being first duly sworn upon my oath or affirmation and under penalty of perjury, that I am of lawful age and the owner, the spouse of the owner, or a duly authorized agent of the owner(s) to make this application on their behalf, in regards to the water right(s) to which this application pertains. I further verify that the statements contained in this application are true, correct and complete.

Dated at Holcomb, Kansas, this 15th day of February, 2023.

[Signature]
 (Owner)

[Signature]
 (Spouse)

Jacob Newfeld
 (Please Print)

Aganetha Newfeld
 (Please Print)

(Owner)

(Spouse)

(Please Print)

(Please Print)

(Owner)

(Spouse)

(Please Print)

(Please Print)

State of Kansas }
 County of Linney } SS

I hereby certify that the foregoing application was signed in my presence and sworn to before me this 15th day of February, 2023.

My Commission Expires 9-29-2024 TAMMY RAMIREZ
Notary Public - State of Kansas
My Appt. Expires [Signature]
 Notary Public

ONLY COMPLETE APPLICATIONS WILL BE PROCESSED. To be complete, all of the applicable portions of the application form must be completed with accurate information; maps, if necessary, must be included; signatures of all the appropriate owners' must be affixed to the application and notarized; and the appropriate fee must be paid.

FEE SCHEDULE

Each application to change the place of use or the point of diversion under this section shall be accompanied by the application fee set forth in the schedule below: Make checks payable to: **Kansas Department of Agriculture**

- (1) Application to change a point of diversion 300 feet or less \$100
- (2) Application to change a point of diversion more than 300 feet \$200
- (3) Application to change the place of use \$200

SUMMARY ORDER APPROVING APPLICATION FOR CHANGE AND IMPOSING CONDITIONS

This Summary Order is issued under authority of K.S.A. 82a-708b, as amended, and K.A.R. 5-5-1, *et seq.* and other applicable provisions of the *Kansas Water Appropriation Law, K.S.A. 82a-701 et. seq.*, and rules and regulations promulgated thereunder, With the exception of those conditions expressly contained herein, this Summary Order does not change the terms, conditions and limitations of File No. 22576-DA.

1. A change application was received on February 16, 2023 requesting that the place of use and / or point of diversion authorized under the above-referenced file number be changed as described in the application.
2. On and after the effective date of this summary order, the authorized place(s) of use shall be located substantially as shown on the topographic map accompanying the application to change the place of use. Applicable Not Applicable
3. The change in point of diversion shall not impair existing rights and shall be limited to the same source or sources of water as previously authorized. The point of diversion authorized by this summary order shall be located within a 50 foot radius of the authorized point(s) of diversion. Applicable Not Applicable
4. The point(s) of diversion described herein is administratively corrected to be more accurately described using the Global Positioning System (GPS), as described in the application. Applicable Not Applicable
5. The point(s) of diversion authorized herein shall not actually be located more than 300 feet from the previously authorized point(s) of diversion. Applicable Not Applicable
6. As required by K.A.R. 5-3-5d, if the works for diversion is a well with a diversion rate of 100 gallons per minute or more, a tube or other device suitable for making water level measurements shall be installed, operated and maintained in accordance with K.A.R. 5-6-13. Applicable Not Applicable
7. **The owner of the authorized place(s) of use shall properly install an acceptable water flow meter on or before December 31, 2023**, or before the first use of water, whichever occurs first. The water flow meter shall be installed, operated and maintained in accordance with K.A.R. 5-1-4 through 5-1-12. As required by K.S.A. 82a-732, as amended, and K.A.R. 5-3-5e, the owner shall maintain records and report the reading of the water flow meter and the total quantity of water diverted annually to the Chief Engineer by March 1 following the end of each calendar year.
 Applicable Not Applicable
8. **Installation of the works for diversion of water shall be completed on or before December 31, 2023**, or within any authorized extension of time. By March 1, 2024 the applicant shall notify the Chief Engineer that construction of the works for diversion has been completed, on the form provided by the Chief Engineer, as required by K.A.R. 5-8-4e.
 Applicable Not Applicable
9. **The completed well log shall be submitted with the required notice.** Applicable Not Applicable
10. All diversion works into which any type of chemical or other foreign substance will be injected into the water shall be equipped with an in-line, automatic, quick-closing check valve capable of preventing pollution of the source of the water supply. The check valve(s) shall be installed, operated and maintained in accordance with K.A.R. 5-3-5c. Applicable Not Applicable
11. Additional Conditions are attached. Yes No
12. In accordance with K.S.A. 82a-708a, as amended, and K.A.R. 5-5-14, all of the owners of the authorized place(s) of use of water appropriated under the above-referenced file number are responsible for compliance with its terms, conditions and limitations, as amended and/or supplemented by this Summary Order, and with applicable provisions of the *Kansas Water Appropriation Law* and the *Rules and Regulations* promulgated thereunder. Failure to comply with these provisions may result in civil penalties pursuant to K.S.A. 82a-737, as amended, and/or the suspension or revocation and dismissal of the water or appropriation right or any other enforcement actions authorized by law.

Administrative Appeal and Effective Date of Order

If you are aggrieved by this order, pursuant to K.S.A. 82a-1901, you may request an evidentiary hearing before the Chief Engineer or request administrative review by the Secretary of Agriculture. A request for hearing by the Chief Engineer must be filed within **15 days** of service of this Order and a request for administrative review by the Secretary must be filed within **30 days** pursuant to K.S.A. 77-531. Any request for administrative review must state a basis for review pursuant to K.S.A. 77-527. File any request with **Kansas Department of Agriculture, Legal Division, 1320 Research Park Drive, Manhattan, KS 66502**. Failure to timely request a hearing or review may preclude review under the Kansas Judicial Review Act.

For Use by Register of Deeds

FOR OFFICE USE ONLY
APPLICATION APPROVED AND SUMMARY ORDER ISSUED

By: Michael A. Meyer
Duly Authorized Designee of the Chief Engineer

(Print Name): Michael A. Meyer
Division of Water Resources - Kansas Department of Agriculture

Date of Issuance: MARCH 3, 2023

State of Kansas)

) SS

County of Stinson)

Acknowledged before me on March 3, 2023

by Michael A. Meyer

Signature: Julie Jones
Notary Public

My commission expires: _____
(Notary Seal)

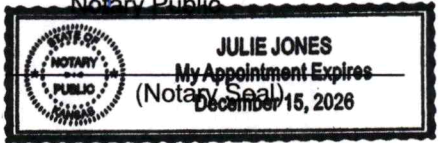

WELL LOG

DATE: 1/27/2023

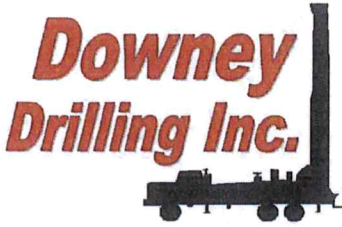

CUSTOMER NAME: SANDY ACRES LLC

TH #1

LEGAL: NE 26-26S-34W

COUNTY: FINNEY CO

E-4

GPS: 37.75962

100.99923

E-4

DRILLER: RYAN DOWNEY

WO: 22-1687

TW	FROM	TO	TYPE	HARDNESS	COLOR	SPEED	PULL DOWN	OTHER / DRILLING ACTION
0	6		SANDY SOIL	SOFT	TAN	?	NO	SMOOTH
6	47		SANDY CLAY FINE-SAND	SOFT	TAN	?	NO	SMOOTH
47	95		FINE-MED-COARSE SAND FINE-GRAVEL	SOFT	TAN	?	NO	CHATTER
95	107		CLAY FINE-MED-COARSE SAND FINE-GRAVEL LAYERS	SOFT	TAN	?	NO	IN & OUT
107	120		FINE-MED-COARSE SAND FINE-MED-COARSE GRAVEL FEW CLAY LEDGES	SOFT	TAN	?	NO	CHATTER
120	160		CLAY	SOFT	TAN	?	NO	SMOOTH
160	213		BLUE CLAY STICKY	SOFT	?	SLOW	NO	SMOOTH
213	225		FINE-MED-COARSE SAND FINE-GRAVEL	SOFT	RED	?	NO	CHATTER
225	232		CLAY	SOFT	BR	SLOW	NO	SMOOTH
232	255		CLAY FINE-MED-COARSE SAND LAYERS / T-FINE-GRAVEL	SOFT	BR	SLOW	NO	IN & OUT
255	256		CEMENTED SAND	FIRM	WHITE	SLOW	NO	CHOPPY
256	275		FINE-MED-COARSE SAND FINE GRAVEL CLAY	SOFT	BR/RED	FAST	NO	IN & OUT
275	310		FINE-MED-COARSE SAND FINE-MED GRAVEL CLAY	SOFT	BR/RED	FAST	NO	CHATTER
310	315		CLAY	SOFT	LT BR	SLOW	NO	SMOOTH
315	341		FINE-MED-COARSE SAND FINE-MED GRAVEL CLAY STRIPS	SOFT	BR	FAST	NO	CHATTER
341	355		CLAY	SOFT	BR	FAST	NO	SMOOTH
355	363		FINE-MED-COARSE SAND / FINE-MED GRAVEL	SOFT	BR	FAST	NO	CHATTER
363	420		CLAY	SOFT	LT BR	SLOW	NO	SMOOTH
420	457		CLAY SAND LAYERS	SOFT	BR	SLOW	NO	SMOOTH-SLIGHT
457	468		FINE-MED-COARSE SAND	SOFT	TAN	?	NO	CHATTER
468	477		CEMENTED SAND MED-C	?	WHITE	SLOW	X	CHOPPY
477	480		FINE-MED-COARSE SAND	SOFT	RED	?	NO	CHATTER
480	500		SANDY-CLAY FINE-MED-SAND LEDGES (STICKY)	SOFT	BR	SLOW	NO	SMOOTH-SLIGHT
500	506		BR ROCK	SOFT	BR	?	NO	CHOPPY
506	520		CLAY, (WEATHERED SHALE?) STICKY	FIRM	BR/LT GRY	SLOW	NO	SMOOTH
520	530		SHALE	FIRM	GRAY	SLOW	NO	SMOOTH
530	540		LIMESTONE SAND LAYERS SHALE (CHOPPY & GRINDING)	SOFT	GRAY	SLOW	NO	IN & OUT
540	578		SOAPSTONE SILTSTONE SAND LEDGES	SOFT	BR/GRY	SLOW	NO	SLIGHT
578	582		SHALE	FIRM	DRK	SLOW	NO	SMOOTH
580	585		SAND LIMESTONE	FIRM	DRK	SLOW	NO	SMOOTH
585	595		SHALE	FIRM	DRK	SLOW	NO	SMOOTH
595	605		LIMESTONE SHALE	FIRM	DRK	SLOW	NO	SMOOTH
			EZ MUD - 1/2 GALLON					
			QT - 6					

QUICKCEL - 12 SKS

142 TOTAL

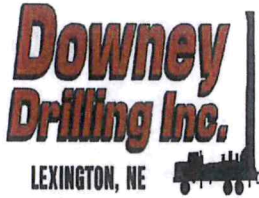

Well Design & Construction

"PROPOSED"
WR #22576-D1

Customer Name: SANDY ACRES LLC E-4 TH #1 NE OF EXISTING WELL
 Legal: SE/NE 26-26S-34W County: FINNEY
 G.P.S.: 37.75962 Date: _____
-100.99923 WO #: _____

DRILLER: _____ WATER SUPPLY: NEARBY IRRIGATION WELL
 HELPER(S): _____ DRILLING RIG: _____
 BOREHOLE DIAMETER: 30" DRILLING METHOD: REVERSE CIRCULATION
 CASING DIAMETER: 16" QUIKGEL: TBD HOLE PLUG: 20' +
 TOTAL WELL DEPTH: 610' GRAVEL: 125+ T 3 X #1 C 1 X 70/30 1 X 50/50
 DRILLING FLUID: TBD GRAVEL SUPPLIER: HUBER
 ADDITIONAL INFO: 36" X 20' CMP SURFACE CASING

**GROUT
AND
GRAVEL**

**SCREEN AND
CASING**

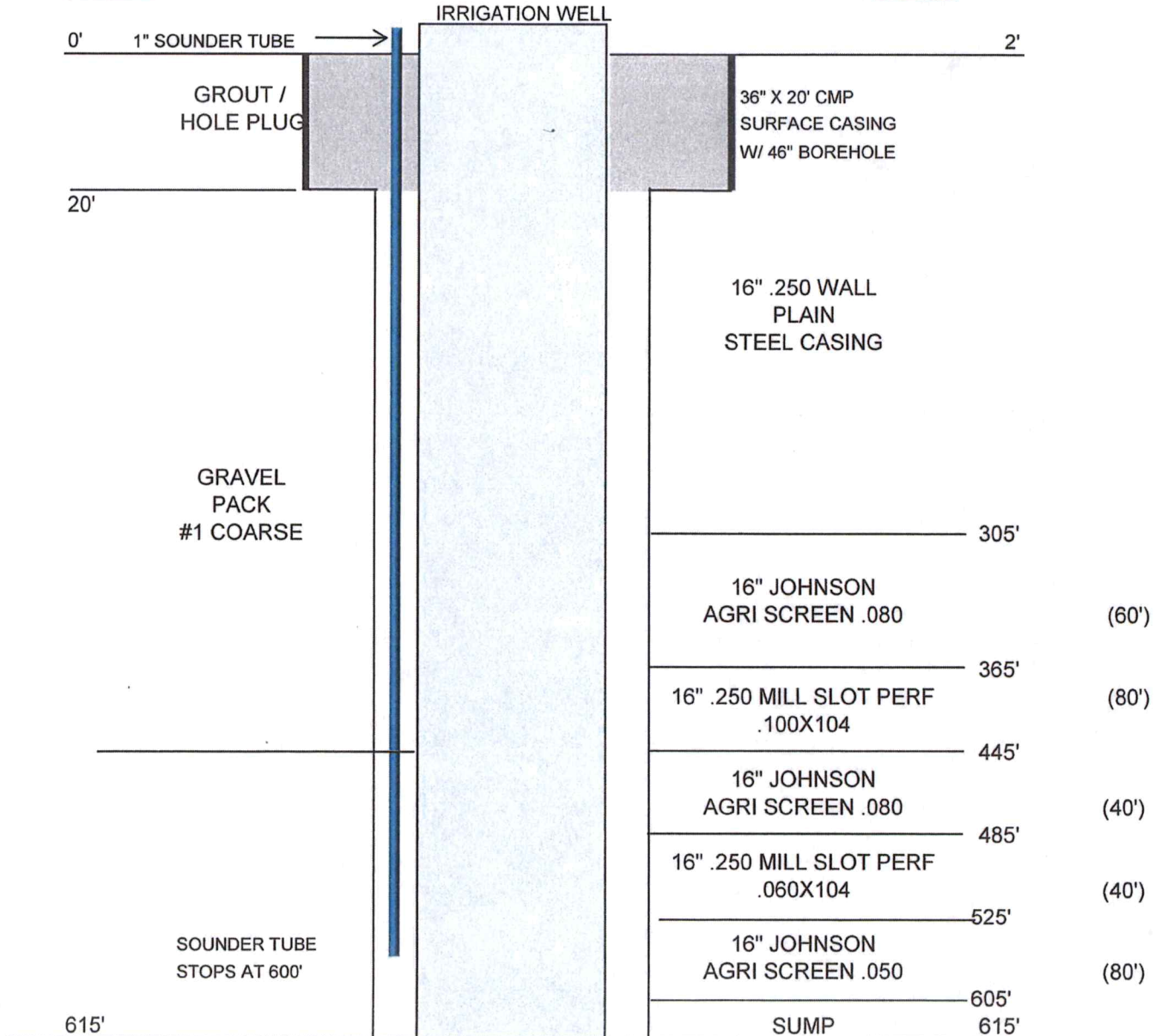



Century GEOPHYSICAL CORP.

SANDY ACRES LLC

COMPANY : DOWNEY DRILLING INC
WELL : SANDY ACRES LL
LOCATION/FIELD : TH#1E4
COUNTY : FINNEY
LOCATION : NE
SECTION : 26

OTHER SERVICES:

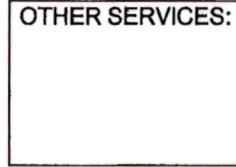

TOWNSHIP : 26S RANGE : 34W

DATE : 01/27/23
DEPTH DRILLER : 605
LOG BOTTOM : 605.90
LOG TOP : 0.90

PERMANENT DATUM : GL
LOG MEASURED FROM: GL
DRL MEASURED FROM: GL

KB :
DF :
GL :

CASING DIAMETER : 10.
CASING TYPE :
CASING THICKNESS:

LOGGING UNIT : 1903
FIELD OFFICE : DDI
RECORDED BY : WILL

BIT SIZE : 6.25
MAGNETIC DECL. : 0
MATRIX DENSITY : 2.71
NEUTRON MATRIX : LIMESTON

BOREHOLE FLUID : MUD
RM :
RM TEMPERATURE :
MATRIX DELTA T : 49

FILE : ORIGINAL
TYPE : 8144A
LGDATE: 01/27/23
LGTIME : 15:24:
THRESH: 99999

N 37.75962
W -100.9992

ALL SERVICES PROVIDED SUBJECT TO STANDARD TERMS AND CONDITIONS

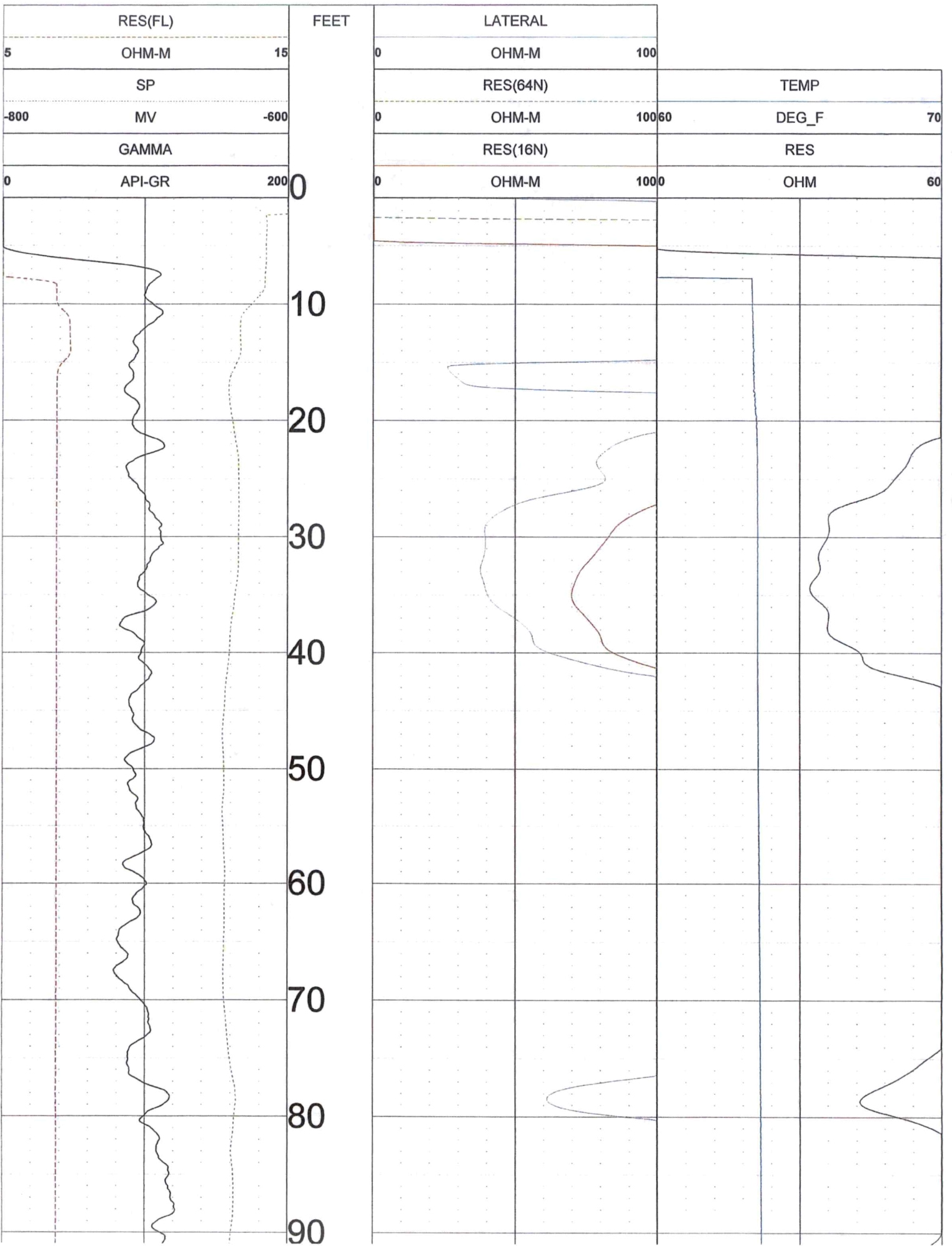

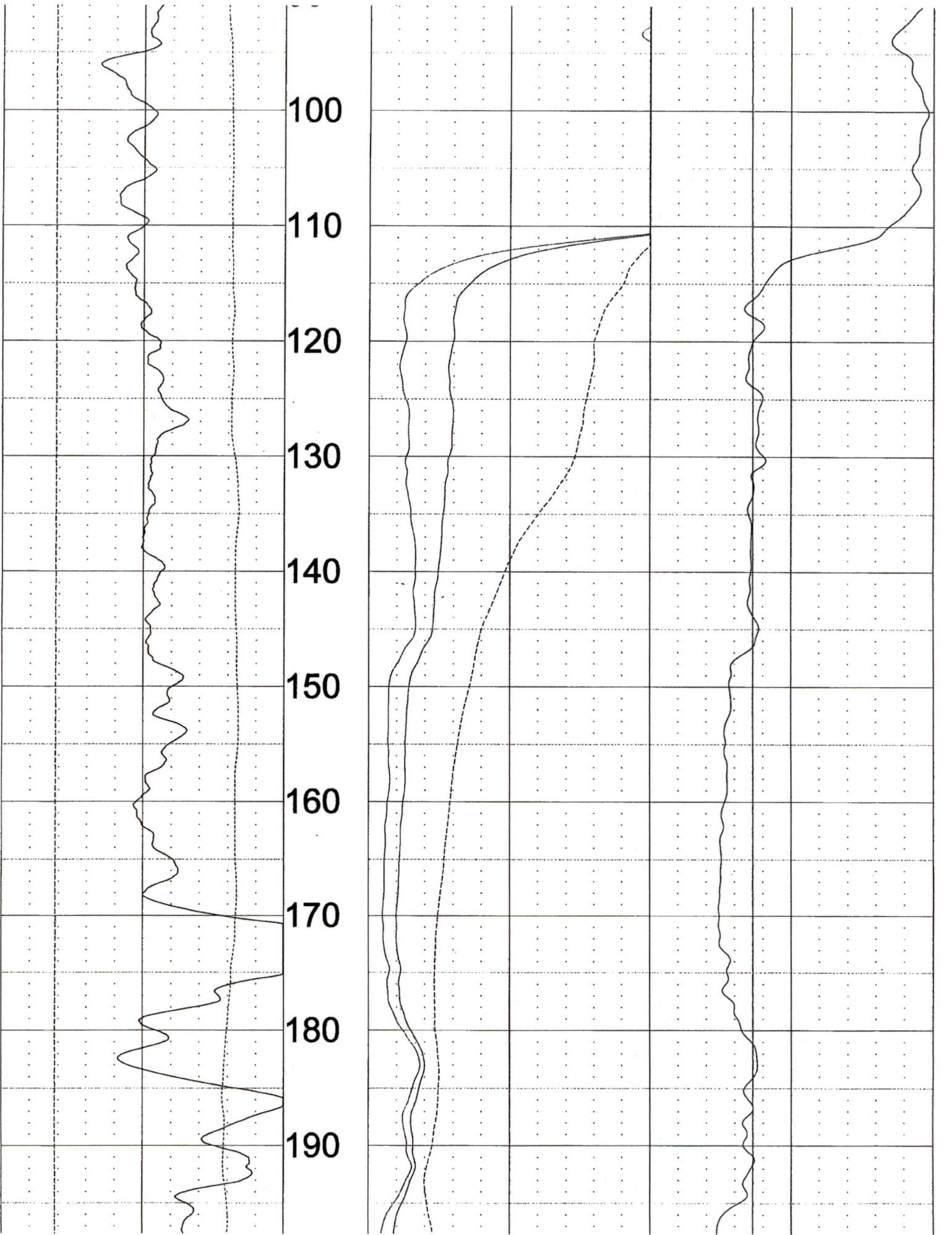

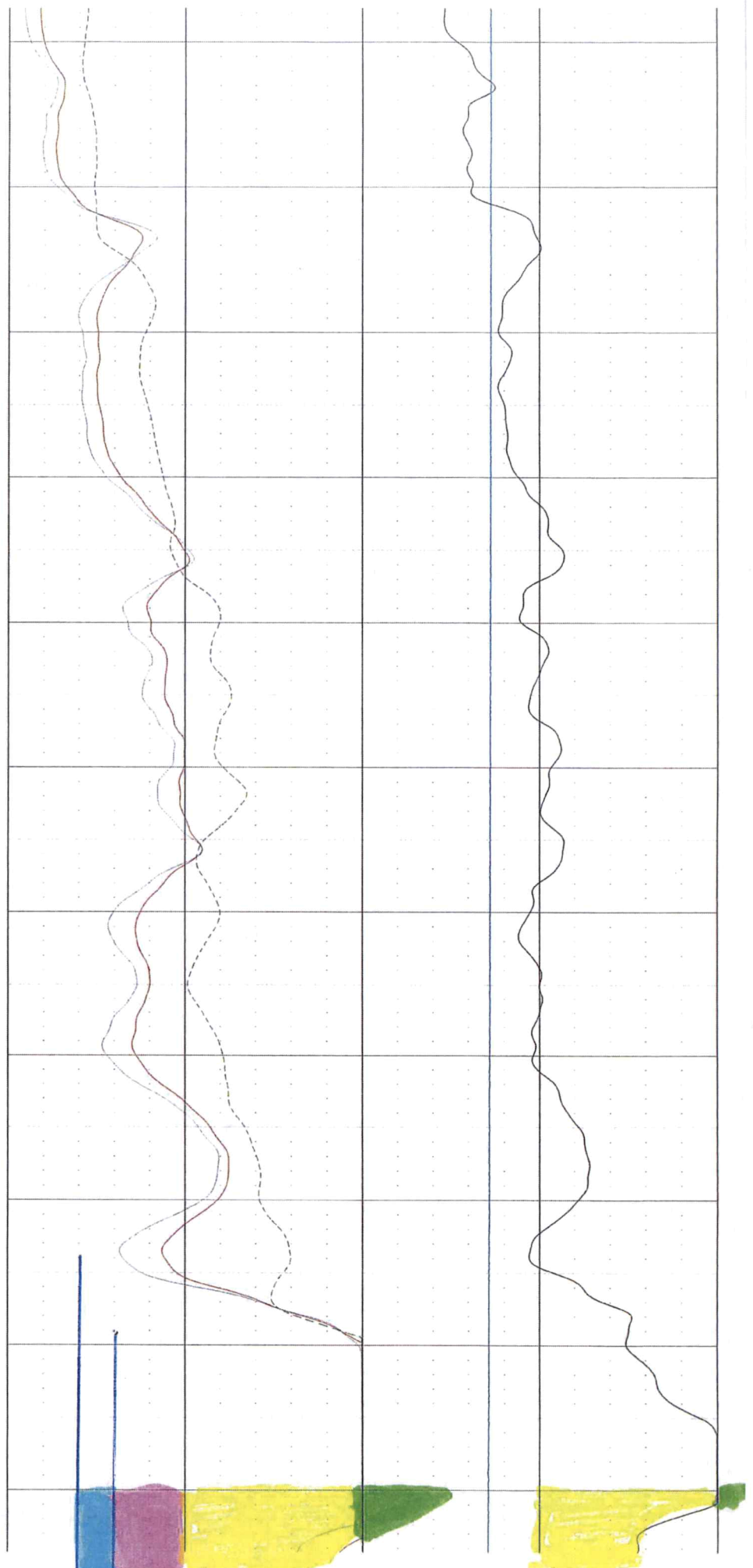
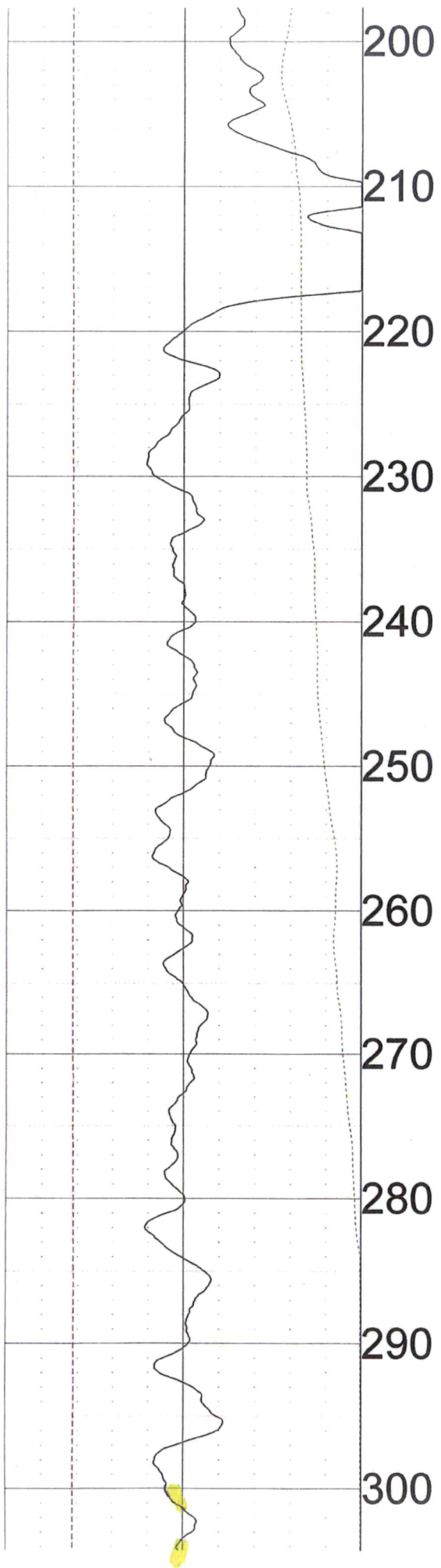

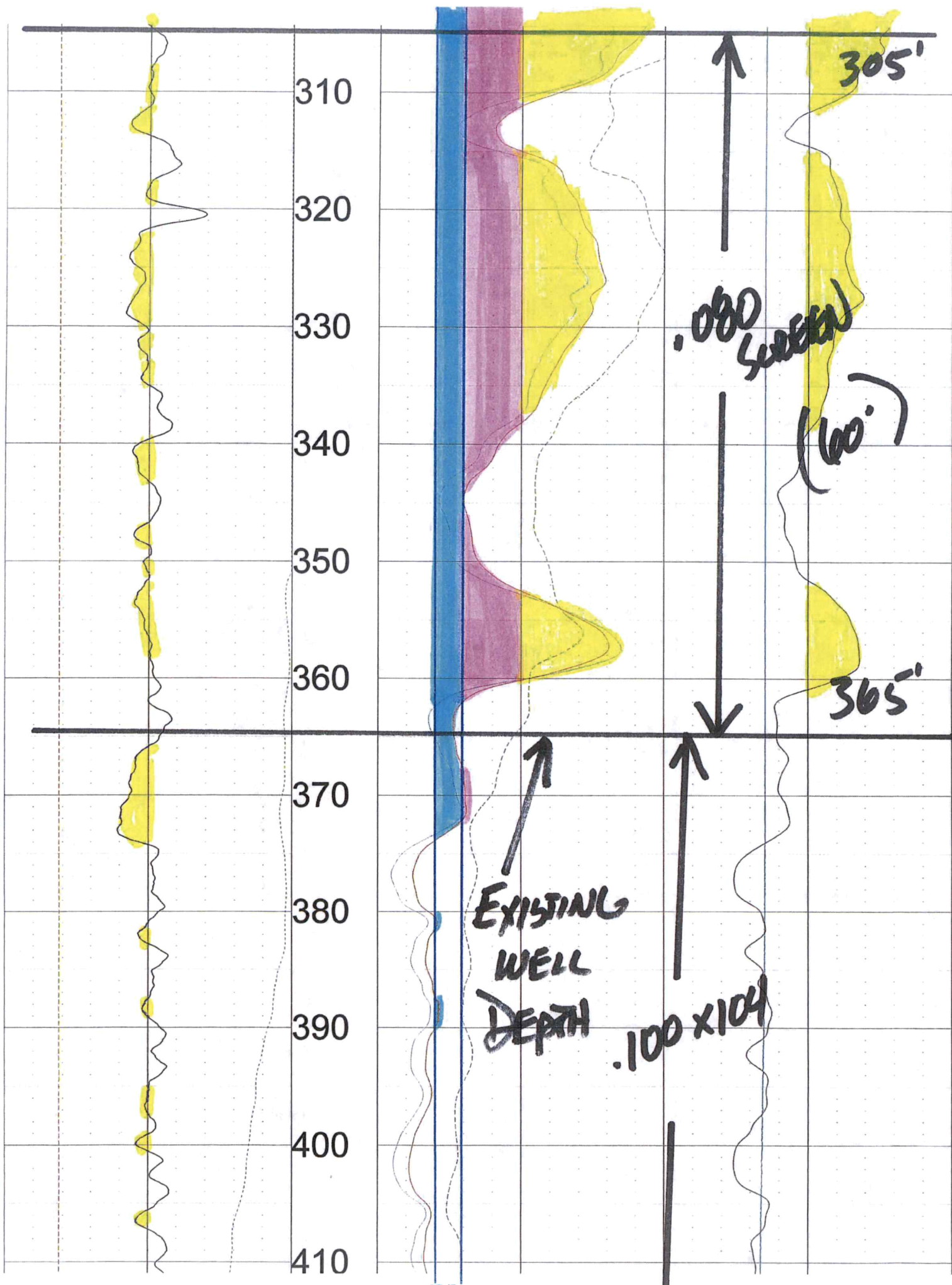

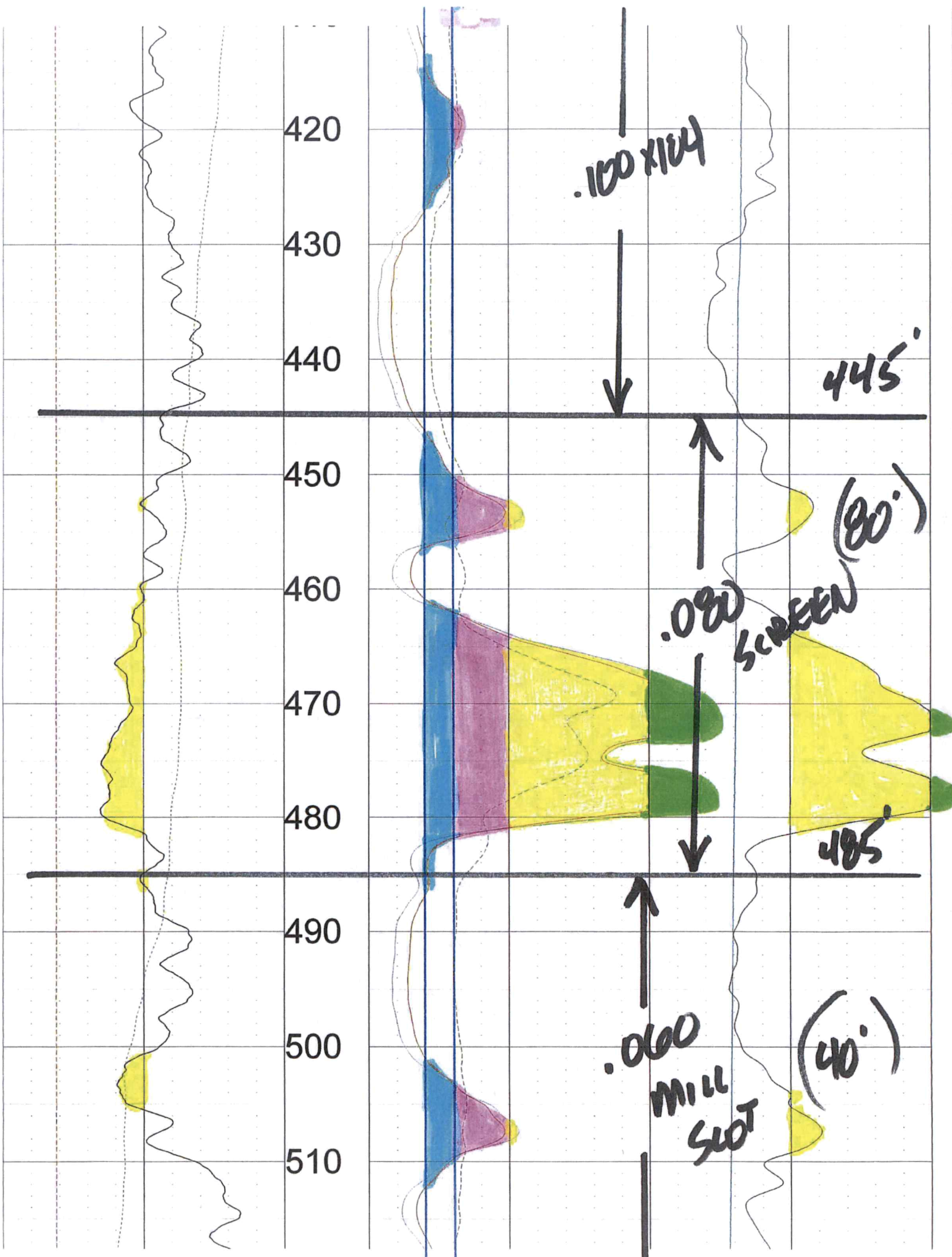

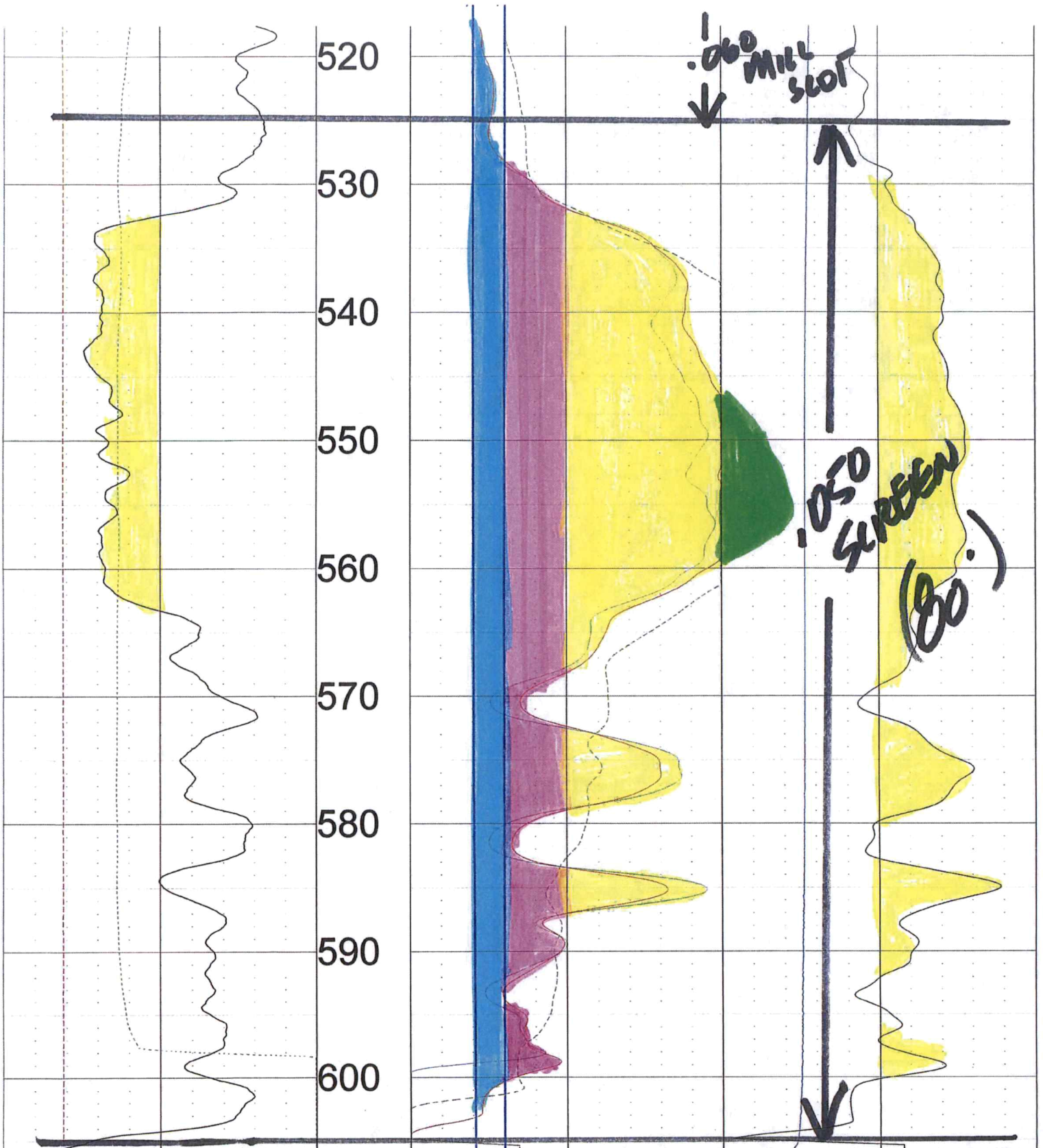

0	API-GR	200	0	OHM-M	1000	OHM	60
	GAMMA			RES(16N)		RES	
-800	MV	-600	0	OHM-M	10060	DEG_F	70
	SP			RES(64N)		TEMP	
5	OHM-M	15	0	OHM-M	100		
	RES(FL)			LATERAL			

SUMP (115)

FEET

TOOL CALIBRATION SANDY ACRES LLC 01/27/23 15:24
 TOOL 8144A TM VERSION 1
 SERIAL NUMBER 365

	DATE	TIME	SENSOR	STANDARD	RESPONSE
1	Feb08,18	07:51:35	GAMMA	1.000 [API-GR]	4.000 [CPS]
	Feb08,18	07:51:35	GAMMA	340.000 [API-GR]	290.000 [CPS]
2	Jul12,17	13:24:17	RES(FL)	1.330 [OHM-M]	7595.000 [CPS]
	Jul12,17	13:24:17	RES(FL)	42.700 [OHM-M]	64820.000 [CPS]
3	Jan14,22	08:32:51	SP	0.000 [MV]	327768.000 [CPS]
	Jan14,22	08:32:51	SP	381.500 [MV]	164650.000 [CPS]
4	Jan14,22	08:33:01	RES(16N)	0.000 [OHM-M]	3453.000 [CPS]
	Jan14,22	08:33:01	RES(16N)	1951.500 [OHM-M]	448089.000 [CPS]
5	Jan14,22	08:33:10	RES(64N)	0.000 [OHM-M]	3163.000 [CPS]
	Jan14,22	08:33:10	RES(64N)	1994.000 [OHM-M]	449170.000 [CPS]
6	Jul12,17	13:17:49	TEMP	33.400 [DEG_F]	66910.000 [CPS]
	Jul12,17	13:17:49	TEMP	102.200 [DEG_F]	270930.000 [CPS]
7	Jan14,22	08:33:36	RES	0.000 [OHM]	21285.000 [CPS]
	Jan14,22	08:33:36	RES	944.000 [OHM]	190148.000 [CPS]