

Kansas Department of Agriculture
 Division of Water Resources
CHANGE: P/D WORKSHEET

1. File Number: 27342-D2	2. Status Change Date: <i>1-3-2023</i>	3. Change Num: C2	4. Field Office: 4	5. GMD: 3
------------------------------------	---	-----------------------------	------------------------------	---------------------

6. Status: <input checked="" type="checkbox"/> Approved <input type="checkbox"/> Denied by DWR/GMD <input type="checkbox"/> Dismiss by Request/Failure to Return	7. Filing Date of Change: 12/27/2022
--	--

8a. Landowner, New to system <input type="checkbox"/> Person ID <u>35308</u> Add Seq# _____ GLENN D & LORNA M JOHNSON 1194 ROAD V5 LAKIN, KS 67860-6230	8c. Landowner(s) New to system <input type="checkbox"/> Person _____ Add Seq# _____
---	---

8b. Landowner(s), New to system <input type="checkbox"/> Person ID _____ Add Seq# _____	8d. WUC New to system <input type="checkbox"/> Person ID <u>27342-D2</u> Add Seq# _____ GLENN D & LORNA M JOHNSON 1194 ROAD V5 LAKIN, KS 67860-6230
---	---

9. Documents and Enclosure(s): DWR Meter(s) Date to Comply: 12/31/2023 N & P Date to Comply: 3/1/2024

Anti-Reverse Meter Meter Seal Check Valve N & P Form Water Tube Driller Copy H & E Letter
 Conservation Plan Date Required: _____ Date Approved: _____ Date to Comply: _____

10. Use Made of Water From: _____ To: _____

Date Prepared: **1/13/2023** By: **MAM**
 Date Entered: _____ By: _____

File No. **27342-D2** 11. County: KE Basin: ARKANSAS RIVER Stream: Formation Code: 211/311 Special Use:

12. Points of Diversion
 Rate and Quantity
 Authorized Additional
 Rate Quantity Rate Quantity
 gpm af gpm af Overlap PD Files

DEL 16833

ENT	Qualifier	S	T	R	ID	'N	'W	Comment (AKA Line)	Rate gpm	Quantity af	Rate gpm	Quantity af	Overlap PD Files
ENT	SENWSW	7	25	35W		1806	4052		800	258	800	258	NONE

13. Storage: Rate _____ NF Quantity _____ ac/ft Additional Rate _____ NF Additional Quantity _____ ac/ft

14. Limitation: _____ af/ at _____ gpm (_____ cfs) when combined with file number(s) _____
 Limitation: _____ af/yr at _____ gpm (_____ cfs) when combined with file number(s) _____

15. 5YR Allocation: Allocation Type _____ Start Year _____ 5 YR Amount _____ Amount Unit _____ Base Acres _____ Comment _____

16. Place of Use CHK MOD DEL ENT	PUSE	S	T	R	ID	NE¼				NW¼				SW¼				SE¼				Total	Owner	Chg?	Overlap Files		
						NE ¼	NW ¼	SW ¼	SE ¼	NE ¼	NW ¼	SW ¼	SE ¼	NE ¼	NW ¼	SW ¼	SE ¼	NE ¼	NW ¼	SW ¼	SE ¼						
CHK 39217																									8a	Y	

Base Acres: **136** Year: Minimum Reasonable Quantity:
 Comments:

Garden City Field Office
4532 W. Jones, Suite B
Garden City, KS 67846



Phone: 620-276-2901
Fax: 620-276-9315
www.agriculture.ks.gov

Mike Beam, Secretary

Laura Kelly, Governor

January 13, 2023

GLENN D & LORNA M JOHNSON
1194 ROAD V5
LAKIN, KS 67860-6230

RE: Field Office Application for Change
Water Right, File No. 27342-D2

Dear Sir:

Enclosed is an order executed by the designee of the Chief Engineer, Division of Water Resources, Kansas Department of Agriculture, approving the application for change under the above referenced file number.

Your attention is directed to the enclosures and to the terms, conditions, and limitations specified in these approvals for change. A condition of these approvals is that an acceptable water flow meter must be installed on the diversion works authorized under the referenced file number and meet current specifications. Please return the required notification of completion of the diversion works and installation of the required meter as soon as these actions are completed.

Since the order modifies the original documents referred to above, they should be recorded with the Register of Deeds as other instruments affecting real estate.

The abandoned well must be plugged in accordance with the requirements of Article 30 of the Rules and Regulations as adopted by the Kansas Department of Health and Environment.

Should you have any questions, please feel free contact this office. If you would prefer, you could arrange an appointment for additional assistance.

Sincerely,

A handwritten signature in blue ink, appearing to read "Michael A. Meyer".

Michael A. Meyer
Water Commissioner

MAM:
Enclosures

pc: Quality Hay LLC
GMD3

CERTIFICATE OF SERVICE

On this 13th day of January 2023, I hereby certify that the foregoing Approval of Application for Change in Point of Diversion, Water Right, File No. 27342-D2 dated 13th day of January 2022 was mailed postage prepaid, first class, US mail to the following:

GLENN D & LORNA M JOHNSON
1194 ROAD V5
LAKIN, KS 67860-6230

pc:

QUALITY HAY LLC
Attn: DARRIN SMITH
1707 ROAD 45
LAKIN, KS 67860

GMD3

A handwritten signature in blue ink that reads "Julie Jones". The signature is written in a cursive style and is positioned above a horizontal line.

Division of Water Resources Staff

Submit completed application to:
 Kansas Department of Agriculture
 Division of Water Resources
 Field Office for your area.

Call for address:

Topeka -- (785) 296-5733
 Stafford -- (620) 234-5311
 Stockton -- (785) 425-6787
 Garden City -- (620) 276-2901
<http://agriculture.ks.gov/dwr>

DWR FIELD OFFICE APPLICATION FOR APPROVAL TO CHANGE THE PLACE OF USE AND/OR THE POINT OF DIVERSION



STATE OF KANSAS

Filing Fee Must Accompany the Application, K.S.A. 82a-708b(b), as amended.
 Fee Schedule is on the third page of this application form.

Paragraph Nos. 1, 2, 3 & 5 must be completed. Complete all other applicable portions. If change in point of diversion is greater than 100 feet, or if place of use will be changed, include a topographic map or detailed plat showing the authorized and proposed point(s) of diversion and/or place of use.

File No. 27342-D2

RECEIVED
 11:15 AM
 DEC 27 2022

1. Application is hereby made for approval of the Chief Engineer to change the (check one or both):

Place of Use Point of Diversion

under the water right which is the subject of this application in accordance with the conditions described below.

The source of supply is: Groundwater Surface water

Garden City Field Office
 Division of Water Resources

2. Name and address of Applicant: QUALITY HAY C/O DARRIN SMITH

Phone Number: (620)353-9250 / 620-277-5428 Email address: _____

Name and address of Water Use Correspondent: GLENN D & LORNA M JOHNSON
1194 ROAD V5, LAKIN, KS 67860

Phone Number: (620)355-1947 Email address: GLENN.JOHNSON53@ICLOUD.COM

3. The presently authorized place of use is:

Owner of Land --- NAME: _____

ADDRESS: _____

(If there is more than one landowner, attach supplemental sheets as necessary.)

Sec.	Twp.	Range	NE¼				NW¼				SW¼				SE¼				TOTAL ACRES	
			NE¼	NW¼	SW¼	SE¼	NE¼	NW¼	SW¼	SE¼	NE¼	NW¼	SW¼	SE¼	NE¼	NW¼	SW¼	SE¼		

4. If this application is for a change in place of use, it is proposed that the place of use be changed to:

Owner of Land --- NAME: _____

ADDRESS: _____

(If there is more than one landowner, attach supplemental sheets as necessary.)

Sec.	Twp.	Range	NE¼				NW¼				SW¼				SE¼				TOTAL ACRES	
			NE¼	NW¼	SW¼	SE¼	NE¼	NW¼	SW¼	SE¼	NE¼	NW¼	SW¼	SE¼	NE¼	NW¼	SW¼	SE¼		

For Office Use Only: Code _____ Fee \$ 2000 TR # _____ Receipt Date 12-27-22 Check # 41173

5. **Presently authorized point of diversion:**
 One in the _____ Quarter of the _____ NC Quarter of the _____ SW Quarter
 of Section _____ 07 _____, Township _____ 25 _____ South, Range _____ 35 _____ W,
 in KEARNY County, Kansas, _____ 1310 _____ feet North _____ 3940 _____ feet West of Southeast corner of section.
 Authorized Rate _____ Authorized Quantity _____ Depth of well _____ (feet)
(DWR use only: Computer ID No. 1 _____ GPS _____ feet North _____ feet West)
 This point will not be changed This point will be changed as follows: No change, point better described with GPS as follows:
Proposed point of diversion: (Complete only if change is requested or if existing point is better described by GPS)
 One in the _____ NE SE Quarter of the _____ SE NW Quarter of the _____ SW Quarter
 of Section _____ 07 _____, Township _____ 25 _____ South, Range _____ 35 _____ W,
 in KEARNY County, Kansas, _____ 1806 _____ feet North _____ 4052 _____ feet West of Southeast corner of section.
 Proposed Rate _____ Proposed Quantity _____ Proposed well depth (feet) _____ 620 _____
 This point is: Additional Well Geo Center List other water rights that will use this point _____

6. **Presently authorized point of diversion:**
 One in the _____ Quarter of the _____ Quarter of the _____ Quarter
 of Section _____, Township _____ South, Range _____ W,
 in _____ County, Kansas, _____ feet North _____ feet West of Southeast corner of section.
 Authorized Rate _____ Authorized Quantity _____ Depth of well _____ (feet)
(DWR use only: Computer ID No. _____ GPS _____ feet North _____ feet West)
 This point will not be changed This point will be changed as follows: No change, point better described with GPS as follows:
Proposed point of diversion: (Complete only if change is requested or if existing point is better described by GPS)
 One in the _____ Quarter of the _____ Quarter of the _____ Quarter
 of Section _____, Township _____ South, Range _____ W,
 in _____ County, Kansas, _____ feet North _____ feet West of Southeast corner of section.
 Proposed Rate _____ Proposed Quantity _____ Proposed well depth (feet) _____
 This point is: Additional Well Geo Center List other water rights that will use this point _____

7. The changes herein are desired for the following reasons?
 (please be specific) _____

8. If a well, is the test hole log attached? Yes No

9. The change(s) (was)(will be) completed by?

10. If the point of diversion is a well:
 (a) What are you going to do with the old well?

 (b) When will this be done? _____

11. Groundwater Management District recommendation attached?
 Yes No

12. Assisted by JG/GCFO _____

13a. If the proposed point of diversion will be relocated more than 300 feet but within 2,640 feet of the existing point of diversion, attach a topographic map or aerial photograph. For groundwater sources, show all wells (including domestic) within one-half mile of the proposed point of diversion and the names and mailing addresses of the owners. For surface water sources, show the names and addresses of the landowner(s) one-half mile downstream and one-half mile upstream from your property lines

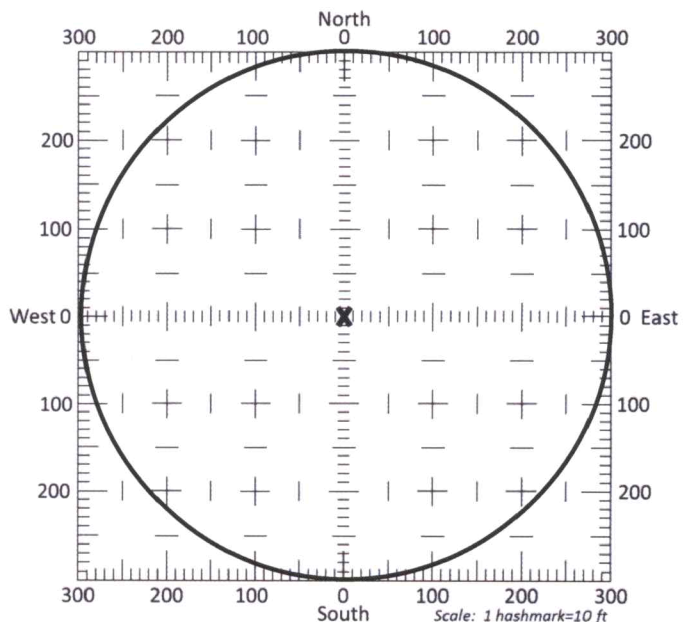

13b. If the proposed point of diversion will be relocated within a 300 foot radius of the existing point of diversion, indicate its location on the diagram shown above in relation to the existing point of diversion. The proposed point of diversion must be located within the circle shown above. **(PLEASE NOTE: The "X" in center of diagram above represents the presently authorized point of diversion.)**

14. If the proposed groundwater point of diversion is 300 or fewer feet from the existing point of diversion, complete the following:

- (a) Does the undersigned represent all owners of the currently authorized place(s) of use identified in this application?
 Yes No (If no, all owners must sign this application.)
- (b) Will the ownership interest of any owner of the currently authorized place(s) of use identified in this application be adversely affected if this application is approved as requested?
 Yes No (If yes, all owners must sign this application.)
- (c) If this application is not approved expeditiously, will there be substantial damage to property, public health or safety?
 Yes No (If no, all owners must sign this application.)

If the application proposes a surface water change in point of diversion, a groundwater change in point of diversion greater than 300 feet, or a change in place of use, the application must be signed by all owners of the currently authorized place of use, or their duly authorized agent (attach notarized statement authorizing representation).

I hereby verify, being first duly sworn upon my oath or affirmation and under penalty of perjury, that I am of lawful age and the owner, the spouse of the owner, or a duly authorized agent of the owner(s) to make this application on their behalf, in regards to the water right(s) to which this application pertains. I further verify that the statements contained in this application are true, correct and complete.

Dated at Garden City, Kansas, this 29th day of December, 20 22.

X Glenn D Johnson
(Owner)

X
(Spouse)

Glenn D Johnson
(Please Print)

(Please Print)

(Owner)

(Spouse)

(Please Print)

(Please Print)

(Owner)

(Spouse)

(Please Print)

(Please Print)

State of Kansas }
County of Finney } SS

I hereby certify that the foregoing application was signed in my presence and sworn to before me this 29th day of December, 20 22.

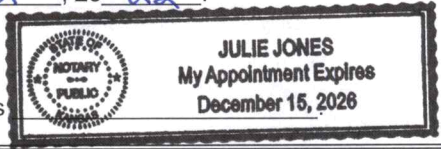

My Commission Expires

Julie Jones
Notary Public

ONLY COMPLETE APPLICATIONS WILL BE PROCESSED. To be complete, all of the applicable portions of the application form must be completed with accurate information; maps, if necessary, must be included; signatures of all the appropriate owners' must be affixed to the application and notarized; and the appropriate fee must be paid.

FEE SCHEDULE

Each application to change the place of use or the point of diversion under this section shall be accompanied by the application fee set forth in the schedule below: Make checks payable to: **Kansas Department of Agriculture**

- (1) Application to change a point of diversion 300 feet or less \$100
- (2) Application to change a point of diversion more than 300 feet \$200
- (3) Application to change the place of use \$200

14. If the proposed groundwater point of diversion is 300 or fewer feet from the existing point of diversion, complete the following:
- (a) Does the undersigned represent all owners of the currently authorized place(s) of use identified in this application?
 Yes No (If no, all owners must sign this application.)
 - (b) Will the ownership interest of any owner of the currently authorized place(s) of use identified in this application be adversely affected if this application is approved as requested?
 Yes No (If yes, all owners must sign this application.)
 - (c) If this application is not approved expeditiously, will there be substantial damage to property, public health or safety?
 Yes No (If no, all owners must sign this application.)

If the application proposes a surface water change in point of diversion, a groundwater change in point of diversion greater than 300 feet, or a change in place of use, the application must be signed by all owners of the currently authorized place of use, or their duly authorized agent (attach notarized statement authorizing representation).

I hereby verify, being first duly sworn upon my oath or affirmation and under penalty of perjury, that I am of lawful age and the owner, the spouse of the owner, or a duly authorized agent of the owner(s) to make this application on their behalf, in regards to the water right(s) to which this application pertains. I further verify that the statements contained in this application are true, correct and complete.

Dated at Warden City, Kansas, this 27th day of December, 20 22.

Jan T Smith

 (Owner)

Sherilyn R Smith

 (Spouse)

Darin T Smith

 (Please Print)

Sherilyn R Smith

 (Please Print)

 (Owner)

 (Spouse)

 (Please Print)

 (Please Print)

 (Owner)

 (Spouse)

 (Please Print)

 (Please Print)

State of Kansas }
 County of Stinney } SS

I hereby certify that the foregoing application was signed in my presence and sworn to before me this 27th day of December, 20 22.

My Commission Expires _____



Julie Jones

 Notary Public

ONLY COMPLETE APPLICATIONS WILL BE PROCESSED. To be complete, all of the applicable portions of the application form must be completed with accurate information; maps, if necessary, must be included; signatures of all the appropriate owners' must be affixed to the application and notarized; and the appropriate fee must be paid.

FEE SCHEDULE

Each application to change the place of use or the point of diversion under this section shall be accompanied by the application fee set forth in the schedule below: Make checks payable to: **Kansas Department of Agriculture**

- (1) Application to change a point of diversion 300 feet or less \$100
- (2) Application to change a point of diversion more than 300 feet \$200
- (3) Application to change the place of use \$200

SUMMARY ORDER APPROVING APPLICATION FOR CHANGE AND IMPOSING CONDITIONS

This Summary Order is issued under authority of K.S.A. 82a-708b, as amended, and K.A.R. 5-5-1, *et seq.* and other applicable provisions of the *Kansas Water Appropriation Law, K.S.A. 82a-701 et seq.*, and rules and regulations promulgated thereunder, With the exception of those conditions expressly contained herein, this Summary Order does not change the terms, conditions and limitations of File No. 27,342-02.

1. A change application was received on December 27, 2022 requesting that the place of use and / or point of diversion authorized under the above-referenced file number be changed as described in the application.
2. On and after the effective date of this summary order, the authorized place(s) of use shall be located substantially as shown on the topographic map accompanying the application to change the place of use. Applicable Not Applicable
3. The change in point of diversion shall not impair existing rights and shall be limited to the same source or sources of water as previously authorized. The point of diversion authorized by this summary order shall be located within a 300 foot radius of the authorized point(s) of diversion. Applicable Not Applicable
4. The point(s) of diversion described herein is administratively corrected to be more accurately described using the Global Positioning System (GPS), as described in the application. Applicable Not Applicable
5. The point(s) of diversion authorized herein shall not actually be located more than 2640 feet from the previously authorized point(s) of diversion. Applicable Not Applicable
6. As required by K.A.R. 5-3-5d, if the works for diversion is a well with a diversion rate of 100 gallons per minute or more, a tube or other device suitable for making water level measurements shall be installed, operated and maintained in accordance with K.A.R. 5-6-13. Applicable Not Applicable
7. **The owner of the authorized place(s) of use shall properly install an acceptable water flow meter on or before December 31, 2023**, or before the first use of water, whichever occurs first. The water flow meter shall be installed, operated and maintained in accordance with K.A.R. 5-1-4 through 5-1-12. As required by K.S.A. 82a-732, as amended, and K.A.R. 5-3-5e, the owner shall maintain records and report the reading of the water flow meter and the total quantity of water diverted annually to the Chief Engineer by March 1 following the end of each calendar year. Applicable Not Applicable
8. **Installation of the works for diversion of water shall be completed on or before December 31, 2023**, or within any authorized extension of time. By March 1, 2024 the applicant shall notify the Chief Engineer that construction of the works for diversion has been completed, on the form provided by the Chief Engineer, as required by K.A.R. 5-8-4e. Applicable Not Applicable
9. **The completed well log shall be submitted with the required notice.** Applicable Not Applicable
10. All diversion works into which any type of chemical or other foreign substance will be injected into the water shall be equipped with an in-line, automatic, quick-closing check valve capable of preventing pollution of the source of the water supply. The check valve(s) shall be installed, operated and maintained in accordance with K.A.R. 5-3-5c. Applicable Not Applicable
11. Additional Conditions are attached. Yes No
12. In accordance with K.S.A. 82a-708a, as amended, and K.A.R. 5-5-14, all of the owners of the authorized place(s) of use of water appropriated under the above-referenced file number are responsible for compliance with its terms, conditions and limitations, as amended and/or supplemented by this Summary Order, and with applicable provisions of the *Kansas Water Appropriation Law* and the *Rules and Regulations* promulgated thereunder. Failure to comply with these provisions may result in civil penalties pursuant to K.S.A. 82a-737, as amended, and/or the suspension or revocation and dismissal of the water or appropriation right or any other enforcement actions authorized by law.

Administrative Appeal and Effective Date of Order

If you are aggrieved by this order, pursuant to K.S.A. 82a-1901, you may request an evidentiary hearing before the Chief Engineer or request administrative review by the Secretary of Agriculture. A request for hearing by the Chief Engineer must be filed within **15 days** of service of this Order and a request for administrative review by the Secretary must be filed within **30 days** pursuant to K.S.A. 77-531. Any request for administrative review must state a basis for review pursuant to K.S.A. 77-527. File any request with **Kansas Department of Agriculture, Legal Division, 1320 Research Park Drive, Manhattan, KS 66502**. Failure to timely request a hearing or review may preclude review under the Kansas Judicial Review Act.

For Use by Register of Deeds

FOR OFFICE USE ONLY
APPLICATION APPROVED AND SUMMARY ORDER ISSUED

By: Michael A. Meyer
Duly Authorized Designee of the Chief Engineer

(Print Name): MICHAEL A. MEYER
Division of Water Resources - Kansas Department of Agriculture

Date of Issuance: January 13, 2023

State of Kansas)

County of Finney) SS

Acknowledged before me on January 13, 2023
by Michael A. Meyer

Signature: Julie Jones
Notary Public

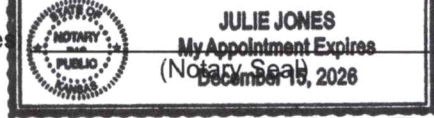
My commission expires _____

CHANGE IN PLACE OF DIVERSION WATER RIGHT, FILE NO. 27342-D2

SW 1/4 of Section 7 Township 25 South Range 35 West Kearny County

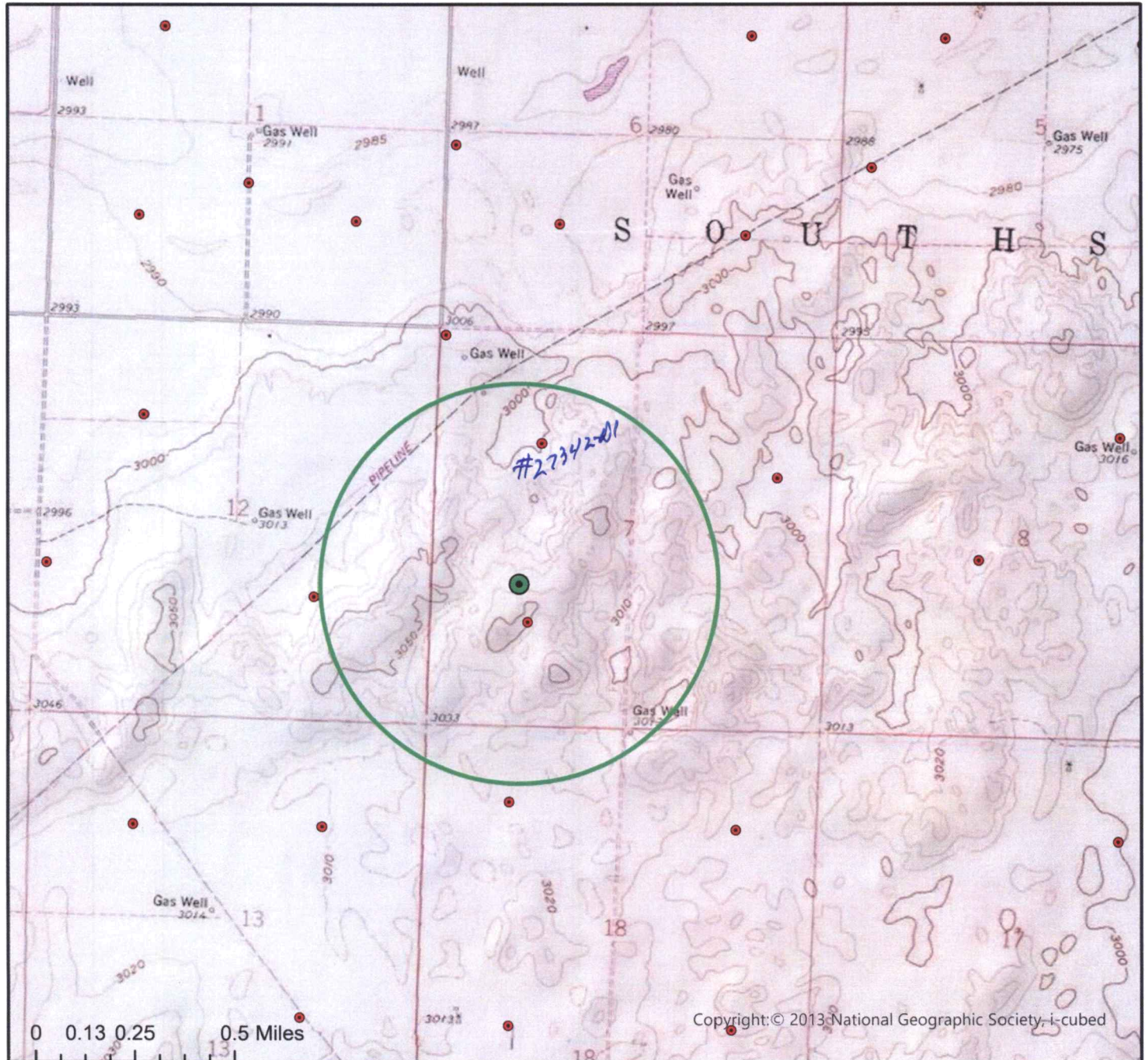

- Authorized Point of Diversion
- Proposed Point of Diversion
- Domestic Well within 1/2 mile
- 1/2 mile buffer

List of owner name and addresses within 1/2 mile:

27342-01- same owner/appl.



All wells of any kind within 1/2 mile of the requested place of use have been plotted.

Don J. Smith
(Signature)

12-27-22
Date

Date JG/GCFO
1:24,000 Scale

WELL LOG

DATE: 12/9/2022

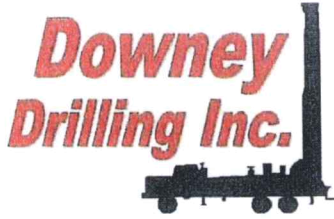

CUSTOMER NAME: QUALITY HAY C/O DARRIN SMITH

TH #3

LEGAL: SW 7-25S-35W

COUNTY: KEARNY CO. KS

GPS: 37.891578

-101.20904

DRILLER: DIEGO & IVAN

WO: 22-842

TW	FROM	TO	TYPE	HARDNESS	COLOR	SPEED	PULL DOWN	OTHER / DRILLING ACTION
	0	20	SURFACE SAND	SOFT	LIGHT BROWN	FAST		SMOOTH
	20	50	FINE-MED SAND	SOFT		FAST		VIBRATION
	50	73	FINE-MED-COARSE SAND W/ FINE GRAVEL	FIRM		FAST		FAST CHATTER
	73	78	FINE-MED GRAVEL W/ LIME ROCK	FIRM	WHITE	FAST		CHATTER
	78	80	BROWN STICKY CLAY	STICKY	BROWN	FAST		SMOOTH
	80	130	SANDY CLAY W/ BROWN STICKY CLAY	STICKY	BROWN	FAST		SMOOTH
	130	140	FINE-MED SAND W/ SANDY CLAY	SOFT	TAN	FAST		VIBRATION
	140	160	BROWN STICKY CLAY	STICKY	BROWN	FAST		SMOOTH
	160	161	HARD SPOT	HARD		FAST		CHATTER
	161	185	FINE-MED-COARSE SAND W/ SANDY CLAY	FIRM	TAN	FAST		CHOPPY & SMOOTH
	185	200	GRAY CLAY W/ FINE-MED SAND	STICKY	GRAY	FAST		SMOOTH & CHOPPY
	200	215	FINE-MED-COARSE SAND	FIRM		FAST		FAST CHATTER
	215	220	FINE GRAVEL	STIFF		FAST		FAST CHATTER
	220	238	FINE-MED SAND W/ FINE-MED GRAVEL	STIFF		FAST		CHATTER
	238	240	SANDY CLAY	SOFT	TAN	FAST		SMOOTH
X	240	260	BROWN ROCK W/ MED GRAVEL	STIFF	BROWN	FAST		FAST CHATTER
	260	275	FINE SAND	SOFT		FAST		VIBRATION
	275	281	WHITE SANDY CLAY	SOFT	WHITE	FAST		SMOOTH
	281	290	FINE-MED SAND	FIRM		FAST		CHOPPY
	290	297	BROWN CLAY W/ FINE-MED SAND & LIME ROCK	FIRM	BROWN & WHITE	FAST		SMOOTH & CHOPPY
	297	306	FINE SAND	SOFT		FAST		VIBRATION
	306	325	FINE-MED-COARSE SAND W/ FINE GRAVEL & LIME ROCK	FIRM	WHITE	FAST		FAST CHATTER
	325	357	BROWN STICKY CLAY	STICKY	BROWN	FAST		SMOOTH
	357	399	FINE-MED-COARSE SAND W/ A LITTLE LIME ROCK	FIRM	WHITE	FAST		FAST CHATTER
	399	403	FINE-MED SAND W/ WHITE SOAPSTONE & BLACK OIL CLAY	SOFT	WHITE & BLACK	FAST		CHOPPY & SMOOTH
X	403	412	FINE SAND W/ BROWN ROCK / SANDSTONE & RED CLAY TRACE	STIFF	BROWN & RED	FAST		FAST CHATTER
	412	420	GRAY & RED CLAY	SOFT	GRAY & RED	SLOW		SMOOTH
X	420	433	FINE SAND W/ BROWN ROCK & SANDSTONE	STIFF	BROWN	FAST		FAST CHATTER
X	433	456	BROWN ROCK W/ FINE SAND & SANDSTONE	STIFF	BROWN	FAST		FAST CHATTER
X	456	463	SANDSTONE W/ FINE SAND	STIFF	YELLOW	REALLY FAST		FAST CHATTER
X	463	472	FINE SAND W/ SANDSTONE & BROWN ROCK	STIFF	YELLOW & BROWN	FAST		FAST CHATTER
	472	491	GRAY SOAPSTONE W/ FINE SAND / SANDSTONE / BROWN ROCK & YELLOW SOAPSTONE	FIRM	GRAY	FAST		CHOPPY
	491	496	GRAY & BLUE CLAY	SOFT	GRAY & BLUE	FAST		SMOOTH
	496	526	GRAY & RED CLAY W/ SANDSTONE LEDGES	SOFT	GRAY & RED	FAST		SMOOTH & VIBRATION
	526	528	IRON PYRITE	HARD		FAST		CHATTER



Century GEOPHYSICAL CORP.

QUALITY HAY C/O DARRIN SMITH

COMPANY : DOWNEY DRILLING INC
WELL : QUALITY HAY C/O DARRIN SMITH
LOCATION/FIELD : TH #3
COUNTY : KEARNY
LOCATION : SW
SECTION : 7

OTHER SERVICES:

TOWNSHIP : 25S RANGE : 35W

DATE : 12/09/22
DEPTH DRILLER : 620
LOG BOTTOM : 615.60
LOG TOP : 0.90

PERMANENT DATUM : GL

KB :
DF :
GL :

LOG MEASURED FROM: GL
DRL MEASURED FROM: GL

CASING DIAMETER : 10.
CASING TYPE :
CASING THICKNESS:

LOGGING UNIT : 1903
FIELD OFFICE : DDI
RECORDED BY : WILL

BIT SIZE : 6.25
MAGNETIC DECL. : 0
MATRIX DENSITY : 2.71
NEUTRON MATRIX : LIMESTON

BOREHOLE FLUID : MUD
RM :
RM TEMPERATURE :
MATRIX DELTA T : 49

FILE : ORIGINAL
TYPE : 8144A
LGDATE: 12/09/22
LGTIME : 17:51:
THRESH: 99999

N 37.89157
W -101.20904

ALL SERVICES PROVIDED SUBJECT TO STANDARD TERMS AND CONDITIONS

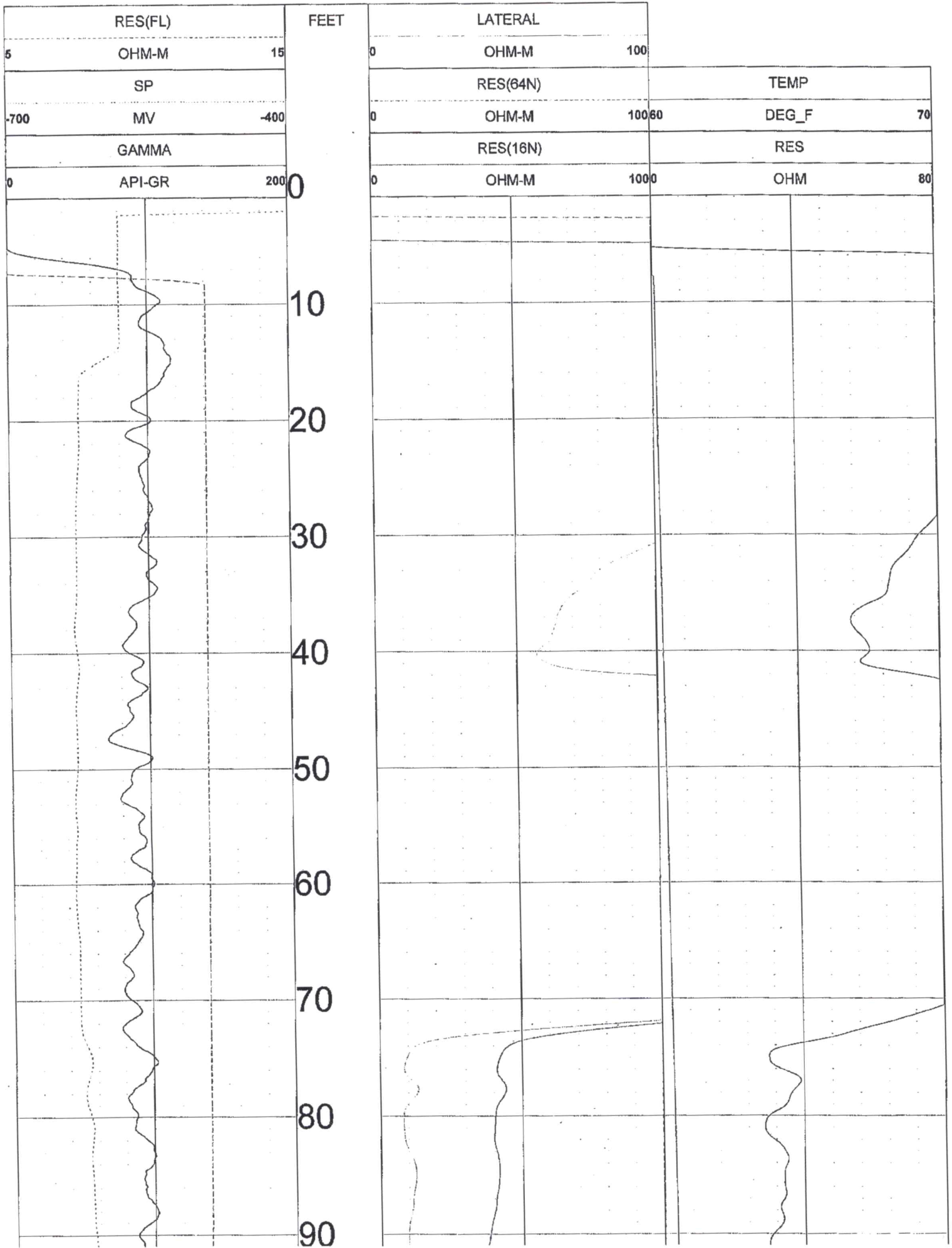

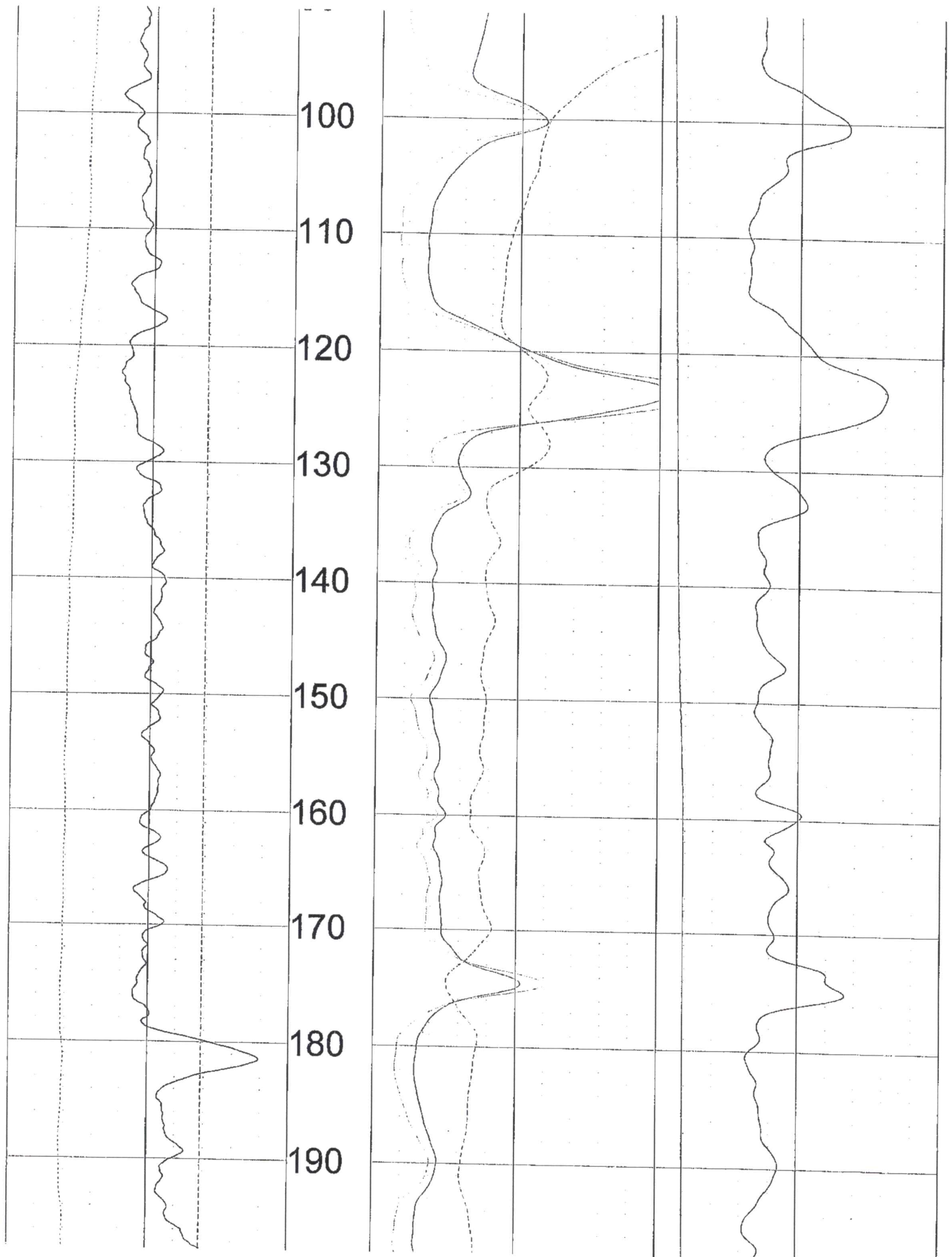

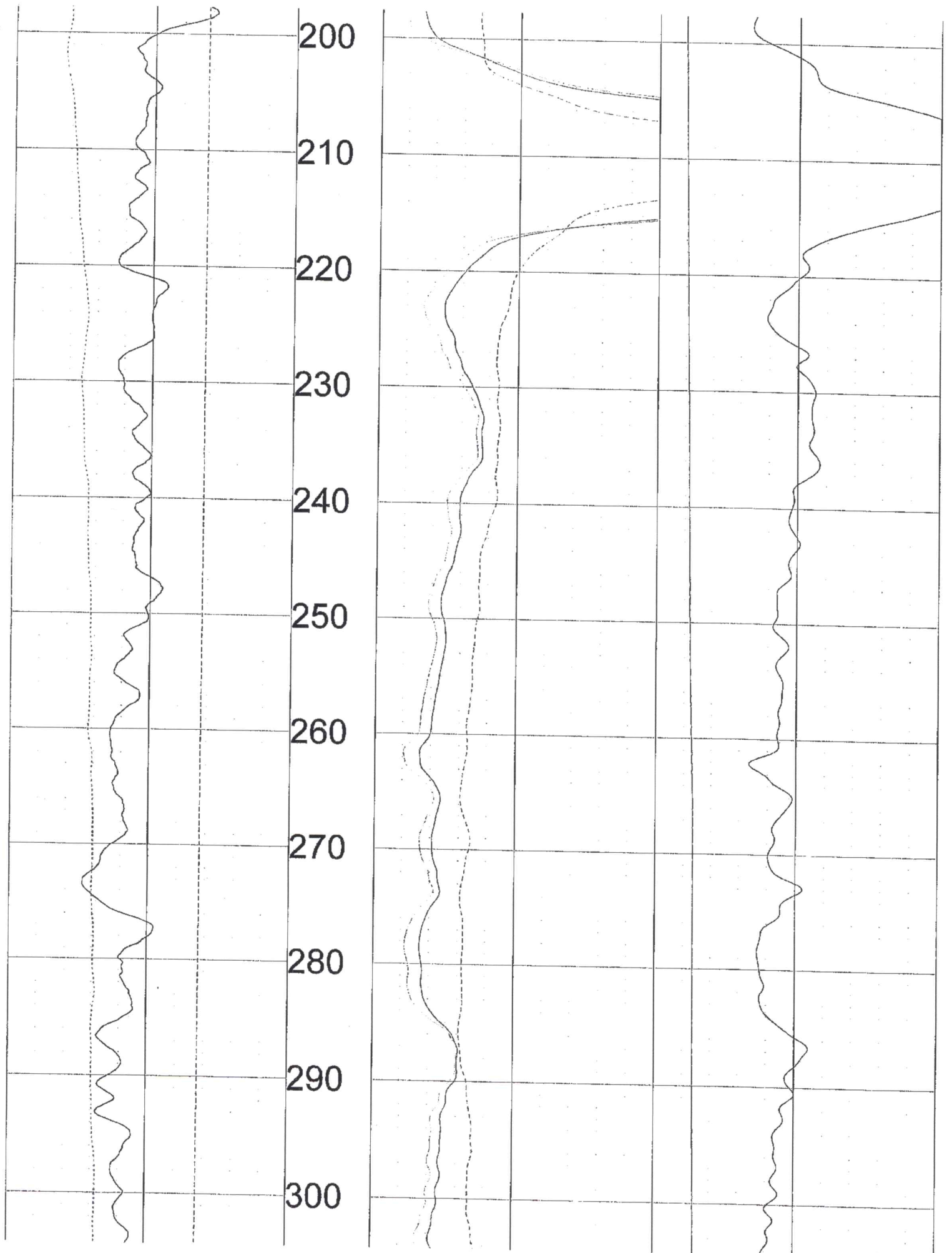

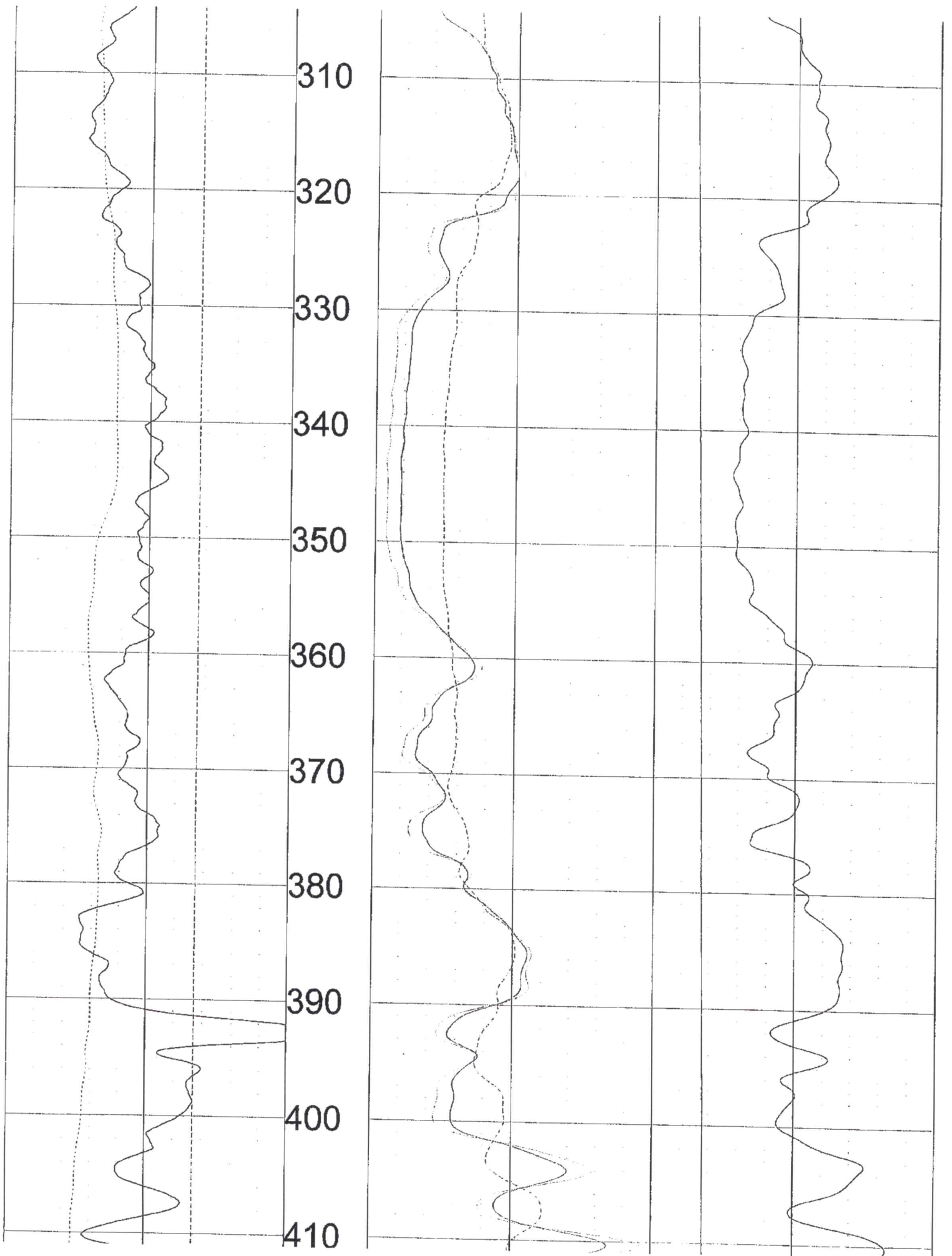

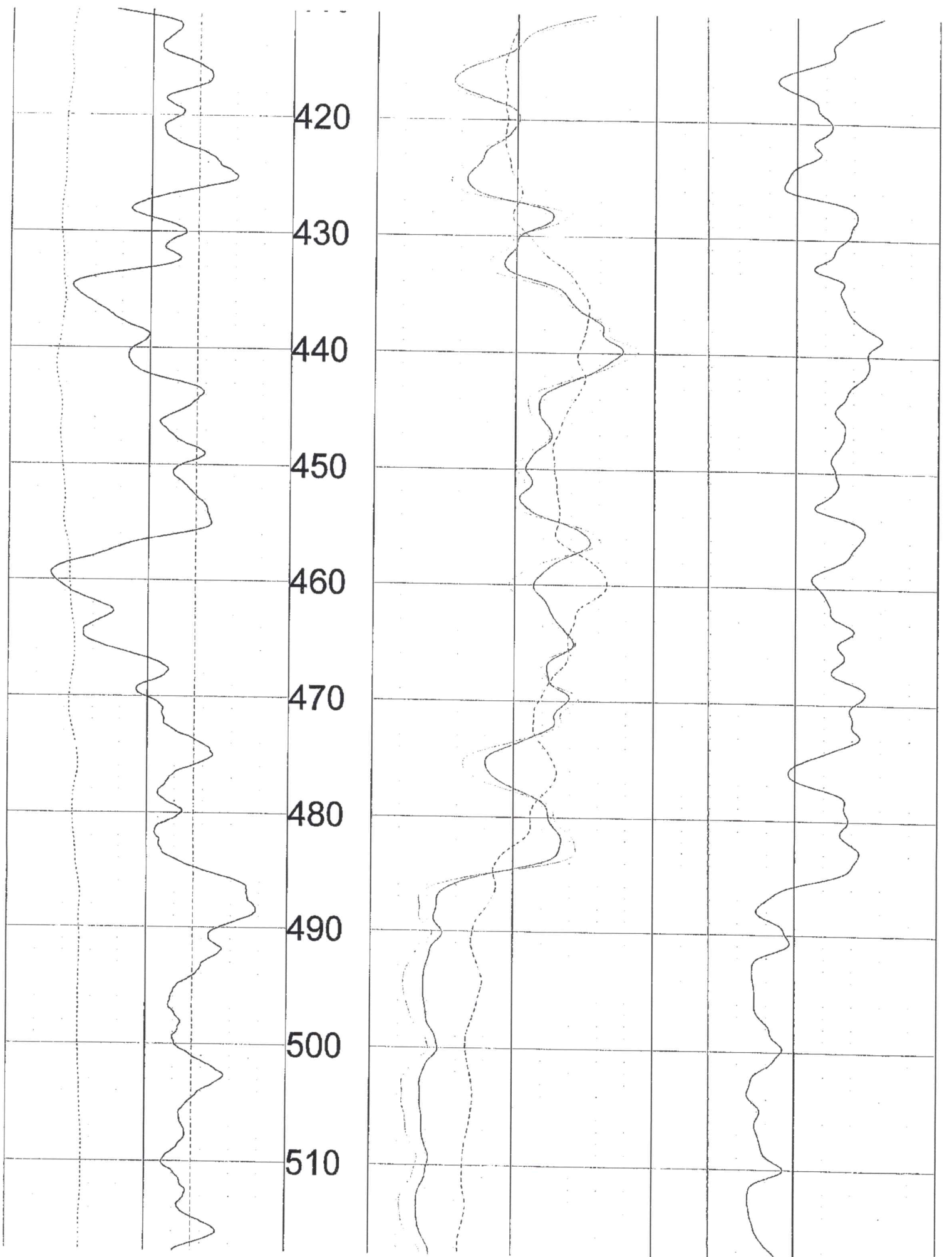

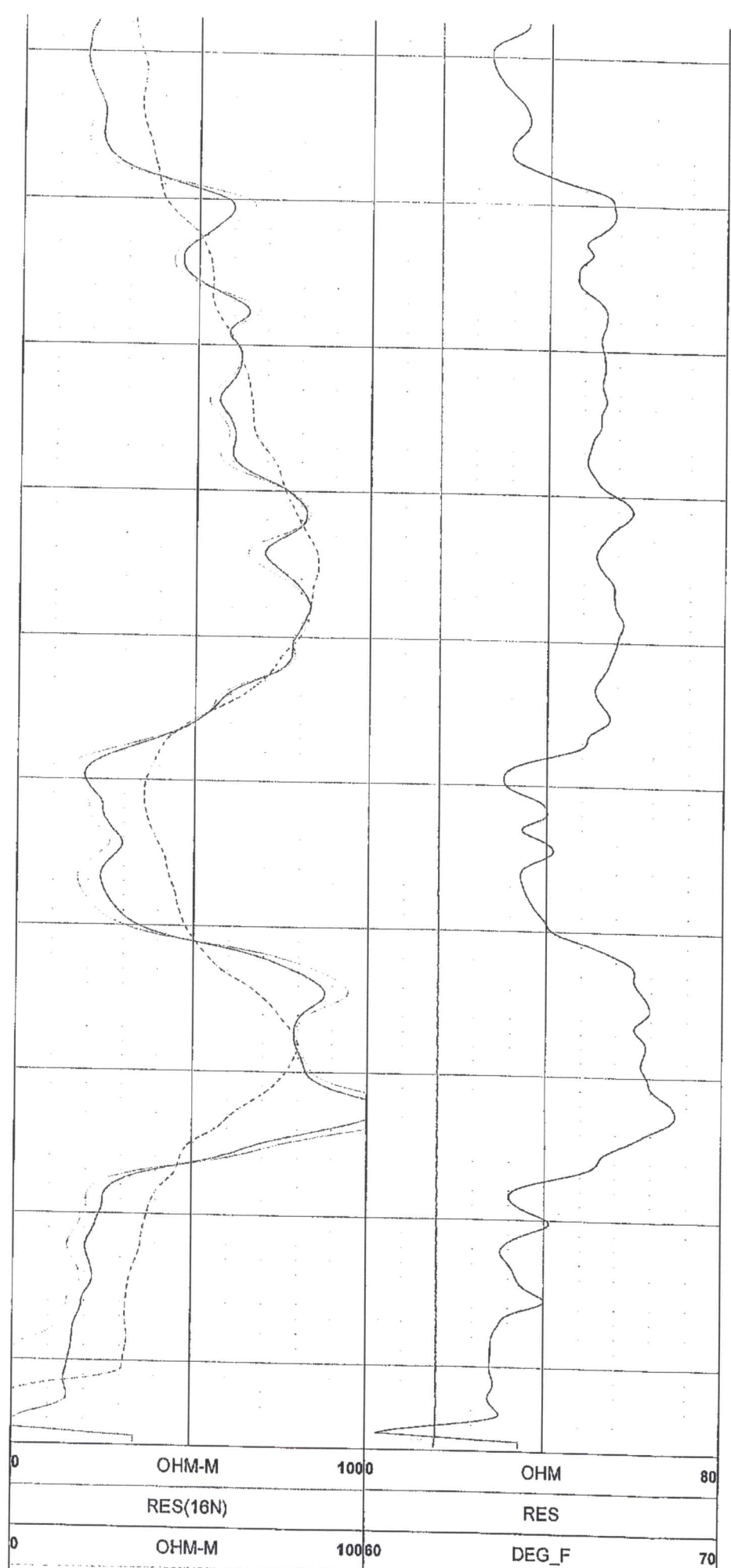
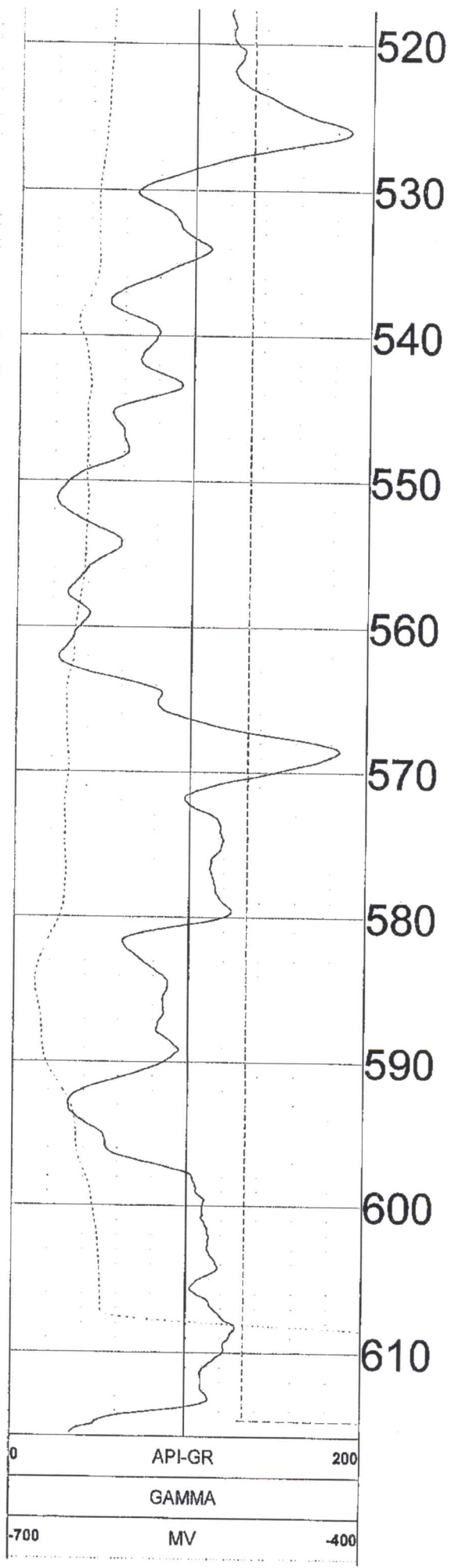

	SP			RES(64N)		TEMP
5	OHM-M	15		OHM-M	100	
	RES(FL)		FEET	LATERAL		

TOOL CALIBRATION QUALITY HAY C/O DARRIN SMITH 12/09/22 17:51
TOOL 8144A TM VERSION 1
SERIAL NUMBER 365

	DATE	TIME	SENSOR		STANDARD		RESPONSE
1	Feb08,18	07:51:35	GAMMA	1.000	[API-GR]	4.000	[CPS]
	Feb08,18	07:51:35	GAMMA	340.000	[API-GR]	290.000	[CPS]
2	Jul12,17	13:24:17	RES(FL)	1.330	[OHM-M]	7595.000	[CPS]
	Jul12,17	13:24:17	RES(FL)	42.700	[OHM-M]	64820.000	[CPS]
3	Jan14,22	08:32:51	SP	0.000	[MV]	327768.000	[CPS]
	Jan14,22	08:32:51	SP	381.500	[MV]	164650.000	[CPS]
4	Jan14,22	08:33:01	RES(16N)	0.000	[OHM-M]	3453.000	[CPS]
	Jan14,22	08:33:01	RES(16N)	1951.500	[OHM-M]	448089.000	[CPS]
5	Jan14,22	08:33:10	RES(64N)	0.000	[OHM-M]	3163.000	[CPS]
	Jan14,22	08:33:10	RES(64N)	1994.000	[OHM-M]	449170.000	[CPS]
6	Jul12,17	13:17:49	TEMP	33.400	[DEG_F]	66910.000	[CPS]
	Jul12,17	13:17:49	TEMP	102.200	[DEG_F]	270930.000	[CPS]
7	Jan14,22	08:33:36	RES	0.000	[OHM]	21285.000	[CPS]
	Jan14,22	08:33:36	RES	944.000	[OHM]	190148.000	[CPS]

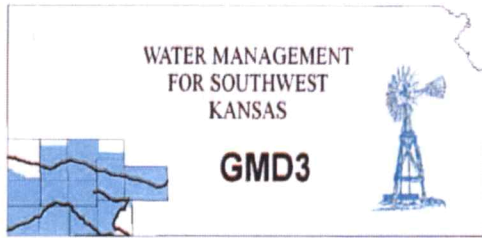

Southwest Kansas
Groundwater Management District No. 3
2009 E. Spruce Street
Garden City, Kansas 67846
(620) 275-7147 phone
www.gmd3.org

January 13, 2023

Michael A. Meyer
Division of Water Resources
4532 W Jones Ave., Suite B
Garden City, Kansas 67846

RE: Application for Change in Point of Diversion
Water Right, File No. 27342 D2

Dear Mike:

We have completed a review of the application for the above referenced water right. The proposed change in point of diversion is in accordance with current area rules, K.A.R. 5-23-3, as it pertains to minimum spacing to neighboring wells and distance moved.

Well evaluations were conducted to estimate possible effects of the proposal on the supply of other wells with water rights prior to the proposal per K.S.A. 82a-708b, and the management program. Under K.S.A. 82a-708b, an applicant requesting a change in point of diversion must demonstrate to the chief engineer that any proposed change is reasonable and will not impair. The enclosed report is an analysis performed by the GMD on behalf of our membership. Under this analysis, the proposed change is considered to be reasonable and unlikely to impair if either the net in-season well-to-well effect of the proposed change is less than a strict maximum allowable threshold (4.0 ft with saturated thickness is greater than 200ft), or if no well with a net well-to-well effect exceeding the threshold is identified as critical. Critical wells are identified as wells that are expected to either lose or greatly diminish water supply over the next 25 years. The attached review information is based on a Theis analysis using inputs from the GMD3 aquifer model, which is considered to be the best information on well and aquifer data readily and easily available to the public. If either the applicant or the neighbors believe they have better data that might change the result of the analysis, they should contact GMD3. Conclusions of the well analysis may change if better information on well and aquifer data can be made available.

Every neighboring well within 1 mile of the proposed move was evaluated. Evaluations showed that none of the neighboring wells exceeded the net effect above the maximum allowable threshold and needed no further evaluation. No critical wells were determined in the area. We did not receive any comments from neighboring well owners. Therefore, GMD3 sees this move as meeting current area rules and would recommend approval. If aquifer conditions change or there is a change to the water right in the future, we would be happy to evaluate the effects at that time.

Thank you for the opportunity to review the applications and to provide a recommendation. If you have any questions, please don't hesitate to contact us.

Sincerely,

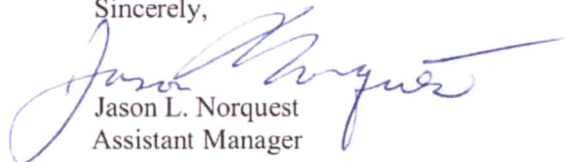
Jason L. Norquest
Assistant Manager

RECEIVED

JAN 13 2023

Garden City Field Office
Division of Water Resources

RECEIVED

JAN 12 2023

Garden City Field Office
Division of Water Resources

GMD3 Change Review

File No(s): 27342 D2.

DWR office: GC.

App filed to change: PD.

Is Landowner(s) correct in WRIS: Quality Hay %Darrin Smith.

If NO, is documentation included?

Is Water Use Correspondent correct in WRIS? .

If NO, is documentation included?

Regulation(s) Reviewed: KAR 2-23-3

Point of diversion ID No(s) 01 being changed.

	ft. North	ft. West	
Authorized PD	1310	3940	Sect 7-25-35
Proposed PD	1806	4052	
Difference	-496 n	-112 w	
$a^2 + b^2 = c^2$	246016	12544	508.488 foot move NW

GPS for proposed PD: Lat: 37.891578 Long: -101.20904.

Is proposed PD stacking on existing WRs? No.

Is Proposed PU overlapping existing WRs? No Change.

Neighboring certified well(s) notified: .

Name Dennis & Janice Koehn (5814).

Address 1742 RD 105.

Zip Lakin, KS 67860.

Email: dk1856@pld.com Phone: 620-355-6032.

Name Titus Jaeger (21056D1).

Address 1353 Road F.

Zip Lakin, KS 67860.

Email: Phone: .

Name Ryan Goertzen (26066).

Address 1892 Road 105.

Zip Lakin, KS 67860.

Email: rvlifsgood@gmail.com Phone: 620-355-5195.

Name Lakin Mennonite Church %Corwin Smith (32592).

Address 1604 RD 45.

Zip Lakin, KS 67860.

Email: CORS@pld.com Phone: 620-353-9250.

Domestic well(s) notified: .

Name Derek & Mari Johnson (center section 7).

Address 1146 Road V5.

GMD3 Change Review

Zip Lakin, KS 67860.

Name Glen & Lorna Johnson (NE NW of 7).

Address 1194 Road V5.

Zip Lakin, KS 67860.

Base Acres: .

Perfected Acres: .

Irr. Return-Flow %

Kearny county

Authorized: 258AF @ 800gpm

Average reported use (2012-2021): 219.1AF/ year average

Proposed depth 620'.

Most wells on the section are around 320' deep.

Is a waiver needed: Move is less than half mile. Minimum spacing to neighboring wells appears met. Analysis shows possible effects well within guidelines, no critical wells.

Recommendation: After review of all information, it appears the proposed move meets current area rules. Staff recommends approval of the application.



Water Rights and Points of Diversion Within 1 mile of point defined as:

1806 Feet N and 4052 Feet W of the Southeast Corner of Section 7 Twp 25S Rng 35W
 Located at: 101.209039 West Longitude and 37.891577 North Latitude
 Both SURFACE WATER and GROUNDWATER

1600'

File Number	Use	ST	SR	Dist (ft)	Q4	Q3	Q2	Q1	FeetN	FeetW	Sec	Twp	Rng	ID	Batt	Auth_Quan	Add_Quan
A__ AF	5814	00	IRR	NK	G	4809	SW	NE	SW	1354	3718	6	25	35W	7	272.00	272.00
A__ AF	21056	D1	IRR	NK	G	2862	--	NC	SE	1552	1652	12	25	36W	5	267.00	267.00
A__ AF	26066	00	IRR	NK	G	2901	SE	NW	NW	4195	4059	18	25	35W	8	282.00	282.00
Same AF						4162	--	NC	NE	3800	1320	13	25	36W	1	282.00	282.00
A__ AF	27342	D1	IRR	NK	G	1888	--	NC	NW	3680	3800	7	25	35W	1	260.00	260.00
Same AF						3712	NW	SE	NE	3322	664	7	25	35W	7	260.00	260.00
A__ AF	27342	D2	IRR	NK	G*	514	--	NC	SW	1310	3940	7	25	35W	3	258.00	258.00
A__ AF	27342	D4	IRR	NK	G	4298	NW	SE	NE	3950	1076	18	25	35W	5	235.00	235.00
A__ AF	32952	00	DOM	NK	G	3447	--	--	--	5060	5116	7	25	35W	5	1.50	1.50

Total Net Quantities Authorized:	Direct	Storage
Total Requested Amount (AF) =	.00	.00
Total Permitted Amount (AF) =	.00	.00
Total Inspected Amount (AF) =	.00	.00
Total Pro_Cert Amount (AF) =	.00	.00
Total Certified Amount (AF) =	2117.50	.00
Total Vested Amount (AF) =	.00	.00
TOTAL AMOUNT (AF) =	2117.50	.00

An * after the source of supply indicates a pending application for change under the file number.
 An * after the ID indicates a 15 AF exemption was granted under the file number.
 A "G" in the Batt column indicates the GEO CTR of a battery. A "B" indicates a well in the battery.
 The number in the Batt column is the number of wells in the battery.

Water Rights and Points of Diversion Within 1 mile of point defined as:

1806 Feet North and 4052 Feet West of the Southeast Corner of Section 7 Twp 25S Rng 35W
 Located at: 101.209039 West Longitude and 37.891577 North Latitude
 Both SURFACE WATER and GROUNDWATER
 WATER USE CORRESPONDENTS:

- > File Number Use ST SR
- > DENNIS L & JANICE K KOEHN
- >
- > 1742 RD 105
- > LAKIN KS 67860
- >-----
- > TITUS JAEGER
- >
- > 1353 ROAD P
- > LAKIN KS 67860
- >-----
- > RYAN GOERTZEN
- >
- > 1892 ROAD 105
- > LAKIN KS 67860
- >-----

5814

21056 D1

26066

> GLENN D & LORNA M JOHNSON
>
> 1194 ROAD V5
> LAKIN KS 67860

27342 D1

Applicant

> GLENN D & LORNA M JOHNSON
>
> 1194 ROAD V5
> LAKIN KS 67860

27342 D2

Application

> GLENN D & LORNA M JOHNSON
>
> 1194 ROAD V5
> LAKIN KS 67860

27342 D4

Applicant

> LAKIN MENNONITE CHURCH
> CORWIN SMITH
> 1604 RD 45
> LAKIN KS 67860

32952

=====

27342 ID7: Drawdown from current location = 0.56 ft
Drawdown from proposed location = 0.84 ft
Net drawdown = **0.3 ft**

5814: Drawdown from current location = 0.48 ft
Drawdown from proposed location = 0.69 ft
Net drawdown = **0.2 ft**

21056: Drawdown from current location = 0.64 ft
Drawdown from proposed location = 1.05 ft
Net drawdown = **0.4 ft**

32952: Drawdown from current location = 0.55 ft
Drawdown from proposed location = 0.88 ft
Net drawdown = **0.3 ft**

26066 ID1: Drawdown from current location = 0.56 ft
Drawdown from proposed location = 0.77 ft
Net drawdown = **0.2 ft**

26066 ID8: Drawdown from current location = 0.69 ft
Drawdown from proposed location = 1.00 ft
Net drawdown = **0.3 ft**

Domestic 1: Drawdown from current location = 0.53 ft
Drawdown from proposed location = 0.74 ft
Net drawdown = **0.2 ft**

Domestic 2: Drawdown from current location = 0.74 ft
Drawdown from proposed location = 1.32 ft
Net drawdown = **0.6 ft**

Domestic 3: Drawdown from current location = 0.59 ft
Drawdown from proposed location = 0.97 ft
Net drawdown = **0.4 ft**

Domestic 4: Drawdown from current location = 0.76 ft
Drawdown from proposed location = 1.18 ft
Net drawdown = **0.4 ft**

Domestic 5: Drawdown from current location = 0.57 ft
Drawdown from proposed location = 0.93 ft
Net drawdown = **0.4 ft**

Domestic 6: Drawdown from current location = 0.69 ft
Drawdown from proposed location = 1.07 ft
Net drawdown = **0.4 ft**

Domestic 7: Drawdown from current location = 0.55 ft
Drawdown from proposed location = 0.74 ft
Net drawdown = **0.2 ft**

Net drawdown does not exceed the drawdown allowance of 4.0 ft for any well within 1 mile of the proposed location. Therefore, critical well analysis is not necessary.

Conclusion:

The proposed move is likely to create minimal effects on neighboring wells and appears unlikely to cause impairment. Any concerned neighbors should contact GMD3 at (620) 275-7147 or the Division of Water Resources at (620) 276-2901.

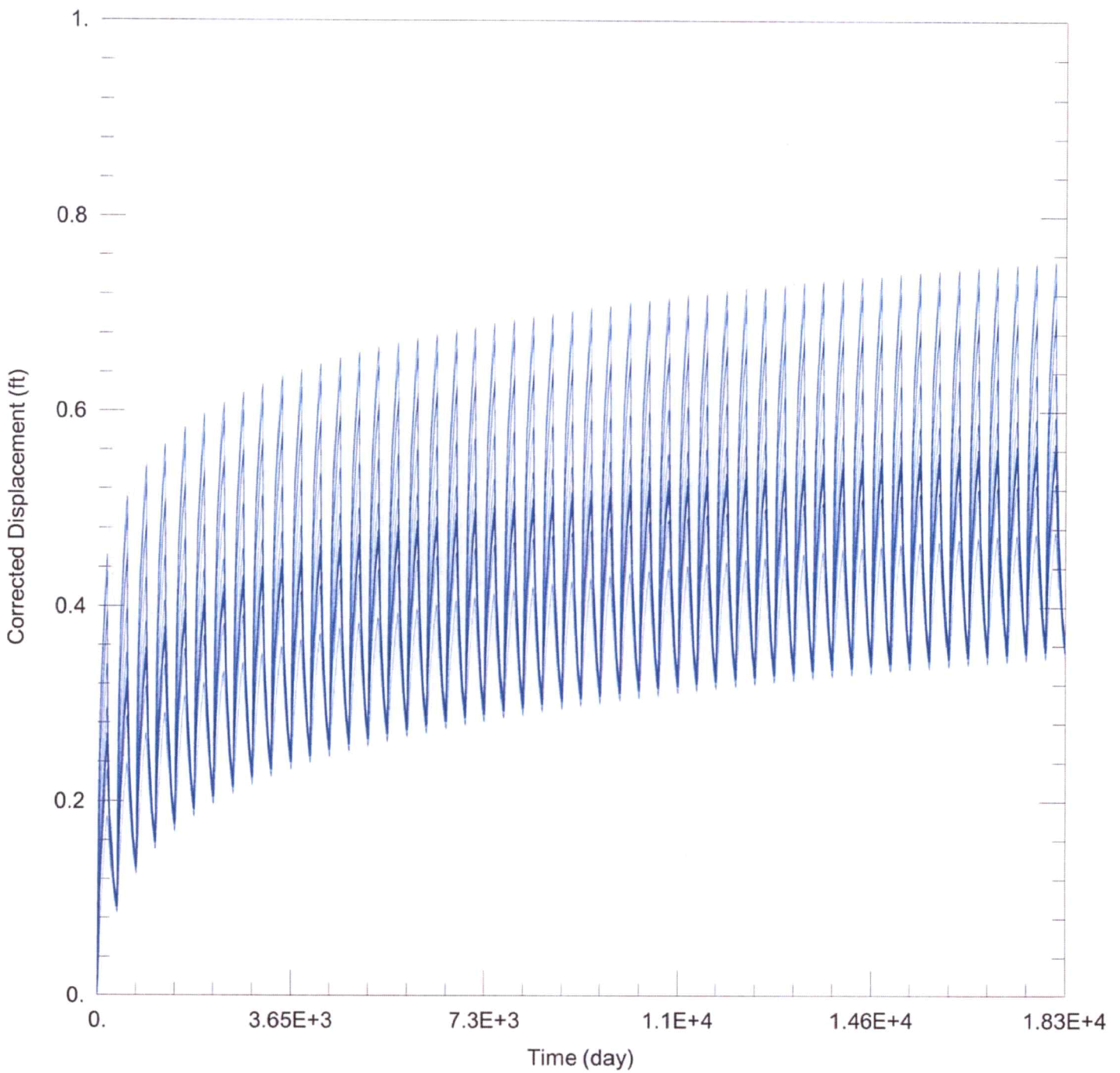

WELL TEST ANALYSIS

Data Set: C:\Users\trevora\Documents\2022_moves\27342_D2\27342 Current.aqt
 Date: 01/06/23 Time: 16:57:26

PROJECT INFORMATION

Company: GMD 3
 Project: 27342 D2
 Location: Kearny County

WELL DATA

Pumping Wells			Observation Wells		
Well Name	X (ft)	Y (ft)	Well Name	X (ft)	Y (ft)
27342 ID3	-118078	369916	□	-118078	369916

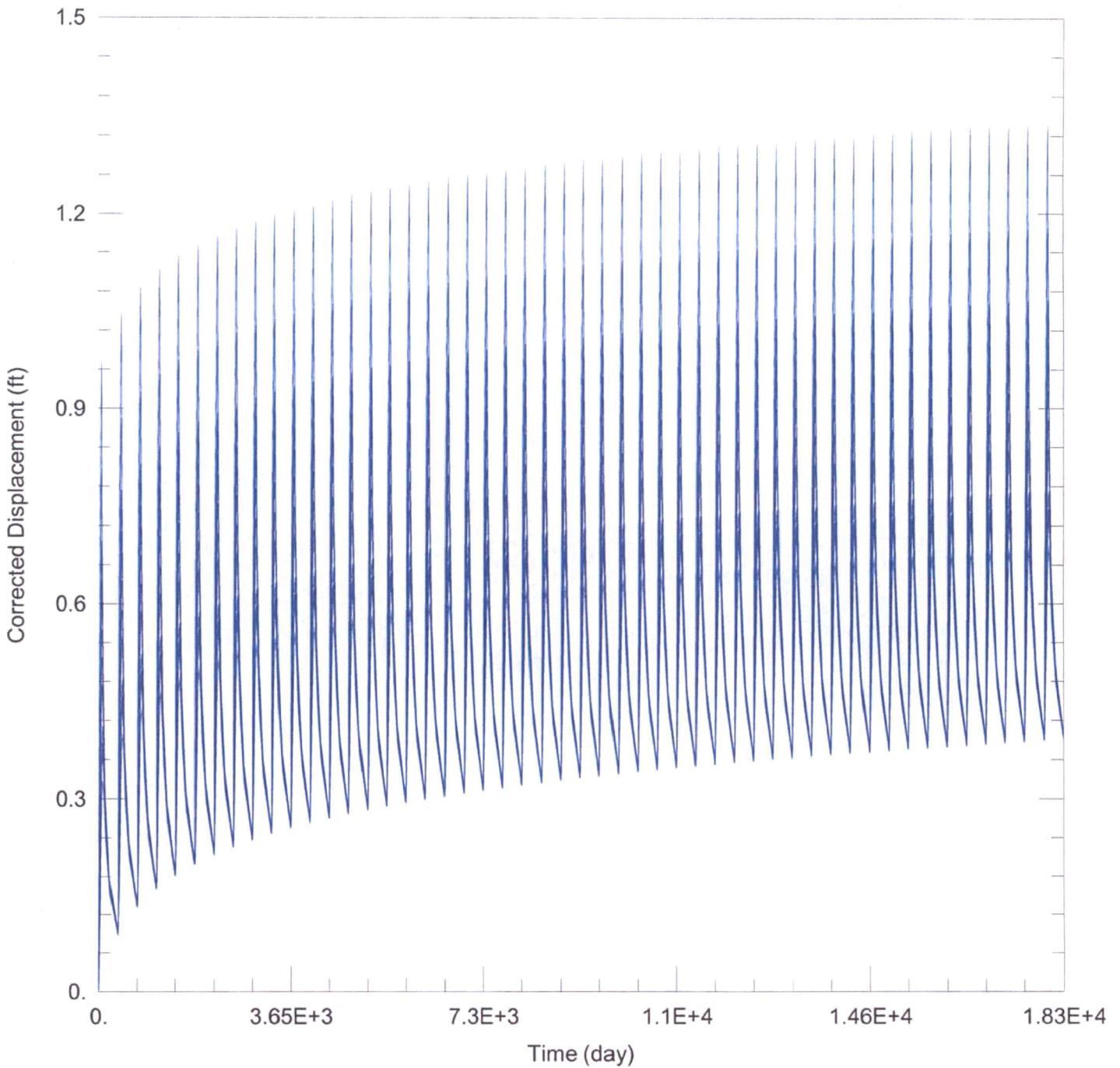

WELL TEST ANALYSIS

Data Set: C:\Users\trevora\Documents\2022_moves\27342_D2\27342 Proposed.aqt
 Date: 01/06/23 Time: 16:57:20

PROJECT INFORMATION

Company: GMD 3
 Project: 27342 D2
 Location: Kearny County

WELL DATA

Pumping Wells			Observation Wells		
Well Name	X (ft)	Y (ft)	Well Name	X (ft)	Y (ft)
27342 ID3	-118203	370415	□	-118203	370415

Garden City Field Office
4532 W. Jones, Suite B
Garden City, KS 67846



Phone: 620-276-2901
Fax: 620-276-9315
www.agriculture.ks.gov

Mike Beam, Secretary

Laura Kelly, Governor

December 28, 2022

SOUTHWEST KANSAS GROUNDWATER
MANAGEMENT DISTRICT NO. 3
2009 E SPRUCE ST
GARDEN CITY KS 67846

Re: Request for Recommendation
Water Right, File No. 27342-D2

Dear Mr. Norquest:

This is to advise you that the Darin Smith filed an application for approval of the Chief Engineer, Division of Water Resources, Kansas Department of Agriculture, to change the point of diversion.

We are delaying action on the change applications to allow you time to review and provide a recommendation. Please submit a recommendation within 15 days from the date of this letter.

Thank you and as always feel free to contact this office at any time.

Sincerely,

A handwritten signature in blue ink that reads "Michael A. Meyer". The signature is fluid and cursive, with a long horizontal flourish extending to the right.

Michael A. Meyer
Water Commissioner

MAM
Enclosures

TRUSTEE'S DEED

This indenture made this 12th day of October, 2011 by and between

Ervie J. Smith and Patricia A. Smith, Trustees of the Smith Family Revocable Trust dated June 2, 2008

Grantor(s), and

Glenn D. Johnson

Grantee(s)

The Grantor, by virtue of the terms and provisions of said trust agreement, in consideration of the sum of **TEN DOLLARS** do(es) hereby grant and convey to Grantee all the following described REAL ESTATE in the County of **Kearny** and the State of **Kansas**, to-wit:

An undivided one-half interest in and to:

Southwest Quarter (SW/4) of Section Seven (7), Township Twenty-five (25) South, Range Thirty-five (35) West of the 6th P.M.

Except the coal, oil, gas and other minerals underlying the surface of said land and all rights and easements in favor of the estate of said coal, oil, gas and other minerals.

EXCEPT AND SUBJECT TO: easements, rights of way, oil and gas leases, reservations and restrictions of record, if any.

The Grantor warrants that, in their capacity as Trustees of the aforesaid Trust dated Jun 2, 2008, they are duly authorized to convey and transfer the above described property by virtue of the powers granted to them by said Trust Agreement; further warrants that said Trust Agreement remains in full force and effect; and that the provisions thereof pertaining to the Trustee's power to convey the property hereinabove described have not been revoked or amended as of the date of the execution of this Deed.

*Acknowledgements on following page.

RECEIVED

DEC 29 2022

**Garden City Field Office
Division of Water Resources**

Ervie J. Smith
Ervie J. Smith

Patricia A. Smith
Patricia A. Smith

STATE OF INDIANA, COUNTY OF HARRISON, SS:

Subscribed and sworn to before me this 12th day of October, 2011 by, Ervie J. Smith and Patricia A. Smith, Trustees of the Smith Family Revocable Trust dated June 2, 2008.

Seal

Shirley R Uhl
(Print name under signature)
Shirley R Uhl



My Commission Expires:

11-11-2014

STATE OF KANSAS } ss
KEARNY COUNTY

This instrument was filed for record on the 28th day of October A.D. 2011 at 10:30 o'clock A.M., and duly recorded in Book 244 of Record, at Page 728

Melissa Geritzen
REGISTER OF DEEDS
By _____ Deputy
Rec. Fee \$ 8.00 Tech Fee \$ 4.00



Entered in Transfer Record in my Office this 28th day of October A.D. 2011
Gayle Arnold, Deputy
County Clerk

INDEXED
RECEPTION ✓
COMPUTER ✓
DIRECT C
INDIRECT ✓
NUMERICAL ✓
ORIG. COMP ✓

02

TRUSTEE'S DEED

This indenture made this 12th day of September, 2011 by and between

Mark Dale Wedel and Diane G. Wedel, Trustees of the Wedel Family Revocable Trust dated May 19, 2011

Grantor(s), and

Glenn D. Johnson

Grantee(s)

The Grantor, by virtue of the terms and provisions of said trust agreement, in consideration of the sum of **TEN DOLLARS** do(es) hereby grant and convey to Grantee all the following described REAL ESTATE in the County of **Kearny** and the State of **Kansas**, to-wit:

An undivided one-half interest in and to:

Southwest Quarter (SW/4) of Section Seven (7), Township Twenty-five (25) South, Range Thirty-five (35) West of the 6th P.M.

Except the coal, oil, gas and other minerals underlying the surface of said land and all rights and easements in favor of the estate of said coal, oil, gas and other minerals.

EXCEPT AND SUBJECT TO: easements, rights of way, oil and gas leases, reservations and restrictions of record, if any.

*Acknowledgements on following page.

RECEIVED

DEC 29 2022

**Garden City Field Office
Division of Water Resources**

The Grantor warrants that, in their capacity as Trustees of the aforesaid Trust dated May 19, 2011, they are duly authorized to convey and transfer the above described property by virtue of the powers granted to them by said Trust Agreement; further warrants that said Trust Agreement remains in full force and effect; and that the provisions thereof pertaining to the Trustee's power to convey the property hereinabove described have not been revoked or amended as of the date of the execution of this Deed.

Mark Dale Wedel Trustee
Mark Dale Wedel, Trustee

Diane G. Wedel, Trustee
Diane G. Wedel, Trustee

STATE OF OKLAHOMA, COUNTY OF BEAVER, ss:

This instrument was acknowledged before me on this 12th day of September, 2011, by **Mark Dale Wedel and Diane G. Wedel, Trustees of the Wedel Family Revocable Trust dated May 19, 2011.**

(seal)

Merlene J. Sharp
Notary Public
(type or print name under signature)

Appt. Expires:

MERLENE J. SHARP
Notary Public
State of Oklahoma
Commission # 03007521 Expires 05/25/15

STATE OF KANSAS } ss
KEARNY COUNTY }
This instrument was filed for record on the 28th day of October A.D. 2011 at 10:31 o'clock A.M., and duly recorded in Book 244 of Record, at Page 730
Melissa Genitzen
REGISTER OF DEEDS
By _____ Deputy
Rec. Fee \$ 8.00 Tech Fee \$ 4.00



INDEXED
RECEPTION ✓
COMPUTER ✓
DIRECT C
INDIRECT ✓
NUMERICAL ✓
ORIG. COMP ✓

Entered in Transfer Record in my Office this
28th day of October A.D. 2011
Boyle Ansel, Deputy
County Clerk