

Kansas Department of Agriculture
 Division of Water Resources
CHANGE: P/D WORKSHEET

1. File Number: 30990	2. Status Change Date:	3. Change Num: C3	4. Field Office: 4	5. GMD: 3
---------------------------------	------------------------	-----------------------------	------------------------------	---------------------

6. Status: <input checked="" type="checkbox"/> Approved <input type="checkbox"/> Denied by DWR/GMD <input type="checkbox"/> Dismiss by Request/Failure to Return	7. Filing Date of Change: 7/21/2023
--	---

8a. Applicant(s)
 New to system

Person ID **66225**
 Add Seq# _____

**SUBLETTE FEEDERS LLC
 PO BOX 917
 SUBLETTE, KS 67877**

8c. Landowner(s)
 New to system

Person ID _____
 Add Seq# _____

8b. Landowner(s)
 New to system

Person ID _____
 Add Seq# _____

8a

8d. WUC
 New to system

Person ID _____
 Add Seq# _____

8a

9. Documents and Enclosure(s): DWR Meter(s) Date to Comply: **12/31/2023** N & P Date to Comply: **3/1/2024**

Anti-Reverse Meter Meter Seal Check Valve N & P Form Water Tube Driller Copy H & E Letter

Conservation Plan Date Required: _____ Date Approved: _____ Date to Comply: _____

10. Use Made of Water From: _____ To: _____

Date Prepared: **7/25/2023** By: **AM**
 Date Entered: _____ By: _____

12. Points of Diversion										Rate and Quantity						
CHK	MOD	DEL	PDIV	Qualifier	S	T	R	ID	'N	'W	Comment (AKA Line)	Authorized		Additional		Overlap PD Files
ENT												Rate gpm	Quantity mgy	Rate gpm	Quantity mgy	
DEL				27585												
CHK				52351												
DEL				53989												
CHK				65900												
CHK				83120												
ENT				SE NE SE	17	29S	31W		1844	317						
ENT				NW NE NE	17	29S	31W		4629	685						
												365	87.6	365	87.6	*BLANKET R & Q*

13. Storage: Rate _____ NF Quantity _____ ac/ft Additional Rate _____ NF Additional Quantity _____ ac/ft

14. Limitation: _____ af/yr at _____ gpm (_____ cfs) when combined with file number(s) _____
 Limitation: _____ af/yr at _____ gpm (_____ cfs) when combined with file number(s) _____

15. 5YR Allocation: Allocation Type _____ Start Year _____ 5 YR Amount _____ Amount Unit _____ Base Acres _____ Comment _____

16. Place of Use										NE¼								NW¼				SW¼				SE¼				Total	Owner	Chg?	Overlap Files
CHK	MOD	DEL	PUSE	S	T	R	ID	NE ¼	NW ¼	SW ¼	SE ¼	NE ¼	NW ¼	SW ¼	SE ¼	NE ¼	NW ¼	SW ¼	SE ¼	NE ¼	NW ¼	SW ¼	SE ¼	NE ¼	NW ¼	SW ¼	SE ¼						
CHK																																	
CHK																																	
CHK																																	

Base Acres: Year: Minimum Reasonable Quantity:

Comments:

Garden City Field Office
4532 W. Jones, Suite B
Garden City, KS 67846



Phone: 620-276-2901
Fax: 620-276-9315
www.agriculture.ks.gov

Mike Beam, Secretary

Laura Kelly, Governor

July 25, 2023

SUBLETTE FEEDERS LLC
PO BOX 917
SUBLETTE, KS 67877

RE: Filed Office Application for Change
Water Right, File No. 30990

Dear Sir or Madam:

Enclosed is the order executed by the designee of the Chief Engineer, Division of Water Resources, Kansas Department of Agriculture, approving the application for change under the above referenced file number.

Your attention is directed to the enclosures and to the terms, conditions, and limitations specified in this approval for change. A condition of this approval is that an acceptable water flow meter must be installed on the diversion works authorized under the referenced file number and meet current specifications. Please return the required notification of completion of the diversion works and installation of the required meter as soon as these actions are completed.

Since the order modifies the original document referred to above, it should be recorded with the Register of Deeds as other instruments affecting real estate.

The abandoned well must be plugged in accordance with the requirements of Article 30 of the Rules and Regulations as adopted by the Kansas Department of Health and Environment.

Should you have any questions, please feel free contact this office. If you would prefer, you could arrange an appointment for additional assistance.

Sincerely,

A handwritten signature in blue ink that reads "Austin J. McColloch".

Austin J. McColloch
Assistant Water Commissioner

AM:
enclosures

pc:

CERTIFICATE OF SERVICE

On this 25th day of July, 2023, I hereby certify that the foregoing Approval of Application for Change in Point of Diversion, Water Right, File No. 30,990 dated 25th day of July, 2023 was mailed postage prepaid, first class, US mail to the following:

SUBLETTE FEEDERS LLC
PO BOX 917
SUBLETTE, KS 67877

Pc:

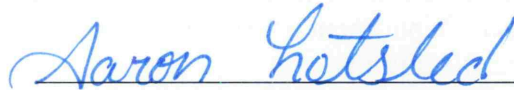

Division of Water Resources Staff

Submit completed application to:
 Kansas Department of Agriculture
 Division of Water Resources
 Field Office for your area.
 Call for address:

Topeka -- (785) 296-5733
 Stafford -- (620) 234-5311
 Stockton -- (785) 425-6787
 Garden City -- (620) 276-2901
<http://agriculture.ks.gov/dwr>

DWR FIELD OFFICE APPLICATION FOR APPROVAL TO CHANGE THE PLACE OF USE AND/OR THE POINT OF DIVERSION



STATE OF KANSAS

Filing Fee Must Accompany the Application, K.S.A. 82a-708b(b), as amended.
 Fee Schedule is on the third page of this application form.

Paragraph Nos. 1, 2, 3 & 5 must be completed. Complete all other applicable portions. If change in point of diversion is greater than 100 feet, or if place of use will be changed, include a topographic map or detailed plat showing the authorized and proposed point(s) of diversion and/or place of use.

File No. 30990

RECEIVED
 4:01pm
 JUL 21 2023

1. Application is hereby made for approval of the Chief Engineer to change the (check one or both):

Place of Use Point of Diversion

under the water right which is the subject of this application in accordance with the conditions described below. Garden City Field Office
Division of Water Resources

The source of supply is: Groundwater Surface water

2. Name and address of Applicant: SUBLETTE FEEDERS LLC

PO BOX 917, SUBLETTE, KS 67877

Phone Number: () Email address: _____

Name and address of Water Use Correspondent: Same

Phone Number: () Email address: _____

3. The presently authorized place of use is:

Owner of Land ---- NAME: Same

ADDRESS: _____

(If there is more than one landowner, attach supplemental sheets as necessary.)

Sec.	Twp.	Range	NE¼				NW¼				SW¼				SE¼				TOTAL ACRES	
			NE¼	NW¼	SW¼	SE¼	NE¼	NW¼	SW¼	SE¼	NE¼	NW¼	SW¼	SE¼	NE¼	NW¼	SW¼	SE¼		

4. If this application is for a change in place of use, it is proposed that the place of use be changed to:

Owner of Land ---- NAME: _____

ADDRESS: _____

(If there is more than one landowner, attach supplemental sheets as necessary.)

Sec.	Twp.	Range	NE¼				NW¼				SW¼				SE¼				TOTAL ACRES	
			NE¼	NW¼	SW¼	SE¼	NE¼	NW¼	SW¼	SE¼	NE¼	NW¼	SW¼	SE¼	NE¼	NW¼	SW¼	SE¼		

For Office Use Only: Code _____ Fee \$ 100.00 TR # _____ Receipt Date 7-21-23 Check # 19298

5. **Presently authorized point of diversion:**
 One in the SE Quarter of the NE Quarter of the SE Quarter of Section 17, Township 29 South, Range 31 W, in HS County, Kansas, 1878 feet North 356 feet West of Southeast corner of section.
 Authorized Rate No change Authorized Quantity No change Depth of well N/A (feet)
 (DWR use only: Computer ID No. 3 GPS feet North feet West)
 This point will not be changed This point will be changed as follows: No change, point better described with GPS as follows:
Proposed point of diversion: (Complete only if change is requested or if existing point is better described by GPS)
 One in the SE Quarter of the NE Quarter of the SE Quarter of Section 17, Township 29 South, Range 31 W, in HS County, Kansas, 1844 feet North 317 feet West of Southeast corner of section.
 Proposed Rate No change Proposed Quantity No change Proposed well depth (feet) 550.
 This point is: Additional Well Geo Center List other water rights that will use this point N/A.

6. **Presently authorized point of diversion:**
 One in the NW Quarter of the NE Quarter of the NE Quarter of Section 17, Township 29 South, Range 31 W, in HS County, Kansas, 4649 feet North 699 feet West of Southeast corner of section.
 Authorized Rate No change Authorized Quantity No change Depth of well N/A (feet)
 (DWR use only: Computer ID No. 2 GPS feet North feet West)
 This point will not be changed This point will be changed as follows: No change, point better described with GPS as follows:
Proposed point of diversion: (Complete only if change is requested or if existing point is better described by GPS)
 One in the NW Quarter of the NE Quarter of the NE Quarter of Section 17, Township 29 South, Range 31 W, in HS County, Kansas, 4629 feet North 685 feet West of Southeast corner of section.
 Proposed Rate No change Proposed Quantity No change Proposed well depth (feet) 631.
 This point is: Additional Well Geo Center List other water rights that will use this point N/A.

7. The changes herein are desired for the following reasons?
 (please be specific) Losing production in old wells

8. If a well, is the test hole log attached? Yes No

9. The change(s) (was)(will be) completed by?
ASAP

10. If the point of diversion is a well:
 (a) What are you going to do with the old well?

 (b) When will this be done? _____

11. Groundwater Management District recommendation attached?
 Yes No

12. Assisted by mdf/GCFO

13a. If the proposed point of diversion will be relocated more than 300 feet but within 2,640 feet of the existing point of diversion, attach a topographic map or aerial photograph. For groundwater sources, show all wells (including domestic) within one-half mile of the proposed point of diversion and the names and mailing addresses of the owners. For surface water sources, show the names and addresses of the landowner(s) one-half mile downstream and one-half mile upstream from your property lines

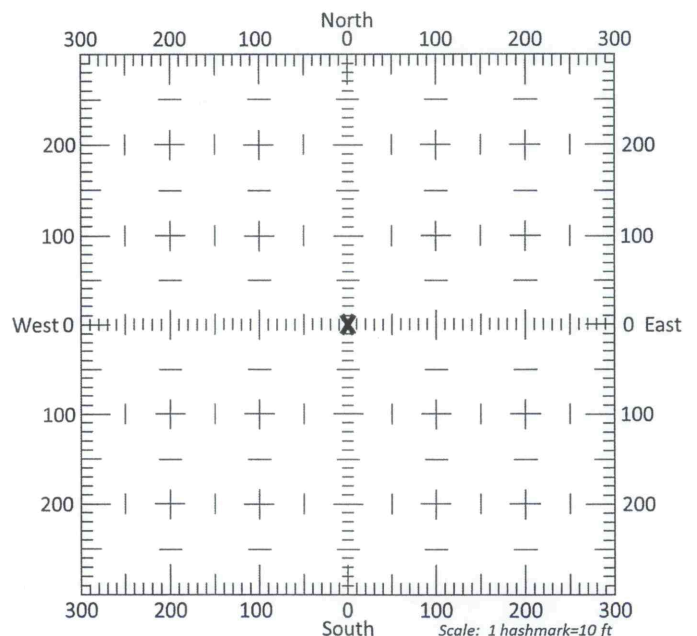

13b. If the proposed point of diversion will be relocated within 300 feet of the existing point of diversion, indicate its location on the diagram shown above in relation to the existing point of diversion. (PLEASE NOTE: The "X" in center of diagram above represents the presently authorized point of diversion.)

APPLICATION FOR APPROVAL TO CHANGE
THE PLACE OF USE AND/OR POINT OF DIVERSION
SUPPLEMENTAL SHEET
FILE NO. 30990

Presently authorized point of diversion:
One in the NW Quarter of the NW Quarter of the NE Quarter
of Section 17, Township 29 South, Range 31 W,
in HS _____ County, Kansas, 5214 feet North 2112 feet West of Southeast corner of section.
Authorized Rate No change Authorized Quantity No change Depth of well N/A (feet)
(DWR use only: Computer ID No. 1 GPS _____ feet North _____ feet West)
 This point will not be changed This point will be changed as follows:
Proposed point of diversion: (Complete only if change is requested)
One in the _____ Quarter of the _____ Quarter of the _____ Quarter
of Section _____, Township _____ South, Range _____ (E/W),
in _____ County, Kansas, _____ feet North _____ feet West of Southeast corner of section.
Proposed Rate _____ Proposed Quantity _____ Proposed well depth (feet) _____
This point is: Additional Well Geo Center List other water rights that will use this point N/A

Presently authorized point of diversion:
One in the SW Quarter of the SE Quarter of the NE Quarter
of Section 17, Township 29 South, Range 31 W,
in HS _____ County, Kansas, 3189 feet North 806 feet West of Southeast corner of section.
Authorized Rate No change Authorized Quantity No change Depth of well N/A (feet)
(DWR use only: Computer ID No. 12 GPS _____ feet North _____ feet West)
 This point will not be changed This point will be changed as follows:
Proposed point of diversion: (Complete only if change is requested)
One in the _____ Quarter of the _____ Quarter of the _____ Quarter
of Section _____, Township _____ South, Range _____ (E/W),
in _____ County, Kansas, _____ feet North _____ feet West of Southeast corner of section.
Proposed Rate _____ Proposed Quantity _____ Proposed well depth (feet) _____
This point is: Additional Well Geo Center List other water rights that will use this point N/A

Presently authorized point of diversion:
One in the NW Quarter of the SE Quarter of the NE Quarter
of Section 17, Township 29 South, Range 31 W,
in HS _____ County, Kansas, 3415 feet North 847 feet West of Southeast corner of section.
Authorized Rate No change Authorized Quantity No change Depth of well N/A (feet)
(DWR use only: Computer ID No. 13 GPS _____ feet North _____ feet West)
 This point will not be changed This point will be changed as follows:
Proposed point of diversion: (Complete only if change is requested)
One in the _____ Quarter of the _____ Quarter of the _____ Quarter
of Section _____, Township _____ South, Range _____ (E/W),
in _____ County, Kansas, _____ feet North _____ feet West of Southeast corner of section.
Proposed Rate _____ Proposed Quantity _____ Proposed well depth (feet) _____
This point is: Additional Well Geo Center List other water rights that will use this point _____

Presently authorized point of diversion:
One in the _____ Quarter of the _____ Quarter of the _____ Quarter
of Section _____, Township _____ South, Range _____ (E/W),
in _____ County, Kansas, _____ feet North _____ feet West of Southeast corner of section.
Authorized Rate _____ Authorized Quantity _____ Depth of well _____ (feet)
(DWR use only: Computer ID No. _____ GPS _____ feet North _____ feet West)
 This point will not be changed This point will be changed as follows:
Proposed point of diversion: (Complete only if change is requested)
One in the _____ Quarter of the _____ Quarter of the _____ Quarter
of Section _____, Township _____ South, Range _____ (E/W),
in _____ County, Kansas, _____ feet North _____ feet West of Southeast corner of section.
Proposed Rate _____ Proposed Quantity _____ Proposed well depth (feet) _____
This point is: Additional Well Geo Center List other water rights that will use this point _____

14. If the proposed groundwater point of diversion is 300 or fewer feet from the existing point of diversion, complete the following:
- (a) Does the undersigned represent all owners of the currently authorized place(s) of use identified in this application?
 Yes No (If no, all owners must sign this application.)
 - (b) Will the ownership interest of any owner of the currently authorized place(s) of use identified in this application be adversely affected if this application is approved as requested?
 Yes No (If yes, all owners must sign this application.)
 - (c) If this application is not approved expeditiously, will there be substantial damage to property, public health or safety?
 Yes No (If no, all owners must sign this application.)

If the application proposes a surface water change in point of diversion, a groundwater change in point of diversion greater than 300 feet, or a change in place of use, the application must be signed by all owners of the currently authorized place of use, or their duly authorized agent (attach notarized statement authorizing representation).

I hereby verify, being first duly sworn upon my oath or affirmation and under penalty of perjury, that I am of lawful age and the owner, the spouse of the owner, or a duly authorized agent of the owner(s) to make this application on their behalf, in regards to the water right(s) to which this application pertains. I further verify that the statements contained in this application are true, correct and complete.

Dated at _____, Kansas, this _____ day of _____, 20_____.

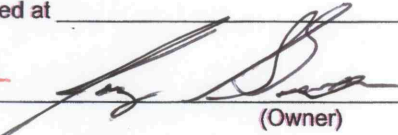
<p><u>4</u>  _____ (Owner)</p>	<p>_____ (Spouse)</p>
<p><u>x</u> <u>Jeremy Simon</u> _____ (Please Print)</p>	<p>_____ (Please Print)</p>
<p>_____ (Owner)</p>	<p>_____ (Spouse)</p>
<p>_____ (Please Print)</p>	<p>_____ (Please Print)</p>
<p>_____ (Owner)</p>	<p>_____ (Spouse)</p>
<p>_____ (Please Print)</p>	<p>_____ (Please Print)</p>

State of Kansas }
 County of Haskell } SS

I hereby certify that the foregoing application was signed in my presence and sworn to before me this 21 day of July, 2023.



BRITNEY MARLIN
 Notary Public - State of Kansas
 My Appt. Expires 7-1-24

Britney Marlin

 Notary Public

My Commission Expires 7-1-24.

ONLY COMPLETE APPLICATIONS WILL BE PROCESSED. To be complete, all of the applicable portions of the application form must be completed with accurate information; maps, if necessary, must be included; signatures of all the appropriate owners' must be affixed to the application and notarized; and the appropriate fee must be paid.

FEE SCHEDULE

Each application to change the place of use or the point of diversion under this section shall be accompanied by the application fee set forth in the schedule below: Make checks payable to: Kansas Department of Agriculture

- (1) Application to change a point of diversion 300 feet or less \$100
- (2) Application to change a point of diversion more than 300 feet \$200
- (3) Application to change the place of use \$200

SUMMARY ORDER APPROVING APPLICATION FOR CHANGE AND IMPOSING CONDITIONS

This Summary Order is issued under authority of K.S.A. 82a-708b, as amended, and K.A.R. 5-5-1, *et seq.* and other applicable provisions of the *Kansas Water Appropriation Law, K.S.A. 82a-701 et seq.*, and rules and regulations promulgated thereunder, With the exception of those conditions expressly contained herein, this Summary Order does not change the terms, conditions and limitations of File No. 30990

1. A change application was received on July 21, 2023 requesting that the place of use and / or point of diversion authorized under the above-referenced file number be changed as described in the application.
2. On and after the effective date of this summary order, the authorized place(s) of use shall be located substantially as shown on the topographic map accompanying the application to change the place of use. Applicable Not Applicable
3. The change in point of diversion shall not impair existing rights and shall be limited to the same source or sources of water as previously authorized. The point of diversion authorized by this summary order shall be located within a 50 foot radius of the authorized point(s) of diversion. Applicable Not Applicable
4. The point(s) of diversion described herein is administratively corrected to be more accurately described using the Global Positioning System (GPS), as described in the application. Applicable Not Applicable
5. The point(s) of diversion authorized herein shall not actually be located more than 300 feet from the previously authorized point(s) of diversion. Applicable Not Applicable
6. As required by K.A.R. 5-3-5d, if the works for diversion is a well with a diversion rate of 100 gallons per minute or more, a tube or other device suitable for making water level measurements shall be installed, operated and maintained in accordance with K.A.R. 5-6-13. Applicable Not Applicable
7. **The owner of the authorized place(s) of use shall properly install an acceptable water flow meter on or before December 31, 2023, or before the first use of water, whichever occurs first.** The water flow meter shall be installed, operated and maintained in accordance with K.A.R. 5-1-4 through 5-1-12. As required by K.S.A. 82a-732, as amended, and K.A.R. 5-3-5e, the owner shall maintain records and report the reading of the water flow meter and the total quantity of water diverted annually to the Chief Engineer by March 1 following the end of each calendar year. Applicable Not Applicable
8. **Installation of the works for diversion of water shall be completed on or before December 31, 2023, or within any authorized extension of time.** By March 1, 2024 the applicant shall notify the Chief Engineer that construction of the works for diversion has been completed, on the form provided by the Chief Engineer, as required by K.A.R. 5-8-4e. Applicable Not Applicable
9. **The completed well log shall be submitted with the required notice.** Applicable Not Applicable
10. All diversion works into which any type of chemical or other foreign substance will be injected into the water shall be equipped with an in-line, automatic, quick-closing check valve capable of preventing pollution of the source of the water supply. The check valve(s) shall be installed, operated and maintained in accordance with K.A.R. 5-3-5c. Applicable Not Applicable
11. Additional Conditions are attached. Yes No
12. In accordance with K.S.A. 82a-708a, as amended, and K.A.R. 5-5-14, all of the owners of the authorized place(s) of use of water appropriated under the above-referenced file number are responsible for compliance with its terms, conditions and limitations, as amended and/or supplemented by this Summary Order, and with applicable provisions of the *Kansas Water Appropriation Law* and the *Rules and Regulations* promulgated thereunder. Failure to comply with these provisions may result in civil penalties pursuant to K.S.A. 82a-737, as amended, and/or the suspension or revocation and dismissal of the water or appropriation right or any other enforcement actions authorized by law.

Administrative Appeal and Effective Date of Order

If you are aggrieved by this order, pursuant to K.S.A. 82a-1901, you may request an evidentiary hearing before the Chief Engineer or request administrative review by the Secretary of Agriculture. A request for hearing by the Chief Engineer must be filed within **15 days** of service of this Order and a request for administrative review by the Secretary must be filed within **30 days** pursuant to K.S.A. 77-531. Any request for administrative review must state a basis for review pursuant to K.S.A. 77-527. File any request with **Kansas Department of Agriculture, Legal Division, 1320 Research Park Drive, Manhattan, KS 66502**. Failure to timely request a hearing or review may preclude review under the Kansas Judicial Review Act.

For Use by Register of Deeds

FOR OFFICE USE ONLY

APPLICATION APPROVED AND SUMMARY ORDER ISSUED

By: Austin McColloch
Duly Authorized Designee of the Chief Engineer

(Print Name): Austin McColloch
Division of Water Resources - Kansas Department of Agriculture

Date of Issuance: July 25, 2023

State of Kansas)

County of Linney) SS

Acknowledged before me on July 25, 2023

by Austin McColloch

Signature: Aaron Holsted

My commission expires: _____



SE Well

3795 W. Jones Ave.
Garden City, KS 67846
PH: 620-277-2389



PO Box 639
Garden City, KS 67846
Fax: 620-277-0224

WELL #3

ERIC FARRELL 620-482-5314

Customer Name: Sublette Feedlot WO#: 25487 Date: 7/12/23
 Street Address: P.O. Box 917 PO. Box 917 Test #: 1 E LOG: —
 City, State: Sublette, KS 67877 Driller: Dr. D. Feeder
 County: Haskell Quarter: SE Section: 17 Township: 29 Range: 31
 Location: From old well - S2'81'40"E GPS: 37.52328°N 100.72652°W
 Rig #: 10003 Elevation: 2974 Static WL: 345 Estimated? Yes
 Proposed Well Depth 550

REPLACEMENT WELL LOCATION At SHUMP

%	Footage			Description of Strata
	From	Pay	To	
	0		3	Surface
	3		40	Brown Clay, Caliche
	40		56	Sand, fine to med. coarse, fine clay
	56		67	Sand, fine to med. coarse, small to med gravel
	67		77	Brown Clay, limonite
	77		—	Sand, fine to med. coarse, small to med gravel
	—	30	240	Ledger, fine clay (using untraced mix and + brown)
25%	240		375	Sand, fine to med. coarse, small gravel, ledger, fine clay
	375		381	Brown Clay
16%	381	14	395	Sand, fine to med. thin clay (light in places)
30%	395	21	416	Sand, fine to med. coarse, fine small gravel
5%	416	14	430	Brown Clay, cemented sand (used some water)
10%	430		—	Sandstone, sandstone (slightly, cemented, few coarse)
	—	31	461	Current water mix brown
10%	461	12	473	Yellow Sandstone + Sandstone
	473		476	Yellow Sandstone, limestone (HARD)
5%	476		—	Shale, sandstone mixed (slightly cemented used water)
	—	54	530	mixed mud + brown
	530		540	Shale, limestone
	540		550	Shale, some siltstone (open, weather)

RECEIVED

JUL 17 2023

Garden City Field Office
Division of Water Resources

- Big Rig -
- more 3' South
- Set the Same
- Tool R.C. -
- Set up West -
- Pit to North
- 17 - Super Coil X
- 10 - Gout
- 7 - Baritone Plug
- 1 - Peena Plug
- 11 - Bars

→ weather line 10' East of Test ←

NE Well

3795 W. Jones Ave.
Garden City, KS 67846
PH: 620-277-2389



PO Box 639
Garden City, KS 67846
Fax: 620-277-0224

Eric FARRELL 620-482-5314

WELL #4

Customer Name: Sublette Feeder WO#: 25486 Date: _____
 Street Address: PO Box 917 P.O. Box 917 Test #: 1 E LOG: _____
 City, State: Sublette, KS 67877 Driller: David Ferrer
 County: Hostal Quarter: NE Section: 17 Township: 29 Range: 31
 Location: From old well - 28' SOUTH 17' EAST GPS: 37.53143°N 100.7278°W
 Rig #: 12009 Elevation: 2868 Static WL: 345' Estimated? Yes
 Proposed Well Depth 631'

REPLACEMENT WELL LOCATION 1/2 MILE S 20' S 17' E

%	Footage			Description of Strata
	From	Pay	To	
	0		2	Surface
	2		52	Brown Clay, silty, fine sand
	52		69	Sand, fine to med, some gravel
	69		77	fine sand, silty
	77		89	fine sand, silty
	89			fine sand, silty, some gravel
			240	Hard 225-280
	240		348	Sand, fine to med, some gravel (cemented in place)
	348		354	Limestone, white, brown clay
20%	354	30	384	Sand, fine to med, some gravel, pebbles
5%	384	16	400	Cemented Sand, gravel, clay, fine limestone
5%	400	22	422	Brown, white, sandy clay, silty, fine sand, gravel (loose)
10%	422	23	445	Sand, silty to fine, some gravel, clay
10%	445	15	460	Sandstone & Sandstone
10%	460	17	477	Brown & Yellow Sandstone, Sandstone
5%	477	18	495	Shale, Sandstone & Sandstone (some sandstone in place)
	495		558	Shale, limestone
	558		575	Shale, limestone, few sandstone
5%	575	14	589	Shale, Sandstone
5%	589	22	611	Sandstone, Shale, (slightly cemented)
	611		627	Shale, few sandstone
	627		638	Gray-White Sandstone, limestone (Hard)
	638		650	Red Bed (Hard)

RECEIVED

JUL 17 2023

Garden City Field Office
Division of Water Resources

- Test Rig
- Set up South
- Pit to (Ward)
- 3 - Spore Gel X
- 5 - Gravel
- 6 - Bentonite Plug
- 1 - Debris Plug
- 1 - Bar

Sublette Feeders

Test Hole # 1 of 7-12-23

Well #3

SE 17-29-31 HS

Replacement well location.

52 feet South & 40 feet East of existing well.

FILE # 30990

Legend

 37.52378 N 100.72652 W

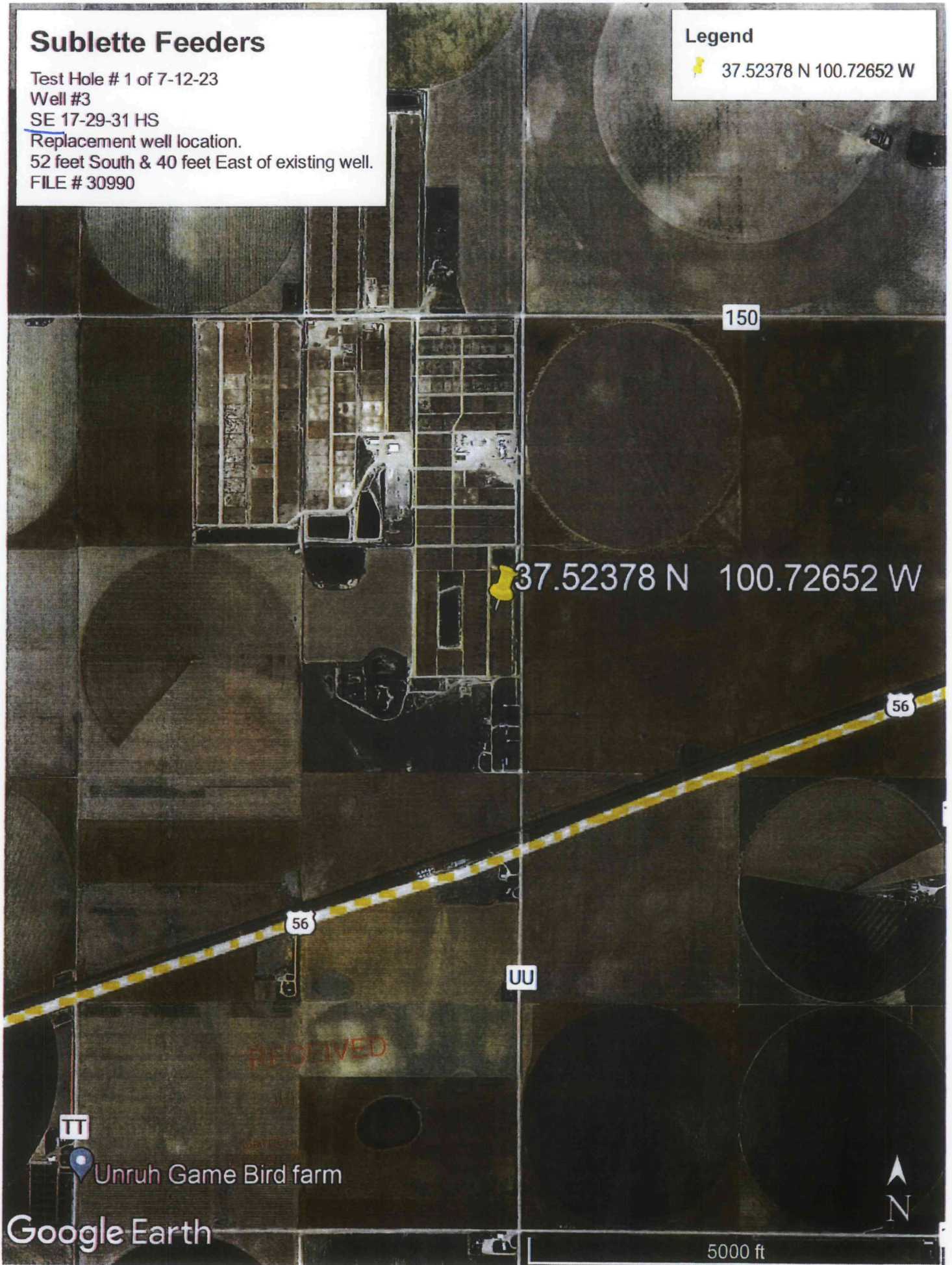

Google Earth

Unruh Game Bird farm

5000 ft

Sublette Feeders

Test Hole # 1 of 7-12-23?
Well #4
~~SE~~ 17-29-31 HS *NE*
Replacement well location.
28 Feet South & 17 feet East of existing well.
FILE# 30990

Legend

 37.53143 N 100.72778 W

