

Kansas Department of Agriculture
Division of Water Resources
 APPROVAL OF CHANGE APPLICATION WORKSHEET

1. File No.: 11317	2. Status Change Date:	4. Field Office: 04 - Garden City GMD: 03 - Southwest Structures File No.: Filing/Priority Date: 2/23/2024 Application Complete Date:
3. Package File No(s):		
5a. <input checked="" type="checkbox"/> Applicant <input checked="" type="checkbox"/> Owner <input type="checkbox"/> WUC <input type="checkbox"/> Address Change Person ID 27428 Add Seq#	5b. <input checked="" type="checkbox"/> Owner <input type="checkbox"/> WUC <input type="checkbox"/> Address Change Person ID 27429 Add Seq#	
HERBERT E RAMSEY III 12705 W 108TH AVE STERLING, KS 67579	KATHLEEN SCHRADER 459 N 179TH CIR W GODDARD, KS 67052	
5c. <input checked="" type="checkbox"/> Owner <input type="checkbox"/> WUC <input type="checkbox"/> Address Change Person ID 9135 Add Seq#	5d. <input type="checkbox"/> Owner <input checked="" type="checkbox"/> WUC <input type="checkbox"/> Address Change Person ID 36480 Add Seq#	
KEARNY CO FARMERS IRRIGATION ASSN 2123 HIGHWAY 50 DEERFIELD, KS 67838	CLAAR FARMS INC ATTN: TIMOTHY CLAAR 2288 ROAD 230 DEERFIELD, KS 67838	
6. Change No.: C1 <input checked="" type="checkbox"/> PD <input type="checkbox"/> PU <input type="checkbox"/> UMW Base Acres: Year: Min Reasonable Q: Previous UMW: Not changing MDS Gauge: Active Admin? <input type="checkbox"/> Completion/Start Date: 3/1/2025 Perfection/Expiration Date:	7. Use of Water <input checked="" type="checkbox"/> Groundwater <input type="checkbox"/> Surface Water UMW: IRR-Irrigation UMW: UMW:	
8. Action Trail		
9. Special Conditions		
10. 5YR Allocation Type: Start Year: 5YR Quantity: Base Acres: Comment:		
11. Sand & Gravel Proj ID: <input type="checkbox"/> Active <input type="checkbox"/> Dredge <input type="checkbox"/> IND Evap <input type="checkbox"/> Jr Evap <input type="checkbox"/> Other Diversion <input type="checkbox"/> Rpt on Sr		
12. Waiver Rule ID: <input type="checkbox"/> New Date Requested: Applies: Rule No.: Justification: Rule Type: Rule SubType:		
Comments	Processed 4/12/2024 AM	Entered
	Reviewed	

File No. **11317** 13. County: **KE** Basin: **ARKANSAS RIVER** Stream:
 Structures File No: Aquifer Code: **211** Special Use Area:

14. Points of Diversion, Rates & Quantities

PDIV	Qualifier	S	T	R	ID	'N	'W	Comment (AKA Line)	Qty AF		Rate gpm		Storage Qty		Storage Rate		Overlaps	
									Auth	Add	Auth	Add	Auth	Add	Auth/Add	Overlaps		
DEL	46875																	
ENT	NE SE SW	2	23S	35W	859	2723			312	0	1545	1545						

15. Limitations Type: Combined Quantity Quantity: **312 AF** Rate: combined with file no(s): **KE-79 FOR IRR ON LAND DESCRIBED IN CERT (NO CHANGE)**
 Type: Quantity: Rate: combined with file no(s):

16. Metering Metering Required Anti-Reverse Required Seal Required Compliance Date: 12/31/2024

17. Place of Use	PUSE	S	T	R	ID	NE¼				NW¼				SW¼				SE¼				Total	Owner(s)	Chg?	Overlaps
						NE	NW	SW	SE	NE	NW	SW	SE	NE	NW	SW	SE	NE	NW	SW	SE				
CHK 2607																									<input type="checkbox"/>
CHK 17593																									<input type="checkbox"/>
																									<input type="checkbox"/>
																									<input type="checkbox"/>
																									<input type="checkbox"/>

18. Point of Diversion and Place of Use Overlaps

* NO OVERLAP IN PD	**
+ NO CHANGE IN PU	++
#	##
^	^^

Garden City Field Office
4532 W. Jones, Suite B
Garden City, KS 67846



Phone: 620-276-2901
Fax: 620-276-9315
www.agriculture.ks.gov

Mike Beam, Secretary

Laura Kelly, Governor

April 12, 2024

CLAAR FARMS INC
Attn: TIMOTHY CLAAR
2288 ROAD 230
DEERFIELD, KS 67838

RE: Filed Office Application for Change
Water Right, File No. 11317

Dear Sir or Madam:

Enclosed is the order executed by the designee of the Chief Engineer, Division of Water Resources, Kansas Department of Agriculture, approving the application for change under the above referenced file number.

Your attention is directed to the enclosures and to the terms, conditions, and limitations specified in this approval for change. A condition of this approval is that an acceptable water flow meter must be installed on the diversion works authorized under the referenced file number and meet current specifications. Please return the required notification of completion of the diversion works and installation of the required meter as soon as these actions are completed.

Since the order modifies the original document referred to above, it should be recorded with the Register of Deeds as other instruments affecting real estate.

The abandoned well must be plugged in accordance with the requirements of Article 30 of the Rules and Regulations as adopted by the Kansas Department of Health and Environment.

Should you have any questions, please feel free contact this office. If you would prefer, you could arrange an appointment for additional assistance.

Sincerely,

A handwritten signature in blue ink that reads "Austin J. McColloch".

Austin J. McColloch
Assistant Water Commissioner

AM:
enclosures

pc: Herbert Ramsey III
Kathleen Schrader
GMD 3

CERTIFICATE OF SERVICE

On this 12th day of April, 2024, I hereby certify that the foregoing Approval of Application for Change in Point of Diversion, Water Right, File No. 11,317 dated 12th day of April, 2024 was mailed postage prepaid, first class, US mail to the following:

CLAAR FARMS INC
Attn: TIMOTHY CLAAR
2288 ROAD 230
DEERFIELD, KS 67838

Pc:

HERBERT E RAMSEY III
12705 W 108TH AVE
STERLING, KS 67579

KATHLEEN SCHRADER
459 N 179TH CIR W
GODDARD, KS 67052

GMD No. 3



Division of Water Resources Staff

Submit completed application to:
 Kansas Department of Agriculture
 Division of Water Resources
 Field Office for your area.
 Call for address:

Topeka -- (785) 296-5733
 Stafford -- (620) 234-5311
 Stockton -- (785) 425-6787
 Garden City -- (620) 276-2901
<http://agriculture.ks.gov/dwr>

DWR FIELD OFFICE APPLICATION FOR APPROVAL TO CHANGE THE PLACE OF USE AND/OR THE POINT OF DIVERSION



STATE OF KANSAS

Filing Fee Must Accompany the Application, K.S.A. 82a-708b(b), as amended.
 Fee Schedule is on the third page of this application form.

Paragraph Nos. 1, 2, 3 & 5 must be completed. Complete all other applicable portions. If change in point of diversion is greater than 100 feet, or if place of use will be changed, include a topographic map or detailed plat showing the authorized and proposed point(s) of diversion and/or place of use.

File No. 11317

RECEIVED
 11:00 AM
FEB 23 2024

Garden City Field Office
 Division of Water Resources

1. Application is hereby made for approval of the Chief Engineer to change the (check one or both):

Place of Use Point of Diversion

under the water right which is the subject of this application in accordance with the conditions described below.

The source of supply is: Groundwater Surface water

2. Name and address of Applicant: Ramsey & Schrader - Ron Claar

12705 W 108 Ave, Sterling, KS 67579

Phone Number: () Email address: _____

Name and address of Water Use Correspondent: Claar Farms INC

2288 Road 230, Deerfield, KS 67838

Phone Number: () Email address: _____

3. The presently authorized place of use is:

Owner of Land ---- NAME: _____

ADDRESS: _____

(If there is more than one landowner, attach supplemental sheets as necessary.)

Sec.	Twp.	Range	NE¼				NW¼				SW¼				SE¼				TOTAL ACRES	
			NE¼	NW¼	SW¼	SE¼	NE¼	NW¼	SW¼	SE¼	NE¼	NW¼	SW¼	SE¼	NE¼	NW¼	SW¼	SE¼		

4. If this application is for a change in place of use, it is proposed that the place of use be changed to:

Owner of Land ---- NAME: _____

ADDRESS: _____

(If there is more than one landowner, attach supplemental sheets as necessary.)

Sec.	Twp.	Range	NE¼				NW¼				SW¼				SE¼				TOTAL ACRES	
			NE¼	NW¼	SW¼	SE¼	NE¼	NW¼	SW¼	SE¼	NE¼	NW¼	SW¼	SE¼	NE¼	NW¼	SW¼	SE¼		

For Office Use Only: Code _____ Fee \$ 200.00 TR # _____ Receipt Date 2-23-24 Check # 2546+2608

5. **Presently authorized point of diversion:**
 One in the _____ SW _____ Quarter of the _____ NW _____ Quarter of the _____ SW _____ Quarter
 of Section _____ 2 _____, Township _____ 23 _____ South, Range _____ 35 _____ W,
 in KEARNY _____ County, Kansas, _____ 1770 _____ feet North _____ 5200 _____ feet West of Southeast corner of section.
 Authorized Rate _____ Authorized Quantity _____ Depth of well _____ (feet)
(DWR use only: Computer ID No. 1 _____ GPS _____ feet North _____ feet West)
 This point will not be changed This point will be changed as follows: No change, point better described with GPS as follows:
Proposed point of diversion: (Complete only if change is requested or if existing point is better described by GPS)
 One in the _____ NE _____ Quarter of the _____ SE _____ Quarter of the _____ SW _____ Quarter
 of Section _____ 2 _____, Township _____ 23 _____ South, Range _____ 35 _____ W,
 in KEARNY _____ County, Kansas, _____ 859 _____ feet North _____ 2723 _____ feet West of Southeast corner of section.
 Proposed Rate _____ Proposed Quantity _____ Proposed well depth (feet) _____.
 This point is: Additional Well Geo Center List other water rights that will use this point _____.

6. **Presently authorized point of diversion:**
 One in the _____ Quarter of the _____ Quarter of the _____ Quarter
 of Section _____, Township _____ South, Range _____ W,
 in _____ County, Kansas, _____ feet North _____ feet West of Southeast corner of section.
 Authorized Rate _____ Authorized Quantity _____ Depth of well _____ (feet)
(DWR use only: Computer ID No. _____ GPS _____ feet North _____ feet West)
 This point will not be changed This point will be changed as follows: No change, point better described with GPS as follows:
Proposed point of diversion: (Complete only if change is requested or if existing point is better described by GPS)
 One in the _____ Quarter of the _____ Quarter of the _____ Quarter
 of Section _____, Township _____ South, Range _____ W,
 in _____ County, Kansas, _____ feet North _____ feet West of Southeast corner of section.
 Proposed Rate _____ Proposed Quantity _____ Proposed well depth (feet) _____.
 This point is: Additional Well Geo Center List other water rights that will use this point _____.

7. The changes herein are desired for the following reasons?
 (please be specific) _____

8. If a well, is the test hole log attached? Yes No

9. The change(s) (was)(will be) completed by?

10. If the point of diversion is a well:
 (a) What are you going to do with the old well?

 (b) When will this be done? _____

11. Groundwater Management District recommendation attached?
 Yes No

12. Assisted by JG/GCFO _____

13a. If the proposed point of diversion will be relocated more than 300 feet but within 2,640 feet of the existing point of diversion, attach a topographic map or aerial photograph. For groundwater sources, show all wells (including domestic) within one-half mile of the proposed point of diversion and the names and mailing addresses of the owners. For surface water sources, show the names and addresses of the landowner(s) one-half mile downstream and one-half mile upstream from your property lines

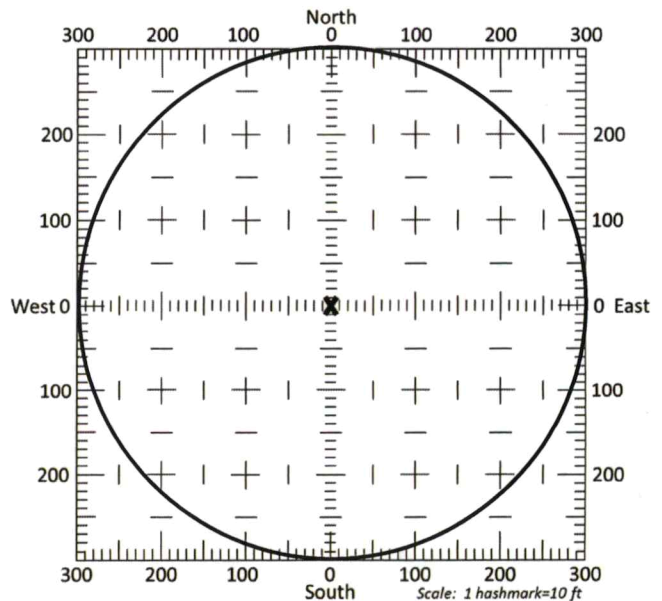

13b. If the proposed point of diversion will be relocated within a 300 foot radius of the existing point of diversion, indicate its location on the diagram shown above in relation to the existing point of diversion. The proposed point of diversion must be located within the circle shown above. **(PLEASE NOTE: The "X" in center of diagram above represents the presently authorized point of diversion.)**

14. If the proposed groundwater point of diversion is 300 or fewer feet from the existing point of diversion, complete the following:
- (a) Does the undersigned represent all owners of the currently authorized place(s) of use identified in this application?
 Yes No (If no, all owners must sign this application.)
 - (b) Will the ownership interest of any owner of the currently authorized place(s) of use identified in this application be adversely affected if this application is approved as requested?
 Yes No (If yes, all owners must sign this application.)
 - (c) If this application is not approved expeditiously, will there be substantial damage to property, public health or safety?
 Yes No (If no, all owners must sign this application.)

If the application proposes a surface water change in point of diversion, a groundwater change in point of diversion greater than 300 feet, or a change in place of use, the application must be signed by all owners of the currently authorized place of use, or their duly authorized agent (attach notarized statement authorizing representation).

I hereby verify, being first duly sworn upon my oath or affirmation and under penalty of perjury, that I am of lawful age and the owner, the spouse of the owner, or a duly authorized agent of the owner(s) to make this application on their behalf, in regards to the water right(s) to which this application pertains. I further verify that the statements contained in this application are true, correct and complete.

Dated at Nickerson, Kansas, this 21st day of January, 2024.

Herbert E Ramsey

(Owner)

HERBERT E RAMSEY

(Please Print)

(Owner)

(Please Print)

(Owner)

(Please Print)

(Spouse)

(Please Print)

(Spouse)

(Please Print)

(Spouse)

(Please Print)

State of Kansas }
 County of Renov } SS



I hereby certify that the foregoing application was signed in my presence and sworn to before me this 21st day of January, 2024.

Tammy J. Bright
 Notary Public

My Commission Expires 3/13/2024.

ONLY COMPLETE APPLICATIONS WILL BE PROCESSED. To be complete, all of the applicable portions of the application form must be completed with accurate information; maps, if necessary, must be included; signatures of all the appropriate owners' must be affixed to the application and notarized; and the appropriate fee must be paid.

FEE SCHEDULE

Each application to change the place of use or the point of diversion under this section shall be accompanied by the application fee set forth in the schedule below: Make checks payable to: Kansas Department of Agriculture

- (1) Application to change a point of diversion 300 feet or less \$100
- (2) Application to change a point of diversion more than 300 feet \$200
- (3) Application to change the place of use \$200

14. If the proposed groundwater point of diversion is 300 or fewer feet from the existing point of diversion, complete the following:

- (a) Does the undersigned represent all owners of the currently authorized place(s) of use identified in this application?
 Yes No (If no, all owners must sign this application.)
- (b) Will the ownership interest of any owner of the currently authorized place(s) of use identified in this application be adversely affected if this application is approved as requested?
 Yes No (If yes, all owners must sign this application.)
- (c) If this application is not approved expeditiously, will there be substantial damage to property, public health or safety?
 Yes No (If no, all owners must sign this application.)

If the application proposes a surface water change in point of diversion, a groundwater change in point of diversion greater than 300 feet, or a change in place of use, the application must be signed by all owners of the currently authorized place of use, or their duly authorized agent (attach notarized statement authorizing representation).

I hereby verify, being first duly sworn upon my oath or affirmation and under penalty of perjury, that I am of lawful age and the owner, the spouse of the owner, or a duly authorized agent of the owner(s) to make this application on their behalf, in regards to the water right(s) to which this application pertains. I further verify that the statements contained in this application are true, correct and complete.

Dated at Goodard, Kansas, this 21 day of February, 2024.

<u>Kathleen Schrader</u>	
(Owner)	(Spouse)
<u>KATHLEEN SCHRADER</u>	
(Please Print)	(Please Print)
(Owner)	(Spouse)
(Please Print)	(Please Print)
(Owner)	(Spouse)
(Please Print)	(Please Print)

State of Kansas }
County of Sedgwick } SS

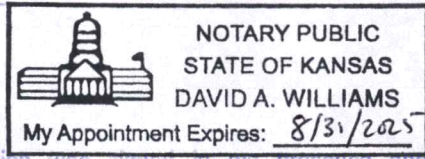

I hereby certify that the foregoing application was signed in my presence and sworn to before me this 21st day of February, 2024.

David A. Williams
Notary Public

My Commission Expires 8/31/2025

ONLY COMPLETE APPLICATIONS WILL BE PROCESSED. To be complete, all of the applicable portions of the application form must be completed with accurate information; maps, if necessary, must be included; signatures of all the appropriate owners' must be affixed to the application and notarized; and the appropriate fee must be paid.

FEE SCHEDULE

Each application to change the place of use or the point of diversion under this section shall be accompanied by the application fee set forth in the schedule below: Make checks payable to: Kansas Department of Agriculture

- (1) Application to change a point of diversion 300 feet or less \$100
- (2) Application to change a point of diversion more than 300 feet \$200
- (3) Application to change the place of use \$200

CHANGE IN PLACE OF DIVERSION WATER RIGHT, FILE NO. 11317

SW 1/4 of Section 2 Township 23 South Range 35 West KE County

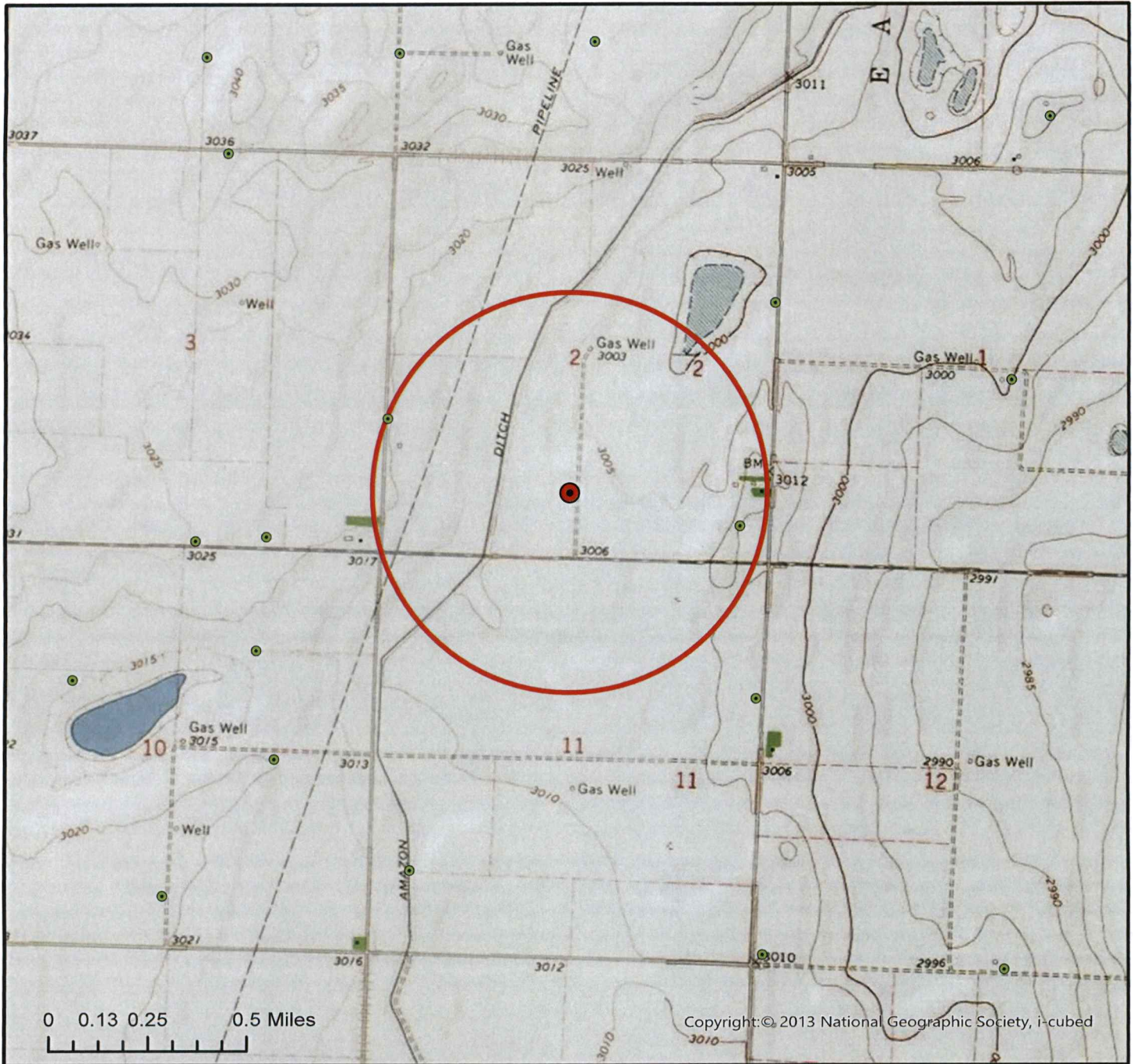

- Authorized Point of Diversion
- Proposed Point of Diversion
- Domestic Well within 1/2 mile
- 1/2 mile buffer

List of owner name and addresses within 1/2 mile:

Phil A Maddux:
2239 Road 190, Deerfield, KS 67838-3816

Huff & Puff Pork LLC:
2150 Road 220, Deerfield, KS 67838



All wells of any kind within 1/2 mile of the requested place of use have been plotted.

(Signature) _____ Date _____

Date JG/GCFO
1:24,000 Scale

3795 W. Jones Ave.
Garden City, KS 67846
PH: 620-277-2389



PO Box 639
Garden City, KS 67846
Fax: 620-277-0224

RUN CLAR 620-272-7815

Customer Name: Ramsey & Schrader - Ron Claar WO#: 26327 Date: 2-14-24
 Street Address: 12705 W. 108 Ave Test #: 3 E LOG: _____
 City, State: STERLING, KS 67579 Driller: Dale Guinn
 County: Kearny Quarter: SW Section: 2 Township: 23 Range: 35
 Location: _____ GPS: N 38.07817 W 101.13057
 Rig #: 10002 Elevation: 3007' Static WL: 170' Estimated? Yes
 Proposed Well Depth 384

POSSIBLE REPLACEMENT WELL LOCATION 20' Sample

%	Footage			Description of Strata	11317
	From	Pay	To		
	0		2	Top Soil	
	2		42	Brown Sandy Clay	
	42		49	Sand Fine Med Course	
	49		60	Brown Sandy Clay	
	60		79	Sand Fine + Brown Clay Layers	
	79		93	Sand Fine Med Course Few Small Gravel	
	93		102	Brown Sandy Clay	
	102		118	Sand Fine Med & Brown Sandy Clay Mixed	
	118		136	Brown Sandy Clay w/some Fine Sand	
	136		164	Brown Sandy Clay	
25	164	15	185	Sand Fine Med Course	
10	185	15	200	Brown Sandy Clay + Fine Med Sand Mixed	
30	200	25	225	Sand Fine Med Course Small Gravel "Used Some Water"	
5	225	5	230	Brown Sandy Clay w/Fine Med Sand & Few Lime Rock	
	230		235	Brown Sandy Clay	
15	235	7	242	Sand Fine "Used Some Water"	
20	242	18	260	Sand Fine Med "Used Some Water"	
15	260	21	281	Sand Fine Few Med w/Couple clay layers "Used Some Water"	
10	281	9	290	Sand Fine w/Few clay Mixed	
15	290	10	300	Sand Fine "Used Some Water"	
20	300	9	309	Sand Fine Some Med "Used Some Water"	
25	309	5	314	Sand Fine Med Few Course w/Tan Rock	
	314		323	Soapstone	
	323		340	Black Shale	
		159			
				Super Gel X	-2
				Grout	-3
				Hole Plug	-6
				Perma Plug	-1

Ramsey & Schrader

Test Hole # 3 of 2-14-24

SW 2-23-35 KE

FILE # 11317

Replacement well location

Legend

 38.07817 N 101.13057 W

13

X

 38.07817 N 101.13057 W

14

Google Earth



2000 ft

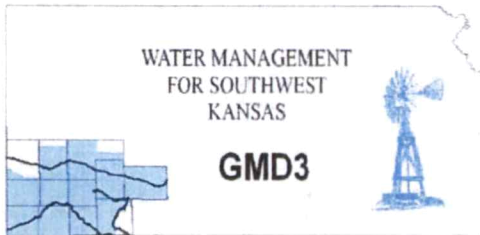

Southwest Kansas
Groundwater Management District No. 3
2009 E. Spruce Street
Garden City, Kansas 67846
(620) 275-7147 phone
www.gmd3.org

April 12, 2024

Austin McColloch
Division of Water Resources
4532 W Jones Ave., Suite B
Garden City, Kansas 67846

RE: Application for Change in Point of Diversion
Water Right, File No. 11317

Dear Austin:

RECEIVED

APR 12 2024

Garden City Field Office
Division of Water Resources

We have completed a review of the application for the above referenced water right. The proposed change in point of diversion is in accordance with current area rules, K.A.R. 5-23-3, as it pertains to minimum spacing to neighboring wells and distance moved.

Well evaluations were conducted to estimate possible effects of the proposal on the supply of other wells with water rights prior to the proposal per K.S.A. 82a-708b, and the management program. Under K.S.A. 82a-708b, an applicant requesting a change in point of diversion must demonstrate to the chief engineer that any proposed change is reasonable and will not impair. The enclosed report is an analysis performed by the GMD on behalf of our membership. Under this analysis, the proposed change is considered to be reasonable and unlikely to impair if either the net in-season well-to-well effect of the proposed change is less than a strict maximum allowable threshold (3.0 ft with saturated thickness is between 125-150ft), or if no well with a net well-to-well effect exceeding the threshold is identified as critical. Critical wells are identified as wells that are expected to either lose or greatly diminish water supply over the next 25 years. The attached review information is based on a Theis analysis using inputs from the GMD3 aquifer model, which is considered to be the best information on well and aquifer data readily and easily available to the public. If either the applicant or the neighbors believe they have better data that might change the result of the analysis, they should contact GMD3. Conclusions of the well analysis may change if better information on well and aquifer data can be made available.

Every neighboring well within 1 mile of the proposed move was evaluated. Evaluations showed that none of the neighboring wells exceeded the net effect above the maximum allowable threshold and needed no further evaluation. No critical wells were determined in the area. We did not receive any comments from neighboring well owners. Therefore, GMD3 sees this move as meeting current area rules and would recommend approval. If aquifer conditions change or there is a change to the water right in the future, we would be happy to evaluate the effects at that time.

Thank you for the opportunity to review the applications and to provide a recommendation. If you have any questions, please don't hesitate to contact us.

Sincerely,

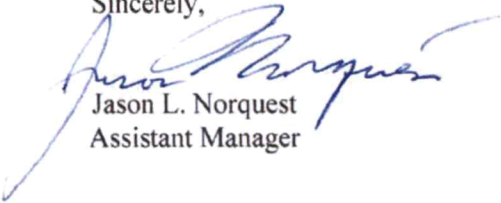
Jason L. Norquest
Assistant Manager

GMD3 Change Review

File No(s): 11317. DWR office: GC.
App filed to change: PD.
Is Landowner(s) correct in WRIS: Ramsey & Schrader %Ron Claar.
If NO, is documentation included?
Is Water Use Correspondent correct in WRIS? ___.
If NO, is documentation included?
Regulation(s) Reviewed: KAR 5-23-3
Point of diversion ID No(s) 01 being changed.

	ft. North	ft. West	
Authorized PD	1770	5200	Section 2-23-35
Proposed PD	859	2723	
Difference	911 s	2477 e	
a2 + b2 = c2	829921	6135529	2639.214 foot move SE

GPS for proposed PD: Lat: 38.07817 Long: -101.13057.

Is proposed PD stacking on existing WRs? No.

Is Proposed PU overlapping existing WRs? No Change.

Neighboring certified well(s) notified: ___.

Name Huff & Puff Pork LLC (2417).

Address 2150 Road 220.

Zip Deerfield, KS 67838.

Email: cweatherred@gmail.com Phone: ___.

Name Wanda Bravdica %Larry Miller (12224).

Address 1939 RD Z.

Zip Deerfield, KS 67838.

Email: gafi@pld.com Phone: .

Name Gerald D Miller (21236, 26296).

Address 2201 Center St.

Zip Garden City, KS 67846.

Email: millgdm49@gmail.com Phone: .

Name Roger & Randall Unruh (23753, 28868).

Address 625 S Cowgill DR.

Zip Garden City, KS 67846.

Email: runruh@wbsnet.org Phone: .

Domestic well(s) notified: ___.

Name Terry & Marilyn (NW of 12).

Address 2352 Road AA.

GMD3 Change Review

Zip Deerfield, KS 67838.

Name Larry Combs (NE of 2).

Address 2453 Road AA.

Zip Deerfield, KS 67838.

Name Keith & Jana Miller (SE of 3).

Address 2294 Road 240.

Zip Deerfield, KS 67838.

Base Acres: .

Perfected Acres: .

Irr. Return-Flow %

Kearny County

Authorized: 312AF @ 1545gpm, LIMITED to 312AF with KE79 (Ditch)

Less than 100AF average reported. 2019 reported no use since river water was available

2021 GMD3 inspection calculated 183gpm

Is a waiver needed: Move barely under half mile. Minimum spacing to neighboring wells appears met. Analysis within guidelines, no critical wells found.

Recommendation: After review of available information, it appears the change meets current area rules. Staff therefore recommends approval of the application.



Water Rights and Points of Diversion Within 1 mile of point defined as:

859 Feet N and 2723 Feet W of the Southeast Corner of Section 2 Twp 23S Rng 35W

Located at: 101.130571 West Longitude and 38.078171 North Latitude

Both SURFACE WATER and GROUNDWATER

File Number	Use	ST	SR	Dist (ft)	Q4	Q3	Q2	Q1	FeetN	FeetW	Sec	Twp	Rng	ID	Batt	Auth_Quan	Add_Quan
A__ AF	2417	00	IRR	NK	G	2318	--	SE SE SE	532	438	2	23	35W	6	2300	518.00	518.00
A__ AF	11317	00	IRR	NK	G*	2645	--	SW NW SW	1770	5200	2	23	35W	4	1400	312.00	.00
A__ AF	12224	00	IRR	NK	G	4704	--	NC NE	3840	1565	10	23	35W	2	1400	320.00	.00
A__ AF	21236	00	IRR	NK	G	5024	--	SW SW SE	51	2438	3	23	35W	5	2300	1264.00	590.00
A__ AF	23753	00	IRR	NK	G	3737	--	NE SE NE	3470	49	2	23	35W	7	1400	320.00	320.00
A__ AF	26296	00	IRR	NK	G	4130	--	SE SW SE	140	1531	3	23	35W	6	2300	906.00	279.00
A__ AF	28868	00	IRR	NK	G	3719	--	NE SE NE	3506	71	11	23	35W	3	2300	584.00	584.00

Total Net Quantities Authorized:	Direct	Storage
Total Requested Amount (AF) =	.00	.00
Total Permitted Amount (AF) =	.00	.00
Total Inspected Amount (AF) =	.00	.00
Total Pro_Cert Amount (AF) =	.00	.00
Total Certified Amount (AF) =	2291.00	.00
Total Vested Amount (AF) =	.00	.00
TOTAL AMOUNT (AF) =	2291.00	.00

*Minimum Spacing
Appears MET.*

An * after the source of supply indicates a pending application for change under the file number.

An * after the ID indicates a 15 AF exemption was granted under the file number.

A "G" in the Batt column indicates the GEO CTR of a battery. A "B" indicates a well in the battery.

The number in the Batt column is the number of wells in the battery.

Water Rights and Points of Diversion Within 1 mile of point defined as:

859 Feet North and 2723 Feet West of the Southeast Corner of Section 2 Twp 23S Rng 35W

Located at: 101.130571 West Longitude and 38.078171 North Latitude

Both SURFACE WATER and GROUNDWATER

WATER USE CORRESPONDENTS:

File Number Use ST SR

> HUFF & PUFF PORK LLC

> 2150 ROAD 220
> DEERFIELD KS 67838

2417

> CLaar FARMS INC
> TIMOTHY CLaar
> 2288 ROAD 230
> DEERFIELD KS 67838

11317 Application

> WANDA BRAVDICA
> LARRY MILLER
> 1939 RD 2
> DEERFIELD KS 67838

12224

> GERALD D MILLER

> 2201 CENTER ST
> GARDEN CITY KS 67846

21236

>-----

> ROGER G & RANDALL UNRUH

>

> 625 S COWGILL DR
> GARDEN CITY KS 67846

23753

>-----

> GERALD D MILLER

>

> 2201 CENTER ST
> GARDEN CITY KS 67846

26296

>-----

> ROGER G & RANDALL UNRUH

>

> 625 S COWGILL DR
> GARDEN CITY KS 67846

28868

>-----

=====

Evaluation of proposed move for Water Right No. 11317

Proposed: Move water right no. 11317 to a new well location, a distance of 2,640 ft to the southeast.

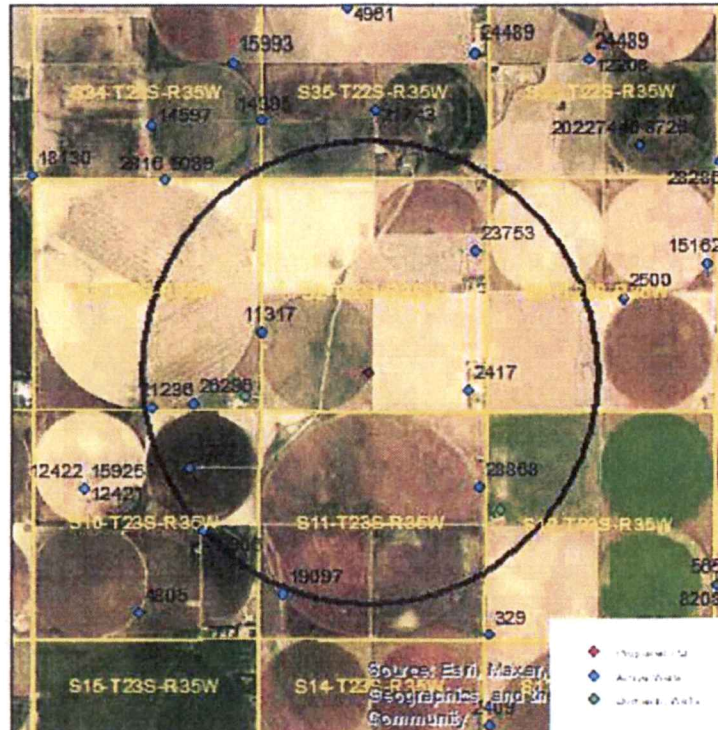

Wells within 1 mile: 21236, 26296, 23753, 2417, 12224, 28868, a domestic well in section 3-23-35, and a domestic well in section 12-23-35.

The saturated thickness at the proposed well location is estimated to be 144 ft, based upon the driller's log. For saturated thickness between 125 ft and 150 ft, the drawdown allowance is 3.0 ft.

50 year Theis Analysis: The following values were used to run the analysis:

$S = 0.1772$, $T = 24,562 \text{ ft}^2/\text{day}$, $t_{p_{\text{current}}} = 11 \text{ days}$ (based on average use and reported rate),
 $Q_{\text{current}} = 400 \text{ gpm}$, $t_{p_{\text{proposed}}} = 46 \text{ days}$, $Q_{\text{proposed}} = 1545 \text{ gpm}$

Theis drawdowns were calculated as follows:

21236:	Drawdown from current location = 0.09 ft
	Drawdown from proposed location = 0.82 ft
	Net drawdown = 0.7 ft
26296:	Drawdown from current location = 0.12 ft
	Drawdown from proposed location = 1.00 ft
	Net drawdown = 0.9 ft

23753: Drawdown from current location = 0.05 ft
Drawdown from proposed location = 1.11 ft
Net drawdown = **1.1 ft**

2417: Drawdown from current location = 0.05 ft
Drawdown from proposed location = 1.66 ft
Net drawdown = **1.6 ft**

12224: Drawdown from current location = 0.08 ft
Drawdown from proposed location = 0.88 ft
Net drawdown = **0.8 ft**

28868: Drawdown from current location = 0.04 ft
Drawdown from proposed location = 1.11 ft
Net drawdown = **1.1 ft**

Domestic 3-23-35: Drawdown from current location = 0.23 ft
Drawdown from proposed location = 1.33 ft
Net drawdown = **1.1 ft**

Domestic 12-23-35: Drawdown from current location = 0.04 ft
Drawdown from proposed location = 0.94 ft
Net drawdown = **0.9 ft**

Net drawdown does not exceed the drawdown allowance of 3.0 ft for any well within 1 mile of the proposed location. Therefore, critical well analysis is not necessary.

Conclusion:

The proposed move is likely to create minimal effects on neighboring wells and appears unlikely to cause impairment. Any concerned neighbors should contact GMD3 at (620) 275-7147 or the Division of Water Resources at (620) 276-2901.

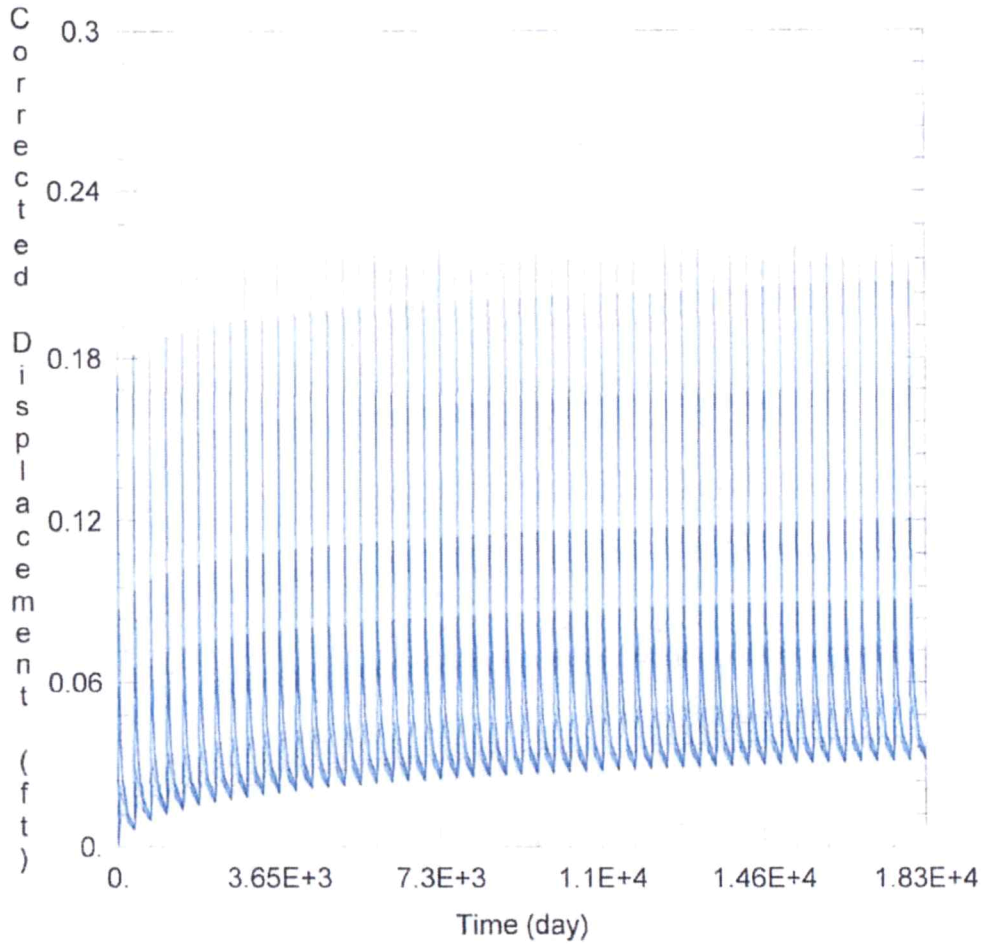

WELL TEST ANALYSIS

Data Set: C:\Users\trevora\Documents\2024_moves\11317\11317 Current.aqt

Date: 03/27/24

Time: 15:36:15

PROJECT INFORMATION

Company: GMD 3

Project: 11317

Location: Kearny County

WELL DATA

Pumping Wells			Observation Wells		
Well Name	X (ft)	Y (ft)	Well Name	X (ft)	Y (ft)
11317	-97799	439193	□	-97799	439193
			□ 21236	-100339	437491
			□ 26296	-99388	437575
			□ 23753	-92859	441018
			□ 2417	-93025	437902
			□ 12224	-99480	436064
			□ 28868	-92742	435621
			□ Domestic 3-23-35	-98175	437760
			□ Domestic 12-23-35	-92296	435087

SOLUTION

Aquifer Model: Unconfined

Solution Method: Theis

T = 2.456E+4 ft²/day

S = 0.1772

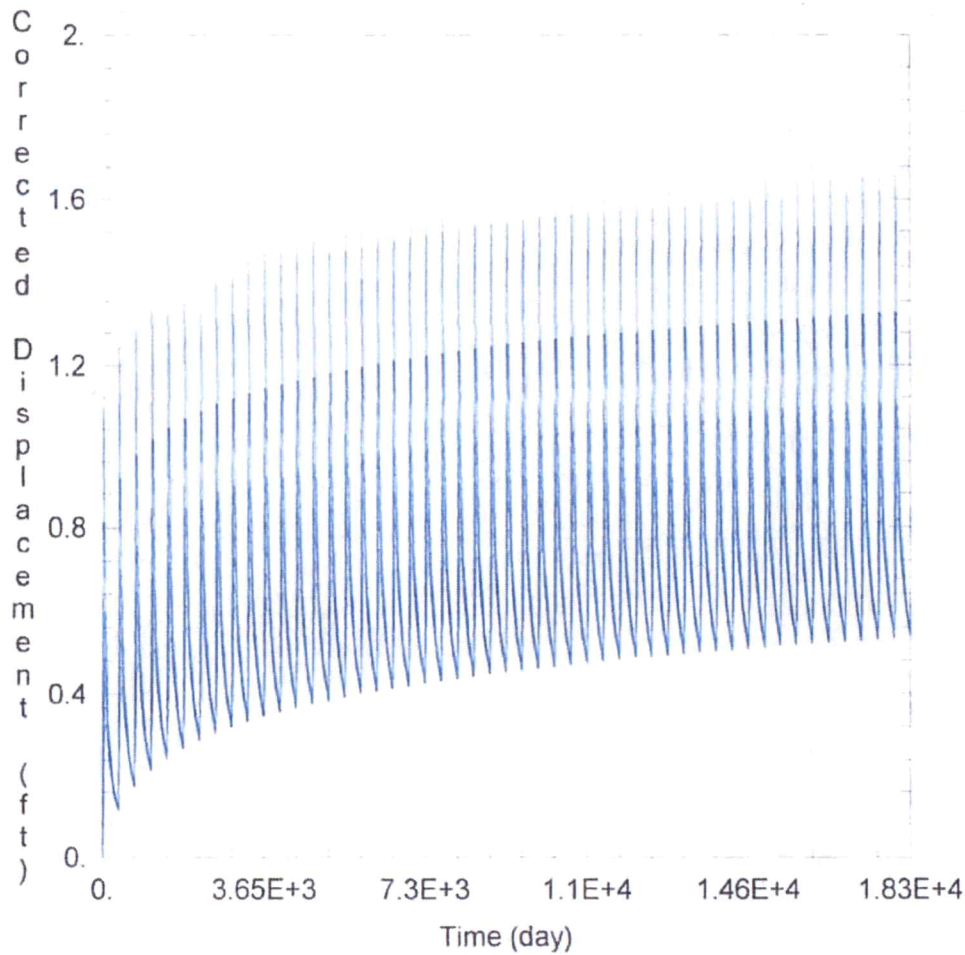

WELL TEST ANALYSIS

Data Set: C:\Users\trevora\Documents\2024_moves\11317\11317 Proposed.aqt
 Date: 03/27/24 Time: 15:36:10

PROJECT INFORMATION

Company: GMD 3
 Project: 11317
 Location: Kearny County

WELL DATA

Pumping Wells			Observation Wells		
Well Name	X (ft)	Y (ft)	Well Name	X (ft)	Y (ft)
11317	-95318	438274	21236	-100339	437491
			26296	-99388	437575
			23753	-92859	441018
			2417	-93025	437902
			12224	-99480	436064
			28868	-92742	435621
			Domestic 3-23-35	-98175	437760
			Domestic 12-23-35	-92296	435087

SOLUTION

Aquifer Model: Unconfined
 $T = 2.456E+4 \text{ ft}^2/\text{day}$

Solution Method: Theis
 $S = 0.1772$

GMD3 Change Review

File No(s): 11317. DWR office: GC.
App filed to change: PD.
Is Landowner(s) correct in WRIS: Ramsey & Schrader %Ron Claar.
If NO, is documentation included?
Is Water Use Correspondent correct in WRIS? .
If NO, is documentation included?
Regulation(s) Reviewed: KAR 5-23-3
Point of diversion ID No(s) 01 being changed.

	ft. North	ft. West	
Authorized PD	1770	5200	Section 2-23-35
Proposed PD	859	2723	
Difference	911 s	2477 e	
a2 + b2 = c2	829921	6135529	2639.214 foot move SE

GPS for proposed PD: Lat: 38.07817 Long: -101.13057.

Is proposed PD stacking on existing WRs? No.

Is Proposed PU overlapping existing WRs? No Change.

Neighboring certified well(s) notified: .

Name Huff & Puff Pork LLC (2417).

Address 2150 Road 220.

Zip Deerfield, KS 67838.

Email: cweatherred@gmail.com Phone: .

Name Wanda Bravdica %Larry Miller (12224).

Address 1939 RD Z.

Zip Deerfield, KS 67838.

Email: gafi@pld.com Phone: .

Name Gerald D Miller (21236, 26296).

Address 2201 Center St.

Zip Garden City, KS 67846.

Email: millgdm49@gmail.com Phone: .

Name Roger & Randall Unruh (23753, 28868).

Address 625 S Cowgill DR.

Zip Garden City, KS 67846.

Email: runruh@wbsnet.org Phone: .

Domestic well(s) notified: .

Name Terry & Marilyn (NW of 12).

Address 2352 Road AA.

Garden City Field Office
4532 W. Jones, Suite B
Garden City, KS 67846



Phone: 620-276-2901
Fax: 620-276-9315
www.agriculture.ks.gov

Mike Beam, Secretary

Laura Kelly, Governor

March 26, 2024

GROUNDWATER MANAGEMENT DISTRICT #3
2009 E SPRUCE ST
GARDEN CITY KS 67846

Re: Request for Recommendation,
File No. 11317

Dear Sir or Madam:

We are enclosing a copy of the referenced application, which was submitted by Ramsey & Schrader and appears to be in proper form, for your review.

We are delaying any further action for a period of 15 days from the date of this letter to allow you time to submit your recommendation concerning this application. Please submit your recommendation within the allotted time, or any authorized extension of time thereof.

If you have any questions, please contact me at (620) 276-2901. If you wish to discuss a specific file, please have the file number ready to that I may help you more efficiently.

Sincerely,

A handwritten signature in blue ink that reads "Austin McColloch".

Austin McColloch
Assistant Water Commissioner

Enclosure
pc:

Garden City Field Office
4532 W. Jones, Suite B
Garden City, KS 67846



Phone: 620-276-2901
Fax: 620-276-9315
www.agriculture.ks.gov

Mike Beam, Secretary

Laura Kelly, Governor

March 11, 2024

HUFF & PUFF PORK LLC
2150 ROAD 220
DEERFIELD, KS 67838

RE: Application for Change
Water Right, File Nos. 11317

Dear Sir or Madam:

This is to advise you that Herbert Ramsey & Kathleen Schrader has filed an application for approval of the Chief Engineer, Division of Water Resources, Kansas Department of Agriculture, to change the point of diversion under the above referenced applications. An irrigation well is proposed to be relocated to the NE $\frac{1}{4}$ SE $\frac{1}{4}$ SW $\frac{1}{4}$ of Section 2, Township 23 South, Range 35 West, Kearny County.

You can find the complete applications posted by water right file number as referenced above at: www.Agriculture.ks.gov/DWRNotices

You are notified on this proposed point of diversion (well) so that you may furnish this office with any comments or other information you want to submit. Such comments or other information must be received in this office within 15 days from the date of this letter.

Should you have any questions, please feel free contact this office. If you would prefer, you could arrange an appointment for additional assistance. Please refer to the file number when you contact us if you wish to discuss a specific file.

Sincerely,

A handwritten signature in black ink, appearing to read "Austin J. McColloch".

Austin J. McColloch
Assistant Water Commissioner

AM:

pc:

SCANNED