

Kansas Department of Agriculture
 Division of Water Resources
CHANGE: P/D WORKSHEET

| | | | | |
|-------------------------------|--|-----------------------------|------------------------------|---------------------|
| 1. File Number: 896 | 2. Status Change Date: <i>5-16-2024</i> | 3. Change Num: C2 | 4. Field Office: 4 | 5. GMD: 3 |
|-------------------------------|--|-----------------------------|------------------------------|---------------------|

| | |
|--|---|
| 6. Status: <input checked="" type="checkbox"/> Approved <input type="checkbox"/> Denied by DWR/GMD <input type="checkbox"/> Dismiss by Request/Failure to Return | 7. Filing Date of Change: 4/10/2024 |
|--|---|

8a. Landowner, applicant Person ID 58939
 New to system Add Seq# _____

**A K CORAL CAY FAMILY TRUST
 Attn: E J & KATHLEEN DE GROOT
 PO BOX 1227
 SYRACUSE, KS 67878-1227**

8c. Landowner(s) Person 58487
 New to system Add Seq# _____

**KANSAS DAIRIES II (HERMANA DAIRY)
 11501 SW RD 31
 SYRACUSE, KS 67878**

8b. Landowner(s), Person ID 57409
 New to system Add Seq# _____

**KANSAS DAIRIES I LLC (FRONTIER DAIRY)
 11501 SW CR 31
 SYRACUSE, KS 67878-7047**

8d. WUC Person ID 63826
 New to system Add Seq# _____

**ZACHARY GALE
 PO BOX 1227
 SYRACUSE, KS 67878-1227**

9. Documents and Enclosure(s): DWR Meter(s) Date to Comply: 12/31/2024 N & P Date to Comply: 3/1/2025

Anti-Reverse Meter Meter Seal Check Valve N & P Form Water Tube Driller Copy H & E Letter

Conservation Plan Date Required: _____ Date Approved: _____ Date to Comply: _____

10. Use Made of Water From: _____ To: _____

Date Prepared: **5/16/2024** By: **MAM**
 Date Entered: _____ By: _____

Garden City Field Office
4532 W. Jones, Suite B
Garden City, KS 67846



Phone: 620-276-2901
Fax: 620-276-9315
www.agriculture.ks.gov

Mike Beam, Secretary

Laura Kelly, Governor

May 16, 2024

A K CORAL CAY FAMILY TRUST
Attn: E J & KATHLEEN DE GROOT
PO BOX 1227
SYRACUSE, KS 67878-1227

RE: Field Office Application for Change
Water Right, File No. 896

Dear Sir:

Enclosed is an order executed by the designee of the Chief Engineer, Division of Water Resources, Kansas Department of Agriculture, approving the application for change under the above referenced file number.

Your attention is directed to the enclosures and to the terms, conditions, and limitations specified in these approvals for change. A condition of this approval is that an acceptable water flow meter must be installed on the diversion works authorized under the referenced file number and meet current specifications.

Please return the required notification of completion of the diversion works and installation of the required meter as soon as these actions are completed.

Since the order modifies the original document referred to above, it should be recorded with the Register of Deeds as other instruments affecting real estate.

The abandoned well must be plugged in accordance with the requirements of Article 30 of the Rules and Regulations as adopted by the Kansas Department of Health and Environment.

Should you have any questions, please feel free contact this office. If you would prefer, you could arrange an appointment for additional assistance.

Sincerely,

A blue ink signature of Michael A. Meyer.

Michael A. Meyer
Water Commissioner

MAM:
Enclosures

pc: Zachary Gale

CERTIFICATE OF SERVICE

On this 16th day of May 2024, I hereby certify that the foregoing Approval of Application for Change in Point of Diversion, Water Right, File Nos. 896 dated 16th day of May 2024 was mailed postage prepaid, first class, US mail to the following:

A K CORAL CAY FAMILY TRUST
Attn: E J & KATHLEEN DE GROOT
PO BOX 1227
SYRACUSE, KS 67878-1227

Pc:

ZACHARY GALE
PO BOX 1227
SYRACUSE, KS 67878-1227

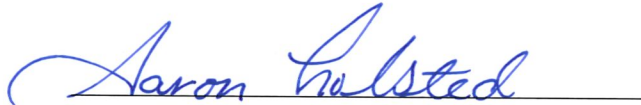
A handwritten signature in blue ink that reads "Aaron Halsted". The signature is written in a cursive style and is positioned above a horizontal line.

Division of Water Resources Staff

Submit completed application to:
 Kansas Department of Agriculture
 Division of Water Resources
 Field Office for your area.

Call for address:
 Topeka -- (785) 296-5733
 Stafford -- (620) 234-5311
 Stockton -- (785) 425-6787
 Garden City -- (620) 276-2901
<http://agriculture.ks.gov/dwr>

DWR FIELD OFFICE APPLICATION FOR APPROVAL TO CHANGE THE PLACE OF USE AND/OR THE POINT OF DIVERSION



STATE OF KANSAS

Filing Fee Must Accompany the Application, K.S.A. 82a-708b(b), as amended.
 Fee Schedule is on the third page of this application form.

Paragraph Nos. 1, 2, 3 & 5 must be completed. Complete all other applicable portions. If change in point of diversion is greater than 100 feet, or if place of use will be changed, include a topographic map or detailed plat showing the authorized and proposed point(s) of diversion and/or place of use.

File No. 896

RECEIVED
 1:03 pm
 APR 10 2024

1. Application is hereby made for approval of the Chief Engineer to change the (check one or both):

Place of Use Point of Diversion

Garden City Field Office
 Division of Water Resources

under the water right which is the subject of this application in accordance with the conditions described below.

The source of supply is: Groundwater Surface water

2. Name and address of Applicant: A K CORAL CAY FAMILY TRUST, Attn: E J & KATHLEEN DE GROOT
PO BOX 1227, SYRACUSE, KS 67878-1227

Phone Number: () Email address: _____

Name and address of Water Use Correspondent: no change

Phone Number: () Email address: _____

3. The presently authorized place of use is:

Owner of Land ---- NAME: _____

ADDRESS: _____

(If there is more than one landowner, attach supplemental sheets as necessary.)

| Sec. | Twp. | Range | NE¼ | | | | NW¼ | | | | SW¼ | | | | SE¼ | | | | TOTAL ACRES | | |
|------|------|-------|-----|-----|-----|-----|-----|-----|-----|-----|-----|-----|-----|-----|-----|-----|-----|-----|-------------|--|--|
| | | | NE¼ | NW¼ | SW¼ | SE¼ | NE¼ | NW¼ | SW¼ | SE¼ | NE¼ | NW¼ | SW¼ | SE¼ | NE¼ | NW¼ | SW¼ | SE¼ | | | |
| | | | | | | | | | | | | | | | | | | | | | |
| | | | | | | | | | | | | | | | | | | | | | |
| | | | | | | | | | | | | | | | | | | | | | |

4. If this application is for a change in place of use, it is proposed that the place of use be changed to:

Owner of Land ---- NAME: _____

ADDRESS: _____

(If there is more than one landowner, attach supplemental sheets as necessary.)

| Sec. | Twp. | Range | NE¼ | | | | NW¼ | | | | SW¼ | | | | SE¼ | | | | TOTAL ACRES | | | |
|------|------|-------|-----|-----|-----|-----|-----|-----|-----|-----|-----|-----|-----|-----|-----|-----|-----|-----|-------------|--|--|--|
| | | | NE¼ | NW¼ | SW¼ | SE¼ | NE¼ | NW¼ | SW¼ | SE¼ | NE¼ | NW¼ | SW¼ | SE¼ | NE¼ | NW¼ | SW¼ | SE¼ | | | | |
| | | | | | | | | | | | | | | | | | | | | | | |
| | | | | | | | | | | | | | | | | | | | | | | |
| | | | | | | | | | | | | | | | | | | | | | | |

For Office Use Only: Code _____ Fee \$ 260.00 TR # _____ Receipt Date 4-10-24 Check # 5662

5. **Presently authorized point of diversion:**
 One in the SE Quarter of the SW Quarter of the SW Quarter of the SW Quarter
 of Section 25, Township 25 South, Range 43 W,
 in HM County, Kansas, 40 feet North 4283 feet West of Southeast corner of section.
 Authorized Rate _____ Authorized Quantity _____ Depth of well _____ (feet)
 (DWR use only: Computer ID No. 02 GPS _____ feet North _____ feet West)
 This point will not be changed This point will be changed as follows: No change, point better described with GPS as follows:
Proposed point of diversion: (Complete only if change is requested or if existing point is better described by GPS)
 One in the SE Quarter of the SE Quarter of the SW Quarter of the SW Quarter
 of Section 25, Township 25 South, Range 43 W,
 in HM County, Kansas, 133 feet North 3191 feet West of Southeast corner of section.
 Proposed Rate _____ Proposed Quantity _____ Proposed well depth (feet) 202
 This point is: Additional Well Geo Center List other water rights that will use this point _____

6. **Presently authorized point of diversion:**
 One in the _____ Quarter of the _____ Quarter of the _____ Quarter
 of Section _____, Township _____ South, Range _____ (E/W),
 in _____ County, Kansas, _____ feet North _____ feet West of Southeast corner of section.
 Authorized Rate _____ Authorized Quantity _____ Depth of well _____ (feet)
 (DWR use only: Computer ID No. _____ GPS _____ feet North _____ feet West)
 This point will not be changed This point will be changed as follows: No change, point better described with GPS as follows:
Proposed point of diversion: (Complete only if change is requested or if existing point is better described by GPS)
 One in the _____ Quarter of the _____ Quarter of the _____ Quarter
 of Section _____, Township _____ South, Range _____ (E/W),
 in _____ County, Kansas, _____ feet North _____ feet West of Southeast corner of section.
 Proposed Rate _____ Proposed Quantity _____ Proposed well depth (feet) _____
 This point is: Additional Well Geo Center List other water rights that will use this point _____

7. The changes herein are desired for the following reasons?
 (please be specific) RELOCATE WELL
NEED 60 DAYS TO LOCATE
8. If a well, is the test hole log attached? Yes No
9. The change(s) (was)(will be) completed by?
2024-2025
10. If the point of diversion is a well:
 (a) What are you going to do with the old well?

 (b) When will this be done? _____
11. Groundwater Management District recommendation attached?
 Yes No
12. Assisted by MM/GCFO

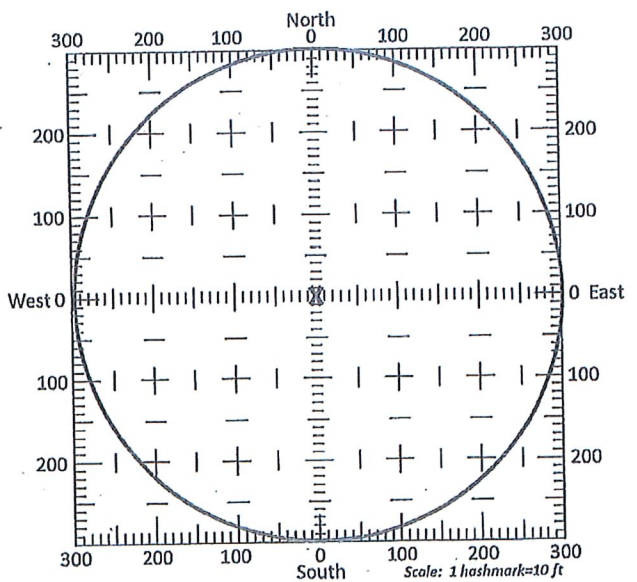

13a. If the proposed point of diversion will be relocated more than 300 feet but within 2,640 feet of the existing point of diversion, attach a topographic map or aerial photograph. For groundwater sources, show all wells (including domestic) within one-half mile of the proposed point of diversion and the names and mailing addresses of the owners. For surface water sources, show the names and addresses of the landowner(s) one-half mile downstream and one-half mile upstream from your property lines

13b. If the proposed point of diversion will be relocated within a 300 foot radius of the existing point of diversion, indicate its location on the diagram shown above in relation to the existing point of diversion. The proposed point of diversion must be located within the circle shown above. (PLEASE NOTE: The "X" in center of diagram above represents the presently authorized point of diversion.)

14. If the proposed groundwater point of diversion is 300 or fewer feet from the existing point of diversion, complete the following:

- (a) Does the undersigned represent all owners of the currently authorized place(s) of use identified in this application?
 Yes No (If no, all owners must sign this application.)
- (b) Will the ownership interest of any owner of the currently authorized place(s) of use identified in this application be adversely affected if this application is approved as requested?
 Yes No (If yes, all owners must sign this application.)
- (c) If this application is not approved expeditiously, will there be substantial damage to property, public health or safety?
 Yes No (If no, all owners must sign this application.)

If the application proposes a surface water change in point of diversion, a groundwater change in point of diversion greater than 300 feet, or a change in place of use, the application must be signed by all owners of the currently authorized place of use, or their duly authorized agent (attach notarized statement authorizing representation).

I hereby verify, being first duly sworn upon my oath or affirmation and under penalty of perjury, that I am of lawful age and the owner, the spouse of the owner, or a duly authorized agent of the owner(s) to make this application on their behalf, in regards to the water right(s) to which this application pertains. I further verify that the statements contained in this application are true, correct and complete.

Dated at 3/29/24 CA, Kansas, this 29th day of March, 2024.

| | |
|---|--|
| <p><u>[Signature]</u> (Owner)</p> <p><u>ET De G Root</u> (Please Print)</p> <p>_____ (Owner)</p> <p>_____ (Please Print)</p> <p>_____ (Owner)</p> <p>_____ (Please Print)</p> <p>_____ (Owner)</p> | <p>_____ (Spouse)</p> <p>_____ (Please Print)</p> <p>_____ (Spouse)</p> <p>_____ (Please Print)</p> <p>_____ (Spouse)</p> |
|---|--|

State of ~~Kansas~~ California
 County of Los Angeles SS

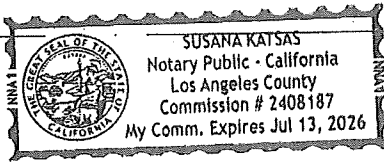

 (Please Print)

I hereby certify that the foregoing application was signed in my presence and sworn to before me this 29th day of March, 2024.

My Commission Expires July 13, 2026

[Signature]
 Notary Public

ONLY COMPLETE APPLICATIONS WILL BE PROCESSED. To be complete, all of the applicable portions of the application form must be completed with accurate information; maps, if necessary, must be included; signatures of all the appropriate owners' must be affixed to the application and notarized; and the appropriate fee must be paid.

FEE SCHEDULE

Each application to change the place of use or the point of diversion under this section shall be accompanied by the application fee set forth in the schedule below: Make checks payable to: Kansas Department of Agriculture

| | |
|---|-------|
| (1) Application to change a point of diversion 300 feet or less | \$100 |
| (2) Application to change a point of diversion more than 300 feet | \$200 |
| (3) Application to change the place of use | \$200 |

EZ FARMS / ZACH GALE

SW 25-25S-43W HAMILTON CO.

WELL WR #896-00 ELEV=3505' EZ TH #1-24 ELEV=3498'
WELL WR #896-00?? ELEV=3511'

EZ FARMS TH #1 ELEV=3494'
EZ FARMS TH #1-A ELEV=3494'

Legend

Frontier Dairy



5000 ft

Google Earth

Image © 2024, Airbus

EZ FARMS / ZACH GALE

SW 25-25S-43W HAMILTON CO.

Legend

WELL WR #896-00?? ELEV=3511'

WELL WR #896-00 ELEV=3505'

EZ TH #1-24 ELEV=3498'



1000 ft

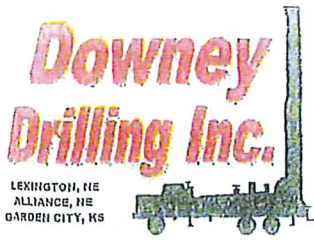

CUSTOMER NAME: Zach Gale / EZ Farms TH# 24

LEGAL: SIN 25-255-43W

COUNTY: Hamilton Co, KS

GPS: 37.841778

-101.992388

DRILLER: Diego WO: 23-319

| TW | FROM | TO | TYPE | HARDNESS | COLOR | SPEED | PULL DOWN | OTHER / DRILLING ACTION |
|----|------|-----|---|----------|------------------------|-------|-----------|-------------------------|
| | 0 | 4 | Top soil | soft | br ¹² brown | fast | | smooth |
| | 4 | 12 | brown silty clay | " | brown | " | | " |
| | 12 | 19 | F sand | " | | " | | vibration |
| | 19 | 26 | sandy clay | " | brown | " | | smooth |
| | 26 | 78 | FMC sand w/ F gravel | firm | | " | | fast chatter |
| | 78 | 91 | sandy clay | soft | brown | " | | smooth |
| | 91 | 129 | FMC sand w/ F gravel | firm | | " | | fast chatter |
| | 129 | 140 | sandy clay w/ brown clay | soft | brown | " | | smooth |
| | 140 | 145 | F sand | " | | " | | vibration |
| | 145 | 181 | brown clay | " | brown | " | | smooth |
| | 181 | 191 | brown clay w/ FMC sand | " | " | " | | choppy |
| | 191 | 197 | yellow clay w/ sandstone trace | " | yellow | " | | smooth |
| | 197 | 200 | Sandstone w/ brown rock | hard | yellow brown | " | X | chatter |
| | 200 | 206 | Sandstone w/ brown rock & F sand | stiff | " | " | | fast chatter |
| | 206 | 212 | weathered clay | soft | gray yellow | slow | | smooth |
| | 212 | 227 | shale | " | blue | slow | | " |
| X | 227 | 236 | Sandstone w/ F sand (Big dunk) | stiff | yellow | fast | | fast chatter |
| X | 236 | 260 | scrapstone w/ sandstone & F sand | firm | " | " | | vibration & choppy |
| X | 260 | 266 | gray scrapstone w/ sandstone | " | gray | " | | choppy |
| X | 266 | 275 | Sandstone w/ F sand | " | yellow | " | | fast chatter |
| | 275 | 281 | shale | soft | blue | slow | | smooth |
| X | 281 | 289 | Sandstone w/ F sand | stiff | gray | fast | | fast chatter |
| | 289 | 306 | scrapstone | soft | blue | " | | vibration |
| X | 306 | 321 | brown rock w/ tan sandstone & F sand | stiff | brown tan | " | | fast chatter |
| X | 321 | 334 | white sandstone w/ F sand & red sandstone | stiff | white red | slow | | chatter |
| | 334 | 347 | light gray clay | soft | light gray | slow | | smooth |
| | 347 | 356 | sandstone w/ light gray clay & black scrapstone | stiff | light gray black | fast | | fast chatter |
| | 356 | 357 | hard soil | hard | | slow | | chatter |
| X | 357 | 363 | sandstone w/ F sand | stiff | gray | fast | | fast chatter |
| | 363 | 376 | light gray clay w/ sandstone trace | soft | light gray | slow | | smooth |
| | 376 | 382 | light gray clay | soft | " | slow | | smooth |
| X | 382 | 391 | black sandstone w/ red sandstone trace | stiff | black red | fast | | fast chatter |
| X | 391 | 465 | F sand w/ sandstone & brown rock | " | yellow brown | fast | | |

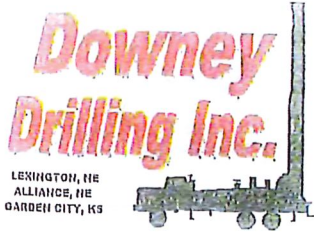

CUSTOMER NAME: Zach Gale / Ez Farms TH#1-29

LEGAL: _____

COUNTY: _____

GPS: _____

DRILLER: _____ WO: 23-319

| TW | FROM | TO | TYPE | HARDNESS | COLOR | SPEED | PULL DOWN | OTHER / DRILLING ACTION |
|----|------|-----|--|----------|---------------|-------|-----------|-------------------------|
| | 465 | 493 | shale w/ black broken rock & Iron pyrite trace | stiff | black | slow | smooth | & slight chatter |
| | 493 | 508 | black sandstone w/ black rock | stiff | black | fast | | chatter |
| | 508 | 515 | shale | soft | " | slow | | smooth |
| | 515 | 525 | black sandstone w/ black rock | stiff | " | fast | | chatter |
| | 525 | 532 | shale | soft | " | slow | | smooth |
| | 532 | 536 | gray sandstone w/ F sand | stiff | gray | fast | | fast chatter |
| | 536 | 553 | green rock | " | green | slow | | chatter |
| | 553 | 556 | sandstone | " | white | fast | | fast chatter |
| | 556 | 572 | green clay w/ green & white rock | " | green & white | " | | chatter |
| X | 572 | 721 | gray sandstone w/ F sand (Big down K, No water in hole after each connection until 680') | | | | | |
| X | 721 | 762 | tan sandstone w/ F sand | stiff | tan | fast | | fast chatter |
| | 762 | 802 | Red bed | loose | red | " | | chatter |
| | | | QB-22 | | | | | |
| | | | water loads - 6 | | | | | |
| | | | SA-2 | | | | | |
| | | | Bian-10 | | | | | |
| | | | Quik troll gold - 1 bag | | | | | |
| | | | Hole plug - 2 | | | | | |
| | | | CS-1 | | | | | |
| | | | PDC @ 220' | | | | | |

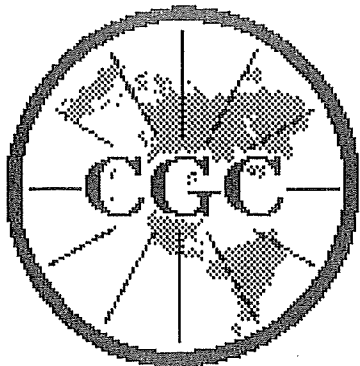

Century GEOPHYSICAL CORP.

ZACH GALE / EZ FARMS

COMPANY : DOWNEY DRILLING INC
WELL : ZACH GALE / EZ FARM
LOCATION/FIELD : TH#1-24
COUNTY : HAMILTON
LOCATION : SWSAS
SECTION : 25

OTHER SERVICES:

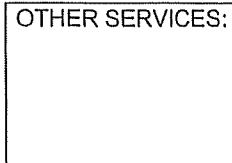

TOWNSHIP : 25S RANGE : 43W

DATE : 04/18/24
DEPTH DRILLER : 802
LOG BOTTOM : 791.20
LOG TOP : 0.90

PERMANENT DATUM : GL

LOG MEASURED FROM: GL
DRL MEASURED FROM: GL

KB :
DF :
GL : 2820

CASING DIAMETER : 10.
CASING TYPE : SURFACE
CASING THICKNESS:

LOGGING UNIT : 1903
FIELD OFFICE : O'DRISCOL
RECORDED BY : DIEGO

BIT SIZE : 6.25
MAGNETIC DECL. : 0
MATRIX DENSITY : 2.65
NEUTRON MATRIX : SANDSTON

BOREHOLE FLUID : MUD
RM : .179
RM TEMPERATURE : 68.5
MATRIX DELTA T : 54

FILE : ORIGINAL
TYPE : 8144A
LGDATE: 04/18/24
LGTIME : 22:56:
THRESH: 99999

GPS 37.841778, -101.99238

ALL SERVICES PROVIDED SUBJECT TO STANDARD TERMS AND CONDITIONS

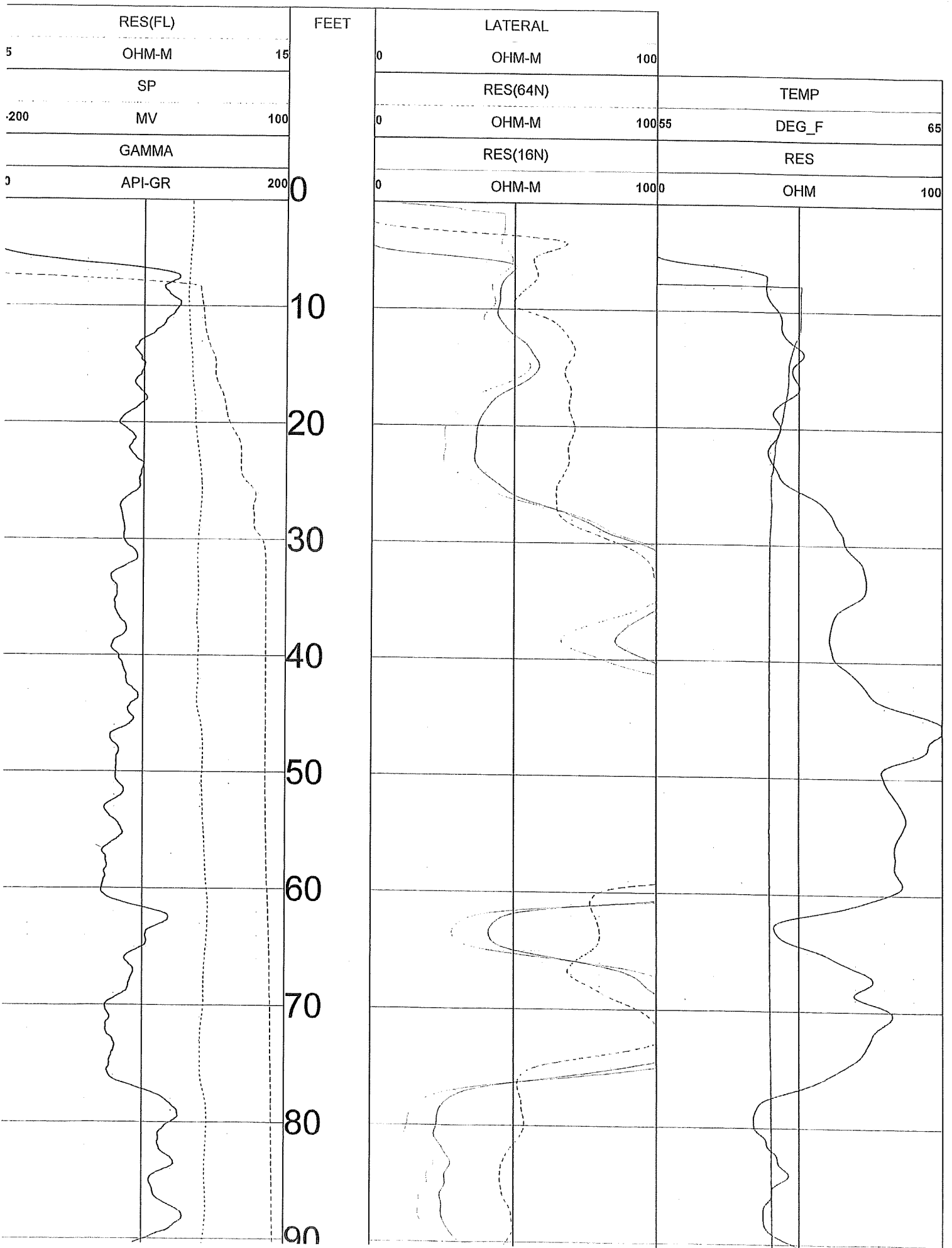

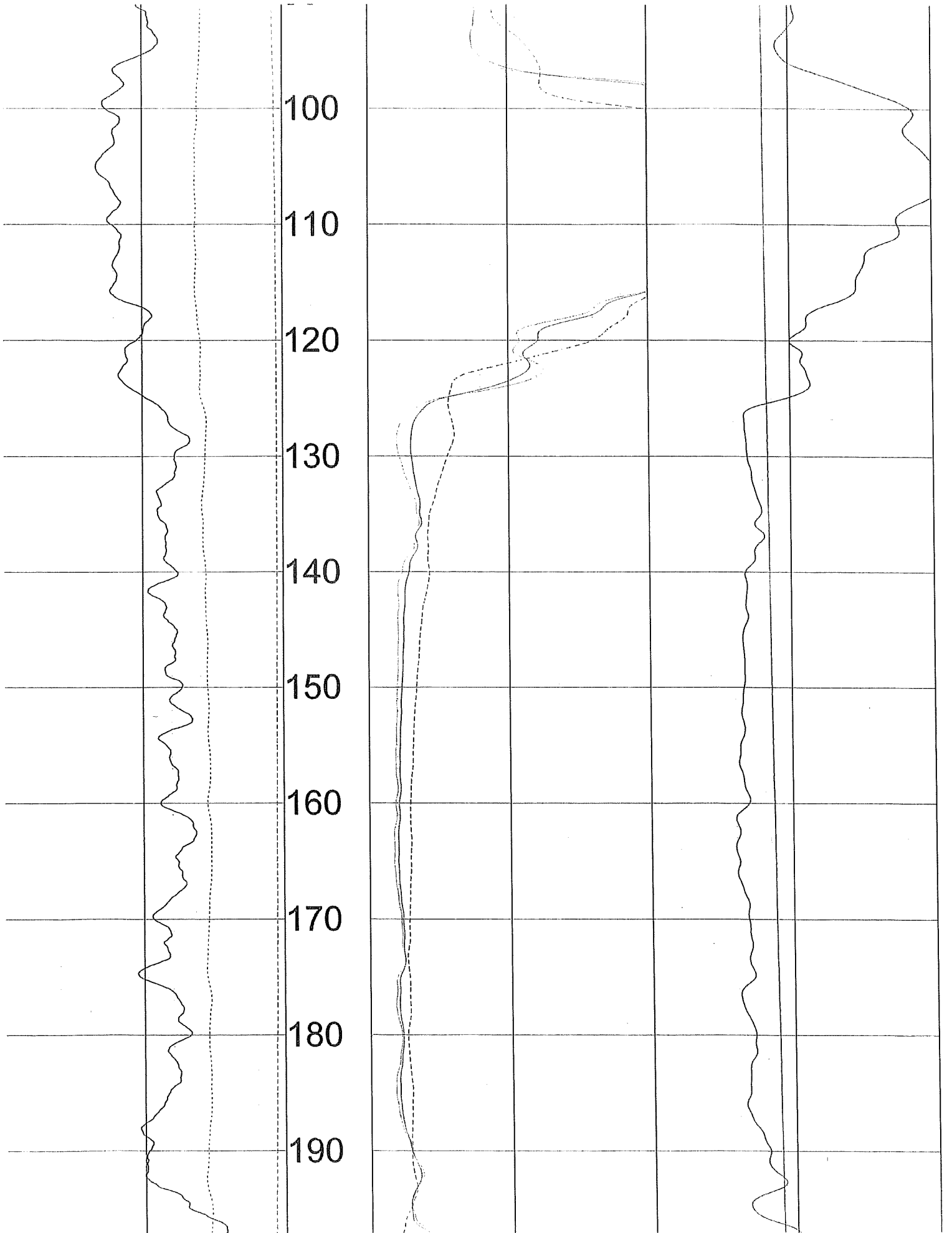

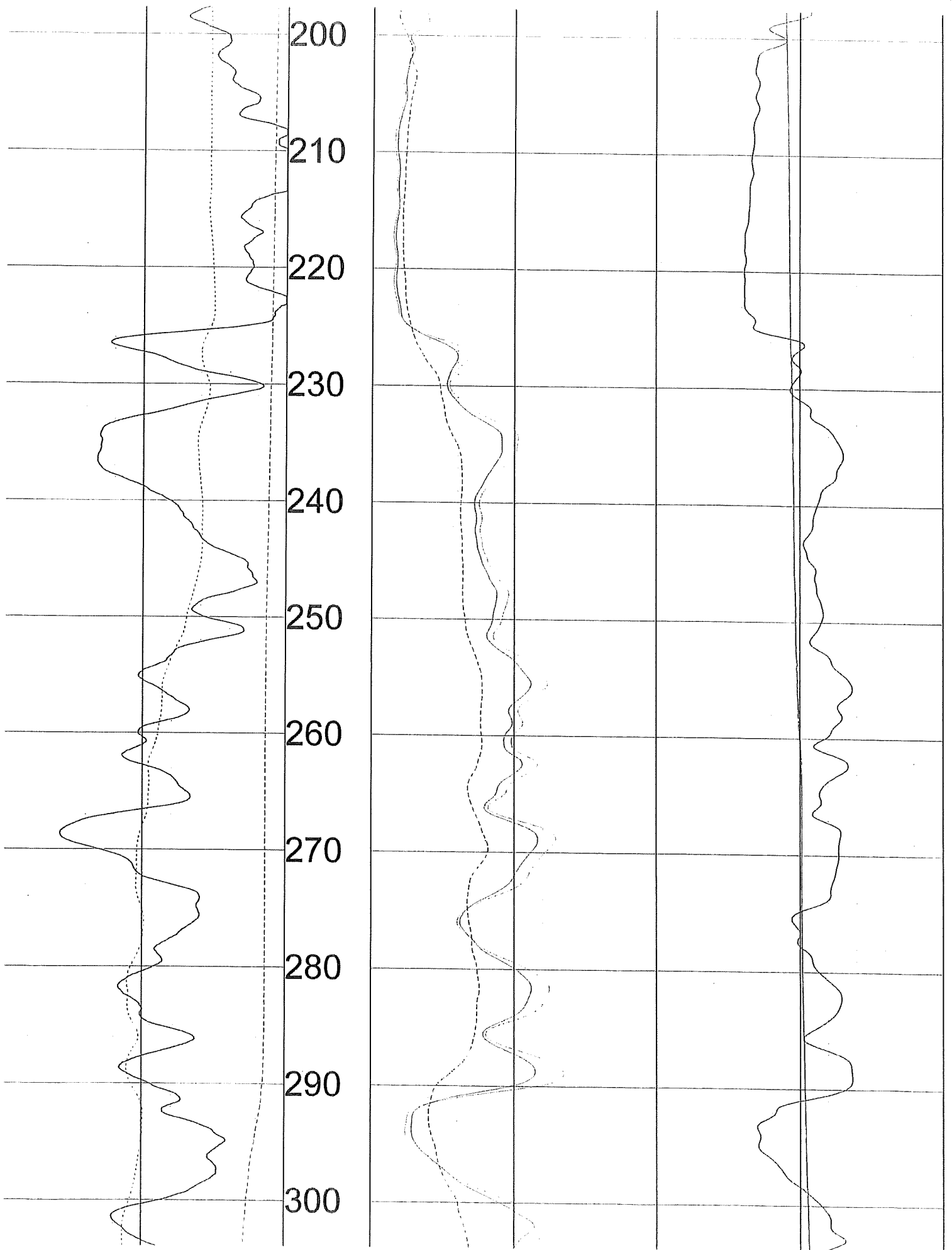

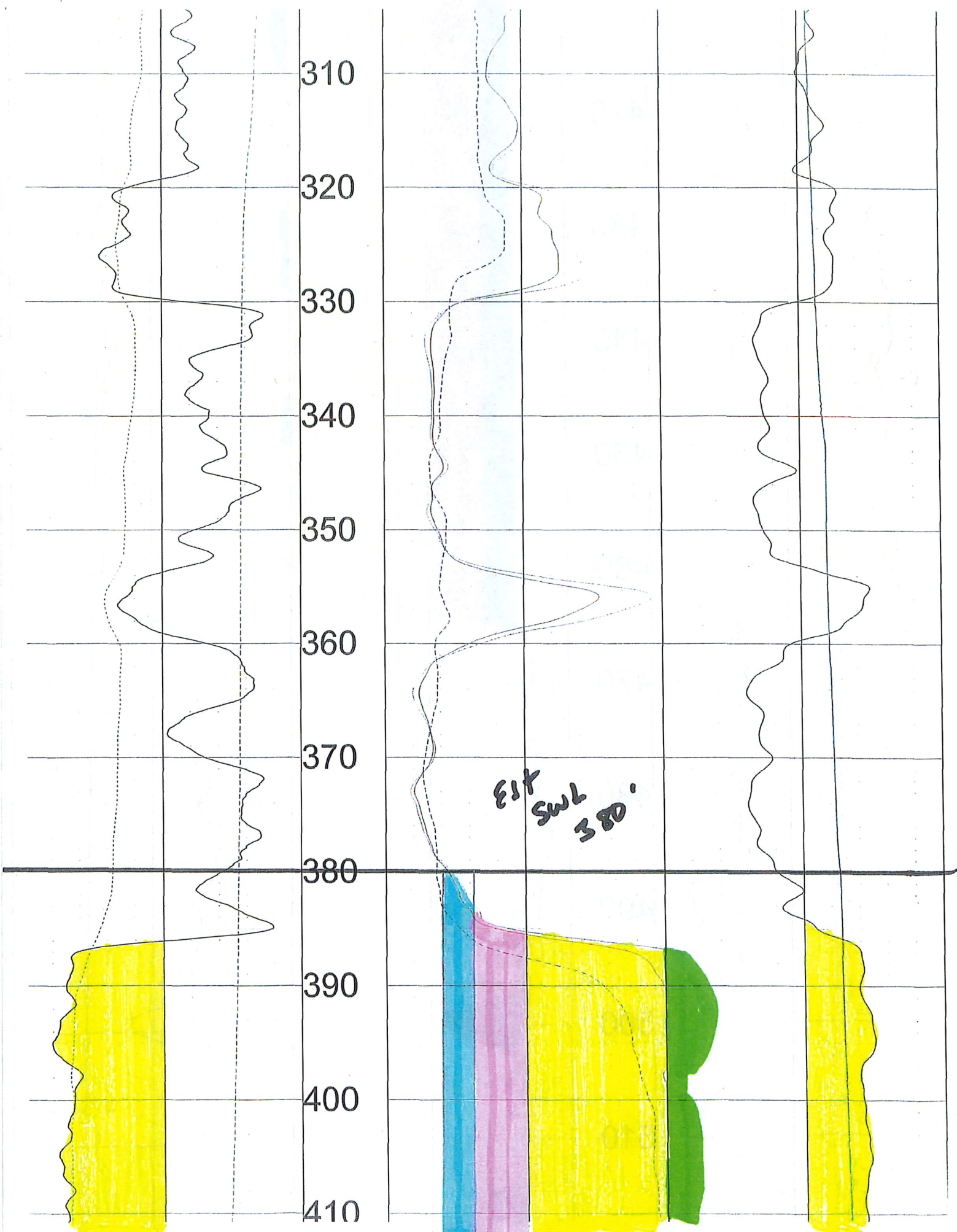

420
430
440
450
460
470
480
490
500
510

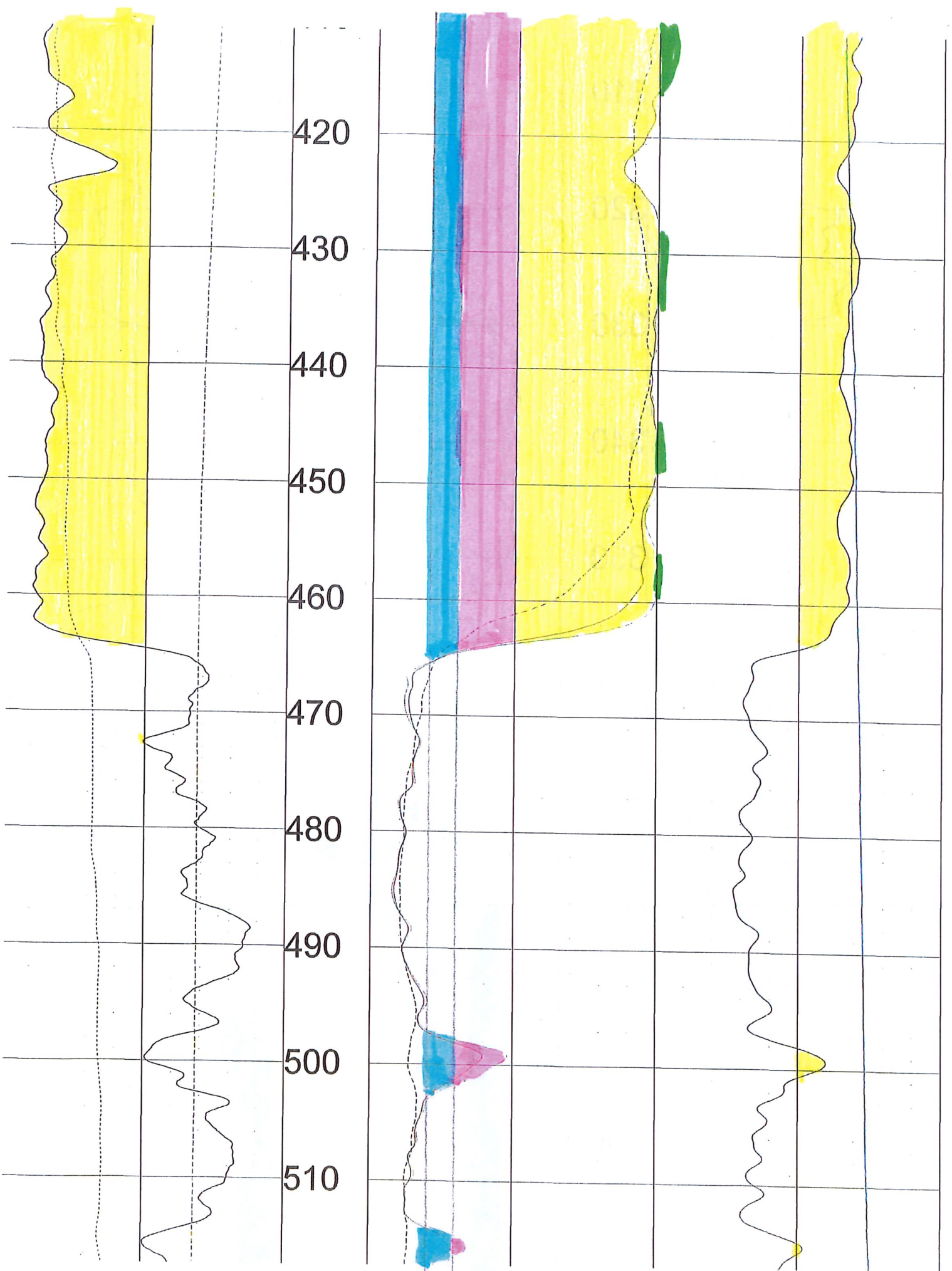

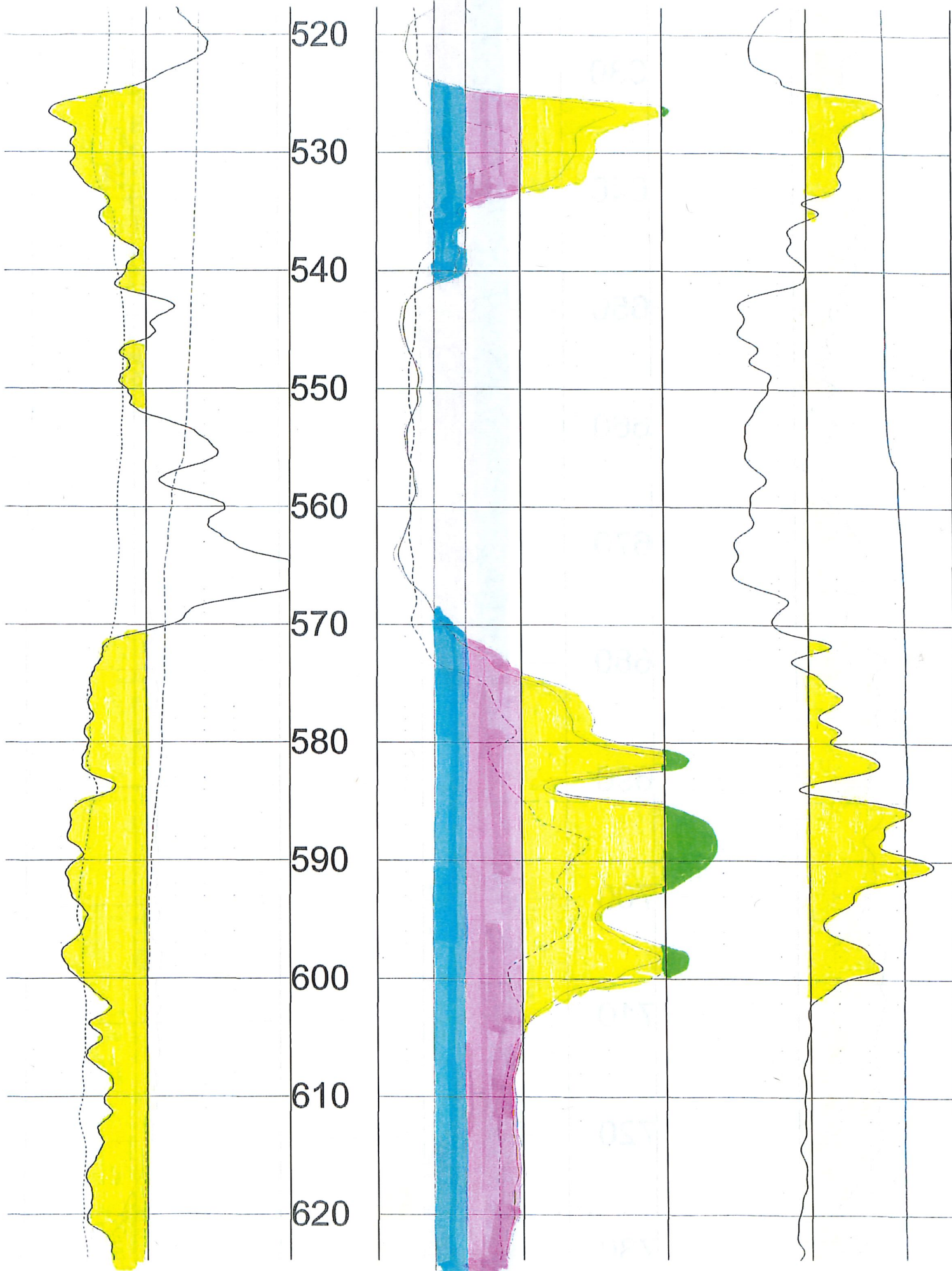

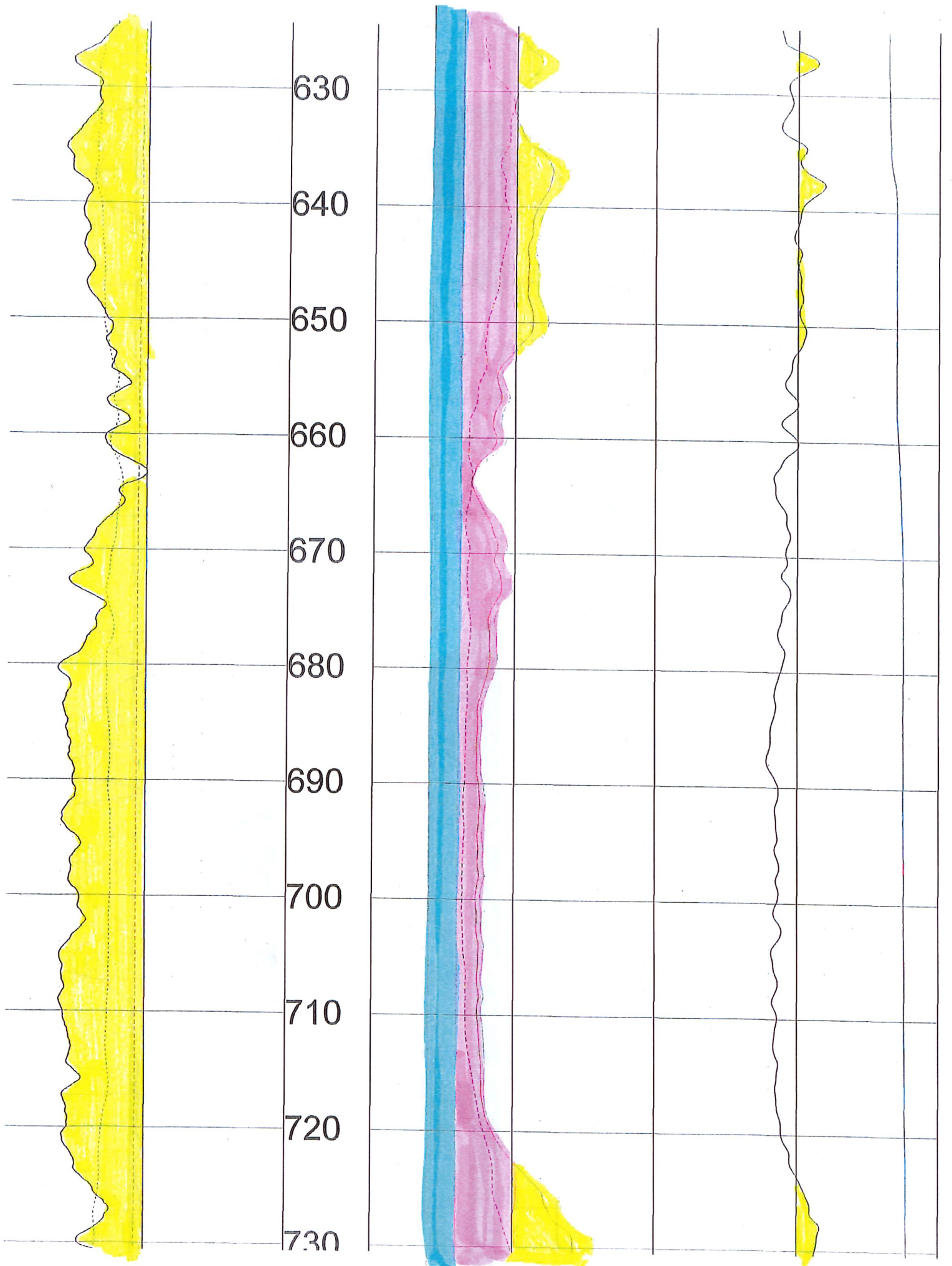

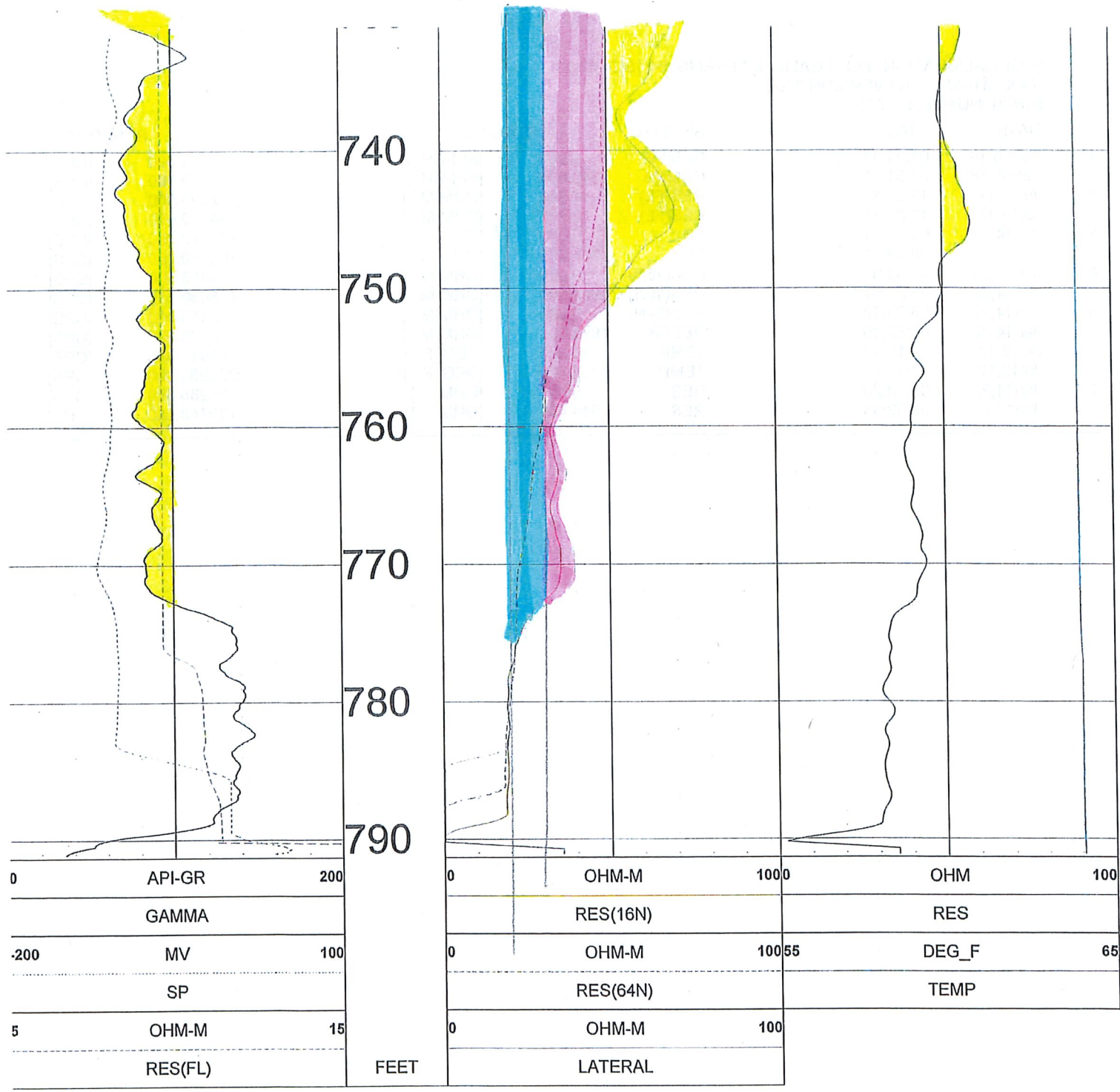

TOOL CALIBRATION ZACH GALE / EZ FARMS 04/18/24 22:56

TOOL 8144A TM VERSION 3002

SERIAL NUMBER 365

| | DATE | TIME | SENSOR | STANDARD | RESPONSE |
|---|----------|----------|----------|-------------------|------------------|
| 1 | Feb08,18 | 07:51:35 | GAMMA | 1.000 [API-GR] | 4.000 [CPS] |
| | Feb08,18 | 07:51:35 | GAMMA | 340.000 [API-GR] | 290.000 [CPS] |
| 2 | Jul12,17 | 13:24:17 | RES(FL) | 1.330 [OHM-M] | 7595.000 [CPS] |
| | Jul12,17 | 13:24:17 | RES(FL) | 42.700 [OHM-M] | 64820.000 [CPS] |
| 3 | Jan14,22 | 08:32:51 | SP | 0.000 [MV] | 327768.000 [CPS] |
| | Jan14,22 | 08:32:51 | SP | 381.500 [MV] | 164650.000 [CPS] |
| 4 | Jan14,22 | 08:33:01 | RES(16N) | 0.000 [OHM-M] | 3453.000 [CPS] |
| | Jan14,22 | 08:33:01 | RES(16N) | 1951.500 [OHM-M] | 448089.000 [CPS] |
| 5 | Jan14,22 | 08:33:10 | RES(64N) | 0.000 [OHM-M] | 3163.000 [CPS] |
| | Jan14,22 | 08:33:10 | RES(64N) | 1994.000 [OHM-M] | 449170.000 [CPS] |
| 6 | Jul12,17 | 13:17:49 | TEMP | 33.400 [DEG_F] | 66910.000 [CPS] |
| | Jul12,17 | 13:17:49 | TEMP | 102.200 [DEG_F] | 270930.000 [CPS] |
| 7 | Jan14,22 | 08:33:36 | RES | 0.000 [OHM] | 21285.000 [CPS] |
| | Jan14,22 | 08:33:36 | RES | 944.000 [OHM] | 190148.000 [CPS] |

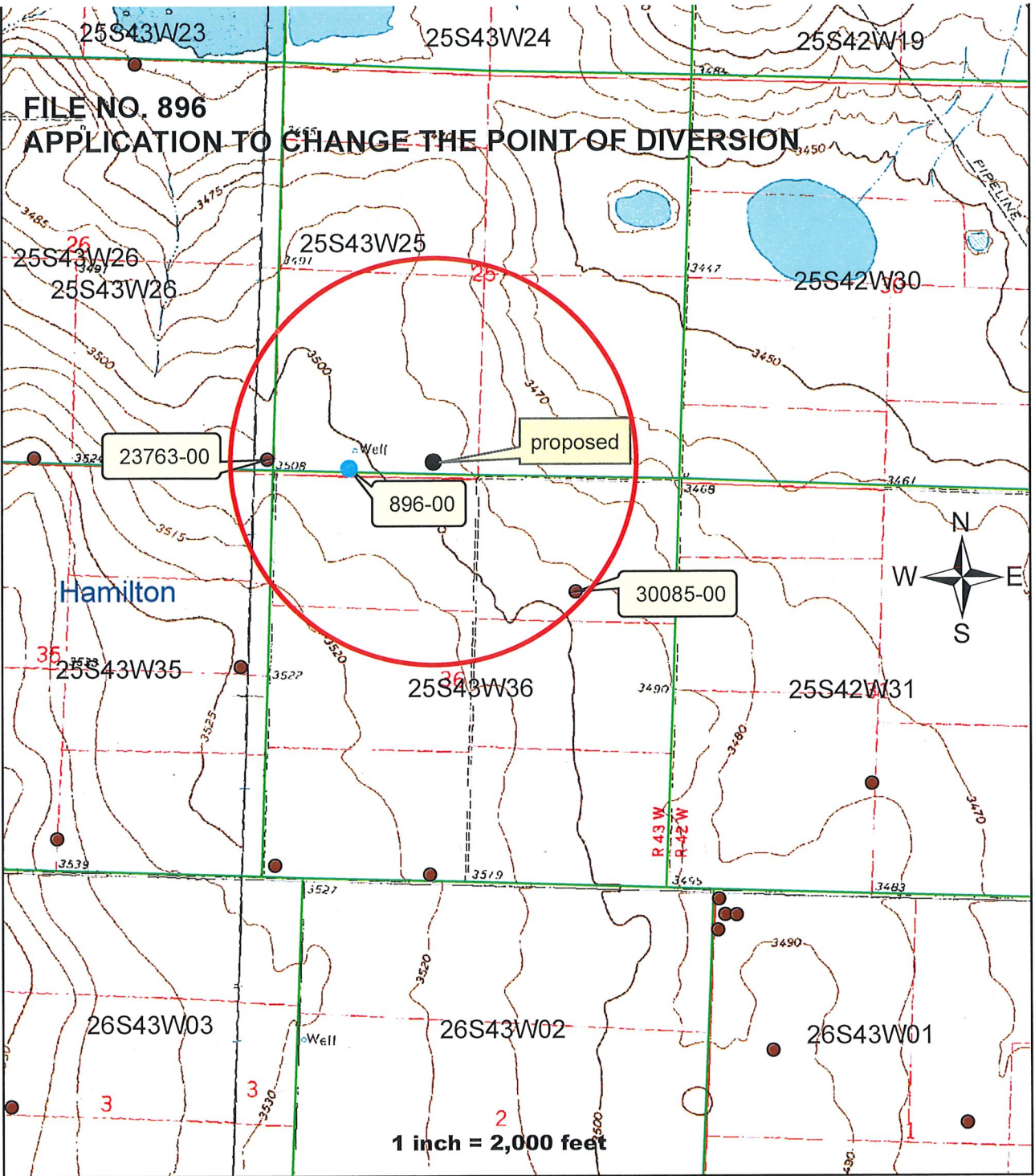

X _____
 APPLICANT SIGNATURE
 ALL KNOWN WELLS WITHIN HALF MILE HAVE BEEN PLOTTED

Meyer, Mike [KDA]

From: Zachary Gale <fdfarms@gmail.com>
Sent: Tuesday, April 30, 2024 9:41 AM
To: Meyer, Mike [KDA]
Subject: Fwd: EZ Farms TH#1-24 SW 25-25S-43W Hamilton Co.
Attachments: Downey Drilling_20240422_085404.pdf

EXTERNAL: This email originated from outside of the organization. Do not click any links or open any attachments unless you trust the sender and know the content is safe.

test hole for other well app

----- Forwarded message -----

From: Don Masten <dmasten@downeydrilling.com>
Date: Mon, Apr 22, 2024, 7:58 AM
Subject: EZ Farms TH#1-24 SW 25-25S-43W Hamilton Co.
To: Zachary Gale <fdfarms@gmail.com>
Cc: Lizette Kramer <lkramer@downeydrilling.com>, Diana Castaneda <dcastaneda@downeydrilling.com>, Russell Redding <rredding@downeydrilling.com>

Zach, Attached is the drillers log and Elog for the first TH on the SW of Section 25. It looks like a good hole. We can compare to TH#2-24 that Diego is on now. The plan is to spend this week finishing up your locations, moving back to try again on section 10. Don Masten. 308-991-5828.

Garden City Field Office
4532 W. Jones, Suite B
Garden City, KS 67846



Phone: 620-276-2901
Fax: 620-276-9315
www.agriculture.ks.gov

Mike Beam, Secretary

Laura Kelly, Governor

April 30, 2024

SOUTHWEST KANSAS GROUNDWATER
MANAGEMENT DISTRICT NO. 3
2009 E SPRUCE ST
GARDEN CITY KS 67846

Re: Request for Recommendation
Water Right, File No. 896

Dear Mr. Norquest:

This is to advise you that AK Coral Cay Family Trust has filed an application for approval of the Chief Engineer, Division of Water Resources, Kansas Department of Agriculture, to change the point of diversion.

We are delaying action on the change application to allow you time to review and provide a recommendation. Please submit a recommendation within 15 days from the date of this letter.

Thank you and as always feel free to contact this office at any time.

Sincerely,

A handwritten signature in blue ink that reads "Michael A. Meyer".

Michael A. Meyer
Water Commissioner

MAM
Enclosures