

CHECK SHEET Short Change

(To be completed and attached to each application)

File No. 24217-D3

Field Office No. 2

GMD No. 5

1. **Plugging agreement obtained for GMD?** Yes No Non Applicable

2. **Is Landowner correct as currently shown in WRIS?** Yes No **Address Change?** NO
If applicable, list Place of Use Overlap File Nos. none

3. **Is Water Use Correspondent correct as currently shown in WRIS?** Yes No **Address Change?** NO
Name of Former WUC --- Name of New WUC ---

4. a. **Point of diversion computer ID No(s).** 6 for point(s) being changed.
b. **Show feet distances from the** SE **corner of the section for the new point(s) of diversion:**

Action	PDIV ID	Geo Ctr?	Sec	Twp	Rng	'N	'W	County	Qualifiers
ENT		N/A	35	26	20W	1613	4115	Edwards	SE NW SW
DEL	71473	N/A	35	26	20W	983	3,941	Edwards	NW SE SW

c. **If multiple points of diversion exist and rates and quantities are individually assigned, show:**

Old PDIV ID	Authorized Rate	Additional Rate	Authorized Quantity	Additional Quantity
_____	_____ gpm/cfs	_____ gpm/cfs	_____ af/mgy	_____ af/mgy
_____	_____ gpm/cfs	_____ gpm/cfs	_____ af/mgy	_____ af/mgy
_____	_____ gpm/cfs	_____ gpm/cfs	_____ af/mgy	_____ af/mgy

d. **Name of Drainage Basin** Arkansas River **Is this correctly shown in WRIS?** Yes No

e. **Formation Name & No.** Meade/Grand Island Formation 144 **Special Use Area** none

5. **Distances from the previous p/d:** 630 ' S 174 ' E

6. WATER RIGHT ACTION TRAIL COMMENTS

7/15/16 Change Application Received (date accepted for priority)
8 / 25 / 16 Change Approved
Notice and Proof by 12/31/16
 / / Completion Requirement Removed (Change No. C)

7. METER ACTION TRAIL COMMENTS

8 / 25 / 16 DWR Meter Required by 12/31/16
8 / 25 / 16 Anti-Reverse Meter Required by 12 / 31 / 16
8 / 25 / 16 Meter Seal Required by 12 / 31 / 16

8. Base Acres --- Year --- Minimum Reasonable Quantity ---

Date Created 8/24/16 by EKF
Date Entered _____ by _____

CHECK SHEET ATTACHMENT

9. Changes to the place of use will be:

File Number 24217-D3

Action	Owner Person ID	Place Use ID #	Sec.	Twp.	Range		NE¼				NW¼				SW¼				SE¼				TOTAL ACRES
							NE¼	NW¼	SW¼	SE¼	NE¼	NW¼	SW¼	SE¼	NE¼	NW¼	SW¼	SE¼	NE¼	NW¼	SW¼	SE¼	
NO CHG	57431	65879	35	26	20W	Acres Authorized																	
						New Acres																	
						Acres Authorized																	
						New Acres																	
						Acres Authorized																	
						New Acres																	
						Acres Authorized																	
						New Acres																	

Names and Address:

1. Person ID # <u>57431</u> <u>Blessed Acres LP</u> <u>22259 183 HWY</u> <u>Greensburg KS 67054-4718</u>	2. Person ID # _____ _____ _____ _____ _____	3. Person ID # _____ _____ _____ _____ _____
---	--	--

GENERAL INSTRUCTIONS

- | | | |
|--|---|---|
| 1. Give to Applicant:
a. <u>Original</u> application/approval
b. Original receipt (one for <u>each</u> application)
c. Information packet containing:
<ul style="list-style-type: none"> • Notice and Proof form • Water Meter Specifications • Acceptable Meter list • Water level measurement tube specifications • Check Valve specifications • Pink Sheet - K.S.A. 82a-728 letter • Form stating to record in Register of Deeds Office (OPTIONAL AS NEEDED) | 2. Send to headquarters:
a. Good, <u>scannable</u> copy of application and/or approval and this check sheet
b. Original check and copy of receipt
c. Test hole log
d. GMD recommendation, if any
e. Map or aerial photograph, if any
3. Send to KDHE: Letter (KDHE.LT) advising of location of abandoned well. <input type="checkbox"/> | 4. Date stamp received and approved.
5. Complete ownership and WUC change information.

<p><u>ADDITIONAL PHOTOCOPIES</u></p> <p><u>HQ</u> _____</p> <p><u>Driller's Copy</u> _____</p> <p>_____</p> <p>_____</p> <p>_____</p> <p>_____</p> |
|--|---|---|

CONDITIONS

1. Insert notice and proof date.
2. Type or print applicant's/owner's name on line.
3. Complete notary statement.

#389

Submit completed application to:
Kansas Department of Agriculture
Division of Water Resources
Field Office for your area.
Call for address:

Topeka -- (785) 296-5733
Stafford -- (620) 234-5311
Stockton -- (785) 425-6787
Garden City -- (620) 276-2901
<http://agriculture.ks.gov/dwr>

DWR FIELD OFFICE APPLICATION FOR APPROVAL TO CHANGE THE PLACE OF USE AND/OR THE POINT OF DIVERSION



STATE OF KANSAS

WATER METER REQUIRED

Filing Fee Must Accompany the Application, K.S.A. 82a-708b(b), as amended.
Fee Schedule is on the third page of this application form.

Paragraph Nos. 1, 2, 3 & 5 must be completed. Complete all other applicable portions. If change in point of diversion is greater than 100 feet, or if place of use will be changed, include a topographic map or detailed plat showing the authorized and proposed point(s) of diversion and/or place of use.

File No. 24,217-D3

RECEIVED
9:30am
JUL 15 2016

Stafford Field Office
Division of Water Resources

1. Application is hereby made for approval of the Chief Engineer to change the (check one or both):

Place of Use Point of Diversion

under the water right which is the subject of this application in accordance with the conditions described below.

The source of supply is: Groundwater Surface water

2. Name and address of Applicant: Megan Sherer

22259 183 HWY, Greensburg, KS 67054-4718

Phone Number: (620)723-2626

Email address: megan.sherer@stotts farms.com

Name and address of Water Use Correspondent: Roger Stotts

22259 183 HWY, Greensburg, KS 67054-4718

Phone Number: ()

Email address: _____

3. The presently authorized place of use is:

Owner of Land ---- NAME: Blessed Acres LP

ADDRESS: 22259 183 HWY, Greensburg, KS 67054-4718

(If there is more than one landowner, attach supplemental sheets as necessary.)

Sec.	Twp.	Range	NE¼				NW¼				SW¼				SE¼				TOTAL ACRES
			NE¼	NW¼	SW¼	SE¼	NE¼	NW¼	SW¼	SE¼	NE¼	NW¼	SW¼	SE¼	NE¼	NW¼	SW¼	SE¼	
35	26S	20W									40	40	40	40					160

4. If this application is for a change in place of use, it is proposed that the place of use be changed to:

Owner of Land ---- NAME: NO CHANGE

ADDRESS: _____

(If there is more than one landowner, attach supplemental sheets as necessary.)

Sec.	Twp.	Range	NE¼				NW¼				SW¼				SE¼				TOTAL ACRES
			NE¼	NW¼	SW¼	SE¼	NE¼	NW¼	SW¼	SE¼	NE¼	NW¼	SW¼	SE¼	NE¼	NW¼	SW¼	SE¼	

For Office Use Only: Code _____ Fee \$ 200 - TR # _____ Receipt Date _____ Check # 321e0

5. **Presently authorized point of diversion:**
 One in the SE Quarter of the NW Quarter of the SW Quarter of Section 35, Township 26 South, Range 20 (W), in Edwards County, Kansas, 1,613 feet North 4,115 feet West of Southeast corner of section.
 Authorized Rate 195 acre-feet Authorized Quantity 835 gpm Depth of well 212 (feet)
 (DWR use only: Computer ID No. 6 GPS 1,613 feet North 4,115 feet West)
 This point will not be changed This point will be changed as follows:
Proposed point of diversion: (Complete only if change is requested)
 One in the NW Quarter of the SE Quarter of the SW Quarter of Section 35, Township 26 South, Range 20 (W), in Edwards County, Kansas, 983 feet North 3,941 feet West of Southeast corner of section.
 Proposed Rate no change Proposed Quantity no change Proposed well depth (feet) 201'
 This point is: Additional Well Geo Center List other water rights that will use this point none

6. **Presently authorized point of diversion:**
 One in the _____ Quarter of the _____ Quarter of the _____ Quarter of Section _____, Township _____ South, Range _____ (EW), in _____ County, Kansas, _____ feet North _____ feet West of Southeast corner of section.
 Authorized Rate _____ Authorized Quantity _____ Depth of well _____ (feet)
 (DWR use only: Computer ID No. _____ GPS _____ feet North _____ feet West)
 This point will not be changed This point will be changed as follows:
Proposed point of diversion: (Complete only if change is requested)
 One in the _____ Quarter of the _____ Quarter of the _____ Quarter of Section _____, Township _____ South, Range _____ (EW), in _____ County, Kansas, _____ feet North _____ feet West of Southeast corner of section.
 Proposed Rate _____ Proposed Quantity _____ Proposed well depth (feet) _____
 This point is: Additional Well Geo Center List other water rights that will use this point _____

7. Why do you need a new point of diversion? old well is pumping excess sand

8. If a well, is the test hole log attached? Yes No

9. When do you propose to complete the new point of diversion?
as soon as possible

10. If the point of diversion is a well:
 (a) What are you going to do with the old well?
keep for domestic stock watering
 (b) When will this be done? when new well is complete

11. Groundwater Management District recommendation attached? Yes No
8/25/16 CRC

12. Assisted by CRC-Stafford Field Office

13a. If the proposed point of diversion will be relocated within 100 feet of the existing point of diversion, indicate its location on the diagram below in relation to the existing point of diversion. (PLEASE NOTE: The "X" in center of diagram below represents presently authorized point of diversion.)

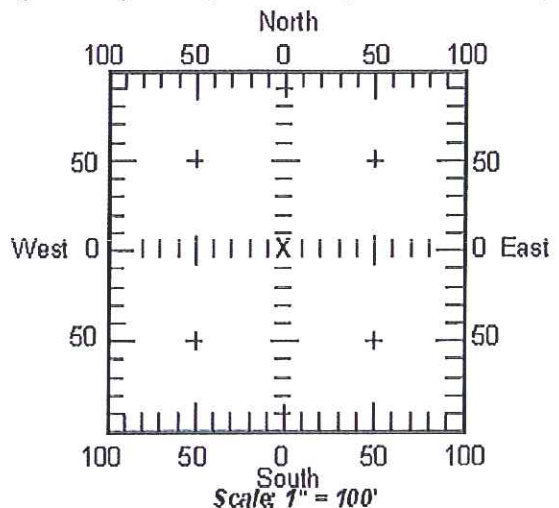

13b. If the proposed point of diversion will be relocated more than 100 feet but within 2,640 feet from the existing point of diversion, attach a topographic map or aerial photograph. For groundwater sources, show all wells (including domestic) within one-half mile of the proposed point of diversion and the names and mailing addresses of the owners. For surface water sources, show the names and addresses of the landowner(s) one-half mile downstream and one-half mile upstream from your property lines.

RECEIVED

DWR 1-121 (Revised 06/16/2014)
 JUL 15 2016

14. If the proposed groundwater point of diversion is 300 or fewer feet from existing point of diversion, complete the following:
- (a) Does the undersigned represent all owners of the currently authorized place(s) of use identified in this application?
 Yes No (If no, all owners must sign this application.)
 - (b) Will the ownership interest of any owner of the currently authorized place(s) of use identified in this application be adversely affected if this application is approved as requested?
 Yes No (If yes, all owners must sign this application.)
 - (c) If this application is not approved expeditiously, will there be substantial damage to property, public health or safety?
 Yes No (If no, all owners must sign this application.)

If the application proposes a surface water change in point of diversion, a groundwater change in point of diversion greater than 300 feet, or a change in place of use, the application must be signed by all owners of the currently authorized place of use, or their duly authorized agent (attach notarized statement authorizing representation).

I hereby verify, being first duly sworn upon my oath or affirmation and under penalty of perjury, that I am of lawful age and the owner, the spouse of the owner, or a duly authorized agent of the owner(s) to make this application on their behalf, in regard to the water right(s) to which this application pertains. I further verify that the statements contained in this application are true, correct and complete.

Dated at Greensburg, Kansas, this 8th day of July, 20 16.

[Signature]
 (Owner)

[Signature] Leah Stotts Farms LLC, LP
Leslie Stotts, member
 (Spouse)

Blessed Acres - Roger Stotts
 (Please Print)

Blessed Acres - Leslie Stotts
 (Please Print)

(Owner)

(Spouse)

(Please Print)

(Please Print)

(Owner)

(Spouse)

(Please Print)

(Please Print)

State of Kansas }
 County of Rebun } SS

I hereby certify that the foregoing application was signed in my presence and sworn to before me this 8th day of July, 20 16.

[Signature]
 Notary Public

My Commission Expires 1-15-2019

ONLY COMPLETE APPLICATIONS WILL BE PROCESSED. To be complete, all of the applicable portions of the application form must be completed with accurate information; maps, if necessary, must be included; signatures of all the appropriate owners' must be affixed to the application and notarized; and the appropriate fee must be paid.

FEE SCHEDULE

Each application to change the place of use or the point of diversion under this section shall be accompanied by the application fee set forth in the schedule below: Make checks payable to: **Kansas Department of Agriculture**

- (1) Application to change a point of diversion 300 feet or less \$100
- (2) Application to change a point of diversion more than 300 feet \$200
- (3) Application to change the place of use \$200



RECEIVED

SUMMARY ORDER APPROVING APPLICATION FOR CHANGE AND IMPOSING CONDITIONS

This Summary Order is issued under authority of K.S.A. 82a-708b, as amended, and K.A.R. 5-14-3 and other applicable provisions of the *Kansas Water Appropriation Law, K.S.A. 82a-701 et. seq.*, and rules and regulations promulgated thereunder, K.A.R. 5-1-1 *et. seq.* With the exception of those conditions expressly contained herein, this Summary Order does not change the terms, conditions and limitations of File No. 24,217-D3.

1. A change application was received on July 15, 2016 requesting that the place of use and / or point of diversion authorized under the above-referenced file number be changed as described in the application.
2. On and after the effective date of this summary order, the authorized place(s) of use shall be located substantially as shown on the topographic map accompanying the application to change the place of use. Applicable Not Applicable
3. The change in point of diversion shall not impair existing rights and shall be limited to the same source or sources of water as previously authorized. The point of diversion authorized by this summary order shall be located within a 300 foot radius of the authorized point(s) of diversion. Applicable Not Applicable
4. The point(s) of diversion authorized herein shall not actually be located more than 954 feet from the previously authorized point(s) of diversion. Applicable Not Applicable
5. As required by K.A.R. 5-3-5d, if the works for diversion is a well with a diversion rate of 100 gallons per minute or more, a tube or other device suitable for making water level measurements shall be installed, operated and maintained in accordance with K.A.R. 5-6-13. Applicable Not Applicable
6. The owner of the authorized place(s) of use shall properly install an acceptable water flow meter on or before December 31, 2016, or before the first use of water, whichever occurs first. The water flow meter shall be installed, operated and maintained in accordance with K.A.R. 5-1-4 through 5-1-12. As required by K.S.A. 82a-732, as amended, and K.A.R. 5-3-5e, the owner shall maintain records and report the reading of the water flow meter and the total quantity of water diverted annually to the Chief Engineer by March 1 following the end of each calendar year. Applicable Not Applicable
7. Installation of the works for diversion of water shall be completed on or before December 31, 2016, or within any authorized extension of time. By March 1, 2017 the applicant shall notify the Chief Engineer that construction of the works for diversion has been completed, on the form provided by the Chief Engineer, as required by K.A.R. 5-8-4e. Applicable Not Applicable
8. The completed well log shall be submitted with the required notice. Applicable Not Applicable
9. All diversion works into which any type of chemical or other foreign substance will be injected into the water shall be equipped with an in-line, automatic, quick-closing check valve capable of preventing pollution of the source of the water supply. The check valve(s) shall be installed, operated and maintained in accordance with K.A.R. 5-3-5c. Applicable Not Applicable
10. Additional Conditions are attached. Yes No
11. In accordance with K.S.A. 82a-708a, as amended, and K.A.R. 5-5-14, all of the owners of the authorized place(s) of use of water appropriated under the above-referenced file number are responsible for compliance with its terms, conditions and limitations, as amended and/or supplemented by this Summary Order, and with applicable provisions of the *Kansas Water Appropriation Law* and the *Rules and Regulations* promulgated thereunder. Failure to comply with these provisions may result in civil penalties pursuant to K.S.A. 82a-737, as amended, and/or the suspension or revocation and dismissal of the water or appropriation right or any other enforcement actions authorized by law.

Administrative Appeal and Effective Date of Order

You have the right to a hearing in accordance with K.A.R. 5-14-3 before this Summary Order becomes final action of the Kansas Department of Agriculture. Any request for a hearing must be filed with the Chief Engineer, Division of Water Resources, Kansas Department of Agriculture, 1320 Research Park Drive, Topeka, Kansas 66502, within 15 days after the date shown on the Certificate of Service attached hereto. If a hearing is not requested in accordance with K.A.R. 5-14-3, this Summary Order will become effective on the 15th day after the date shown on the Certificate of Service.

For Use by Register of Deeds

FOR OFFICE USE ONLY
**APPLICATION APPROVED AND
SUMMARY ORDER ISSUED**

By: Cameron R. Conant
Duly Authorized Designee of the Chief Engineer

(Print Name): Cameron R. Conant
Division of Water Resources - Kansas Department of Agriculture

Date of Issuance: 8/25/16

State of Kansas)
County of: Stafford) SS

Acknowledged before me on 8/25/16

by Cameron Conant

Signature: Jessica Engelbrecht



My commission expires: _____
(Notary Seal)

RECEIVED

**ADDITIONAL CONDITIONS TO SUMMARY ORDER APPROVING
APPLICATION FOR CHANGE AND IMPOSING CONDITIONS**

The effective date of the change approval to change the point of diversion shall be the date this order is executed by the Chief Engineer.

- 10a. The owner of the authorized place(s) of use shall properly install an anti-reverse totalizing water flowmeter which meets or exceeds specifications adopted by the Chief Engineer

- 10b. A seal shall be placed on the water flowmeter by the Division of Water Resources in such a manner as to render the meter non-removable from the measuring chamber without breaking the seal. If the seal is broken without the permission of the chief engineer, this shall create a rebuttable presumption that the point of diversion had been unlawfully operated in violation of the order of the chief engineer and that the water right holder had been acting in violation of the conditions of his or her water right.

RECEIVED

JUL 15 2016

**Change in Point of Diversion Application Map, File No. 24,217-D3
Section 35-T26S-R20W in Edwards County**

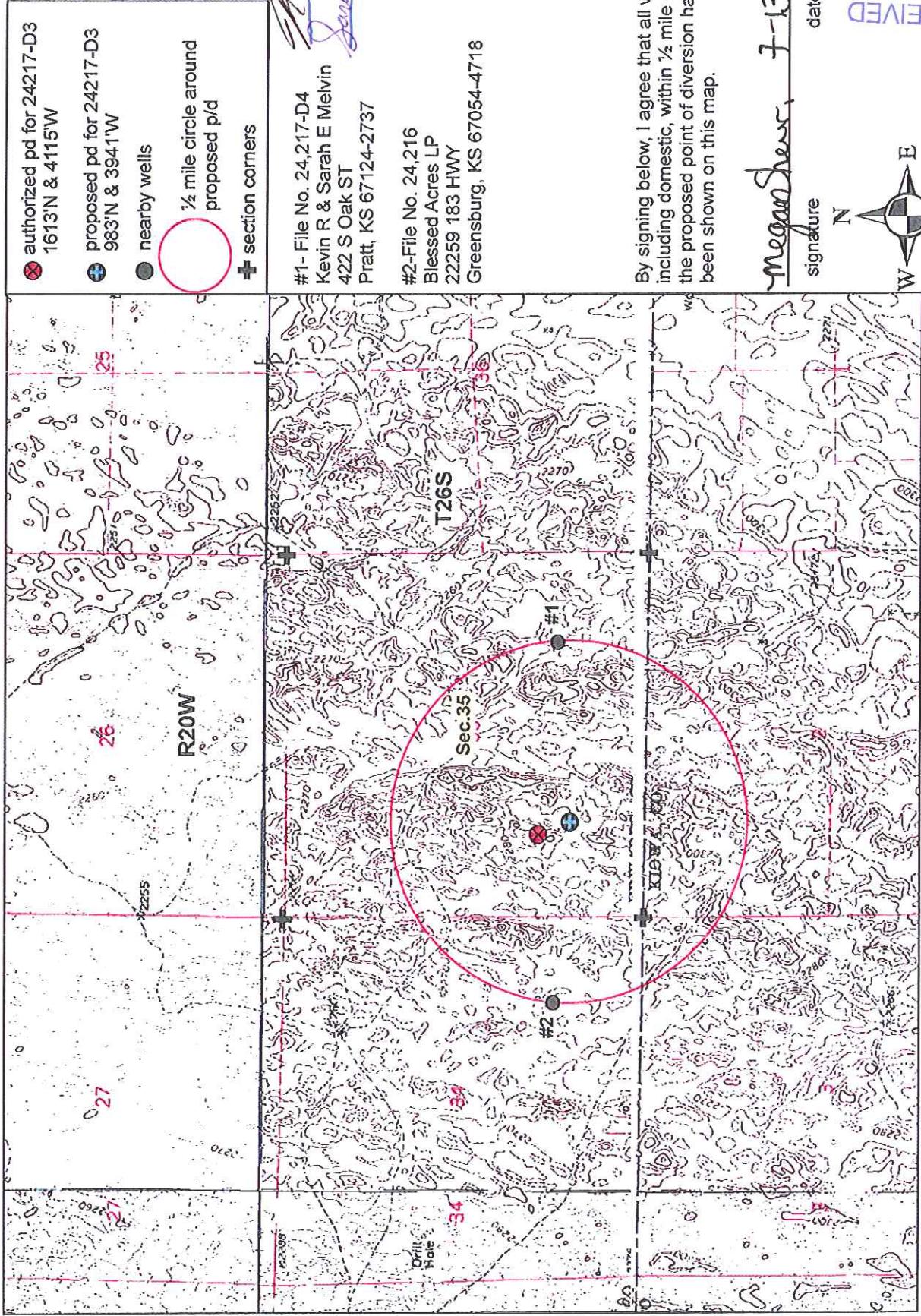

- ⊗ authorized pd for 24217-D3
1613'N & 4115'W
- ⊕ proposed pd for 24217-D3
983'N & 3941'W
- nearby wells
- 1/2 mile circle around
proposed p/d
- ⊕ section corners

#1- File No. 24,217-D4
Kevin R & Sarah E Melvin
422 S Oak ST
Pratt, KS 67124-2737

#2-File No. 24,216
Blessed Acres LP
22259 183 HWY
Greensburg, KS 67054-4718

Sarah Melvin
Signature

By signing below, I agree that all wells,
including domestic, within 1/2 mile of
the proposed point of diversion have
been shown on this map.

Megan Shew signature
7-13-16 date

RECEIVED
JUL 15 2016

Stafford Field Office
Division of Water Resources

map created on 7/6/16 scale 1:24,000

Change in Point of Diversion Application Map, File No. 24,217-D3
Section 35-T26S-R20W in Edwards County

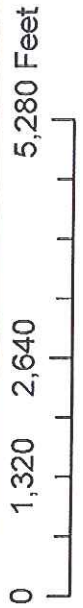
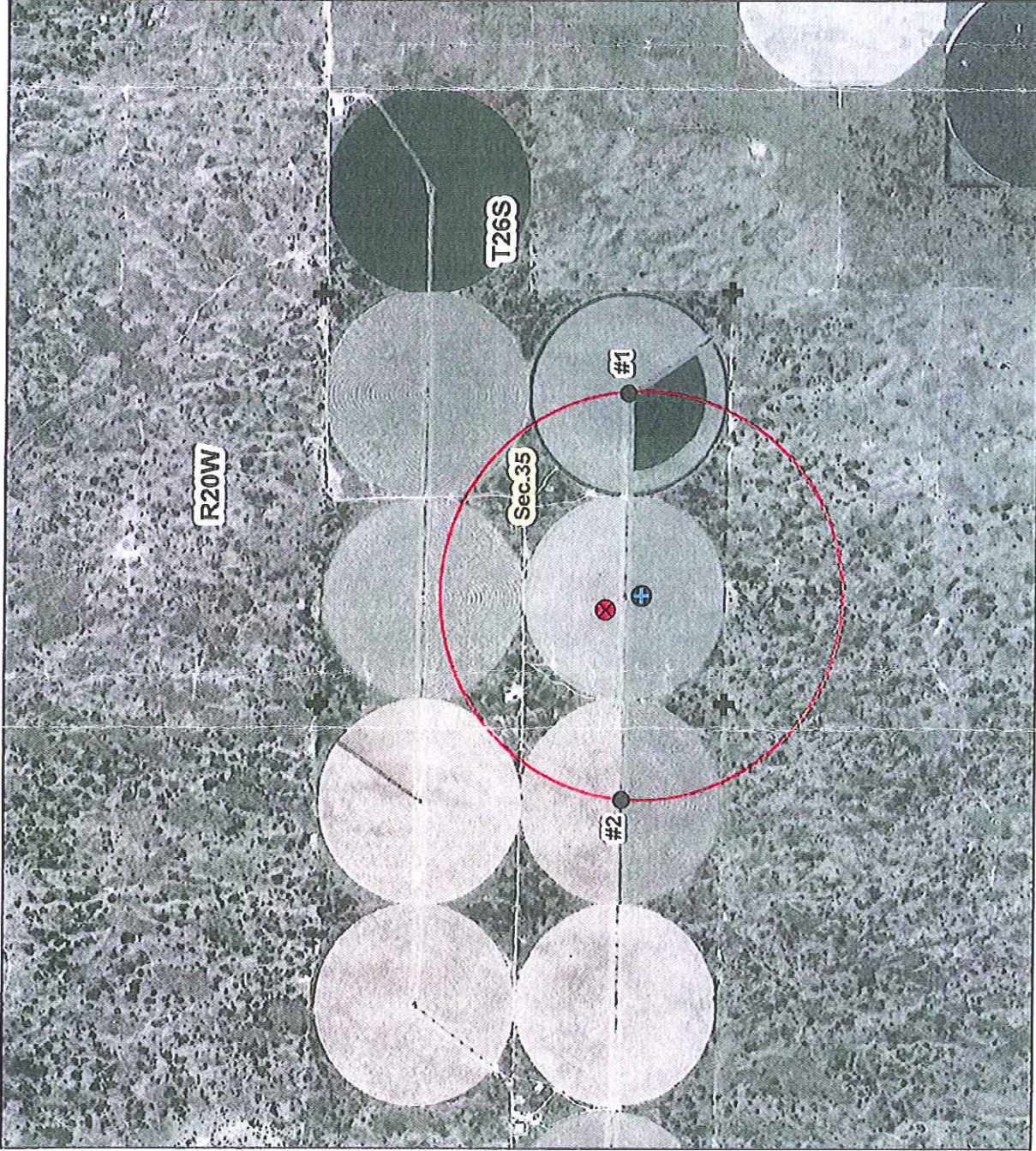

- authorized pd for 24217-D3
1613'N & 4115'W
- proposed pd for 24217-D3
983'N & 3941'W
- nearby wells
- 1/2 mile circle around
proposed p/d
- section corners

#1- File No. 24,217-D4
 Kevin R & Sarah E Melvin
 422 S Oak ST
 Pratt, KS 67124-2737

#2-File No. 24,216
 Blessed Acres LP
 22259 183 HWY
 Greensburg, KS 67054-4718

[Handwritten signature]
[Handwritten signature]

By signing below, I agree that all wells,
 including domestic, within 1/2 mile of
 the proposed point of diversion have
 been shown on this map.

Megan Sheer
 signature

7-13-16
 date

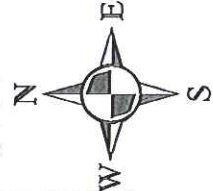

RECEIVED
 JUL 15 2016

Stafford Field Office
 Division of Water Resources

map created on 7/6/16 scale 1:24,000

August 25, 2016

Megan Sherer
22259 183 HWY
Greensburg KS 67054-4718

Re: Water Right, File No(s). 24217-D3

Dear Water Right Owner:

Enclosed is the order executed by the Chief Engineer, Division of Water Resources, Kansas Department of Agriculture, approving the application for change under the above referenced file number(s).

Your attention is directed to the enclosures and to the terms, conditions and limitations specified in this approval for change. An acceptable water flow meter must be installed on your well before any water is applied as authorized under this change approval. A copy of the approved list of Certified Water Flowmeters as well as the regulations regarding the installation of flowmeters, measurement tubes and check valves can be found at <http://agriculture.ks.gov/divisions-programs/dwr/water-appropriation/water-flowmeters>. If you do not have access to the internet, please contact this office and we will send you a paper copy of the referenced information.

Since this order modifies the original document referred to above, it should be recorded with the Register of Deeds as other instruments affecting real estate.

This order requires that a notice and completion of works form be submitted once the diversion works are completed, including a properly installed flowmeter. This form is available at the referenced website.

Any abandoned well must be plugged in accordance with the requirements of Article 30 of the Rules and Regulations as adopted by the Kansas Department of Health and Environment.

Should you have any questions, please feel free to contact this office. If you wish to refer to a specific file, please reference it when you contact us.

Sincerely,



Jeff Lanterman
Water Commissioner

Enclosures

pc: Water Rights Section
Ground Water Management District 5

CERTIFICATE OF SERVICE

On this **25 August 2016**, I hereby certify that the attached Change in Point of Diversion, File No. 24217-D3 dated August 25, 2016 was mailed to the following:

Megan Sherer
22259 183 HWY
Greensburg KS 67054-4718

pc: Water Rights Section
GMD #5



Staff

Fitch, Elizabeth

From: Orrin Feril <oferil@gmd5.org>
Sent: Wednesday, August 24, 2016 9:42 AM
To: Fitch, Elizabeth
Subject: RE: Change Recommendation, File No. 24217-D3
Attachments: 2016-08-02 Rec.pdf

Elizabeth,

Here is the recommendation I thought I sent on August 2nd. It may be that I put it together and didn't hit send. If that is the case, I apologize.

--

Orrin Feril
Manager
Big Bend GMD#5
Email: oferil@gmd5.org
Phone: (620) 234-5352
Mobile: (620) 388-0172
Fax: (620) 234-5718
www.gmd5.org

From: [Fitch, Elizabeth](#)
Sent: Wednesday, August 24, 2016 9:37 AM
To: [Orrin Feril](#)
Subject: Change Recommendation, File No. 24217-D3
Importance: High

Orrin,

Yesterday (8/23/16) was the deadline for the requested change recommendation for File No. 24217-D3. Please let me know where you are at with this one. Thanks.

Elizabeth K Fitch, Environmental Scientist
Kansas Department of Agriculture
Division of Water Resources
Stafford Field Office
(620) 234-5311
My e-mail address has changed: elizabeth.fitch@ks.gov
agriculture.ks.gov

Darrell Wood - Edwards (Pres.)
Fred Grunder - Pratt (V Pres.)
John Janssen - Kiowa (Treas.)
Curtis Tobias - Rice (Sec.)
Justin Gatz - Reno
Kent Lamb - Stafford
Phil Martin - Barton
Bob Standish - Pawnee
Tom Taylor - At-Large



Orrin Feril, Manager
125 South Main Street
Stafford, Kansas 67578
ph: (620) 234-5352
fx: (620) 234-5718
gmd5@gmd5.org
www.gmd5.org

August 2, 2016

Elizabeth Fitch
Division of Water Resources
Kansas Department of Agriculture
300 S. Main Street
Stafford, Kansas 67578-1342

RE: Water Right File No. 24217-D3
Change in the Point of Diversion

Dear Ms. Fitch,

Big Bend Groundwater Management District #5 has reviewed the above referenced application to change the point of diversion. Based upon information received in the District office, the application appears to be consistent with 5-25-20(b) and is therefore recommended for approval.

The application to change is subject to the District's well equipment regulation K.A.R. 5-25-5 for a required flow meter.

Please feel free to give me a call if you have any questions.

Sincerely,

Orrin Feril
Manager



Stafford Field Office
300 S. Main Street
Stafford, Kansas 67578-1521
Jackie McClaskey, Secretary
David W. Barfield, Chief Engineer
Jeff Lanterman, Water Commissioner

Phone: (620) 234-5311
Fax: (620) 234-6900
www.agriculture.ks.gov
Sam Brownback, Governor

August 2, 2016

Big Bend Groundwater
Management District No. 5
ATTN: Orrin Feril
125 S Main
Stafford KS 67578

RE: Water Right, File No. 24217-D3

Dear Mr. Feril,

Please find enclosed a copy of an application to change the point of diversion for Water Right, File No. 24217-D3

We are delaying any further action for a period of 15 working days from the date of this letter to allow you time to submit your recommendations concerning the referenced change application.

Please submit your recommendation within the allotted time, or any authorized extension of time thereof. If you have any questions regarding this matter, please feel free to contact me at 620.234.5311.

Sincerely,

A handwritten signature in blue ink, appearing to read "Elizabeth K. Fitch".

Elizabeth K. Fitch
Environmental Scientist
elizabeth.fitch@kda.ks.gov

Enclosures

SUBGANNED Sent via email

Kansas
Department of Agriculture
Division of Water Resources

Stafford Field Office
300 S. Main Street
Stafford, Kansas 67578-1521
Jackie McClaskey, Secretary
David W. Barfield, Chief Engineer
Jeff Lanterman, Water Commissioner

Phone: (620) 234-5311
Fax: (620) 234-6900
www.agriculture.ks.gov
Sam Brownback, Governor

July 15, 2016

Kevin R & Sarah E Melvin
422 S Oak St
Pratt, KS 67124

RE: Water Right, File No(s). 24217-D3

Dear Mr. & Mrs. Melvin,

This is to advise you that Megan Sherer, on behalf of Blessed Acres LP, has filed an application for approval of the Chief Engineer, Division of Water Resources, Kansas Department of Agriculture, to change the point of diversion under the above referenced file number(s). You are being notified of the proposed change because it appears you have a groundwater well within one-half mile of the proposed point of diversion. As such, you may provide this office any comments or other information you may want to submit regarding the proposed change. Such comments or other information must be received in this office within 15 days of the date of this letter, or any authorized extension of time.

You can find the complete application posted by the water right file number(s) as referenced above at www.agriculture.ks.gov/divisions-programs/dwr/water-appropriation/notices. If you do not have access to the internet and would like a copy of the application, please contact the Stafford Field Office. If you have any additional questions about the application, please contact the Stafford Field Office at (620) 234-5311.

Sincerely,

Elizabeth K. Fitch
Environmental Scientist

pc: GMD5

SCANNED