

NOTICE

This scan only represents the application as filed. The information contained herein meets the requirements of K.A.R. 5-3-1 or K.A.R. 5-5-1, and has been found acceptable for filing in the office of the Chief Engineer. The application should not be considered to be a complete application as per K.A.R. 5-3-1b or K.A.R. 5-5-2a.

Submit To: CHIEF ENGINEER
Division of Water Resources
Kansas Department of Agriculture
1320 Research Park Drive
Manhattan, Kansas 66502
http://agriculture.ks.gov/dwr

**APPLICATION FOR APPROVAL TO
CHANGE THE PLACE OF USE, THE
POINT OF DIVERSION OR THE USE
MADE OF THE WATER UNDER AN
EXISTING WATER RIGHT**



State of Kansas

Filing Fee Must Accompany the Application
(Please refer to Fee Schedule on signature page of application form.)

Paragraph Nos. 1, 2, 3, 4 & 8 must be completed. Complete all other applicable portions. A topographic map or detailed plat showing the authorized and proposed points(s) of diversion and /or place of use must accompany this application.

1. Application is hereby made for approval of the Chief Engineer to change the

- Place of Use
- (Check one or more) Point of Diversion
- Use Made of Water

WATER RESOURCES
RECEIVED

DEC 27 2016
11:59

KS DEPT OF AGRICULTURE

File No. 31452

2. Name of applicant: Brent Clarke

Address: 8822 3rd St

City, State and Zip: Great Bend KS 67530

Phone Number: (620)793-8493

E-mail address: _____

What is your relationship to the water right; owner tenant agent other? If other, please explain. _____

Name of water use correspondent: Clarke Farms LLC

Address: 8822 3rd St

City, State and Zip: Great Bend KS 67530

Phone Number: (620) 793-8493

E-mail address: _____

3. The change(s) proposed herein are desired for the following reasons (please be specific): The proposed change will move quantity from the south well to the north well authorized by File No. 31452. In addition, the location of the wells will be better described based on GPS coordinates. There will NOT be a new well proposed under the change application.

The change(s) _____ completed by _____ (Date)

For Office Use Only:	
F.O. <u>2</u>	GMD <u>5</u>
Code <u>CGT</u>	Meets K.A.R. 5-5-1 <u>(YES)</u> (NO) Use <u>IRR</u> Source <u>G/S</u> County <u>BT</u> By <u>AW</u> Date <u>12/27/16</u>
Fee \$ <u>200</u>	TR # _____ Receipt Date <u>12/27/16</u> Check # <u>2071</u>

12/29/2016 ULM

4. The presently authorized place of use is:

Owner of Land — NAME: Clarke Farms LLC

ADDRESS: 8822 3rd St, Great Bend KS 67530

Sec.	Twp.	Range	NE¼				NW¼				SW¼				SE¼				TOTAL ACRES				
			NE¼	NW¼	SW¼	SE¼	NE¼	NW¼	SW¼	SE¼	NE¼	NW¼	SW¼	SE¼	NE¼	NW¼	SW¼	SE¼					
17	20	14W																	12		32	40	84
20	20	14W	Lot 4 37	40	Lot 3 35	Lot 4 3								40						Lot 3 7			162
																					246		

List any other water rights that cover this place of use. 15699, 20127117-MF & 20127118-MF (pending new MYFA applications)

Owner of Land — NAME: _____

ADDRESS: _____

Sec.	Twp.	Range	NE¼				NW¼				SW¼				SE¼				TOTAL ACRES				
			NE¼	NW¼	SW¼	SE¼	NE¼	NW¼	SW¼	SE¼	NE¼	NW¼	SW¼	SE¼	NE¼	NW¼	SW¼	SE¼					

List any other water rights that cover this place of use. _____

(If there are more than two landowners, attach additional sheets as necessary.)

5. It is proposed that the place of use be changed to:

Owner of Land — NAME: No Change

ADDRESS: _____

Sec.	Twp.	Range	NE¼				NW¼				SW¼				SE¼				TOTAL ACRES				
			NE¼	NW¼	SW¼	SE¼	NE¼	NW¼	SW¼	SE¼	NE¼	NW¼	SW¼	SE¼	NE¼	NW¼	SW¼	SE¼					

List any other water rights that cover this place of use. _____

Owner of Land — NAME: _____

ADDRESS: _____

Sec.	Twp.	Range	NE¼				NW¼				SW¼				SE¼				TOTAL ACRES				
			NE¼	NW¼	SW¼	SE¼	NE¼	NW¼	SW¼	SE¼	NE¼	NW¼	SW¼	SE¼	NE¼	NW¼	SW¼	SE¼					

List any other water rights that cover this place of use. _____

IF MORE SPACE IS NEEDED, ATTACH ADDITIONAL SHEETS AS NECESSARY

6. The presently authorized point(s) of diversion is two wells and diversion works
(Provide description and number of points)
7. The proposed point(s) of diversion (is) (are) no change
(Provide description and number of points)

List all presently authorized point(s) of diversion:

8. **Presently authorized point of diversion:**
 One in the NE Quarter of the NW Quarter of the NE Quarter of Section 20, Township 20 South, Range 14 W, in Barton County, Kansas, 5,215 feet North 1,385 feet West of Southeast corner of section.
 Authorized Rate 820 gpm Authorized Quantity 146 AF (limited)
 (DWR use only: Computer ID No. 1 GPS 4,813 feet North 1,305 feet West)
 This point will not be changed This point will be changed as follows:
Proposed point of diversion: (Complete only if change is requested):
 One in the NW Quarter of the NE Quarter of the NE Quarter of Section 20, Township 20 South, Range 14 W, in Barton County, Kansas, 4,813 feet North 1,305 feet West of Southeast corner of section.
 Proposed Rate no change Proposed Quantity 170 AF (limited)
 This point is: Additional Well Geo Center List other water rights that will use this point 20127118-MF & pend. MYFA

9. **Presently authorized point of diversion:**
 One in the --- Quarter of the --- Quarter of the Lot 3 (SW NE) Quarter of Section 20, Township 20 South, Range 14 W, in Barton County, Kansas, 3,900 feet North 2,620 feet West of Southeast corner of section.
 Authorized Rate 940 gpm Authorized Quantity 121 AF (limited)
 (DWR use only: Computer ID No. 3 GPS 3,524 feet North 2,608 feet West)
 This point will not be changed This point will be changed as follows:
Proposed point of diversion: (Complete only if change is requested)
 One in the --- Quarter of the --- Quarter of the Lot 3 (SW NE) Quarter of Section 20, Township 20 South, Range 14 W, in Barton County, Kansas, 3,524 feet North 2,608 feet West of Southeast corner of section.
 Proposed Rate no change Proposed Quantity 97 AF (limited)
 This point is: Additional Well Geo Center List other water rights that will use this point 20127117-MF & pend. MYFA

10. **Presently authorized point of diversion:**
 One in the _____ Quarter of the _____ Quarter of the _____ Quarter of Section _____, Township _____ South, Range _____ (E/W), in _____ County, Kansas, _____ feet North _____ feet West of Southeast corner of section.
 Authorized Rate _____ Authorized Quantity _____
 (DWR use only: Computer ID No. _____ GPS _____ feet North _____ feet West)
 This point will not be changed This point will be changed as follows:
Proposed point of diversion: (Complete only if change is requested)
 One in the _____ Quarter of the _____ Quarter of the _____ Quarter of Section _____, Township _____ South, Range _____ (E/W), in _____ County, Kansas, _____ feet North _____ feet West of Southeast corner of section.
 Proposed Rate _____ Proposed Quantity _____
 This point is: Additional Well Geo Center List other water rights that will use this point _____

11. Describe the current condition of and future plans for any point(s) of diversion which will no longer be used. N/A

WATER RESOURCES RECEIVED

IF MORE SPACE IS NEEDED, ATTACH ADDITIONAL SHEETS AS NECESSARY

DEC 27 2016

12. The presently authorized use of water is for Irrigation purposes.
It is proposed that the use be changed to No Change purposes.

13. If changing the place of use and/or use made of water, describe how the consumptive use will not be increased.
N/A

(Please show any calculations here.)

14. It is requested that the maximum annual quantity of water be reduced to --- (acre-feet or million gallons).

15. It is requested that the maximum rate of diversion of water be reduced to --- gallons per minute (--- c.f.s.).

16. The application must include either a topographic map or detailed plat. A U.S. Geological Survey Topographic Map, scale 1:24,000, is available through the Kansas Geological Survey, 1930 Constant Avenue, University of Kansas, Lawrence, Kansas 66047-3726 (www.usgs.gov). The map should show the location of the presently authorized point(s) of diversion. Distances North and West of the Southeast corner of the section must be shown. The presently authorized place of use should also be shown. Identify the center of the section, the section lines and the section corners and show the appropriate section, township, and range numbers on the map. In addition the following information must also be shown on the map.

- a. If a change in the location of the point(s) of diversion is proposed, show:
 - 1) The location of the proposed point(s) of diversion. Distances North and West of the Southeast corner of the section must be shown. Please be certain that the information shown on the map agrees with the information shown in Paragraph Nos. 9, 10 and 11 of the application.
 - 2) If the source of supply is groundwater, please show the location of existing water wells of any kind, including domestic wells, within 1/2 mile of the proposed well or wells. Identify each well as to its use and furnish name and mailing address of the property owner or owners. If there are no wells within 1/2 mile, please indicate so on the map.
 - 3) If the source of supply is surface water, the names and mailing addresses of all landowner(s) 1/2 mile downstream and 1/2 mile upstream from your property lines must be shown.
- b. If a change in the place of use is desired, show the proposed place of use by crosshatching on the map. Please be certain that the information shown on the map agrees with the information shown in Paragraph No. 5 of the application.

17. Attach documentation to show the change(s) proposed herein will not impair existing water rights and relates to the same local source of supply as to which the water right relates. This information may include statements, plats, geology reports, well logs, test hole logs, and other information as necessary information to show the above. Additional comments may be made below.

Both wells are authorized by File No. 31452 and are Arkansas River Main Stem Alluvial wells, therefore they can be considered to be in the same source of supply. While quantity is being moved closer to numerous domestic wells, the rate of diversion is not being increased. In addition, the well with the proposed higher quantity exceeds all spacing requirements to all known domestic wells. Impairment is not anticipated.

18. If the proposed change(s) does not meet all applicable rules and regulations of the Kansas Water Appropriation Act, please identify the rules and regulations for which you request a waiver. State the reason why a waiver is needed and why the request should be granted. Attach documentation showing that granting the request will not impair existing water rights and will not prejudicially and unreasonably affect the public interest.

The north well authorized by File No. 31452 does not meet spacing to the well authorized by File No. 15699. However, this well is a part of the same place of use and is owned and operated by the applicant. A waiver of K.A.R. 5-4-4 is requested.

WATER RESOURCES

IF MORE SPACE IS NEEDED, ATTACH ADDITIONAL SHEETS AS NECESSARY

Any use of water that is not as authorized by the water right or permit to authorize water **before** the chief engineer approves this application is a violation of the Kansas Water Appropriation Act for which criminal or civil penalties may be assessed. Such violation is a class C misdemeanor, punishable by a fine not to exceed \$500 and/or a term of confinement not to exceed one month in the county jail. K.S.A. 82a-728(b). Civil penalties shall be not less than \$100 nor more than \$1,000 per violation. In the case of a continuing violation, each day such violation continues may be deemed a separate violation. In addition to these penalties the water right may be modified or suspended. K.S.A. 82a-737, as amended.

The application must be signed by all owners of the place of use authorized under the water right and his or her spouse, if married. Please indicate if there is no spouse. If land is being purchased under contract, the seller must sign as landowner until such time as the contract is completed.

In the event that all applicants cannot appear before one notary public, they may as necessary sign separate copies of the application before any notary public conveniently available to them. All copies signed in this manner shall be considered to be valid parts of the application.

If the request is signed on behalf of any Owner by someone with legal authority to do so (for example, an agent, one who has power of attorney, or an executor, executrix, conservator), it will be necessary to attach proper documents showing such authority.

I declare that I am an owner of the currently authorized place of use as identified herein, or that I represent all such owners and am authorized to make this application on their behalf, and declare further that the statements contained herein are true, correct, and complete. By filing this application I authorize the chief engineer to permanently reduce the quantity of water and/or rate of diversion as specified in sections 14 and 15 of this application.

Dated at Great Bend, Kansas, this 23rd day of December, 2016.

<u>Brent Clarke</u> (Owner)	_____ (Spouse)
<u>Brent Clarke</u> (Please Print)	_____ (Please Print)
_____ (Owner)	_____ (Spouse)
_____ (Please Print)	_____ (Please Print)
_____ (Owner)	_____ (Spouse)
_____ (Please Print)	_____ (Please Print)

State of Kansas }
County of Barton } SS

I hereby certify that the foregoing application was signed in my presence and sworn to before me this 23rd day of December, 2016.

My Commission Expires 6-6-2018
Cynthia J. Lockwood
Notary Public
CYNTHIA J. LOCKWOOD
State of Kansas

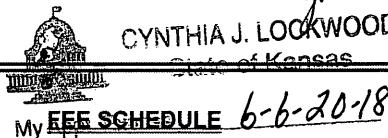

Each application to change the place of use, the point of diversion or the use made of the water under this section shall be accompanied by the application fee set forth in the schedule below:

- (1) Application to change a point of diversion 300 feet or less \$100
- (2) Application to change a point of diversion more than 300 feet \$200
- (3) Application to change the place of use \$200
- (4) Application to change the use made of the water \$300

Make check payable to **Kansas Department of Agriculture.**

WATER RESOURCES RECEIVED

DEC 27 2016

KS DEPT OF AGRICULTURE

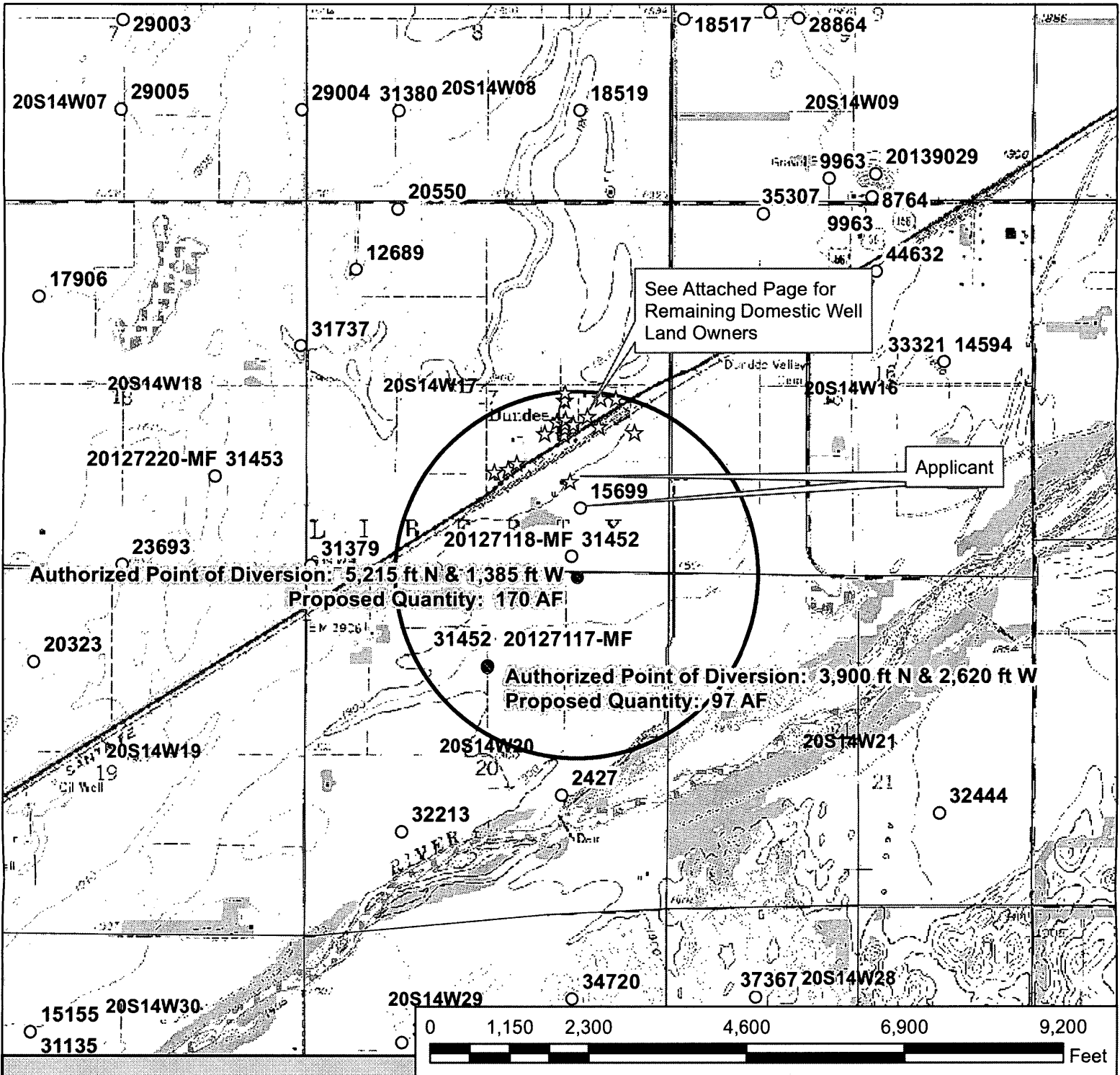

Legend

- Water Appropriations
- Auth/Proposed Point of Diversion
- ☆ Domestic Well
- ⊕ Section Corner
- Half Mile Circle
- ▭ Section Line

Water Right, File No. 31452

Change in Point of Diversion Application Map

Moving Quantity Only

20-20S-14W // Barton County

To the best of my knowledge, all of the domestic wells within 1/2 mile of the proposed point of diversion have been shown.

WATER RESOURCES RECEIVED

DEC 27 2016



Signature

12/22/16 EKF-SFFO 1:24,000 scale

File No. 31452 Nearby Domestic Well Owners

Carles Clyde & Luanne Fry
642 W US Hwy 56
Dundee KS 67530

Kurt A Hartle
354 Main St
Dundee KS 67530

Joe & Virginia Jacobs
1140 SW 20 Rd
Pawnee Rock KS 67567

Allan F & Earline Martin
357 Main St
Dundee KS 67530

Cathy C McVey
Tom Claphan
106 NE 20 Ave
Great Bend KS 67530

Merco Inc
626 W US 56 HWY
Dundee KS 67530

Mid Kansas Agri Co
355 SW 60 Ave
Dundee KS 67530

Byron K & O Carolyn Nelson Liv Trust
646 W US HWY 56
Great Bend KS 67530

Stanley W & Joyce A Nelson
644 W US 56 HWY
Dundee KS 67530

Bert V & Janice S Newhall
632 W US HWY 56
Great Bend KS 67530

Lule E Philbern
622 W US 56 HWY
Dundee KS 67530

Henry Leroy Powell
364 Main St
Dundee KS 67530

Frank & Karen-Le Symank
628 W US 56 HWY
Great Bend KS 67530

Joseph Paul Trimmer
352 Main St
Dundee KS 67530

David L White
620 W US 56 HWY
Dundee KS 67530

**WATER RESOURCES
RECEIVED**

DEC 27 2016

KS DEPT OF AGRICULTURE

1320 Research Park Drive
Manhattan, Kansas 66502
(785) 564-6700



900 SW Jackson, Room 456
Topeka, Kansas 66612
(785) 296-3556

Jackie McClaskey, Secretary

Governor Sam Brownback

December 27, 2016

BRENT CLARKE
8822 3RD ST
GREAT BEND, KS

RE: File No. 31452

FILE COPY

Dear Sir or Madam:

An application for approval of the Chief Engineer to change the following condition or conditions of the file number referred to above has been received:

- place of use PD
- point of diversion
- use made of water

As a matter of record, the Division of Water Resources has on hand a large number of applications awaiting processing. Therefore, to be fair to all concerned, and so that we can process those applications on hand in the order they were received, we intend to concentrate on the backlog of applications until the issue is resolved. You will be contacted regarding this application as soon as it has been examined.

In accordance with the provisions of the Kansas Water Appropriation Act, a portion of which is included below, the use of water prior to approval of the application is unlawful. You should not proceed and divert water as indicated by your plans in your application for a change for this file until you receive approval for this change from the Chief Engineer. Once approved, compliance with the terms, conditions and limitations of the permit is necessary. Conservation of the water resources of Kansas is required.

Section 82a-728 of the Kansas Water Appropriation Act, provides (a) except for the appropriation of water for the purpose of domestic use, . . . it shall be unlawful for any person to appropriate or threaten to appropriate water from any source without first applying for and obtaining a permit to appropriate water in accordance with the provisions of the Water Appropriation Act or for any person to violate any condition of a vested right, appropriation right or an approved application for a permit to appropriate water for beneficial use.

(b) (1) The violation of any provision of this section by any person is a class C misdemeanor...

A class C misdemeanor is punishable by a fine not to exceed \$500 and/or a term of confinement not to exceed one month in the county jail. Each day that the violation occurs constitutes a separate offense.

If you have any questions, please contact me at (785) 564-6645. If you wish to discuss a specific file, please have the file number ready so that we may help you more efficiently.

Sincerely,

A handwritten signature in cursive script that reads "Brent A. Turney".

Brent A Turney, L.G.
Change Applications Unit Supervisor
Water Appropriation Program

BAT: dlw
pc: STAFFORD Field Office GMD 5

Place of Use Change

File Nos. 18870, 41089, & 47563

1:77,500
RESOLUTION RECEIVED
EC 282
KS DEPT. OF AGRICULTURE

 Presently authorized Place of Use

 Proposed Place of Use

CR RWD 02

CR RWD 07

CR RWD 03

CR RWD 04

Well
1757' N & 5337' W
SE corner Sec 26

26 - 29 S - 25 E

Applicant Signature *Tim A. Sintner Chairman*

* All known wells within 1/2 mile of the point of diversion have been plotted