

NOTICE

This scan only represents the application as filed. The information contained herein meets the requirements of K.A.R. 5-3-1 or K.A.R. 5-5-1, and has been found acceptable for filing in the office of the Chief Engineer. The application should not be considered to be a complete application as per K.A.R. 5-3-1b or K.A.R. 5-5-2a.

THE STATE  OF KANSAS

KANSAS DEPARTMENT OF AGRICULTURE
Jackie McClaskey, Secretary of Agriculture

DIVISION OF WATER RESOURCES
David W. Barfield, Chief Engineer

File Number 49,710
This item to be completed by the Division of Water Resources.

**APPLICATION FOR PERMIT TO
APPROPRIATE WATER FOR BENEFICIAL USE**
Filing Fee Must Accompany the Application
(Please refer to Fee Schedule attached to this application form.)

**WATER RESOURCES
RECEIVED**

SEP 26 2016
1:08
KS DEPT OF AGRICULTURE

*To the Chief Engineer of the Division of Water Resources, Kansas Department of Agriculture,
1320 Research Park Drive, Manhattan, Kansas 66502:*

1. Name of Applicant (Please Print): Stan Lawrence
Address: 219 W 6th Avenue
City: Augusta State KS Zip Code 67010-1251
Telephone Number: (316) 775-1212 ^{Ext 350} cell (316) 243-8952

2. The source of water is: surface water in _____ (stream)
OR groundwater in Arkansas River (drainage basin)

Certain streams in Kansas have minimum target flows established by law or may be subject to administration when water is released from storage for use by water assurance district members. If your application is subject to these regulations on the date we receive your application, you will be sent the appropriate form to complete and return to the Division of Water Resources.

3. The maximum quantity of water desired is 12.5 acre-feet OR 4,073,138 gallons per calendar year, to be diverted at a maximum rate of 99 gallons per minute OR n/a cubic feet per second.

Once your application has been assigned a priority, the requested maximum rate of diversion and maximum requested quantity of water under that priority number can **NOT** be increased. Please be certain your requested maximum rate of diversion and maximum quantity of water are appropriate and reasonable for your proposed project and are in agreement with the Division of Water Resources' requirements.

4. The water is intended to be appropriated for (Check use intended):

(a) <input type="checkbox"/> Artificial Recharge	(b) <input type="checkbox"/> Irrigation	(c) <input checked="" type="checkbox"/> Recreational	(d) <input type="checkbox"/> Water Power
(e) <input type="checkbox"/> Industrial	(f) <input type="checkbox"/> Municipal	(g) <input type="checkbox"/> Stockwatering	(h) <input type="checkbox"/> Sediment Control
(i) <input type="checkbox"/> Domestic	(j) <input type="checkbox"/> Dewatering	(k) <input type="checkbox"/> Hydraulic Dredging	(l) <input type="checkbox"/> Fire Protection
(m) <input type="checkbox"/> Thermal Exchange	(n) <input type="checkbox"/> Contamination Remediation		

YOU **MUST** COMPLETE AND ATTACH ADDITIONAL DIVISION OF WATER RESOURCES FORM(S) PROVIDING INFORMATION TO SUBSTANTIATE YOUR REQUEST FOR THE AMOUNT OF WATER FOR THE INTENDED USE REFERENCED ABOVE.

For Office Use Only:							
F.O. <u>2</u>	GMD <u>5</u>	Meets K.A.R. 5-3-1 (YES/NO) <u>Use</u>	REC	Source <u>G/S</u>	County <u>BT</u>	By <u>AJW</u>	Date <u>9/26/16</u>
Code <u>REG</u>	Fee \$ <u>200</u>	TR # _____	Receipt Date <u>9/26/16</u>	Check # <u>43128</u>			

9/28/2016 UM

5. The location of the proposed wells, pump sites or other works for diversion of water is:

Note: For the application to be accepted, the point of diversion location must be described to at least a 10 acre tract, unless you specifically request a 60 day period of time in which to locate the site within a specifically described, minimal legal quarter section of land.

(A) One in the SW quarter of the NW quarter of the SE quarter of Section 26, more particularly described as being near a point 1,699 feet North and 2,528 feet West of the Southeast corner of said section, in Township 20 South, Range 11 West, Barton County, Kansas.

(B) One in the _____ quarter of the _____ quarter of the _____ quarter of Section _____, more particularly described as being near a point _____ feet North and _____ feet West of the Southeast corner of said section, in Township _____ South, Range _____ East/West (circle one), _____ County, Kansas.

(C) One in the _____ quarter of the _____ quarter of the _____ quarter of Section _____, more particularly described as being near a point _____ feet North and _____ feet West of the Southeast corner of said section, in Township _____ South, Range _____ East/West (circle one), _____ County, Kansas.

(D) One in the _____ quarter of the _____ quarter of the _____ quarter of Section _____, more particularly described as being near a point _____ feet North and _____ feet West of the Southeast corner of said section, in Township _____ South, Range _____ East/West (circle one), _____ County, Kansas.

If the source of supply is groundwater, a separate application shall be filed for each proposed well or battery of wells, except that a single application may include up to four wells within a circle with a quarter (1/4) mile radius in the same local source of supply which do not exceed a maximum diversion rate of 20 gallons per minute per well.

A battery of wells is defined as two or more wells connected to a common pump by a manifold; or not more than four wells in the same local source of supply within a 300 foot radius circle which are being operated by pumps not to exceed a total maximum diversion rate of 800 gallons per minute and which supply water to a common distribution system.

6. The owner of the point of diversion, if other than the applicant is (please print):

D-J Lodge LLC
(name, address and telephone number)

219 W 6th Avenue, Augusta, KS 67010-1251
(name, address and telephone number)

You must provide evidence of legal access to, or control of, the point of diversion from the landowner or the landowner's authorized representative. Provide a copy of a recorded deed, lease, easement or other document with this application. In lieu thereof, you may sign the following sworn statement:

I have legal access to, or control of, the point of diversion described in this application from the landowner or the landowner's authorized representative. I declare under penalty of perjury that the foregoing is true and correct.

Executed on Sept. 21, 2016. [Signature]
Applicant's Signature STAN LAWRENCE

The applicant must provide the required information or signature irrespective of whether they are the landowner. Failure to complete this portion of the application will cause it to be unacceptable for filing and the application will be returned to the applicant.

7. The proposed project for diversion of water will consist of one well and one pump
(number of wells, pumps or dams, etc.)

and was completed on September 28, 2007
(Month/Day/Year - each was or will be completed)

8. The first actual application of water for the proposed beneficial use was or is estimated to be 9/28/07
(Mo/Day/Year)

WATER RESOURCES
RECEIVED

SEP 26 2016

9. Will pesticide, fertilizer, or other foreign substance be injected into the water pumped from the diversion works?
 Yes No If "yes", a check valve shall be required.

All chemigation safety requirements must be met including a chemigation permit and reporting requirements.

10. If you are planning to impound water, please contact the Division of Water Resources for assistance, prior to submitting the application. Please attach a reservoir area capacity table and inform us of the total acres of surface drainage area above the reservoir.

Have you also made an application for a permit for construction of this dam and reservoir with the Division of Water Resources? Yes No

- If yes, show the Water Structures permit number here _____
- If no, explain here why a Water Structures permit is not required not applicable in this case

11. The application must be supplemented by a U.S.G.S. topographic map, aerial photograph or a detailed plat showing the following information. On the topographic map, aerial photograph, or plat, identify the center of the section, the section lines or the section corners and show the appropriate section, township and range numbers. Also, please show the following information:

- (a) The location of the proposed point(s) of diversion (wells, stream-bank installations, dams, or other diversion works) should be plotted as described in Paragraph No. 5 of the application, showing the North-South distance and the East-West distance from a section line or southeast corner of section.
- (b) If the application is for groundwater, please show the location of any existing water wells of any kind within 1/2 mile of the proposed well or wells. Identify each existing well as to its use and furnish the name and mailing address of the property owner or owners. If there are no wells within 1/2 mile, please advise us.
- (c) If the application is for surface water, the names and addresses of the landowner(s) 1/2 mile downstream and 1/2 mile upstream from your property lines must be shown.
- (d) The location of the proposed place of use should be shown by crosshatching on the topographic map, aerial photograph or plat.
- (e) Show the location of the pipelines, canals, reservoirs or other facilities for conveying water from the point of diversion to the place of use.

A 7.5 minute U.S.G.S. topographic map may be obtained by providing the section, township and range numbers to: Kansas Geological Survey, 1930 Constant, Campus West, University of Kansas, Lawrence, Kansas 66047.

12. List any application, appropriation of water, water right, or vested right file number that covers the same diversion points or any of the same place of use described in this application. Also list any other recent modifications made to existing permits or water rights in conjunction with the filing of this application.

This application is to replace existing file 46,771. A voluntary dismissal has been submitted with this new application to dismiss 46,771. The dismissal will be processed contingent upon approval of this application.

The new application is a 15AF small use exemption, replacing the currently authorized small use exemption authorized by File No. 46,771

WATER RESOURCES
RECEIVED

SEP 26 2016

13. Furnish the following well information if the proposed appropriation is for the use of groundwater. If the well has not been completed, give information obtained from test holes, if available.

Information below is from: Test holes Well as completed Drillers log attached

Well location as shown in paragraph No.	(A)	(B)	(C)	(D)
Date Drilled	<u>9/28/07</u>	_____	_____	_____
Total depth of well	<u>80</u>	_____	_____	_____
Depth to water bearing formation	<u>23</u>	_____	_____	_____
Depth to static water level	<u>13</u>	_____	_____	_____
Depth to bottom of pump intake pipe	_____	_____	_____	_____

14. The relationship of the applicant to the proposed place where the water will be used is that of

Facilities Manager/agent
(owner, tenant, agent or otherwise)

15. The owner(s) of the property where the water is used, if other than the applicant, is (please print):

D-J Lodge LLC, 219 W 6th Avenue, Augusta, KS 67010-1251 (316) 775-1212
(name, address and telephone number)

(name, address and telephone number)

16. The undersigned states that the information set forth above is true to the best of his/her knowledge and that this application is submitted in good faith.

Dated at AUGUSTA, Kansas, this 21st day of SEPTEMBER, 2016.
(month) (year)

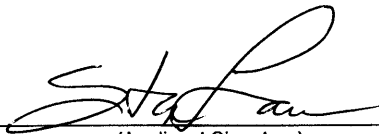

(Applicant Signature) STAN LAWRENCE 7751212 EXT 350

By _____
(Agent or Officer Signature)

(Agent or Officer - Please Print)

Assisted by CRC SFFO/Assistant Water Commissioner Date: 9/16/16
(office/title)

WATER RESOURCES
RECEIVED

SEP 26 2016

WATER WELL RECORD

Form WWC-5

Division of Water Resources; App. No.

1 LOCATION OF WATER WELL: County: <u>Barton</u>	Fraction <u>1/4</u> NC <u>X</u> <u>1/2</u> <u>X</u>	Section Number <u>26</u>	Township Number T <u>20</u> S	Range Number R <u>11</u> <u>W</u>
---	--	-----------------------------	----------------------------------	--------------------------------------

Distance and direction from nearest town or city street address of well if located within city?
4 3/4 South, 3 3/4 East of Ellinwood

2 WATER WELL OWNER: Robert Potter
 R#, St. Address, Box # : 7431 Tanglewood Lane
 City, State, ZIP Code : Wichita, Ks. 67206

Global Positioning Systems (decimal degrees, min. of 4 digits)
 Latitude: _____
 Longitude: _____
 Elevation: _____
 Datum: _____
 Data Collection Method: _____

3 LOCATE WELL'S LOCATION WITH AN "X" IN SECTION BOX:

N

W	NW	NE	E
		X	
	SW	SE	
			S

4 DEPTH OF COMPLETED WELL 80 ft.

Depth(s) Groundwater Encountered (1)..... ft. (2)..... ft. (3)..... ft.
 WELL'S STATIC WATER LEVEL..... 13 ft. below land surface measured on mo/day/yr. 8-30-07.....
 Pump test data: Well water was.....ft. after..... hours pumping..... gpm
 Est. Yield.. N/A gpm: Well water was.....ft. after..... hours pumping..... gpm

WELL WATER TO BE USED AS: 5 Public water supply 8 Air conditioning 11 Injection well
 1 Domestic 3 Feedlot 6 Oil field water supply 9 Dewatering 12 Other (Specify below)
 2 Irrigation 4 Industrial 7 Domestic (lawn & garden) 10 Monitoring well Pond.....

Was a chemical/bacteriological sample submitted to Department? Yes No X.....; If yes, mo/day/yr
 Sample was submitted..... Water well disinfected? Yes HHH. No

5 TYPE OF CASING USED:

1 Steel	3 RMP (SR)	6 Asbestos-Cement	9 Other (specify below)	CASING JOINTS: Glued <u>X</u> Clamped.....
2 PVC	4 ABS	7 Fiberglass		Welded.....

Blank casing diameter 5 in. to 60 ft., Diameter. in. to ft., Diameter in. to ft.
 Casing height above land surface..... 24 in., Weight ..SDR-26.....lbs./ft. Wall thickness or gauge No.

TYPE OF SCREEN OR PERFORATION MATERIAL:

1 Steel	3 Stainless Steel	5 Fiberglass	7 <u>PVC</u>	9 ABS	11 Other (Specify)
2 Brass	4 Galvanized Steel	6 Concrete tile	8 RM (SR)	10 Asbestos-Cement	12 None used (open hole)

SCREEN OR PERFORATION OPENINGS ARE:

1 Continuous slot	3 Mill slot	5 Gauzed wrapped	7 Torch cut	9 Drilled holes	11 None (open hole)
2 Louvered shutter	4 Key punched	6 Wire wrapped	8 <u>Saw Cut</u>	10 Other (specify)	

SCREEN-PERFORATED INTERVALS: From..... 80 ft. to 60 ft., From ft. to ft.
 From..... ft. to ft., From ft. to ft.
 GRAVEL PACK INTERVALS: From..... 80 ft. to 20 ft., From ft. to ft.
 From..... ft. to ft., From ft. to ft.

6 GROUT MATERIAL: 1 Neat cement 2 Cement grout 3 Bentonite 4 Other hole plug.....
 Grout Intervals: From ft. to ft., From ft. to ft., From 20 ft. to 0 ft.

What is the nearest source of possible contamination:

1 Septic tank	4 Lateral lines	7 Pit privy	10 Livestock pens	13 Insecticide Storage	16 Other (specify below)
2 Sewer lines	5 Cess pool	8 Sewage lagoon	11 Fuel storage	14 Abandoned water well	
3 Watertight sewer lines	6 Seepage pit	9 Feedyard	12 Fertilizer Storage	15 Oil well/gas well	None.....

Direction from well? How many feet? Nov. 02, 2007.....

FROM	TO	LITHOLOGIC LOG	FROM	TO	PLUGGING INTERVALS
0	2	Top soil			
2	23	Soft silty clay			
23	58	Sandy clay/ gravel streaks			
58	61	Clay			
61	80	Sand & gravel			

7 CONTRACTOR'S OR LANDOWNER'S CERTIFICATION: This water well was (1) constructed, (2) reconstructed, or (3) plugged under my jurisdiction and was completed on (mo/day/year) 9-28-07..... and this record is true to the best of my knowledge and belief.
 as Water Well Contractor's License No. 134.... This Water Well Record was completed on (mo/day/year) .. 10-5-07.....
 under the business name of Rosencrantz- Bemis by (signature) Zora Alope

INSTRUCTIONS: Use typewriter or ball point pen. PLEASE PRESS FIRMLY and PRINT clearly. Please fill in blanks, underline or circle the correct answers. Send top three copies to Kansas Department of Health and Environment, Bureau of Water, Geology Section, 1000 SW Jackson St., Suite 420, Topeka, Kansas 66612-1367. Telephone 785-296-5522. Send one to WATER WELL OWNER and retain one for your records. Fee of \$5.00 for each constructed well. Visit us at <http://www.kdheks.gov/waterwell/index.html>.

RECEIVED BY TONYA BELL
 DIVISION OF WATER RESOURCES
 WATER RESOURCES RECEIVED
 SEP 26 2016
 KS DEPT OF AGRICULTURE

New Application Map, File No. 49,710

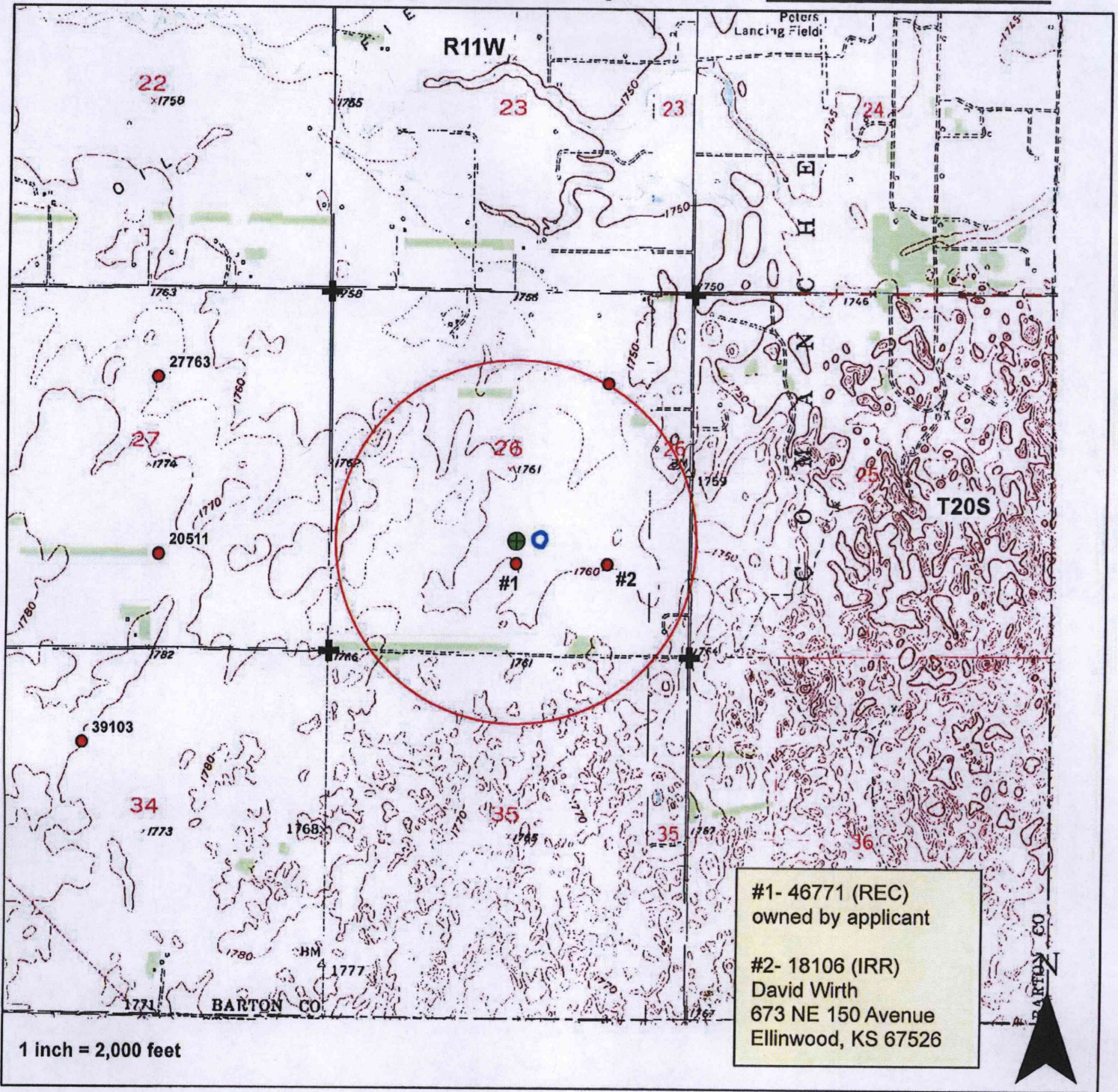

#1- 46771 (REC)
owned by applicant

#2- 18106 (IRR)
David Wirth
673 NE 150 Avenue
Ellinwood, KS 67526

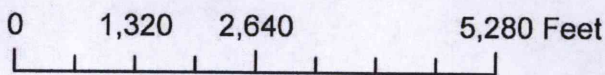

- proposed p/d (1699'N & 2528'W)
- proposed p/u (~0.7 ac pond)
- ⊕ section corners
- surrounding wells
- ½ mile circle around proposed p/d

created on 9/19/16 CRC

By signing below I agree that all wells within ½ mile of the point of diversion, including domestic, have been shown on the map.

WATER RESOURCES RECEIVED

SEP 26 2016

Stan Lawrence
STAN LAWRENCE
signature

9/21/2016
date

New Application Map, File No. 49,710



#1- 46771 (REC)
owned by applicant

#2- 18106 (IRR)
David Wirth
673 NE 150 Avenue
Ellinwood, KS 67526

1 inch = 833 feet

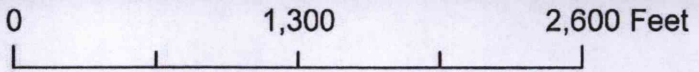

- ⊕ proposed p/d (1699'N & 2528'W)
- proposed p/u (~0.7 ac pond)
- ⊕ section corners
- surrounding wells

By signing below I agree that all wells within 1/2 mile of the point of diversion, including domestic, have been shown on the map.

WATER RESOURCES RECEIVED

SEP 26 2016

David Wirth

9/21/2016

signature

date

1/2 mile circle around proposed p/d
created on 9/19/16 CRC

**RECREATIONAL USE
SUPPLEMENTAL SHEET**

File No. 49,710

Name of Applicant (Please Print): Stan Lawrence

1. Please indicate type of recreational use (boating, fishing, swimming, etc.): Hunting and Wildlife.

2. Please summarize how the water will be used and justify the quantity of water requested: _____

The water will be used from September through January to flood an existing 0.7 acre shallow pond for the purposes of hunting, promoting wetlands, and sustaining wildlife. This is a high quantity per acre so further justification is supplied as follows. evap=1.75AF seepage=10.75AF
10.75AF x 12" = 129" 129" / 2928 hrs = 0.04"/hr seepage rate soil type has rate of 0.06-0.20"/hr
Based on the above calculations for seepage and evap, 12.5AF appears to be a reasonable quantity.
There are 4 additional pages of soil information attached to this supplemental sheet.

3. Please complete the following table showing estimated future water requirements:

ESTIMATED FUTURE WATER DIVERTED/STORED	
NEXT 5 YEARS	WATER TO BE DIVERTED (ACRE-FEET OR GALLONS)
Year 1	12.5 acre-feet
Year 2	12.5 acre-feet
Year 3	12.5 acre-feet
Year 4	12.5 acre-feet
Year 5	12.5 acre-feet

Please attach any additional information, tables, or curves showing past, present and estimated future water requirements to substantiate the amount of water requested.

4. Please designate the legal description of the location where the water is to be used by providing the fractional part of the Section, Township and Range.

0.7 acre pond located in the SW NW SE of Section 26, Township 20 South, Range 11 West, Barton County.

You may attach any additional information you believe will assist in informing the Division of the **WATER RESOURCES RECEIVED** need for your request.

Soil Map—Barton County, Kansas
(NE SW 26-20-11W, BT Co.)

MAP LEGEND

- Area of Interest (AOI)**
 - Area of Interest (AOI)
- Soils**
 - Soil Map Unit Polygons
 - Soil Map Unit Lines
 - Soil Map Unit Points
- Special Point Features**
 - Blowout
 - Borrow Pit
 - Clay Spot
 - Closed Depression
 - Gravel Pit
 - Gravelly Spot
 - Landfill
 - Lava Flow
 - Marsh or swamp
 - Mine or Quarry
 - Miscellaneous Water
 - Perennial Water
 - Rock Outcrop
 - Saline Spot
 - Sandy Spot
 - Severely Eroded Spot
 - Sinkhole
 - Slide or Slip
 - Sodic Spot
- Water Features**
 - Streams and Canals
- Transportation**
 - Rails
 - Interstate Highways
 - US Routes
 - Major Roads
 - Local Roads
- Background**
 - Aerial Photography
- Other**
 - Spoil Area
 - Stony Spot
 - Very Stony Spot
 - Wet Spot
 - Other
 - Special Line Features

MAP INFORMATION

The soil surveys that comprise your AOI were mapped at 1:24,000.

Warning: Soil Map may not be valid at this scale.

Enlargement of maps beyond the scale of mapping can cause misunderstanding of the detail of mapping and accuracy of soil line placement. The maps do not show the small areas of contrasting soils that could have been shown at a more detailed scale.

Please rely on the bar scale on each map sheet for map measurements.

Source of Map: Natural Resources Conservation Service
Web Soil Survey URL: <http://websoilsurvey.nrcs.usda.gov>
Coordinate System: Web Mercator (EPSG:3857)

Maps from the Web Soil Survey are based on the Web Mercator projection, which preserves direction and shape but distorts distance and area. A projection that preserves area, such as the Albers equal-area conic projection, should be used if more accurate calculations of distance or area are required.

This product is generated from the USDA-NRCS certified data as of the version date(s) listed below.

Soil Survey Area: Barton County, Kansas
Survey Area Data: Version 13, Sep 8, 2015

Soil map units are labeled (as space allows) for map scales 1:50,000 or larger.

Date(s) aerial images were photographed: Jul 18, 2010—Aug 28, 2010

The orthophoto or other base map on which the soil lines were compiled and digitized probably differs from the background imagery displayed on these maps. As a result, some minor shifting of map unit boundaries may be evident.

KS DEPT OF AGRICULTURE

SEP 26 2016

WATER RESOURCES
RECEIVED

49, 700

49,710

Soil Map—Barton County, Kansas
(NE SW 26-20-11W, BT Co.)



Map Scale: 1:1,840 if printed on A portrait (8.5" x 11") sheet.

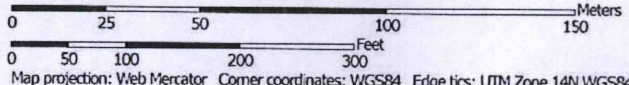

Map projection: Web Mercator Corner coordinates: WGS84 Edge tics: UTM Zone 14N WGS84

**WATER RESOURCES
RECEIVED**

SEP 26 2016

Map Unit Legend

Barton County, Kansas (KS009)			
Map Unit Symbol	Map Unit Name	Acres in AOI	Percent of AOI
5935	Pratt-Carwile complex, 0 to 5 percent slopes	1.0	7.0%
6330	Carwile fine sandy loam, 0 to 1 percent slopes	12.9	93.0%
Totals for Area of Interest		13.9	100.0%

WATER RESOURCES
RECEIVED

SEP 26 2016

KS DEPT OF AGRICULTURE

Barton County, Kansas

6330—Carwile fine sandy loam, 0 to 1 percent slopes

Map Unit Setting

National map unit symbol: 1kbys
Elevation: 1,000 to 2,200 feet
Mean annual precipitation: 24 to 28 inches
Mean annual air temperature: 45 to 70 degrees F
Frost-free period: 145 to 210 days
Farmland classification: Farmland of statewide importance

Map Unit Composition

Carwile and similar soils: 100 percent
Estimates are based on observations, descriptions, and transects of the mapunit.

Description of Carwile

Setting

Landform: Depressions on paleoterraces
Down-slope shape: Concave, linear
Across-slope shape: Concave, linear
Parent material: Alluvium

Typical profile

Ap - 0 to 10 inches: fine sandy loam
Bt1 - 10 to 18 inches: sandy clay loam
Bt2 - 18 to 46 inches: clay
C - 46 to 60 inches: clay

Properties and qualities

Slope: 0 to 1 percent
Depth to restrictive feature: More than 80 inches
Natural drainage class: Somewhat poorly drained
Runoff class: Negligible
Capacity of the most limiting layer to transmit water (Ksat):
 Moderately low to moderately high (0.06 to 0.20 in/hr)
Depth to water table: About 0 inches
Frequency of flooding: None
Frequency of ponding: Frequent
Available water storage in profile: High (about 9.6 inches)

Interpretive groups

Land capability classification (irrigated): None specified
Land capability classification (nonirrigated): 2w
Hydrologic Soil Group: C/D
Ecological site: Sandy (PE 17-20) (R079XY022KS)

**WATER RESOURCES
 RECEIVED**

SEP 26 2016

KS DEPT OF AGRICULTURE

September 19, 2016

(Date)

Kansas Department of Agriculture
Division of Water Resources
David W. Barfield, Chief Engineer
1320 Research Park Drive
Manhattan, Kansas 66502

Re: Application File No. 49,710

Minimum Desirable Streamflow

Dear Sir:

I understand that a Minimum Desirable Streamflow requirement has been established by the legislature for the source of supply to which the above referenced application applies.

I understand that diversion of water pursuant to this application will be subject to regulation any time Minimum Desirable Streamflow requirements are not being met.

I also understand that if this application is approved, there could be times, as determined by the Division of Water Resources, when I would not be allowed to divert water. I realize that this could affect the economics of my decision to appropriate water.

I am aware of the above factors, and with the knowledge thereof, request that the Division of Water Resources proceed with processing and approval, if possible, of the above referenced application.



Signature of Applicant

State of Kansas)
County of Butler) ss

STAN LAWRENCE
(Print Applicant's Name) 316-7751212 EXT 350
316 243 8952 - cell

I hereby certify that the foregoing instrument was signed in my presence and sworn to before me this 21 day of Sept., 2016.

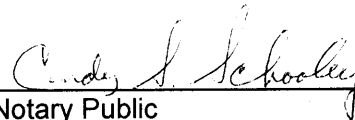

Notary Public

My Commission Expires: 4-16-20

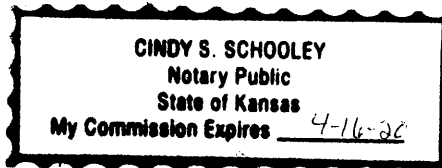

WATER RESOURCES
RECEIVED

SEP 26 2016

KS DEPT OF AGRICULTURE

VOLUNTARY WAIVER OF HEARING & DISMISSAL OF WATER RIGHT

To: Kansas Department of Agriculture
Division of Water Resources (DWR)
1320 Research Park Drive
Manhattan, Kansas 66502
<http://agriculture.ks.gov/dwr>

Re: Appropriation of Water
Water Right
Vested Right
Term Permit
(Check Appropriate Box Above)
File No. 46771

The undersigned owner(s) and/or authorized agent(s) of the above referenced water right, or permit, freely and voluntarily request that the file be dismissed and its priority forfeited. By signing this waiver, I am indicating my understanding and agreement that I am relinquishing all right, title and interest in said water right.

The signature(s) below represent all present owners (or an authorized agent) for the file number shown above (attach duplicate copies of this document as necessary).

The signature(s) below also indicate(s) a waiver of any right to a hearing or an appeal that I/we may have had regarding the dismissal and termination of the above referenced file. I/we recognize that if this closure request is submitted to the Division of Water Resources, it will terminate this water right and forfeit any priority associated with it forever.

Indicate here if you wish to retain the well(s) for domestic use (DWR water right not required):
****voluntary dismissal contingent upon approval of new application submitted with this form****

[Signature]
(Signature of Owner or Authorized Agent)
STAN LAWRENCE 316 775-1212 X350
(Please print name here) 316 243 8952 - Cell
219 W. 6th AVENUE
(Mailing Address)
AUGUSTA, KS 67010
(City, State, Zip)

[Signature]
(Signature of Spouse or Title of Authorized Agent)
[Blank]
(Please print name here)
[Blank]
(Mailing Address)
[Blank]
(City, State, Zip)

WATER RESOURCES RECEIVED

ACKNOWLEDGMENT

SEP 26 2016

State of Kansas)
County of Butler)

KS DEPT OF AGRICULTURE

This instrument was acknowledged before me this 21 day of September, 2016 by
(owners:) Stan Lawrence / Agent

(Seal)

[Signature]
Notary Public

My appointment expires: 4-16-20

CRC-SFFO
DWR Initials

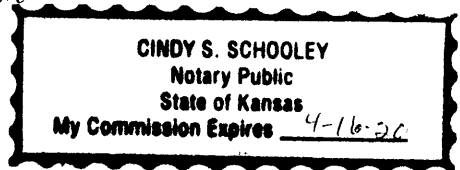

**MINIMUM DESIRABLE STREAMFLOW FORM TO BE USED WHEN
APPLICABLE WHEN FILING AN APPLICATION FOR PERMIT
TO APPROPRIATE WATER FOR BENEFICIAL USE**

The Kansas Legislature has established minimum desirable streamflows for the streams listed below. If your proposed diversion of water is going to be from one of these watercourses or adjacent alluvial aquifers, please complete the back side of this page and submit it along with your application for permit to appropriate water.

Arkansas River
Big Blue River
Chapman Creek
Chikaskia River
Cottonwood River
Delaware River
Little Arkansas River
Little Blue River
Marais des Cygnes River
Medicine Lodge River
Mill Creek (Wabaunsee Co. area)
Neosho River

Ninnescah River
North Fork Ninnescah River
Rattlesnake Creek
Republican River
Saline River
Smoky Hill River
Solomon River
South Fork Ninnescah
Spring River
Walnut River
Whitewater River

**WATER RESOURCES
RECEIVED**

SEP 26 2016

KS DEPT OF AGRICULTURE

September 27, 2016

STAN LAWRENCE
219 W 6TH AVE
AUGUSTA KS 67010

FILE COPY

RE: Application
File No. 49710

Dear Sir or Madam:

Your application for permit to appropriate water in 26-20S-11W in Barton County, was received and has been assigned the file number noted above.

As a matter of record, the Division of Water Resources has on hand a large number of applications awaiting processing. Therefore to be fair to all concerned, and so that we can process those applications on hand in the order they were received, we intend to concentrate on the backlog of applications until the issue is resolved. Once review of your application has begun, we will contact you, if additional information is required.

In accordance with the provisions of the Kansas Water Appropriation Act, a portion of which is included below, the use of water as proposed prior to approval of the application is unlawful. Once approved, compliance with the terms, conditions and limitations of the permit is necessary. Conservation of the water resources of Kansas is required.

Section 82a-728 of the Kansas Water Appropriation Act, provides (a) except for the appropriation of water for the purpose of domestic use, . . . it shall be unlawful for any person to appropriate or threaten to appropriate water from any source without first applying for and obtaining a permit to appropriate water in accordance with the provisions of the Water Appropriation Act or for any person to violate any condition of a vested right, appropriation right or an approved application for a permit to appropriate water for beneficial use.

(b) (1) The violation of any provision of this section by any person is a class C misdemeanor . . .

A class C misdemeanor is punishable by a fine not to exceed \$500 and/or a term of confinement not to exceed one month in the county jail. Each day that the violation occurs constitutes a separate offense.

If you have any questions, please contact me at (785) 564-6645. If you wish to discuss a specific file, please have the file number ready so that we may help you more efficiently.

Sincerely,



Brent A Turney, P.G.
Change Application Unit Supervisor
Water Appropriation Program

BAT: dlw
pc: STAFFORD Field Office
GMD 5