

NOTICE

This scan only represents the application as filed. The information contained herein meets the requirements of K.A.R. 5-3-1 or K.A.R. 5-5-1, and has been found acceptable for filing in the office of the Chief Engineer. The application should not be considered to be a complete application as per K.A.R. 5-3-1b or K.A.R. 5-5-2a.

Submit To: CHIEF ENGINEER
Division of Water Resources
Kansas Department of Agriculture
1320 Research Park Drive
Manhattan, Kansas 66502
http://agriculture.ks.gov/dwr

**APPLICATION FOR APPROVAL TO
CHANGE THE PLACE OF USE, THE
POINT OF DIVERSION OR THE USE
MADE OF THE WATER UNDER AN
EXISTING WATER RIGHT**



State of Kansas

Filing Fee Must Accompany the Application
(Please refer to Fee Schedule on signature page of application form.)

Paragraph Nos. 1, 2, 3, 4 & 8 must be completed. Complete all other applicable portions. A topographic map or detailed plat showing the authorized and proposed points(s) of diversion and /or place of use must accompany this application.

1. Application is hereby made for approval of the Chief Engineer to change the

- Place of Use
(Check one or more) Point of Diversion
 Use Made of Water

WATER RESOURCES
RECEIVED

DEC 29 2017
10:48
KS DEPT OF AGRICULTURE

File No. 28124

2. Name of applicant: Darrell Wood

Address: 1983 260th Ave

City, State and Zip: Lewis, KS 67552-5133

Phone Number: (620)546-3429

E-mail address: dnwfarm@gmail.com

What is your relationship to the water right; owner tenant agent other? If other, please explain. _____

Name of water use correspondent: Darrell N & Natalie D Wood Rev Trusts

Address: Darrell-Natalie Wood TTEE, 1983 260th Ave

City, State and Zip: Lewis KS 67552-5133

Phone Number: (620)546-3429

E-mail address: dnwfarm@gmail.com

3. The change(s) proposed herein are desired for the following reasons (please be specific): The proposed place of use will be modifying the currently authorized place of use and will be creating an overlap with File No. 13812 and is intended to be contingent upon the approval of the File No. 13812 proposed point of diversion/place of use change utilizing K.A.R. 5-25-18.

The change(s) (was) (will be) completed by upon approval

(Date)

For Office Use Only:

F.O. 2 GMD 5 Meets K.A.R. 5-5-1 (YES / NO) Use IRR Source S County ED By AM Date 12-29-17
Code CPD Fee \$ 200 TR # _____ Receipt Date 12-29-17 Check # 4169

4. The presently authorized place of use is:

Owner of Land — NAME: Darrell N & Natalie D Wood Rev Trusts

ADDRESS: Darrell-Natalie Wood TTEE, 1983 260th Ave, Lewis KS 67552-5133

Sec.	Twp.	Range	NE¼				NW¼				SW¼				SE¼				TOTAL ACRES
			NE¼	NW¼	SW¼	SE¼	NE¼	NW¼	SW¼	SE¼	NE¼	NW¼	SW¼	SE¼	NE¼	NW¼	SW¼	SE¼	
29	25S	16W	32.5	32.5	32.5	32.5	2	2	29.5	29.5	32.5	32.5	32.5	32.5					323

List any other water rights that cover this place of use. 33519

Owner of Land — NAME: _____

ADDRESS: _____

Sec.	Twp.	Range	NE¼				NW¼				SW¼				SE¼				TOTAL ACRES
			NE¼	NW¼	SW¼	SE¼	NE¼	NW¼	SW¼	SE¼	NE¼	NW¼	SW¼	SE¼	NE¼	NW¼	SW¼	SE¼	

List any other water rights that cover this place of use. _____

(If there are more than two landowners, attach additional sheets as necessary.)

5. It is proposed that the place of use be changed to:

Owner of Land — NAME: Darrell N & Natalie D Wood Rev Trusts

ADDRESS: Darrell-Natalie Wood TTEE, 1983 260th Ave, Lewis KS 67552-5133

Sec.	Twp.	Range	NE¼				NW¼				SW¼				SE¼				TOTAL ACRES
			NE¼	NW¼	SW¼	SE¼	NE¼	NW¼	SW¼	SE¼	NE¼	NW¼	SW¼	SE¼	NE¼	NW¼	SW¼	SE¼	
29	25S	16W					40	40	39.5	40	40	39.5	38.5	38.5					316

List any other water rights that cover this place of use. 13812, 20172001

Owner of Land — NAME: _____

ADDRESS: _____

Sec.	Twp.	Range	NE¼				NW¼				SW¼				SE¼				TOTAL ACRES
			NE¼	NW¼	SW¼	SE¼	NE¼	NW¼	SW¼	SE¼	NE¼	NW¼	SW¼	SE¼	NE¼	NW¼	SW¼	SE¼	

List any other water rights that cover this place of use. _____

WATER RESOURCES RECEIVED

IF MORE SPACE IS NEEDED, ATTACH ADDITIONAL SHEETS AS NECESSARY. DEC 29 2017

- 6. The presently authorized point(s) of diversion is one well and diversion works
(Provide description and number of points)
- 7. The proposed point(s) of diversion is NA
(Provide description and number of points)

List all presently authorized point(s) of diversion:

8. **Presently authorized point of diversion:**
 One in the _____ Quarter of the _____ Quarter of the NW Quarter
 of Section 29, Township 25 South, Range 16 W,
 in Edwards County, Kansas, 2925 feet North 3980 feet West of Southeast corner of section.
 Authorized Rate 1200 GPM Authorized Quantity 255 AF
 (DWR use only: Computer ID No. 1 GPS --- feet North --- feet West)
 This point will not be changed This point will be changed as follows:
Proposed point of diversion: (Complete only if change is requested)
 One in the _____ Quarter of the _____ Quarter of the _____ Quarter
 of Section _____, Township _____ South, Range _____ W,
 in _____ County, Kansas, _____ feet North _____ feet West of Southeast corner of section.
 Proposed Rate _____ Proposed Quantity _____
 This point is: Additional Well Geo Center List other water rights that will use this point 13812, 20172001

9. **Presently authorized point of diversion:**
 One in the _____ Quarter of the _____ Quarter of the _____ Quarter
 of Section _____, Township _____ South, Range _____ (E/W),
 in _____ County, Kansas, _____ feet North _____ feet West of Southeast corner of section.
 Authorized Rate _____ Authorized Quantity _____
 (DWR use only: Computer ID No. _____ GPS _____ feet North _____ feet West)
 This point will not be changed This point will be changed as follows:
Proposed point of diversion: (Complete only if change is requested)
 One in the _____ Quarter of the _____ Quarter of the _____ Quarter
 of Section _____, Township _____ South, Range _____ (E/W),
 in _____ County, Kansas, _____ feet North _____ feet West of Southeast corner of section.
 Proposed Rate _____ Proposed Quantity _____
 This point is: Additional Well Geo Center List other water rights that will use this point _____

10. **Presently authorized point of diversion:**
 One in the _____ Quarter of the _____ Quarter of the _____ Quarter
 of Section _____, Township _____ South, Range _____ (E/W),
 in _____ County, Kansas, _____ feet North _____ feet West of Southeast corner of section.
 Authorized Rate _____ Authorized Quantity _____
 (DWR use only: Computer ID No. _____ GPS _____ feet North _____ feet West)
 This point will not be changed This point will be changed as follows:
Proposed point of diversion: (Complete only if change is requested)
 One in the _____ Quarter of the _____ Quarter of the _____ Quarter
 of Section _____, Township _____ South, Range _____ (E/W),
 in _____ County, Kansas, _____ feet North _____ feet West of Southeast corner of section.
 Proposed Rate _____ Proposed Quantity _____
 This point is: Additional Well Geo Center List other water rights that will use this point _____

- 11. Describe the current condition of and future plans for any point(s) of diversion which will no longer be used. NA

IF MORE SPACE IS NEEDED, ATTACH ADDITIONAL SHEETS AS NECESSARY

WATER RESOURCES
RECEIVED

DEC 29 2017

12. The presently authorized use of water is for Irrigation _____ purposes.
It is proposed that the use be changed to No Change _____ purposes.

13. If changing the place of use and/or use made of water, describe how the consumptive use will not be increased.
The proposed change does not exceed the combined base acreage by 10 acres or 10% and it is not anticipated that there will be a substantial increase in net consumptive use. As proposed, the total quantity authorized by the water rights involved should be reasonable to irrigate the land. The place of use has been proposed for the west half of Section 29, including the corners, to facilitate a potential future SDI project.
(Please show any calculations here.)

14. It is requested that the maximum annual quantity of water be reduced to --- _____ (acre-feet or million gallons).

15. It is requested that the maximum rate of diversion of water be reduced to --- _____ gallons per minute (--- c.f.s.).

16. The application must include either a topographic map or detailed plat. A U.S. Geological Survey Topographic Map, scale 1:24,000, is available through the Kansas Geological Survey, 1930 Constant Avenue, University of Kansas, Lawrence, Kansas 66047-3726 (www.usgs.gov). The map should show the location of the presently authorized point(s) of diversion. Distances North and West of the Southeast corner of the section must be shown. The presently authorized place of use should also be shown. Identify the center of the section, the section lines and the section corners and show the appropriate section, township, and range numbers on the map. In addition the following information must also be shown on the map.

- a. If a change in the location of the point(s) of diversion is proposed, show:
 - 1) The location of the proposed point(s) of diversion. Distances North and West of the Southeast corner of the section must be shown. Please be certain that the information shown on the map agrees with the information shown in Paragraph Nos. 9, 10 and 11 of the application.
 - 2) If the source of supply is groundwater, please show the location of existing water wells of any kind, including domestic wells, within 1/2 mile of the proposed well or wells. Identify each well as to its use and furnish name and mailing address of the property owner or owners. If there are no wells within 1/2 mile, please indicate so on the map.
 - 3) If the source of supply is surface water, the names and mailing addresses of all landowner(s) 1/2 mile downstream and 1/2 mile upstream from your property lines must be shown.
- b. If a change in the place of use is desired, show the proposed place of use by crosshatching on the map. Please be certain that the information shown on the map agrees with the information shown in Paragraph No. 5 of the application.

17. Attach documentation to show the change(s) proposed herein will not impair existing water rights and relates to the same local source of supply as to which the water right relates. This information may include statements, plats, geology reports, well logs, test hole logs, and other information as necessary information to show the above. Additional comments may be made below.

18. If the proposed change(s) does not meet all applicable rules and regulations of the Kansas Water Appropriation Act, please identify the rules and regulations for which you request a waiver. State the reason why a waiver is needed and why the request should be granted. Attach documentation showing that granting the request will not impair existing water rights and will not prejudicially and unreasonably affect the public interest.

No waivers anticipated.

IF MORE SPACE IS NEEDED, ATTACH ADDITIONAL SHEETS AS NECESSARY

RECEIVED
DEC 29 2017

Any use of water that is not as authorized by the water right or permit to authorize water before the chief engineer approves this application is a violation of the Kansas Water Appropriation Act for which criminal or civil penalties may be assessed. Such violation is a class C misdemeanor, punishable by a fine not to exceed \$500 and/or a term of confinement not to exceed one month in the county jail. K.S.A. 82a-728(b). Civil penalties shall be not less than \$100 nor more than \$1,000 per violation. In the case of a continuing violation, each day such violation continues may be deemed a separate violation. In addition to these penalties the water right may be modified or suspended. K.S.A. 82a-737, as amended.

The application must be signed by all owners of the place of use authorized under the water right and his or her spouse, if married. Please indicate if there is no spouse. If land is being purchased under contract, the seller must sign as landowner until such time as the contract is completed.

In the event that all applicants cannot appear before one notary public, they may as necessary sign separate copies of the application before any notary public conveniently available to them. All copies signed in this manner shall be considered to be valid parts of the application.

If the request is signed on behalf of any Owner by someone with legal authority to do so (for example, an agent, one who has power of attorney, or an executor, executrix, conservator), it will be necessary to attach proper documents showing such authority.

I declare that I am an owner of the currently authorized place of use as identified herein, or that I represent all such owners and am authorized to make this application on their behalf, and declare further that the statements contained herein are true, correct, and complete. By filing this application I authorize the chief engineer to permanently reduce the quantity of water and/or rate of diversion as specified in sections 14 and 15 of this application.

Dated at Pratt, Kansas, this 18 day of December, 2017.

Darrell M. Wood (Owner)

Darrell M. Wood (Please Print)

(Owner)

(Please Print)

(Owner)

(Please Print)

Natalie D. Wood (Spouse)

Natalie D. Wood (Please Print)

(Spouse)

(Please Print)

(Spouse)

(Please Print)

State of Kansas }
County of Pratt } SS

I hereby certify that the foregoing application was signed in my presence and sworn to before me this 18 day of December, 2017.

ERIN LYNCH
Notary Public - State of Kansas
My Appt. Expires 11-17-2019

Erin Lynch
Notary Public

My Commission Expires 11-17-2019

FEE SCHEDULE

Each application to change the place of use, the point of diversion or the use made of the water under this section shall be accompanied by the application fee set forth in the schedule below:

- (1) Application to change a point of diversion 300 feet or less \$100
(2) Application to change a point of diversion more than 300 feet \$200
(3) Application to change the place of use \$200
(4) Application to change the use made of the water \$300

Make check payable to Kansas Department of Agriculture.

WATER RESOURCES RECEIVED

DEC 29 2017



Stafford Field Office
300 S. Main Street
Stafford, Kansas 67578-1521

Jackie McClaskey, Secretary
David W. Barfield, Chief Engineer
Jeff Lanterman, Water Commissioner

Phone: (620) 234-5311
Fax: (620) 234-6900
www.agriculture.ks.gov
Sam Brownback, Governor

December 14, 2017

Darrell Wood
1983 260th Ave
Lewis KS 67552-5133

RE: Water Right, File No(s). 13812, 28124, & 33519

Dear Mr. Wood,

You will find enclosed with this letter an application for approval to change the point of diversion and place of use under Water Right, File No. 13812. Also, two applications for approval to change the place of use under Water Right, File Nos. 28124 & 33519 have been included.

The applications were filed out based on phone conversations with Jeff Lanterman, where the intent is to move the entirety of Water Right, File No. 13812 from Section 24–Twp 24S–Rng 14W in Stafford County to overlap the point of diversion authorized by File No. 28124 in Section 29–Twp 25S–Rng 16W, Edwards County. The place of use applications propose an overlap of File Nos. 13812 & 28124 in the West Half of Section 29–Twp 25S–Rng 16W. The place of use application for File No. 33519 proposes to eliminate the current place of use overlap with File No. 28124 and only authorize a single 135 acre pivot in the Northeast Quarter of Section 29–Twp 25S–Rng 16W.

Since the point of diversion change will propose moving more than 2,640 feet, the change will need to comply with K.A.R. 5-25-18 “Changes of well locations within the Rattlesnake creek basin” and will be subject to the conditions outlined within that regulation.

Please review the application and associated maps carefully and make any corrections as needed. Once you are satisfied everything is correct, an authorized representative of all owners and spouses of record must sign the applications and have their signatures notarized. All domestic wells within one-half mile of the proposed well location need to be noted on the application maps. If there are any wells not shown, please add them and then sign each map. Please note that two application maps have been included for File No. 13812; one portraying the *authorized* point of diversion/place of use and one portraying the *proposed* point of diversion/place of use.

The fees for filing the enclosed applications are \$800. Please return the signed applications and associated maps to the Manhattan Office and include a check made payable to the Kansas Department of Agriculture for the total amount. If I can be of any further assistance, or if you have any questions regarding the enclosed application, contact our office at (620)234-5311.

Sincerely,

A handwritten signature in black ink, appearing to read "Tyler Saryerwinnie".

Tyler Saryerwinnie
Environmental Scientist
tyler.saryerwinnie@ks.gov

Enclosures Three (3) Change Applications

1320 Research Park Drive
Manhattan, Kansas 66502
(785) 564-6700



900 SW Jackson, Room 456
Topeka, Kansas 66612
(785) 296-3556

Jackie McClaskey, Secretary

Governor Sam Brownback

DARRELL WOOD
1983 260TH AVE
LEWIS, KS 67552

January 4, 2018

FILE COPY

RE: File No 28124

Dear Sir or Madam:

An application for approval of the Chief Engineer to change the following condition or conditions of the file number referred to above has been received:

- place of use PU
- point of diversion
- use made of water

As a matter of record, the Division of Water Resources has on hand a large number of applications awaiting processing. Therefore, to be fair to all concerned, and so that we can process those applications on hand in the order they were received, we intend to concentrate on the backlog of applications until the issue is resolved. You will be contacted regarding this application as soon as it has been examined.

In accordance with the provisions of the Kansas Water Appropriation Act, a portion of which is included below, the use of water prior to approval of the application is unlawful. You should not proceed and divert water as indicated by your plans in your application for a change for this file until you receive approval for this change from the Chief Engineer. Once approved, compliance with the terms, conditions and limitations of the permit is necessary. Conservation of the water resources of Kansas is required.

Section 82a-728 of the Kansas Water Appropriation Act, provides (a) except for the appropriation of water for the purpose of domestic use, . . . it shall be unlawful for any person to appropriate or threaten to appropriate water from any source without first applying for and obtaining a permit to appropriate water in accordance with the provisions of the Water Appropriation Act or for any person to violate any condition of a vested right, appropriation right or an approved application for a permit to appropriate water for beneficial use.

(b) (1) The violation of any provision of this section by any person is a class C misdemeanor...

A class C misdemeanor is punishable by a fine not to exceed \$500 and/or a term of confinement not to exceed one month in the county jail. Each day that the violation occurs constitutes a separate offense.

If you have any questions, please contact me at (785) 564-6645. If you wish to discuss a specific file, please have the file number ready so that we may help you more efficiently.

Sincerely,

A handwritten signature in cursive script that reads "Brent A. Tourney".

Brent Tourney, L.G.
Change Applications Unit Supervisor
Water Appropriation Program

BAT: DLW
pc: STAFFORD Field Office · GMD5

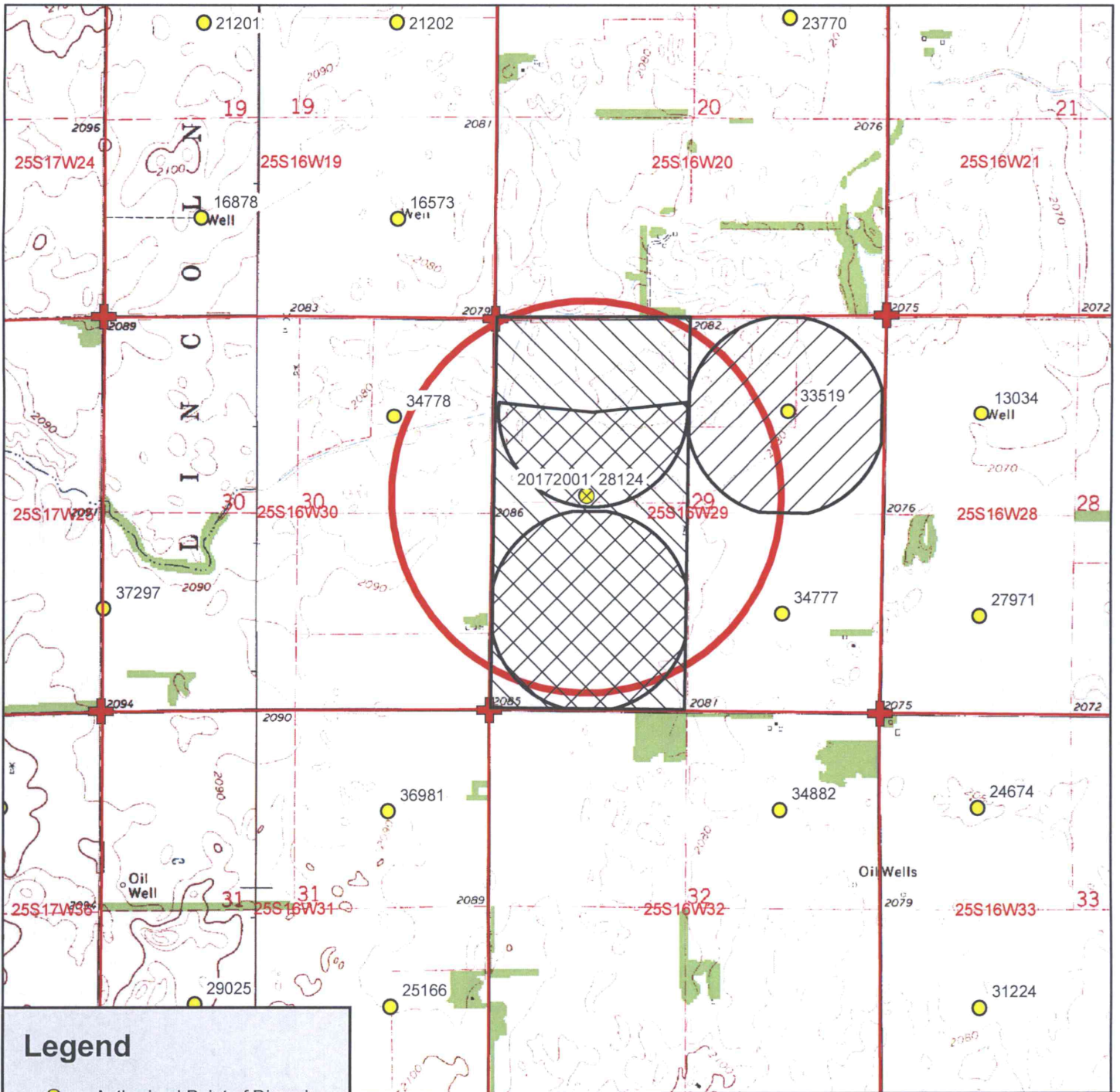

Legend

- Authorized Point of Diversion
- Water Appropriations
- Section Corner
- Section Line
- Domestic Well
- 1/2 Mile Buffer

Place of Use

- Authorized
- Proposed

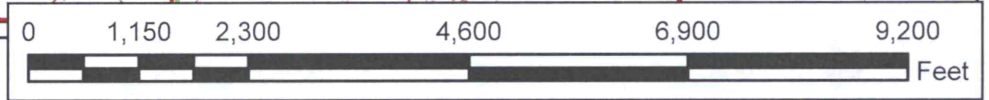

Water Right, File No. 28,124

Change in Place of Use Application Map
29-25S-16W // Edwards County



To the best of my knowledge, all water wells including domestic, within 1/2 mile of the authorized point of diversion have been shown.

DEC 29 2017

Signature

12/13/2017 TJS-SFFO 1:24,000 scale