

CHECK SHEET Short Change

(To be completed and attached to each application)

File No. 30,495

Field Office No. 2

GMD No. 3

1. **Plugging agreement obtained for GMD?** Yes No Non Applicable
2. **Is Landowner correct as currently shown in WRIS?** Yes No **Address Change?** YES
If applicable, list Place of Use Overlap File Nos. 28,662 (new owner, the title and deed included with change application*)
3. **Is Water Use Correspondent correct as currently shown in WRIS?** Yes No **Address Change?** NO
Name of Former WUC no change Name of New WUC no change
4. a. **Point of diversion computer ID No(s).** 4 **for point(s) being changed.**
- b. **Show feet distances from the** SE **corner of the section for the new point(s) of diversion:**

Action	PDIV ID	Geo Ctr?	Sec	Twp	Rng	'N	'W	County	Qualifiers
ENT		N/A	29	28S	22W	1,308	4,105	Ford	NC SW
DEL	9028	N/A							

- c. **If multiple points of diversion exist and rates and quantities are individually assigned, show:**
- | Old PDIV ID | Authorized Rate | Additional Rate | Authorized Quantity | Additional Quantity |
|-------------|-----------------|-----------------|---------------------|---------------------|
| _____ | _____ gpm/cfs | _____ gpm/cfs | _____ af/mgy | _____ af/mgy |
| _____ | _____ gpm/cfs | _____ gpm/cfs | _____ af/mgy | _____ af/mgy |
| _____ | _____ gpm/cfs | _____ gpm/cfs | _____ af/mgy | _____ af/mgy |
- d. **Name of Drainage Basin** Arkansas River **Is this correctly shown in WRIS?** Yes No
- e. **Formation Name & No.** Ogallala (211) **Special Use Area** none
5. **Distances from the previous/original p/d:** 20 ' N 103 ' E

6. WATER RIGHT ACTION TRAIL COMMENTS

6/16/17 Change Application Received (date accepted for priority)

6/16/17 Change Approved
Notice and Proof by 12/31/17

_____/_____/_____ Completion Requirement Removed (Change No. C_____)

7. METER ACTION TRAIL COMMENTS

6/16/17 DWR Meter Required by 12/31/17

_____/_____/_____ Anti-Reverse Meter Required by ____/____/____

_____/_____/_____ Meter Seal Required by ____/____/____

8. Base Acres n/a Year n/a Minimum Reasonable Quantity n/a
Date Created 6/16/17 by CRC
Date Entered _____ by _____

CHECK SHEET ATTACHMENT

9. Changes to the place of use will be:

File Number 30,495

Action	Owner Person ID	Place Use ID #	Sec.	Twp.	Range	NE¼				NW¼				SW¼				SE¼				TOTAL ACRES	
						NE¼	NW¼	SW¼	SE¼	NE¼	NW¼	SW¼	SE¼	NE¼	NW¼	SW¼	SE¼	NE¼	NW¼	SW¼	SE¼		
MOD		21615	29	28S	22W	Acres Authorized									40	40	40	40					160
						New Acres									40	40	40	40					160
						Acres Authorized																	
						New Acres																	
						Acres Authorized																	
						New Acres																	
						Acres Authorized																	
						New Acres																	

Names and Address:

1. Person ID # _____ Feikert Farms LLC 321 S Main ST Bucklin, KS 67834-3432	2. Person ID # _____ _____ _____ _____ _____	3. Person ID # _____ _____ _____ _____ _____
--	--	--

GENERAL INSTRUCTIONS

- | | | |
|--|---|--|
| 1. Give to Applicant:
a. <u>Original</u> application/approval
b. Original receipt (one for <u>each</u> application)
c. Information packet containing:
<ul style="list-style-type: none"> • Notice and Proof form • Water Meter Specifications • Acceptable Meter list • Water level measurement tube specifications • Check Valve specifications • Pink Sheet - K.S.A. 82a-728 letter • Form stating to record in Register of Deeds Office (OPTIONAL AS NEEDED) | 2. Send to headquarters:
a. Good, scannable copy of application and/or approval and this check sheet
b. Original check and copy of receipt
c. Test hole log
d. GMD recommendation, if any
e. Map or aerial photograph, if any
3. Send to KDHE: Letter (KDHE.LT) advising of location of abandoned well. <input type="checkbox"/> | 4. Date stamp received and approved.
5. Complete ownership and WUC change information.

<p align="center"><u>ADDITIONAL PHOTOCOPIES</u></p> HQ _____
Driller's Copy _____
GMD#3 _____

_____ |
|--|---|--|

CONDITIONS

1. Insert notice and proof date.
2. Type or print applicant's/owner's name on line.
3. Complete notary statement.

Submit completed application to:
 Kansas Department of Agriculture
 Division of Water Resources
 Field Office for your area.

Call for address: D

Topeka -- (785) 296-5733
 Stafford -- (620) 234-5311
 Stockton -- (785) 425-6787
 Garden City -- (620) 276-2901
<http://agriculture.ks.gov/dwr>

DWR FIELD OFFICE APPLICATION FOR APPROVAL TO CHANGE THE PLACE OF USE AND/OR THE POINT OF DIVERSION



WATER METER REQUIRED

STATE OF KANSAS

Filing Fee Must Accompany the Application, K.S.A. 82a-708b(b), as amended.
 Fee Schedule is on the third page of this application form.

Paragraph Nos. 1, 2, 3 & 5 must be completed. Complete all other applicable portions. If change in point of diversion is greater than 100 feet, or if place of use will be changed, include a topographic map or detailed plat showing the authorized and proposed point(s) of diversion and/or place of use.

RECEIVED
 11:30am
JUN 16 2017

File No. 30,495

Stafford Field Office
 Division of Water Resources

1. Application is hereby made for approval of the Chief Engineer to change the (check one or both):

Place of Use Point of Diversion

under the water right which is the subject of this application in accordance with the conditions described below.

The source of supply is: Groundwater Surface water

2. Name and address of Applicant: Larry K Feikert

321 S Main ST, Bucklin, KS 67834-3432

Phone Number: (620)826-5222

Email address: lklkfeikert@yahoo.com

Name and address of Water Use Correspondent: Larry K & Kathleen K Feikert

321 S Main ST, Bucklin, KS 67834-3432

Phone Number: (620)826-5222

Email address: lklkfeikert@yahoo.com

3. The presently authorized place of use is:

Owner of Land ---- NAME: Feikert Farms, LLC

ADDRESS: 321 S Main ST, Bucklin, KS 67834-3432

(If there is more than one landowner, attach supplemental sheets as necessary.)

Sec.	Twp.	Range	NE¼				NW¼				SW¼				SE¼				TOTAL ACRES
			NE¼	NW¼	SW¼	SE¼	NE¼	NW¼	SW¼	SE¼	NE¼	NW¼	SW¼	SE¼	NE¼	NW¼	SW¼	SE¼	
29	28S	22W									40	40	40	40					160

4. If this application is for a change in place of use, it is proposed that the place of use be changed to:

Owner of Land ---- NAME: NO CHANGE

ADDRESS: _____

(If there is more than one landowner, attach supplemental sheets as necessary.)

Sec.	Twp.	Range	NE¼				NW¼				SW¼				SE¼				TOTAL ACRES
			NE¼	NW¼	SW¼	SE¼	NE¼	NW¼	SW¼	SE¼	NE¼	NW¼	SW¼	SE¼	NE¼	NW¼	SW¼	SE¼	

For Office Use Only: Code _____ Fee \$ 100 TR # _____ Receipt Date _____ Check # _____

5. **Presently authorized point of diversion:**
 One in the -- Quarter of the NC Quarter of the SW Quarter
 of Section 29 , Township 28 South, Range 22 (W),
 in Ford County, Kansas, 1,288 feet North 4,208 feet West of Southeast corner of section.
 Authorized Rate 300 GPM Authorized Quantity 81 acre-feet Depth of well 155 (feet)
(DWR use only: Computer ID No. 4 GPS feet North feet West)
 This point will not be changed This point will be changed as follows:
Proposed point of diversion: (Complete only if change is requested)
 One in the -- Quarter of the NC Quarter of the SW Quarter
 of Section 29 , Township 28 South, Range 22 (W),
 in Ford County, Kansas, 1,308 feet North 4,105 feet West of Southeast corner of section.
 Proposed Rate no change Proposed Quantity no change Proposed well depth (feet) 176 .
 This point is: Additional Well Geo Center List other water rights that will use this point none .

6. **Presently authorized point of diversion:**
 One in the Quarter of the Quarter of the Quarter
 of Section , Township South, Range (E/W),
 in County, Kansas, feet North feet West of Southeast corner of section.
 Authorized Rate Authorized Quantity Depth of well (feet)
(DWR use only: Computer ID No. GPS feet North feet West)
 This point will not be changed This point will be changed as follows:
Proposed point of diversion: (Complete only if change is requested)
 One in the Quarter of the Quarter of the Quarter
 of Section , Township South, Range (E/W),
 in County, Kansas, feet North feet West of Southeast corner of section.
 Proposed Rate Proposed Quantity Proposed well depth (feet) .
 This point is: Additional Well Geo Center List other water rights that will use this point .

7. Why do you need a new point of diversion? file no. 28662
has failed. This well is better located and needs drilled
deeper, so this was best option for re-drill
8. If a well, is the test hole log attached? Yes No
9. When do you propose to complete the new point of diversion?
as soon as possible
10. If the point of diversion is a well:
 (a) What are you going to do with the old well?
cap it-keep for domestic stock use
 (b) When will this be done? when new well is complete
11. Groundwater Management District recommendation attached? Yes No
12. Assisted by CRC-SFFO

13a. If the proposed point of diversion will be relocated within 100 feet of the existing point of diversion, indicate its location on the diagram below in relation to the existing point of diversion. (PLEASE NOTE: The "X" in center of diagram below represents presently authorized point of diversion.)

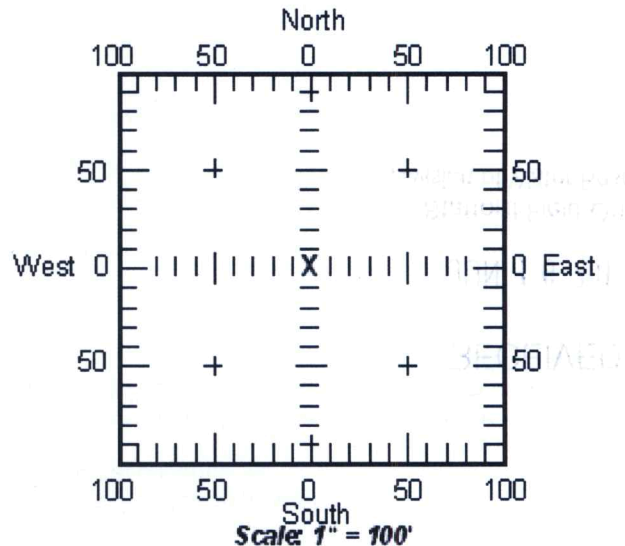

13b. If the proposed point of diversion will be relocated more than 100 feet but within 2640 feet from the existing point of diversion, attach a topographic map or aerial photograph. For groundwater sources, show all wells (including domestic) within one-half mile of the proposed point of diversion and the names and mailing addresses of the owners. For surface water sources, show the names and addresses of the landowner(s) one-half mile downstream and one-half mile upstream from your property lines.

RECEIVED

JUN 16 2017

DWR 1-121 (Revised 06/16/2014)

Page 2

File No. 30,495

Stafford Field Office
 Division of Water Resources

14. If the proposed groundwater point of diversion is 300 or fewer feet from existing point of diversion, complete the following:

- (a) Does the undersigned represent all owners of the currently authorized place(s) of use identified in this application?
 Yes No (If no, all owners must sign this application.)
- (b) Will the ownership interest of any owner of the currently authorized place(s) of use identified in this application be adversely affected if this application is approved as requested?
 Yes No (If yes, all owners must sign this application.)
- (c) If this application is not approved expeditiously, will there be substantial damage to property, public health or safety?
 Yes No (If no, all owners must sign this application.)

If the application proposes a surface water change in point of diversion, a groundwater change in point of diversion greater than 300 feet, or a change in place of use, the application must be signed by all owners of the currently authorized place of use, or their duly authorized agent (attach notarized statement authorizing representation).

I hereby verify, being first duly sworn upon my oath or affirmation and under penalty of perjury, that I am of lawful age and the owner, the spouse of the owner, or a duly authorized agent of the owner(s) to make this application on their behalf, in regard to the water right(s) to which this application pertains. I further verify that the statements contained in this application are true, correct and complete.

Dated at Stafford, Kansas, this 16th day of June, 2017.

Larry K. Feikert
 (Owner)
LARRY K. FEIKERT
 (Please Print)

 (Spouse)

 (Please Print)

 (Owner)

 (Please Print)

 (Spouse)

 (Please Print)

 (Owner)

 (Please Print)

 (Spouse)

 (Please Print)

State of Kansas }
 County of Stafford } SS

I hereby certify that the foregoing application was signed in my presence and sworn to before me this 16th day of June, 2017.



Jessica Engelbrecht
 Notary Public

My Commission Expires _____

ONLY COMPLETE APPLICATIONS WILL BE PROCESSED. To be complete, all of the applicable portions of the application form must be completed with accurate information; maps, if necessary, must be included; signatures of all the appropriate owners' must be affixed to the application and notarized; and the appropriate fee must be paid.

FEE SCHEDULE

- Each application to change the place of use or the point of diversion under this section shall be accompanied by the application fee set forth in the schedule below: Make checks payable to: **Kansas Department of Agriculture**
- (1) Application to change a point of diversion 300 feet or less \$100
 - (2) Application to change a point of diversion more than 300 feet \$200
 - (3) Application to change the place of use \$200

RECEIVED

JUN 16 2017

SUMMARY ORDER APPROVING APPLICATION FOR CHANGE AND IMPOSING CONDITIONS

This Summary Order is issued under authority of K.S.A. 82a-708b, as amended, and K.A.R. 5-14-3 and other applicable provisions of the *Kansas Water Appropriation Law*, K.S.A. 82a-701 et. seq., and rules and regulations promulgated thereunder, K.A.R. 5-1-1 et. seq. With the exception of those conditions expressly contained herein, this Summary Order does not change the terms, conditions and limitations of File No. 30,495.

1. A change application was received on June 16, 2017 requesting that the place of use and / or point of diversion authorized under the above-referenced file number be changed as described in the application.
2. On and after the effective date of this summary order, the authorized place(s) of use shall be located substantially as shown on the topographic map accompanying the application to change the place of use. Applicable Not Applicable
3. The change in point of diversion shall not impair existing rights and shall be limited to the same source or sources of water as previously authorized. The point of diversion authorized by this summary order shall be located within a 50 foot radius of the authorized point(s) of diversion. Applicable Not Applicable
4. The point(s) of diversion authorized herein shall not actually be located more than 155 feet from the previously authorized point(s) of diversion. Applicable Not Applicable
5. As required by K.A.R. 5-3-5d, if the works for diversion is a well with a diversion rate of 100 gallons per minute or more, a tube or other device suitable for making water level measurements shall be installed, operated and maintained in accordance with K.A.R. 5-6-13. Applicable Not Applicable
6. **The owner of the authorized place(s) of use shall properly install an acceptable water flow meter on or before December 31, 2017**, or before the first use of water, whichever occurs first. The water flow meter shall be installed, operated and maintained in accordance with K.A.R. 5-1-4 through 5-1-12. As required by K.S.A. 82a-732, as amended, and K.A.R. 5-3-5e, the owner shall maintain records and report the reading of the water flow meter and the total quantity of water diverted annually to the Chief Engineer by March 1 following the end of each calendar year. Applicable Not Applicable
7. **Installation of the works for diversion of water shall be completed on or before December 31, 2017**, or within any authorized extension of time. By March 1, 2018 the applicant shall notify the Chief Engineer that construction of the works for diversion has been completed, on the form provided by the Chief Engineer, as required by K.A.R. 5-8-4e. Applicable Not Applicable
8. **The completed well log shall be submitted with the required notice.** Applicable Not Applicable
9. All diversion works into which any type of chemical or other foreign substance will be injected into the water shall be equipped with an in-line, automatic, quick-closing check valve capable of preventing pollution of the source of the water supply. The check valve(s) shall be installed, operated and maintained in accordance with K.A.R. 5-3-5c. Applicable Not Applicable
10. Additional Conditions are attached. Yes No
11. In accordance with K.S.A. 82a-708a, as amended, and K.A.R. 5-5-14, all of the owners of the authorized place(s) of use of water appropriated under the above-referenced file number are responsible for compliance with its terms, conditions and limitations, as amended and/or supplemented by this Summary Order, and with applicable provisions of the *Kansas Water Appropriation Law* and the *Rules and Regulations* promulgated thereunder. Failure to comply with these provisions may result in civil penalties pursuant to K.S.A. 82a-737, as amended, and/or the suspension or revocation and dismissal of the water or appropriation right or any other enforcement actions authorized by law.

Administrative Appeal and Effective Date of Order

You have the right to a hearing in accordance with K.A.R. 5-14-3 before this Summary Order becomes final action of the Kansas Department of Agriculture. Any request for a hearing must be filed with the **Chief Engineer, Division of Water Resources, Kansas Department of Agriculture, 1320 Research Park Drive, Topeka, Kansas 66502**, within 15 days after the date shown on the Certificate of Service attached hereto. If a hearing is not requested in accordance with K.A.R. 5-14-3, this Summary Order will become effective on the 15th day after the date shown on the Certificate of Service.

For Use by Register of Deeds

FOR OFFICE USE ONLY
**APPLICATION APPROVED AND
SUMMARY ORDER ISSUED**

By: Cameron R. Conant
Duly Authorized Designee of the Chief Engineer
(Print Name): Cameron R. Conant
Division of Water Resources - Kansas Department of Agriculture
Date of Issuance: 6/16/17

State of Kansas)
County of Stafford) SS
Acknowledged before me on 6/16/17
by Cameron Conant
Signature: Jessica Engelbrecht

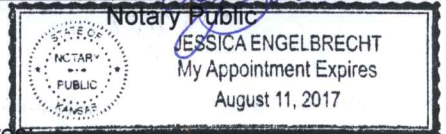

My commission expires: _____
(Notary Seal)

RECEIVED

JUN 16 2017

**File No. 30,495 P/D Change Application Map
Sec. 29-T28S-R22W in Ford County**

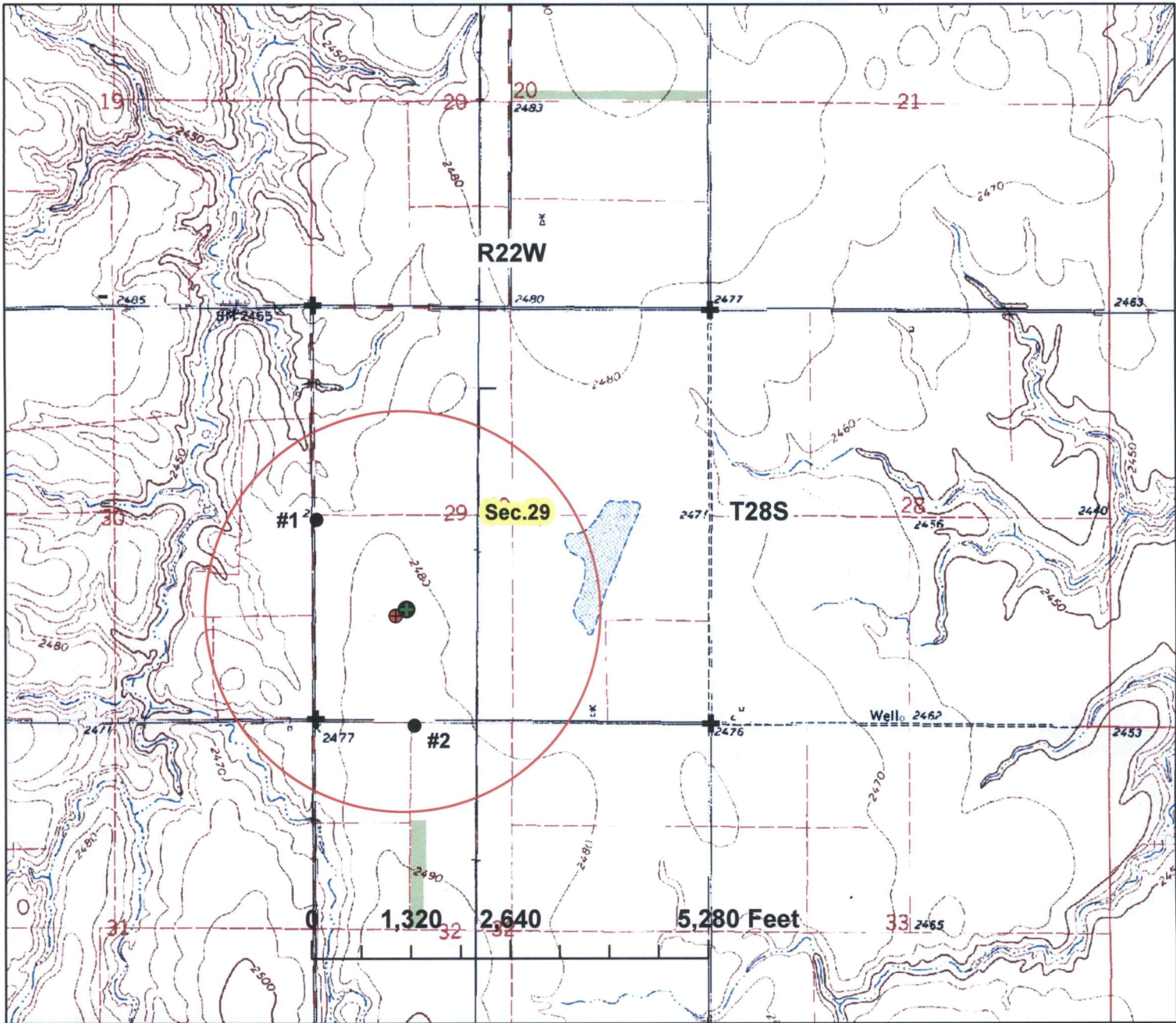

- ⊕ 30,495 authorized p/d
(1,288'N & 4,208'W)
- 30,495 proposed p/d
(1,308'N & 4,105'W)
- nearby permitted wells
- + section corners

1/2 mile circle
around well

-NEARBY WELLS-
 #1-File No. 28,662-owned by applicant

 #2-File No. 2,553
 B&G Trust
 Bille Lee Smith
 421 W Elm
 Bucklin, KS 67834



By signing below I agree that all wells, including domestic, within 1/2 mile of the point of diversion have been shown on the map.

Lamy T. Leland
6-16-17

signature

date

**File No. 30,495 P/D Change Application Map
Sec. 29-T28S-R22W in Ford County**



⊕ 30,495 authorized p/d (1,288'N & 4,208'W)
⊕ 30,495 proposed p/d (1,308'N & 4,105'W)
● nearby permitted wells
+ section corners

○ ½ mile circle around well

-NEARBY WELLS-
 #1-File No. 28,662-owned by applicant
 #2-File No. 2,553
 B&G Trust
 Bille Lee Smith
 421 W Elm
 Bucklin, KS 67834



By signing below I agree that all wells, including domestic, within ½ mile of the point of diversion have been shown on the map.

Larry T. Schat 6-16-17

signature

date

WATER WELL RECORD Form WWC-5

103' moving 103'E & 20'N per applicant

Original Record Correction Change in Well Use

Division of Water Resources App. No. **30495**

Well ID **Test Hole #3**

1 LOCATION OF WATER WELL:
 County: Ford Fraction SE 1/4 SE 1/4, NW 1/4 SW 1/4 Section Number 29 Township Number T 28 S Range Number R 22 E W

2 WELL OWNER: Last Name: Feikert First: Larry
 Business: Street or Rural Address where well is located (if unknown, distance and direction from nearest town or intersection): If at owner's address, check here:
 Address: City: State: ZIP:

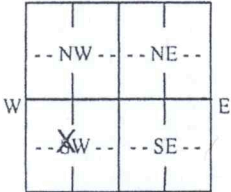
3 LOCATE WELL WITH "X" IN SECTION BOX:
 N

 W E
 S
 |-----1 mile-----|

4 DEPTH OF COMPLETED WELL: 200 ft.
 Depth(s) Groundwater Encountered: 1) ft.
 2) ft. 3) ft., or 4) Dry Well
 WELL'S STATIC WATER LEVEL: ft.
 below land surface, measured on (mo-day-yr).....
 above land surface, measured on (mo-day-yr).....
 Pump test data: Well water was ft.
 after hours pumping gpm
 Well water was ft.
 after hours pumping gpm
 Estimated Yield: gpm
 Bore Hole Diameter: in. to ft. and
 in. to ft.

5 Latitude: 37.575304 (decimal degrees)
Longitude: 99.754095 (decimal degrees)
 Datum: WGS 84 NAD 83 NAD 27
Source for Latitude/Longitude:
 GPS (unit make/model:)
 (WAAS enabled? Yes No)
 Land Survey Topographic Map
 Online Mapper:

6 Elevation: 2484 ft. Ground Level TOC
Source: Land Survey GPS Topographic Map
 Other KOLAR

7 WELL WATER TO BE USED AS:

1. Domestic: <input type="checkbox"/> Household <input type="checkbox"/> Lawn & Garden <input type="checkbox"/> Livestock	2. <input type="checkbox"/> Irrigation	3. <input type="checkbox"/> Feedlot	4. <input type="checkbox"/> Industrial	5. <input type="checkbox"/> Public Water Supply: well ID	6. <input type="checkbox"/> Dewatering: how many wells?	7. <input type="checkbox"/> Aquifer Recharge: well ID	8. <input type="checkbox"/> Monitoring: well ID	9. Environmental Remediation: well ID	<input type="checkbox"/> Air Sparge <input type="checkbox"/> Soil Vapor Extraction	<input type="checkbox"/> Recovery <input type="checkbox"/> Injection	10. <input type="checkbox"/> Oil Field Water Supply: lease	11. Test Hole: well ID Test Hole #3	<input type="checkbox"/> Cased <input type="checkbox"/> Uncased <input type="checkbox"/> Geotechnical	12. Geothermal: how many bores?	a) Closed Loop <input type="checkbox"/> Horizontal <input type="checkbox"/> Vertical	b) Open Loop <input type="checkbox"/> Surface Discharge <input type="checkbox"/> Inj. of Water	13. <input type="checkbox"/> Other (specify):
--	--	-------------------------------------	--	--	---	---	---	---	--	--	--	--	---	---------------------------------------	--	--	---

Was a chemical/bacteriological sample submitted to KDHE? Yes No If yes, date sample was submitted:
 Water well disinfected? Yes No

8 TYPE OF CASING USED: Steel PVC Other CASING JOINTS: Glued Clamped Welded Threaded
 Casing diameter in. to ft., Diameter in. to ft., Diameter in. to ft.
 Casing height above land surface in. Weight lbs./ft. Wall thickness or gauge No.
TYPE OF SCREEN OR PERFORATION MATERIAL:
 Steel Stainless Steel Fiberglass PVC Other (Specify)
 Brass Galvanized Steel Concrete tile None used (open hole)
SCREEN OR PERFORATION OPENINGS ARE:
 Continuous Slot Mill Slot Gauze Wrapped Torch Cut Drilled Holes Other (Specify)
 Louvered Shutter Key Punched Wire Wrapped Saw Cut None (Open Hole)
SCREEN-PERFORATED INTERVALS: From ft. to ft., From ft. to ft., From ft. to ft.
GRAVEL PACK INTERVALS: From ft. to ft., From ft. to ft., From ft. to ft.

9 GROUT MATERIAL: Neat cement Cement grout Bentonite Other
 Grout Intervals: From ft. to ft., From ft. to ft., From ft. to ft.
Nearest source of possible contamination:
 Septic Tank Lateral Lines Pit Privy Livestock Pens Insecticide Storage
 Sewer Lines Cess Pool Sewage Lagoon Fuel Storage Abandoned Water Well
 Watertight Sewer Lines Seepage Pit Feedyard Fertilizer Storage Oil Well/Gas Well
 Other (Specify)
 Direction from well? Distance from well?

10 FROM	TO	LITHOLOGIC LOG	FROM	TO	LITHO. LOG (cont.) or PLUGGING INTERVALS
0	9	TOP SOIL, BROWN CLAY WITH FINE SAND STREAKS	150	170	FINE MEDIUM SAND WITH SMALL GRAVEL STREAKS
9	75	TAN BROWN CLAY	170	176	FINE-MEDIUM SAND
75	105	TAN BROWN CLAY, WITH FINE SAND SAND STREAKS	176	186	TAN YELLOW CLAY WITH THIN ROCK LAYERS
105	111	TAN CLAY, FINE SAND W/ CALICHE LAYERS	186	200	BLUE SHALE, BLUE CLAY
111	150	FINE COARSE SAND WITH SMALL TO LARGE GRAVEL STREAKS	Notes:		

11 CONTRACTOR'S OR LANDOWNER'S CERTIFICATION: This water well was constructed, reconstructed, or plugged under my jurisdiction and was completed on (mo-day-year) 06/12/2017 and this record is true to the best of my knowledge and belief. Kansas Water Well Contractor's License No. 846 This Water Well Record was completed on (mo-day-year) under the business name of Nash Water Well Service, LLC

Send one copy to WATER WELL OWNER and retain one for your records. Fee of \$5.00 for each constructed well.
 KS Department of Health and Environment, Bureau of Water, Geology Section, 1000 SW Jackson St., Suite 420, Topeka, Kansas 66612-1367. Telephone 785-296-3565. Visit us at <http://www.kdheks.gov/waterwell/index.html> KSA 82a-1212

JUN 16 2017

INDEXED
GRANTOR
GRANTEE
NUMERICAL
PHOTOGRAPHED



Entered in transfer record in my office
this 10 day of Oct A.D.
20 07 Valerianna
County Clerk

GENERAL WARRANTY DEED

(Pursuant to K.S.A. 79-1437, a real estate validation questionnaire is not required due to Exception No. 4)

DATED: Aug. 28, 2007

Feikert Farms, L. P. a/k/a Feikert Farms, L P, a
Kansas limited partnership and having its
principal place of business at Ford County,
Kansas;

Conveys and Warrants to:

Feikert Farms, LLC, a Kansas limited liability
company and having its principal place of
business at Ford County, Kansas

STATE OF KANSAS } ss:
FORD COUNTY

This instrument was filed in this office
on the 10 day of October A.D.
20 07 at 9:00 o'clock AM
and duly Recorded in Book 231
at Deed Page 63-64
Fee \$ 12.00
Register of Deeds
Brenda Page



all the following described real estate situated in the County of Ford and the State of Kansas, to-wit:

Northeast Quarter (NE/4) of Section Thirty-three (33), Township Twenty-eight (28) South, Range Twenty-two (22) West of the Sixth Principal Meridian; and

Northwest Quarter (NW/4) of Section Thirty-three (33), Township Twenty-eight (28) South, Range Twenty-two (22) West of the Sixth Principal Meridian; and

Southeast Quarter (SE/4) of Section Eight (8), Township Twenty-nine (29), Range Twenty-two (22) West of the 6th P.M., except that part lying South of the Railroad and Highway right-of-ways; and

All of Section Twenty-two (22) and Twenty-five (25) acres in the East Half of the Southeast Quarter (E/2 SE/4) of Section Fifteen (15) lying south of the railroad right-of-way, all in Township Twenty-Eight (28) South, Range Twenty-two (22) West of the 6th P.M., according to the Government Survey thereof; and

The Southwest Quarter (SW/4) of Section Twenty-eight (28), Township Twenty-eight (28) South, Range Twenty-two (22) West of the Sixth Principal Meridian; and

Water Right,
File Nos.
28662 &
30495

The South Half (S/2) of Section Twenty-nine (29), and the Northeast Quarter (NE/4) of Section Thirty-two (32) all in Township Twenty-eight (28) South, Range Twenty-two (22) West of the 6th Principal Meridian; and

File # 27114

The Southwest Quarter (SW/4) of Section Twenty-one (21), Township Twenty-eight (28) South, Range Twenty-two (22) West of the Sixth Principal Meridian; and

The Southeast Quarter (SE/4) of Section Twenty-one (21), Township Twenty-eight (28) South, Range Twenty-two (22) West of the Sixth Principal Meridian; and

East Half of the Northwest Quarter (E/2 of NW/4) and Northeast Quarter (NE/4) of Section Twenty-eight (28), Township Twenty-eight (28) South, Range Twenty-two (22) West of the 6th Principal Meridian; and

All that part of the Southwest Quarter (SW/4) of Section Nine (9), Lying North of the Chicago, Rock Island and Pacific Railroad, in Township Twenty-nine (29) South, Range Twenty-two (22) West of the 6th P.M.; and

RECEIVED

JUN 16 2017

Stafford Field Office

Southwest Quarter (SW/4) of Section Thirty-two (32), Township Twenty-eight (28) South, Range Twenty-two (22) West of the 6th P.M., Ford County, Kansas, according to the Government Survey thereof, including all mineral rights of the Seller; and

Southeast Quarter (SE/4) of Section Twenty-eight (28), Township Twenty-eight (28) South, Range Twenty-two (22) West of the Sixth Principal Meridian.

by way of contribution and without consideration.

EXCEPT AND SUBJECT TO: Easements, restrictions and reservations of record.

Feikert Farms, L. P.

By Larry K. Feikert
Larry K. Feikert, general partner

By Kathleen K. Feikert
Kathleen K. Feikert, general partner

STATE OF KANSAS, COUNTY OF FORD, SS:

BE IT REMEMBERED, that on this 8 day of August, 2007, before me the undersigned, a notary in and for the county and state aforesaid, came Larry K. Feikert and Kathleen K. Feikert, general partners of Feikert Farms, L. P., a Kansas limited partnership, who are personally known to me to be such partners, and who are personally known to me to be the same persons who executed the within instrument of writing on behalf of said partnership, and such persons duly acknowledged the execution of the same to be the act and deed of said partnership.

IN WITNESS WHEREOF, I have hereunto set my hand and affixed my seal, the day and year last above written.

Mary Beth Helfrich
Notary Public

My Commission Expires: 10-1-10

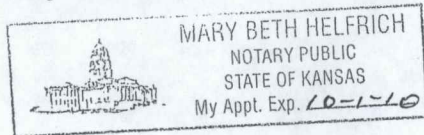

Taxes: 321 S main Box 144
Bucklin, KS 67834

RECEIVED

JUN 16 2017

Stafford Field Office

CERTIFICATE OF SERVICE

On this **16th** day of **June, 2017**, I hereby certify that the attached Application for Approval to Change the Point of Diversion for Water Right, File No. **30,495**, dated **June 16, 2017** was hand delivered to the following:

Larry K Feikert

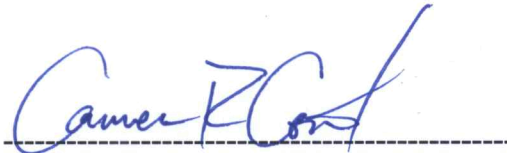
A handwritten signature in blue ink, appearing to read "Cameron K. Cook", is written over a horizontal dashed line.

Staff