

Submit To: CHIEF ENGINEER
Division of Water Resources
Kansas Department of Agriculture
1320 Research Park Drive
Manhattan, Kansas 66502
http://agriculture.ks.gov/dwr

**APPLICATION FOR APPROVAL TO
CHANGE THE PLACE OF USE, THE
POINT OF DIVERSION OR THE USE
MADE OF THE WATER UNDER AN
EXISTING WATER RIGHT**



Filing Fee Must Accompany the Application
(Please refer to Fee Schedule on signature page of application form.)

Paragraph Nos. 1, 2, 3, 4 & 8 must be completed. Complete all other applicable portions. A topographic map or detailed plat showing the authorized and proposed points(s) of diversion and /or place of use must accompany this application.

**WATER RESOURCES
RECEIVED**
**SEP 25 2017
12:23**
KS DEPT OF AGRICULTURE

1. Application is hereby made for approval of the Chief Engineer to change the

- Place of Use
- (Check one or more) Point of Diversion
- Use Made of Water

File No. 31,994

2. Name of applicant: Kinsley Feeders, LLC

Address: 1278 P Road

City, State and Zip: Kinsley, KS 67547

Phone Number: (620) 659-2111 E-mail address: dmartin@kinsleyfeeders.com

What is your relationship to the water right; owner tenant agent other? If other, please explain. _____

Name of water use correspondent: Kinsley Feeders, LLC

Address: 1278 P Road

City, State and Zip: Kinsley, KS 67547

Phone Number: (620) 659-2111 E-mail address: dmartin@kinsleyfeeders.com

3. The change(s) proposed herein are desired for the following reasons (please be specific): We propose to change the distribution of the authorized quantities among the stockwater wells that serve the facility so that they will match the actual performance of the wells. This will facilitate the management of the interconnected water supply system and reduce the risk of pumping the wells in excess of their authorized quantities.

The change(s) ~~was~~ (will be) completed by _____ upon approval. (Date)

For Office Use Only:					
F.O. <u>2</u>	GMD <u>5</u>	Meets K.A.R. 5-5-1 <u>(YES / NO)</u>	Use <u>STK</u>	Source <u>G/S</u>	County <u>ED</u>
Code <u>CGT</u>	Fee \$ <u>200</u>	TR # _____	Receipt Date <u>9-25-17</u>	By <u>AM</u>	Date <u>9-25-17</u>
				Check # <u>17718</u>	

9/27/17 DW

4. The presently authorized place of use is:

Owner of Land — NAME: Kinsley Feeders, LLC

ADDRESS: 1278 P Road, Kinsley, KS 67547

Sec.	Twp.	Range	NE¼				NW¼				SW¼				SE¼				TOTAL ACRES
			NE¼	NW¼	SW¼	SE¼	NE¼	NW¼	SW¼	SE¼	NE¼	NW¼	SW¼	SE¼	NE¼	NW¼	SW¼	SE¼	
13	25S	19W	X	X	X	X	X	X	X	X	X	X	X	X	X	X	X	X	Feedlot

List any other water rights that cover this place of use. File No. 31,993.

Owner of Land — NAME: _____

ADDRESS: _____

Sec.	Twp.	Range	NE¼				NW¼				SW¼				SE¼				TOTAL ACRES
			NE¼	NW¼	SW¼	SE¼	NE¼	NW¼	SW¼	SE¼	NE¼	NW¼	SW¼	SE¼	NE¼	NW¼	SW¼	SE¼	

List any other water rights that cover this place of use. _____

(If there are more than two landowners, attach additional sheets as necessary.)

5. It is proposed that the place of use be changed to:

Owner of Land — NAME: (no change is proposed)

ADDRESS: _____

Sec.	Twp.	Range	NE¼				NW¼				SW¼				SE¼				TOTAL ACRES
			NE¼	NW¼	SW¼	SE¼	NE¼	NW¼	SW¼	SE¼	NE¼	NW¼	SW¼	SE¼	NE¼	NW¼	SW¼	SE¼	

List any other water rights that cover this place of use. _____

Owner of Land — NAME: _____

ADDRESS: _____

Sec.	Twp.	Range	NE¼				NW¼				SW¼				SE¼				TOTAL ACRES
			NE¼	NW¼	SW¼	SE¼	NE¼	NW¼	SW¼	SE¼	NE¼	NW¼	SW¼	SE¼	NE¼	NW¼	SW¼	SE¼	

List any other water rights that cover this place of use. _____

IF MORE SPACE IS NEEDED, ATTACH ADDITIONAL SHEETS AS NECESSARY

WATER RESOURCES RECEIVED

SEP 25 2017

6. The presently authorized point(s) of diversion (is) (are) two wells, pumps and appurtenances
(Provide description and number of points)
7. The proposed point(s) of diversion (is) (are) three wells, pumps and appurtenances
(Provide description and number of points)

List all presently authorized point(s) of diversion:

8. **Presently authorized point of diversion:**
 One in the NW Quarter of the SE Quarter of the SE Quarter of Section 13, Township 25S South, Range 19W (E/W), in Edwards County, Kansas, 960 feet North 1212 feet West of Southeast corner of section.
 Authorized Rate 92 gpm Authorized Quantity 123 AF
 (DWR use only: Computer ID No. 4 GPS _____ feet North _____ feet West)
 This point will not be changed This point will be changed as follows:
Proposed point of diversion: (Complete only if change is requested)
 One in the NW Quarter of the SE Quarter of the SE Quarter of Section 13, Township 25S South, Range 19W (E/W), in Edwards County, Kansas, 960 feet North 1212 feet West of Southeast corner of section.
 Proposed Rate 90 gpm Proposed Quantity 120 AF
 This point is: Additional Well Geo Center List other water rights that will use this point None

9. **Presently authorized point of diversion:**
 One in the NE Quarter of the NW Quarter of the SE Quarter of Section 13, Township 25S South, Range 19W (E/W), in Edwards County, Kansas, 2345 feet North 1778 feet West of Southeast corner of section.
 Authorized Rate 108 gpm Authorized Quantity 144 AF
 (DWR use only: Computer ID No. 5 GPS _____ feet North _____ feet West)
 This point will not be changed This point will be changed as follows:
Proposed point of diversion: (Complete only if change is requested)
 One in the NE Quarter of the NW Quarter of the SE Quarter of Section 13, Township 25S South, Range 19W (E/W), in Edwards County, Kansas, 2345 feet North 1778 feet West of Southeast corner of section.
 Proposed Rate 93 gpm Proposed Quantity 120 AF
 This point is: Additional Well Geo Center List other water rights that will use this point None

10. **Presently authorized point of diversion:**
 One in the _____ Quarter of the _____ Quarter of the _____ Quarter of Section _____, Township _____ South, Range _____ (E/W), in _____ County, Kansas, _____ feet North _____ feet West of Southeast corner of section.
 Authorized Rate _____ Authorized Quantity _____
 (DWR use only: Computer ID No. _____ GPS _____ feet North _____ feet West)
 This point will not be changed This point will be changed as follows:
Proposed point of diversion: (Complete only if change is requested)
 One in the _____ Quarter of the NC Quarter of the SW Quarter of Section 13, Township 25S South, Range 19W (E/W), in Edwards County, Kansas, 1298 feet North 3946 feet West of Southeast corner of section.
 Proposed Rate 17 gpm Proposed Quantity 27 AF
 This point is: Additional Well Geo Center List other water rights that will use this point File No. 31,993

11. Describe the current condition of and future plans for any point(s) of diversion which will no longer be used.
 Not applicable.

WATER RESOURCE RECEIVED

IF MORE SPACE IS NEEDED, ATTACH ADDITIONAL SHEETS AS NECESSARY

SEP 25 2017

12. The presently authorized use of water is for stockwatering purposes.
It is proposed that the use be changed to stockwatering purposes.
13. If changing the place of use and/or use made of water, describe how the consumptive use will not be increased.
No change in place of use or use made of water is proposed. No change in the total quantity authorized by this water right is proposed.

(Please show any calculations here.)

14. It is requested that the maximum annual quantity of water be reduced to -- not applicable-- (acre-feet or million gallons).
15. It is requested that the maximum rate of diversion of water be reduced to -not applicable- gallons per minute (---- c.f.s.).

16. The application must include either a topographic map or detailed plat. A U.S. Geological Survey Topographic Map, scale 1:24,000, is available through the Kansas Geological Survey, 1930 Constant Avenue, University of Kansas, Lawrence, Kansas 66047-3726 (www.usgs.gov). The map should show the location of the presently authorized point(s) of diversion. Distances North and West of the Southeast corner of the section must be shown. The presently authorized place of use should also be shown. Identify the center of the section, the section lines and the section corners and show the appropriate section, township, and range numbers on the map. In addition the following information must also be shown on the map.
- a. If a change in the location of the point(s) of diversion is proposed, show:
 - 1) The location of the proposed point(s) of diversion. Distances North and West of the Southeast corner of the section must be shown. Please be certain that the information shown on the map agrees with the information shown in Paragraph Nos. 9, 10 and 11 of the application.
 - 2) If the source of supply is groundwater, please show the location of existing water wells of any kind, including domestic wells, within 1/2 mile of the proposed well or wells. Identify each well as to its use and furnish name and mailing address of the property owner or owners. If there are no wells within 1/2 mile, please indicate so on the map.
 - 3) If the source of supply is surface water, the names and mailing addresses of all landowner(s) 1/2 mile downstream and 1/2 mile upstream from your property lines must be shown.
 - b. If a change in the place of use is desired, show the proposed place of use by crosshatching on the map. Please be certain that the information shown on the map agrees with the information shown in Paragraph No. 5 of the application.

17. Attach documentation to show the change(s) proposed herein will not impair existing water rights and relates to the same local source of supply as to which the water right relates. This information may include statements, plats, geology reports, well logs, test hole logs, and other information as necessary information to show the above. Additional comments may be made below.
- The only well subject to a water right within 1/2 mile of the wells included in this application is owned by the applicant. All non-owned domestic wells are more than 660 feet from the wells included in this application.
- Please refer to the attached maps and related documentation for additional information.

18. If the proposed change(s) does not meet all applicable rules and regulations of the Kansas Water Appropriation Act, please identify the rules and regulations for which you request a waiver. State the reason why a waiver is needed and why the request should be granted. Attach documentation showing that granting the request will not impair existing water rights and will not prejudicially and unreasonably affect the public interest.
- Please refer to the letter accompanying this application for additional information relating to this paragraph.

**WATER RESOURCES
RECEIVED**

IF MORE SPACE IS NEEDED, ATTACH ADDITIONAL SHEETS AS NECESSARY SEP 25 2017

Any use of water that is not as authorized by the water right or permit to authorize water **before** the chief engineer approves this application is a violation of the Kansas Water Appropriation Act for which criminal or civil penalties may be assessed. Such violation is a class C misdemeanor, punishable by a fine not to exceed \$500 and/or a term of confinement not to exceed one month in the county jail. K.S.A. 82a-728(b). Civil penalties shall be not less than \$100 nor more than \$1,000 per violation. In the case of a continuing violation, each day such violation continues may be deemed a separate violation. In addition to these penalties the water right may be modified or suspended. K.S.A. 82a-737, as amended.

The application must be signed by all owners of the place of use authorized under the water right and his or her spouse, if married. Please indicate if there is no spouse. If land is being purchased under contract, the seller must sign as landowner until such time as the contract is completed.

In the event that all applicants cannot appear before one notary public, they may as necessary sign separate copies of the application before any notary public conveniently available to them. All copies signed in this manner shall be considered to be valid parts of the application.

If the request is signed on behalf of any Owner by someone with legal authority to do so (for example, an agent, one who has power of attorney, or an executor, executrix, conservator), it will be necessary to attach proper documents showing such authority.

I declare that I am an owner of the currently authorized place of use as identified herein, or that I represent all such owners and am authorized to make this application on their behalf, and declare further that the statements contained herein are true, correct, and complete. By filing this application I authorize the chief engineer to permanently reduce the quantity of water and/or rate of diversion as specified in sections 14 and 15 of this application.

Dated at Winsley, Kansas, this 18th day of September, 2017.

<u>[Signature]</u> (Owner)	_____	(Spouse)
<u>Derek A. Martin - Manager</u> (Please Print)	_____	(Please Print)
_____	_____	(Spouse)
_____	_____	(Please Print)
_____	_____	(Spouse)
_____	_____	(Please Print)

State of Kansas }
County of Edward S } SS

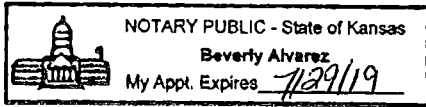

I hereby certify that the foregoing application was signed in my presence and sworn to before me this 18th day of September, 2017.

My Commission Expires 7/29/19.
[Signature]
Notary Public

FEE SCHEDULE

Each application to change the place of use, the point of diversion or the use made of the water under this section shall be accompanied by the application fee set forth in the schedule below:

- (1) Application to change a point of diversion 300 feet or less \$100
- (2) Application to change a point of diversion more than 300 feet \$200
- (3) Application to change the place of use \$200
- (4) Application to change the use made of the water \$300

Make check payable to **Kansas Department of Agriculture.**

WATER RESOURCES RECEIVED

SEP 25 2017

KS DEPT OF AGRICULTURE

INPUTS		
	Longitude	Latitude
Point 1	-99.354930	37.872440
Point 2	-99.356330	37.875750

31994 ID#4 (south well)
31994 ID#5 (north well)

GPS from 2010 comp check
GPS from 9/29/16 comp check

Degrees Longitude per Foot 3.46424270E-06
Degrees Latitude per Foot 2.74615183E-06

Distance Between Points (ft) 127.11

Compute Distance Between Points

Instructions

1. Enter Longitudes and Latitudes of the two points (both must be in the same datum, NAD27 or NAD83).
2. Click "Compute Distance Between Points" button.

WATER RESOURCES
RECEIVED

SEP 25 2017

KS DEPT OF AGRICULTURE

INPUTS		
	Longitude	Latitude
Point 1	-99.354930	37.872440
Point 2	-99.363940	37.873150

31994 ID#4 (south well)
31993 (west well)

GPS from 2010 comp check
GPS from 2010 comp check

Degrees Longitude per Foot 3.46418183E-06
 Degrees Latitude per Foot 2.74615244E-06

Distance Between Points

Compute Distance Between Points

Instructions
 1. Enter Longitudes and Latitudes of the two points (both must be in the same datum, NAD27 or NAD83).
 2. Click "Compute Distance Between Points" button.

WATER RESOURCES
RECEIVED

SEP 25 2017

KS DEPT OF AGRICULTURE

INPUTS		
	Longitude	Latitude
Point 1	-99.356330	37.875750
Point 2	-99.363940	37.873150

31994 ID#5 (north well)
31993 (west well)

GPS from 9/29/16 comp check
GPS from 2010 comp check

Degrees Longitude per Foot 3.46425933E-06
 Degrees Latitude per Foot 2.74615166E-06

Distance Between Points (ft) 2332

Compute Distance Between Points

Instructions
 1. Enter Longitudes and Latitudes of the two points (both must be in the same datum, NAD27 or NAD83).
 2. Click "Compute Distance Between Points" button.

WATER RESOURCES
RECEIVED

SEP 25 2017

KS DEPT OF AGRICULTURE

Frank Mercurio

From: Conant, Cameron <Cameron.Conant@ks.gov>
Sent: Wednesday, November 16, 2016 3:45 PM
To: Frank Mercurio
Subject: FW: Kinsley Feeders
Attachments: 31993 & 31994 GPS-distance between.pdf

Frank, I've attached the "distance between" GPS sheets for the 3 wells at Kinsley Feeders. This is the information we would use to determine if the wells are within 2640 of one another. Based on the GPS information obtained in 2010 during compliance checks and subsequent information obtained during the recent rate testing, it appears all these wells are within 1/2 mile of one another.

Please let me know if you have any additional questions. Thanks,

Cameron R. Conant, Assistant Water Commissioner
Kansas Department of Agriculture
Division of Water Resources
Stafford Field Office
Office (620) 234-5311

From: Conant, Cameron
Sent: Monday, October 03, 2016 3:07 PM
To: Lanterman, Jeff <Jeff.Lanterman@ks.gov>; Frank Mercurio <FMercurio@klaenviro.com>
Subject: RE: Kinsley Feeders

Frank and Jeff, I made a slight correction on the chart. 31994 ID4 South has an authorized quantity of 123AF.

Cameron

From: Lanterman, Jeff
Sent: Monday, October 03, 2016 2:35 PM
To: Frank Mercurio
Cc: Conant, Cameron
Subject: RE: Kinsley Feeders

Frank;

Cameron finished the flow rate tests and here are the numbers:

File No	Authorized Rate	Tested Rate	Auth. Q
31993 (west well)	900 GPM	365 GPM	167 AF
31994 (ID 4 south)	92 GPM	110 GPM	123 AF
31994 (ID 5 north)	108 GPM	215 GPM	144 AF

** Over Rate

As you can see file no. 31994 was pretty seriously exceeding the authorized flow rate so only the authorized flow rate could be split.

**WATER RESOURCES
RECEIVED**

SEP 25 2017

KS DEPT OF AGRICULTURE

KLA ENVIRONMENTAL SERVICES, INC.

PROJECT: KINSLEY FEEDERS, LLC

LOCATION: SECTION 13 T25S R19W, EDWARDS COUNTY, KANSAS

BY: FCM
DATE: 9/9/2017

CHECKED BY: CSG
DATE: 9/15/2017

DETERMINATION OF RATE TO SUPPORT REQUESTED QUANTITY FOR ADDITIONAL WELL PROPOSED FOR FILE NO 31,994

An additional well is proposed for File No. 31,994. This proposal requests that quantity be moved from the two current wells associated with File No. 31,994 to an additional well. The proposed location of the additional well is the existing point of diversion associated with File No. 31,993. All of these wells are within 1/2 mile of each other and serve a common use and place of use, which is stockwater for the Kinsley Feeders, LLC beef cattle feeding facility.

POINT OF DIVERSION	PROPOSED QUANTITY TO MOVE TO ADDITIONAL WELL	PROPOSED RATE TO MOVE TO ADDITIONAL WELL	QUANTITY PRODUCED BY PROPOSED RATE*
31,994 (4)	3.0 AF	2.0 GPM	3.2 AF
31,994 (5)	24.0 AF	15.0 GPM	24.2 AF
TOTALS:	27.0 AF	17.0 GPM	27.4 AF

$$\text{*QUANTITY PRODUCED} = \frac{(\text{PROPOSED RATE, GPM}) \times (60 \text{ MIN./HR.}) \times (24 \text{ HR./DAY}) \times (365 \text{ DAYS/YR.})}{(325,851 \text{ GALLONS/ACRE-FOOT})}$$

WHERE: AF = ACRE-FEET AND GPM = GALLONS/MINUTE

→ THE PROPOSED RATE IS SUFFICIENT TO PRODUCE THE PROPOSED QUANTITY FOR THE ADDITIONAL WELL, WHICH IS 27.0 AF AT 17.0 GPM.

WATER RESOURCES
RECEIVED

SEP 25 2017

KS DEPT OF AGRICULTURE

WATER WELL RECORD

Form WWC-5

Division of Water Resources; App. No.

31994

1 LOCATION OF WATER WELL: County: <u>Edwards</u>	Fraction <u>NW ¼ SE ¼ SE ¼</u>	Section Number <u>13</u>	Township Number <u>T 25 S</u>	Range Number <u>R 19 E/W</u>
--	-----------------------------------	-----------------------------	----------------------------------	---------------------------------

Distance and direction from nearest town or city street address of well if located within city?
From Kinsley- 2 3/4 South, 2 3/4 East

2 WATER WELL OWNER: KBJ Cattle Co
RR#, St. Address, Box # : P.O. Box 307
City, State, ZIP Code : St. John, Ks. 67576

Global Positioning Systems (decimal degrees, min. of 4 digits)
Latitude: _____
Longitude: _____
Elevation: _____
Datum: _____
Data Collection Method: _____

3 LOCATE WELL'S LOCATION WITH AN "X" IN SECTION BOX:

N

	NW	NE	
W			E
	SW	SE	
		X	
			S

4 DEPTH OF COMPLETED WELL 95 ft.

Depth(s) Groundwater Encountered (1)..... ft. (2)..... ft. (3)..... ft.
WELL'S STATIC WATER LEVEL..... 39 ft. below land surface measured on mo/day/yr. 7-27-09...
Pump test data: Well water was... 59ft. after..... 3½ hours pumping..... 980 gpm
Est. Yield. 1265 gpm: Well water was... 62ft. after..... 4 hours pumping..... 1265 gpm

WELL WATER TO BE USED AS: 5 Public water supply 8 Air conditioning 11 Injection well
1 Domestic 3 Feedlot 6 Oil field water supply 9 Dewatering 12 Other (Specify below)
2 Irrigation 4 Industrial 7 Domestic (lawn & garden) 10 Monitoring well

Was a chemical/bacteriological sample submitted to Department? Yes No X...; If yes, mo/day/yr
Sample was submitted..... Water well disinfected? Yes HTH. No

5 TYPE OF CASING USED: 5 Wrought Iron 8 Concrete tile CASING JOINTS: Glued... X... Clamped.....
1 Steel 3 RMP (SR) 6 Asbestos-Cement 9 Other (specify below) Welded.....
2 PVC 4 ABS 7 Fiberglass Threaded.....

Blank casing diameter 16 in. to 65 ft., Diameter. in. to ft., Diameter in. to ft.
Casing height above land surface..... 24 in., Weight .. Sch. 40 lbs./ft. Wall thickness or gauge No.

TYPE OF SCREEN OR PERFORATION MATERIAL:
1 Steel 3 Stainless Steel 5 Fiberglass 7 PVC 9 ABS 11 Other (Specify)
2 Brass 4 Galvanized Steel 6 Concrete tile 8 RM (SR) 10 Asbestos-Cement 12 None used (open hole)

SCREEN OR PERFORATION OPENINGS ARE:
1 Continuous slot 3 Mill slot 5 Gauzed wrapped 7 Torch cut 9 Drilled holes 11 None (open hole)
2 Louvered shutter 4 Key punched 6 Wire wrapped 8 Saw cut 10 Other (specify)

SCREEN-PERFORATED INTERVALS: From..... 95 ft. to 65 ft., From ft. to ft.
From..... ft. to ft., From ft. to ft.
GRAVEL PACK INTERVALS: From..... 95 ft. to 20 ft., From ft. to ft.
From..... ft. to ft., From ft. to ft.

6 GROUT MATERIAL: 1 Neat cement 2 Cement grout 3 Bentonite 4 Other hole plug.....
Grout Intervals: From ft. to ft., From ft. to ft., From 20 ft. to 0 ft.

What is the nearest source of possible contamination:
1 Septic tank 4 Lateral lines 7 Pit privy 10 Livestock pens 13 Insecticide storage 16 Other (specify below)
2 Sewer lines 5 Cess pool 8 Sewage lagoon 11 Fuel storage 14 Abandoned water well
3 Watertight sewer lines 6 Seepage pit 9 Feedyard 12 Fertilizer storage 15 Oil well/gas well

Direction from well? North How many feet? 15

FROM	TO	LITHOLOGIC LOG	FROM	TO	PLUGGING INTERVALS
0	2	Top soil			
2	8	Sandy clay			
8	16	Fine sand			
16	21	Hard brown sandy clay			
21	46	Fine to small gravel			
46	94	Sand & gravel- med to lg with few clay balls			
94	95	Lt gray W clay			

WATER RESOURCES RECEIVED
SEP 25 2017
KS DEPT OF AGRICULTURE

7 CONTRACTOR'S OR LANDOWNER'S CERTIFICATION: This water well was (1) constructed, (2) reconstructed, or (3) plugged under my jurisdiction and was completed on (mo/day/year) ... 7-31-09 and this record is true to the best of my knowledge and belief.
Kansas Water Well Contractor's License No. 134 This Water Well Record was completed on (mo/day/year) ... 8-27-09
under the business name of Rosencrantz- Bemis by (signature) Steve A. Bemis

INSTRUCTIONS: Use typewriter or ball point pen. PLEASE PRESS FIRMLY and PRINT clearly. Please fill in blanks, underline or circle the correct answers. Send top three copies to Kansas Department of Health and Environment, Bureau of Water, Geology Section, 1000 SW Jackson St., Suite 420, Topeka, Kansas 66612-1367. Telephone 785-296-5522. Send one to WATER WELL OWNER and retain one for your records. Fee of \$5.00 for each constructed well. Visit us at <http://www.kdheks.gov/waterwell/index.html>.

WATER WELL RECORD

Form WWC-5

Division of Water Resources App. No.

31994

1 LOCATION OF WATER WELL: County: Edwards	Fraction ¼ NE ¼ NW ¼ SE ¼	Section Number 13	Township No. T 25 S	Range Number R 19 <input type="checkbox"/> E <input checked="" type="checkbox"/> W
Street/Rural Address of Well Location; if unknown, distance & direction from nearest town or intersection: If at owner's address, check here <input type="checkbox"/> 2 1/2 South, 2 3/4 East of Kinsley		Global Positioning System (GPS) information: Latitude: (in decimal degrees) Longitude: (in decimal degrees) Elevation: Datum: <input type="checkbox"/> WGS 84, <input type="checkbox"/> NAD 83, <input type="checkbox"/> NAD 27 Collection Method: <input type="checkbox"/> GPS unit (Make/Model:) <input type="checkbox"/> Digital Map/Photo, <input type="checkbox"/> Topographic Map, <input type="checkbox"/> Land Survey Est. Accuracy: <input type="checkbox"/> <3 m, <input type="checkbox"/> 3-5 m, <input type="checkbox"/> 5-15 m, <input type="checkbox"/> >15 m		
2 WATER WELL OWNER: Kinsley Feeders, LLC RR#, Street Address, Box #: 1278 P Road City, State, ZIP Code : Kinsley, KS 67547				

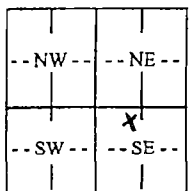
3 LOCATE WELL WITH AN "X" IN SECTION BOX: N  W E S -----1 mile-----	4 DEPTH OF COMPLETED WELL 169 ft. Depth(s) Groundwater Encountered (1)..... ft. (2)..... ft. (3)..... ft. WELL'S STATIC WATER LEVEL 46 ft. below land surface measured on mo/day/yr. 6-5-13..... Pump test data: Well water was 61 ft. after 3 hours pumping 1140 gpm EST. YIELD 1363 gpm. Well water was 64 ft. after 3 1/2 hours pumping 1363 gpm Bore Hole Diameter 40 in. to 169 ft., and in. to ft. WELL WATER TO BE USED AS: <input type="checkbox"/> Public water supply <input type="checkbox"/> Geothermal <input type="checkbox"/> Injection well <input type="checkbox"/> Domestic <input type="checkbox"/> Feedlot <input type="checkbox"/> Oil field water supply <input type="checkbox"/> Dewatering <input type="checkbox"/> Other (Specify below) <input checked="" type="checkbox"/> Irrigation <input type="checkbox"/> Industrial <input type="checkbox"/> Domestic-lawn & garden <input type="checkbox"/> Monitoring well Was a chemical/bacteriological sample submitted to Department? <input type="checkbox"/> Yes <input checked="" type="checkbox"/> No If yes, mo/day/yr sample was submitted..... Water well disinfected? <input checked="" type="checkbox"/> Yes <input type="checkbox"/> No
--	--

5 TYPE OF CASING USED: Steel PVC Other

CASING JOINTS: Glued Clamped Welded Threaded

Casing diameter 16 in. to 169 ft., Diameter in. to ft., Diameter in. to ft.
Casing height above land surface 18 in., Weight Sch 40 lbs./ft., Wall thickness or gauge No.

TYPE OF SCREEN OR PERFORATION MATERIAL:
 Steel Stainless Steel PVC Other (Specify)
 Brass Galvanized Steel None used (open hole)

SCREEN OR PERFORATION OPENINGS ARE:
 Continuous slot Mill slot Gauze wrapped Torch cut Drilled holes None (open hole)
 Louvered shutter Key punched Wire wrapped Saw cut Other (specify)

SCREEN-PERFORATED INTERVALS: From 169 ft. to 89 ft., From ft. to ft.
From 89 ft. to 69 ft., From ft. to ft.

GRAVEL PACK INTERVALS: From 169 ft. to 20 ft., From ft. to ft.
From ft. to ft., From ft. to ft.

6 GROUT MATERIAL: Neat cement Cement grout Bentonite Other

Grout Intervals: From ft. to ft., From 20 ft. to 0 ft., From ft. to ft.

What is the nearest source of possible contamination:
 Septic tank Lateral lines Pit privy Livestock pens Insecticide storage Other (specify below)
 Sewer lines Cesspool Sewage lagoon Fuel storage Abandoned water well
 Watertight sewer lines Seepage pit Feedyard Fertilizer storage Oil well/gas well

Direction from well East Distance from well 60

FROM	TO	LITHOLOGIC LOG	FROM	TO	LITHO. LOG (cont.) or PLUGGING INTERVALS
0	3	Top soil			
3	24	Sandy tan clay & fine sand			
24	26	Fine sand			
26	104	Small sand & gravel with clay lens @ 53ft			
104	123	Silty gray clay & fine sand			
123	138	Silty gray clay			
138	168	Sand & gravel- small with short clay streaks			
168	169	Tan clay			

7 CONTRACTOR'S OR LANDOWNER'S CERTIFICATION: This water well was constructed, reconstructed, or plugged under my jurisdiction and was completed on (mo/day/year) 8-15-13 and this record is true to the best of my knowledge and belief.
Kansas Water Well Contractor's License No. 134 This Water Well Record was completed on (mo/day/year) 9-4-13
under the business name of Rosencrantz- Bemis Ent Inc by (signature) *Hona Alapa*

INSTRUCTIONS: Use typewriter or ball point pen. PLEASE PRESS FIRMLY and PRINT clearly. Please fill in blanks and check the correct answers. Send three copies (white, blue, pink) to Kansas Department of Health and Environment, Bureau of Water, Geology Section, 1000 SW Jackson St., Suite 420, Topeka, Kansas 66612-1367. Telephone 785-296-5524. Send one copy to WATER WELL OWNER and retain one for your records. Include fee of \$5.00 for each constructed well. Visit us at <http://www.kdheks.gov/waterwell/index.html>.

WATER RESOURCES
RECEIVED
SEP 25 2017
KS DEPT OF AGRICULTURE

Lab #: D-2017NL000603 **LABORATORY REPORT** Report Date: 11/03/2016 05:00 pm



Send To: KLA ENVIRONMENTAL SERVICES INC
28930 1700 E IRON AVE
SALINA, KS 67401

Sean H. Jenkins
QA Manager

Project ID: Project Title: KINSLEY FEEDERS Sample ID: MW-4 Client Name: DAKOTA BOURNE Subject: Wastewater Lab Analysis	Date/Time Received: 10/27/2016 04:36 pm Name of Submitter: DAKOTA BOURNE Date/Time Sampled: 10/27/2016 Name of Sampler: DAKOTA BOURNE Arrival Temp.: 5.7	Location: Invoice No: 367518 P.O. #: Depth: Flow Rate:
---	---	---

Analysis	Result	Unit	RL	Method	Analysis Date/Time	Tech
NELAP Accredited Tests						
Nitrate Nitrogen, NO3-N	14.3	mg/L AR	1.0	EPA 300.0	10/28/2016 3:00PM	JLH
Ammonia Nitrogen, NH3-N	ND	mg/L AR	0.20	EPA 350.1	11/3/2016 4:05PM	CO
Total Kjeldahl Nitrogen, TKN	ND	mg/L AR	8	SM 4500-NH3 C-1997	11/3/2016 11:18AM	WB
Chloride, Cl	37	mg/L AR	10.0	EPA 300.0	10/28/2016 3:00PM	JLH

NELAP Statement

Laboratory Accreditation: The analytical results included in this report meet all the requirements of the National Environmental Laboratory Accreditation Program (NELAP), unless otherwise noted. The reported results apply only to the sample that was analyzed. This report may not be reproduced, except in full, without permission of Servi-Tech.

Accreditation Agency

KDHE
TCEQ
OK DEQ

Accreditation Number

E-10150
T104704505-11-1
State Lab ID 9707

**WATER RESOURCES
RECEIVED**

SEP 25 2017

KS DEPT OF AGRICULTURE

Test Basis: AR=As Received

RL = Reporting Limit

ND = Not Detected at RL



Servi-Tech Laboratories

1816 E. Wyatt Earp • PO Box 1397 • Dodge City, KS 67801
www.servitechlabs.com

Phone: 620.227.7123 • 800.557.7509 • Fax: 620.227.2047

Lab #: D-2017NL000604 **LABORATORY REPORT** Report Date: 11/03/2016 05:01 pm



Send To: KLA ENVIRONMENTAL SERVICES INC
28930 1700 E IRON AVE
SALINA, KS 67401

Sean H. Jenkins
QA Manager

Project ID: Project Title: KINSLEY FEEDERS Sample ID: MW-5 Client Name: DAKOTA BOURNE Subject: Wastewater Lab Analysis	Date/Time Received: 10/27/2016 04:36 pm Name of Submitter: DAKOTA BOURNE Date/Time Sampled: 10/27/2016 Name of Sampler: DAKOTA BOURNE Arrival Temp.: 5.7	Location: Invoice No: 367518 P.O. #: Depth: Flow Rate:
---	---	---

Analysis	Result	Unit	RL	Method	Analysis Date/Time	Tech
NELAP Accredited Tests						
Nitrate Nitrogen, NO3-N	26.0	mg/L AR	1.0	EPA 300.0	10/28/2016 3:51PM	JLH
Ammonia Nitrogen, NH3-N	ND	mg/L AR	0.20	EPA 350.1	11/3/2016 4:06PM	CO
Total Kjeldahl Nitrogen, TKN	ND	mg/L AR	5	SM 4500-NH3 C-1997	11/3/2016 11:18AM	WB
Chloride, Cl	138	mg/L AR	10.0	EPA 300.0	10/28/2016 3:51PM	JLH

NELAP Statement

Laboratory Accreditation: The analytical results included in this report meet all the requirements of the National Environmental Laboratory Accreditation Program (NELAP), unless otherwise noted. The reported results apply only to the sample that was analyzed. This report may not be reproduced, except in full, without permission of Servi-Tech.

Accreditation Agency

KDHE
TCEQ
OK DEQ

Accreditation Number

E-10150
T104704505-11-1
State Lab ID 9707

WATER RESOURCES
RECEIVED

SEP 25 2017

KS DEPT OF AGRICULTURE

Test Basis: AR=As Received

RL = Reporting Limit

ND = Not Detected at RL

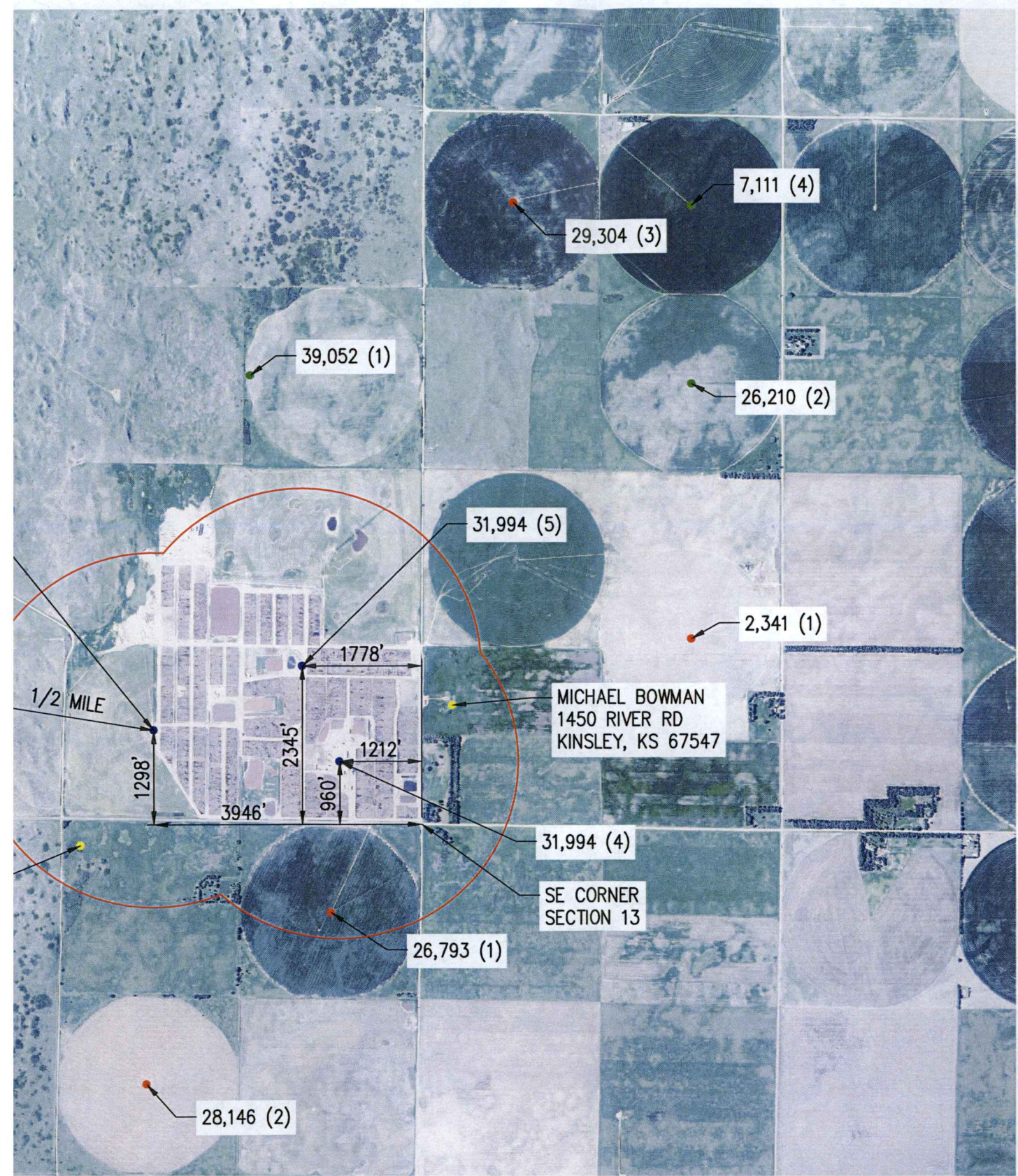

T25S

LEGEND

- OWNED POINT OF DIVERSION (IRR)
- OWNED POINT OF DIVERSION (STK)
- NEIGHBORING POINT OF DIVERSION BEYOND 1/2 MILE OF OWNED STK WELLS
- DOMESTIC WELL WITHIN 1/2 MILE OF OWNED STK WELL
- 1/2 MILE BOUNDARY AROUND STK WELLS

NOTE: WELL LOCATION COORDINATES TAKEN FROM DWR WRIS REPORTS

WATER RESOURCES RECEIVED
SEP 25 2017
 KS DEPT OF AGRICULTURE



SCALE IN FEET

DRAWN	DLB	DATE	9/17
CHECKED	FCM	DATE	9/17
APPROVED	FCM	DATE	9/17

KINSLEY FEEDERS, LLC
 WATER RIGHT CHANGE APPLICATION
 SECTION 13 T25S R19W
 EDWARDS COUNTY, KANSAS

1700 E. IRON
 SALINA, KANSAS 67401
 (785) 823-0097

1303 YUCCA STREET
 SCOTT CITY, KANSAS 67871
 (620) 872-2300

A
 (ENTAL
 , INC.

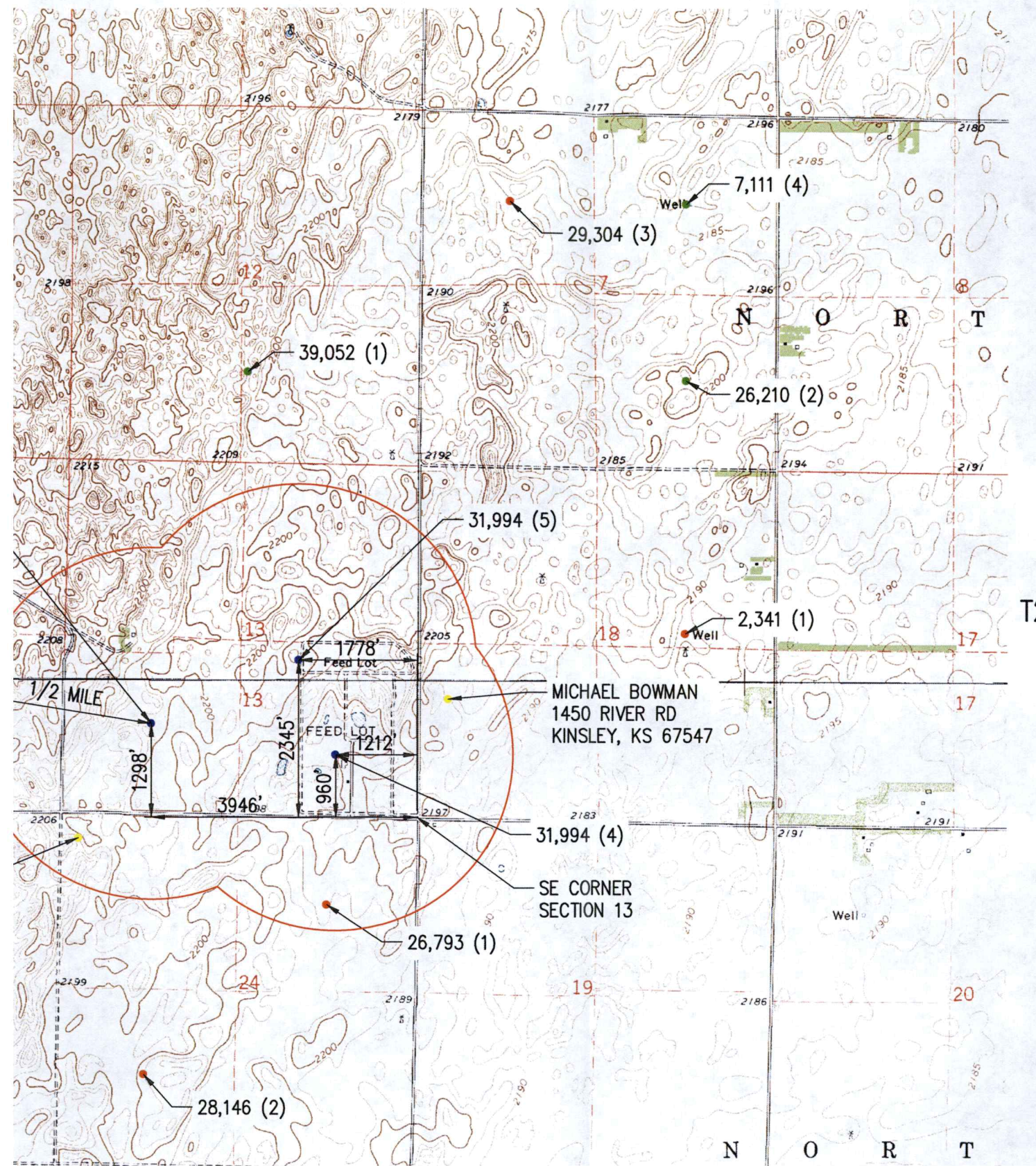

LEGEND

- OWNED POINT OF DIVERSION (IRR)
- OWNED POINT OF DIVERSION (STK)
- NEIGHBORING POINT OF DIVERSION BEYOND 1/2 MILE OF OWNED STK WELLS
- DOMESTIC WELL WITHIN 1/2 MILE OF OWNED STK WELL
- 1/2 MILE BOUNDARY AROUND STK WELLS

NOTE: WELL LOCATION COORDINATES TAKEN FROM DWR WRIS REPORTS

WATER RESOURCES RECEIVED
SEP 25 2017
KS DEPT OF AGRICULTURE



SCALE IN FEET

DRAWN	DLB	DATE	9/17
CHECKED	FCM	DATE	9/17
APPROVED	FCM	DATE	9/17

KINSLEY FEEDERS, LLC
 WATER RIGHT CHANGE APPLICATION
 SECTION 13 T25S R19W
 EDWARDS COUNTY, KANSAS

1700 E. IRON
 SALINA, KANSAS 67401
 (785) 823-0097

1303 YUCCA STREET
 SCOTT CITY, KANSAS 67871
 (620) 872-2500

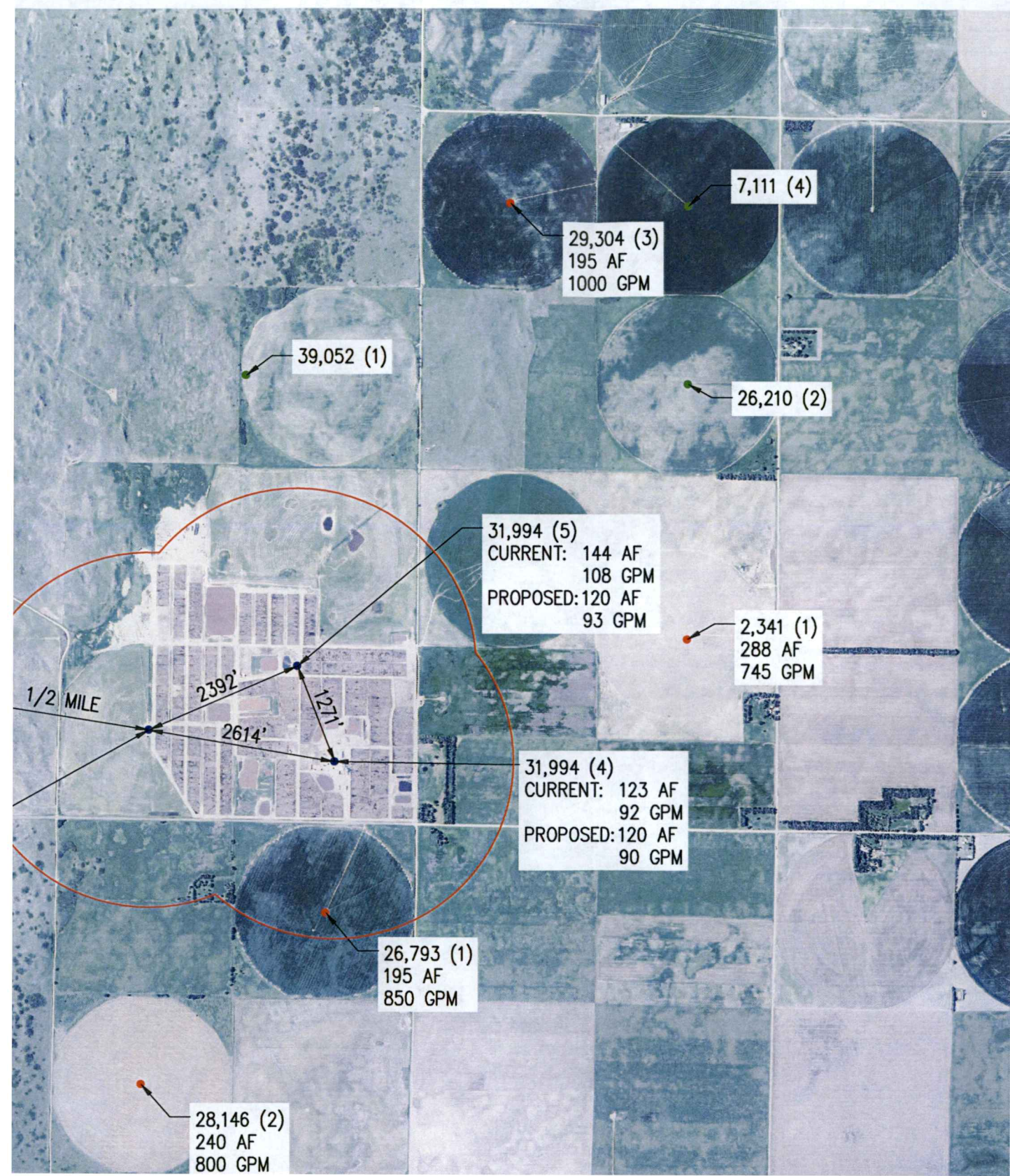

T25S

LEGEND

- OWNED POINT OF DIVERSION (IRR)
- OWNED POINT OF DIVERSION (STK)
- NEIGHBORING POINT OF DIVERSION BEYOND 1/2 MILE OF OWNED STK WELLS
- 1/2 MILE BOUNDARY AROUND STK WELLS

NOTE: DISTANCES BETWEEN WELLS PROVIDED BY STAFFORD FIELD OFFICE, DWR

WATER RESOURCES RECEIVED
 SEP 25 2017
 KS DEPT OF AGRICULTURE



SCALE IN FEET

DRAWN	DLB	DATE
CHECKED	FCM	DATE
APPROVED	FCM	DATE
		9/17
		9/17
		9/17

KINSLEY FEEDERS, LLC
 WATER RIGHT CHANGE APPLICATION
 SECTION 13 T25S R19W
 EDWARDS COUNTY, KANSAS

1700 E. IRON
 SALINA, KANSAS 67401
 (785) 823-0097

1303 YUCCA STREET
 SCOTT CITY, KANSAS 67871
 (620) 872-2300



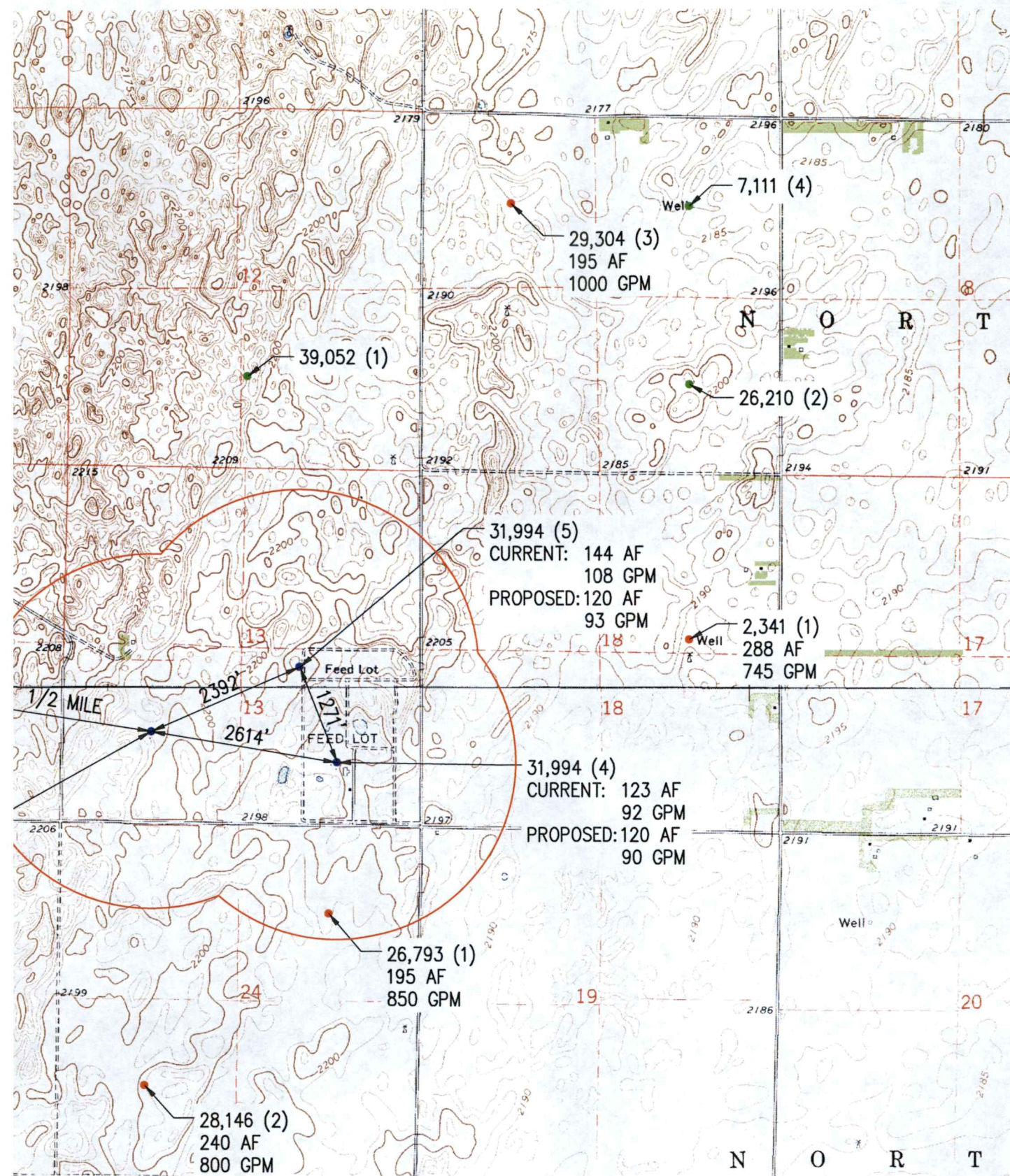

T25S

LEGEND

- OWNED POINT OF DIVERSION (IRR)
- OWNED POINT OF DIVERSION (STK)
- NEIGHBORING POINT OF DIVERSION BEYOND 1/2 MILE OF OWNED STK WELLS
- 1/2 MILE BOUNDARY AROUND STK WELLS

NOTE: DISTANCES BETWEEN WELLS PROVIDED BY STAFFORD FIELD OFFICE, DWR

WATER RESOURCES RECEIVED
 SEP 25 2017
 KS DEPT OF AGRICULTURE

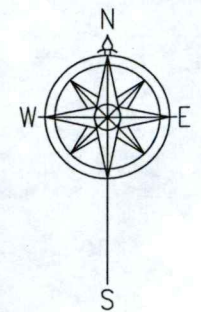

SCALE IN FEET

DRAWN	DLB	DATE
CHECKED	FCM	9/17
APPROVED	FCM	9/17

KINSLEY FEEDERS, LLC
 WATER RIGHT CHANGE APPLICATION
 SECTION 13 T25S R19W
 EDWARDS COUNTY, KANSAS

1700 E. IRON
 SALINA, KANSAS 67401
 (785) 823-0097

1303 YUCCA STREET
 SCOTT CITY, KANSAS 67871
 (620) 872-2300

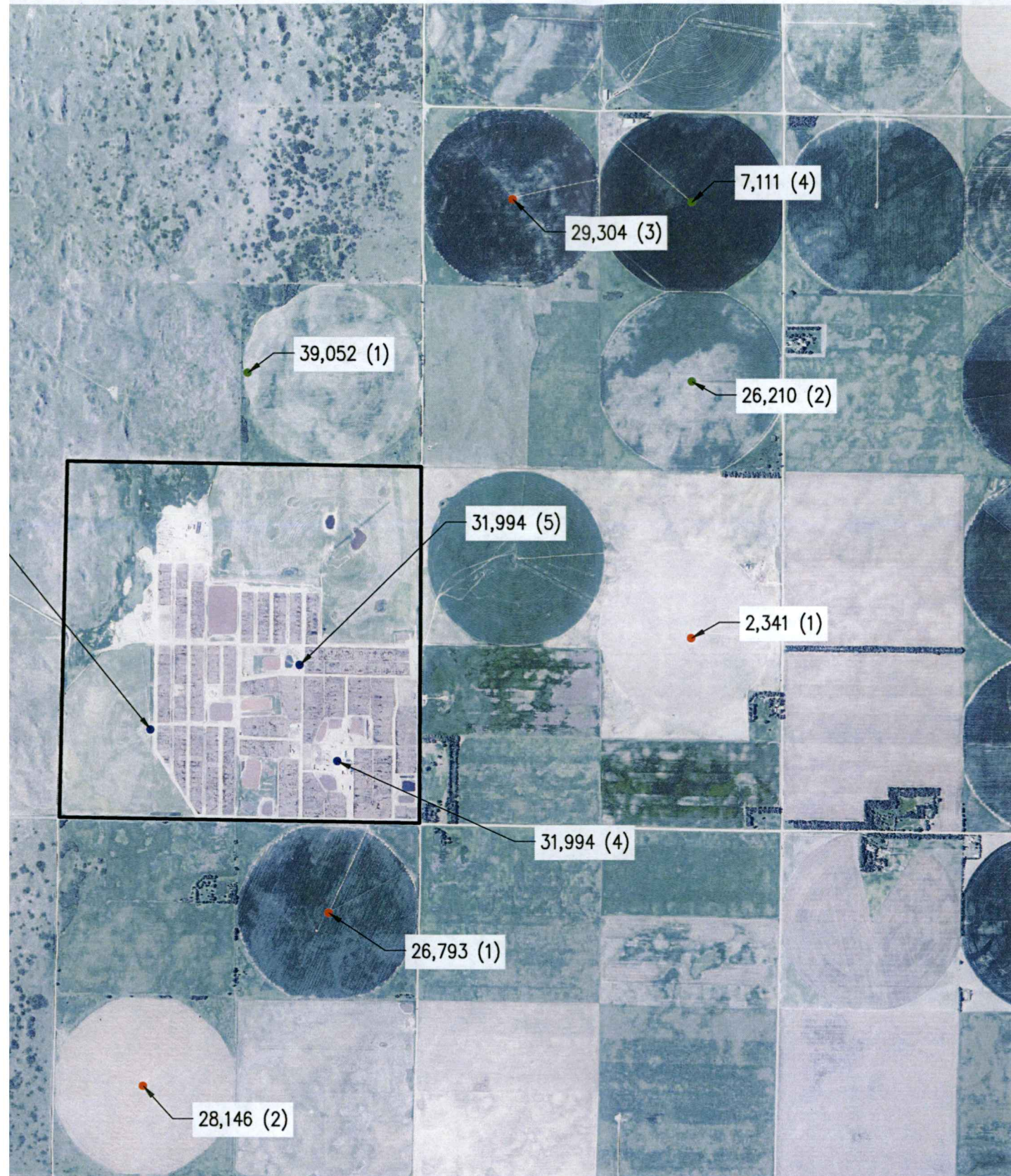

28,146 (2)

26,793 (1)

31,994 (4)

31,994 (5)

2,341 (1)

39,052 (1)

26,210 (2)

29,304 (3)

7,111 (4)

T25S

LEGEND

- OWNED POINT OF DIVERSION (IRR)
- OWNED POINT OF DIVERSION (STK)
- NEIGHBORING POINT OF DIVERSION BEYOND ½ MILE OF OWNED STK WELLS
- PLACE OF USE BOUNDARY

NOTE: AUTHORIZED PLACE OF USE COVERS FEEDYARD AND ADJOINING PASTURES IN ALL OF SECTION 13

WATER RESOURCES RECEIVED

SEP 25 2017

KS DEPT OF AGRICULTURE



SCALE IN FEET

DRAWN	DLB	DATE	9/17
CHECKED	FCM	DATE	9/17
APPROVED	FCM	DATE	9/17

KINSLEY FEEDERS, LLC
 WATER RIGHT CHANGE APPLICATION
 SECTION 13 T25S R19W
 EDWARDS COUNTY, KANSAS

1700 E. IRON
 SALINA, KANSAS 67401
 (785) 823-0097
 1303 YUCCA STREET
 SCOTT CITY, KANSAS 67871
 (620) 872-2300



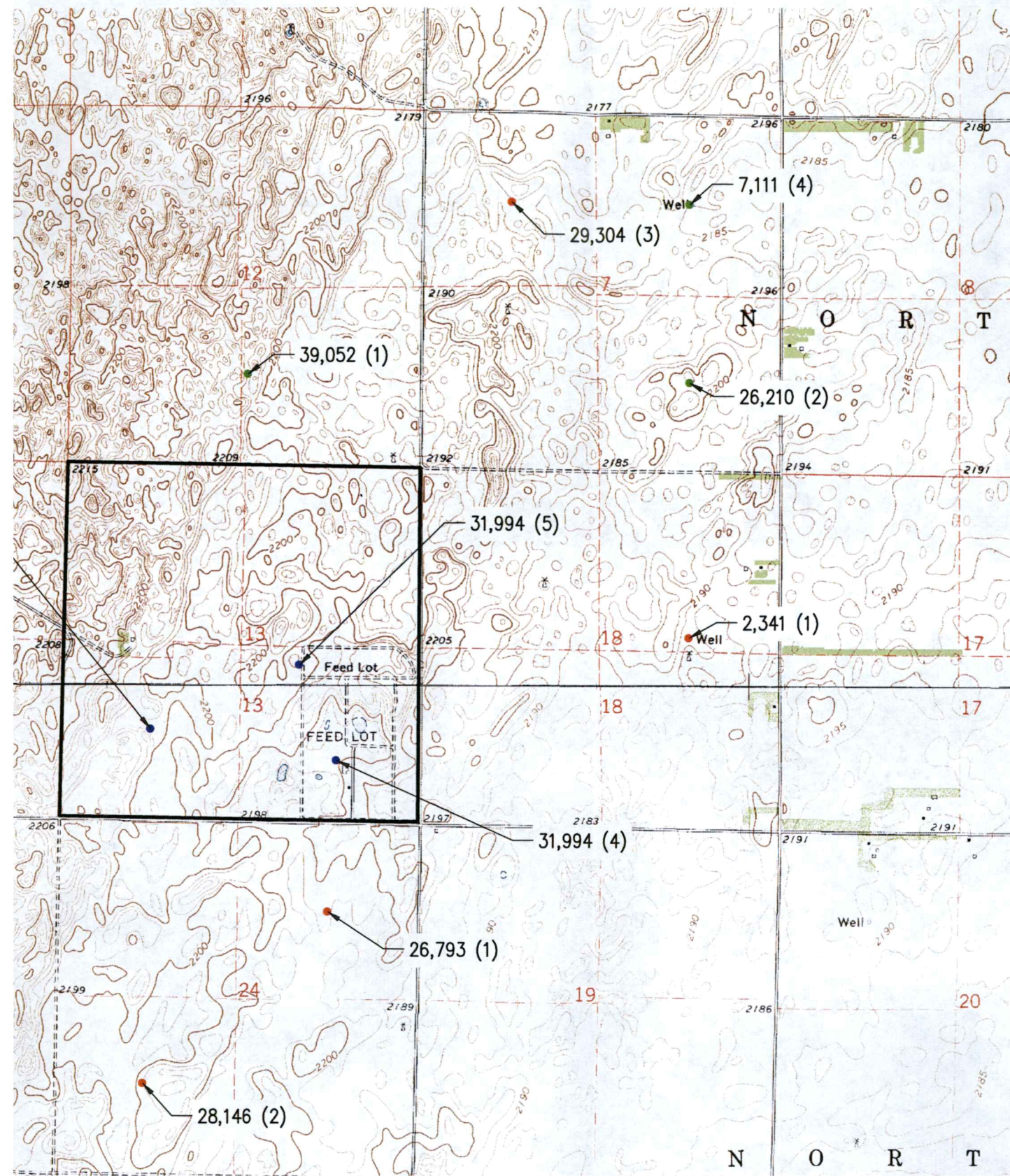

T25S

LEGEND

- OWNED POINT OF DIVERSION (IRR)
- OWNED POINT OF DIVERSION (STK)
- NEIGHBORING POINT OF DIVERSION BEYOND 1/2 MILE OF OWNED STK WELLS
- PLACE OF USE BOUNDARY

NOTE: AUTHORIZED PLACE OF USE COVERS FEEDYARD AND ADJOINING PASTURES IN ALL OF SECTION 13

WATER RESOURCES RECEIVED

SEP 25 2017

KS DEPT OF AGRICULTURE



SCALE IN FEET

DRAWN	DLB	DATE	9/17
CHECKED	FCM	DATE	9/17
APPROVED	FCM	DATE	9/17

KINSLEY FEEDERS, LLC
 WATER RIGHT CHANGE APPLICATION
 SECTION 13 T25S R19W
 EDWARDS COUNTY, KANSAS

1700 E. IRON
 SALINA, KANSAS 67401
 (785) 823-0097
 1303 YUCCA STREET
 SCOTT CITY, KANSAS 67871
 (620) 872-2300



Kinsley Feeders

MW-5

MW-4

Google earth

© 2016 Google

WATER RESOURCES
DIVISION
SEP 15 2017
DEPT OF AGRICULTURE



1000 ft

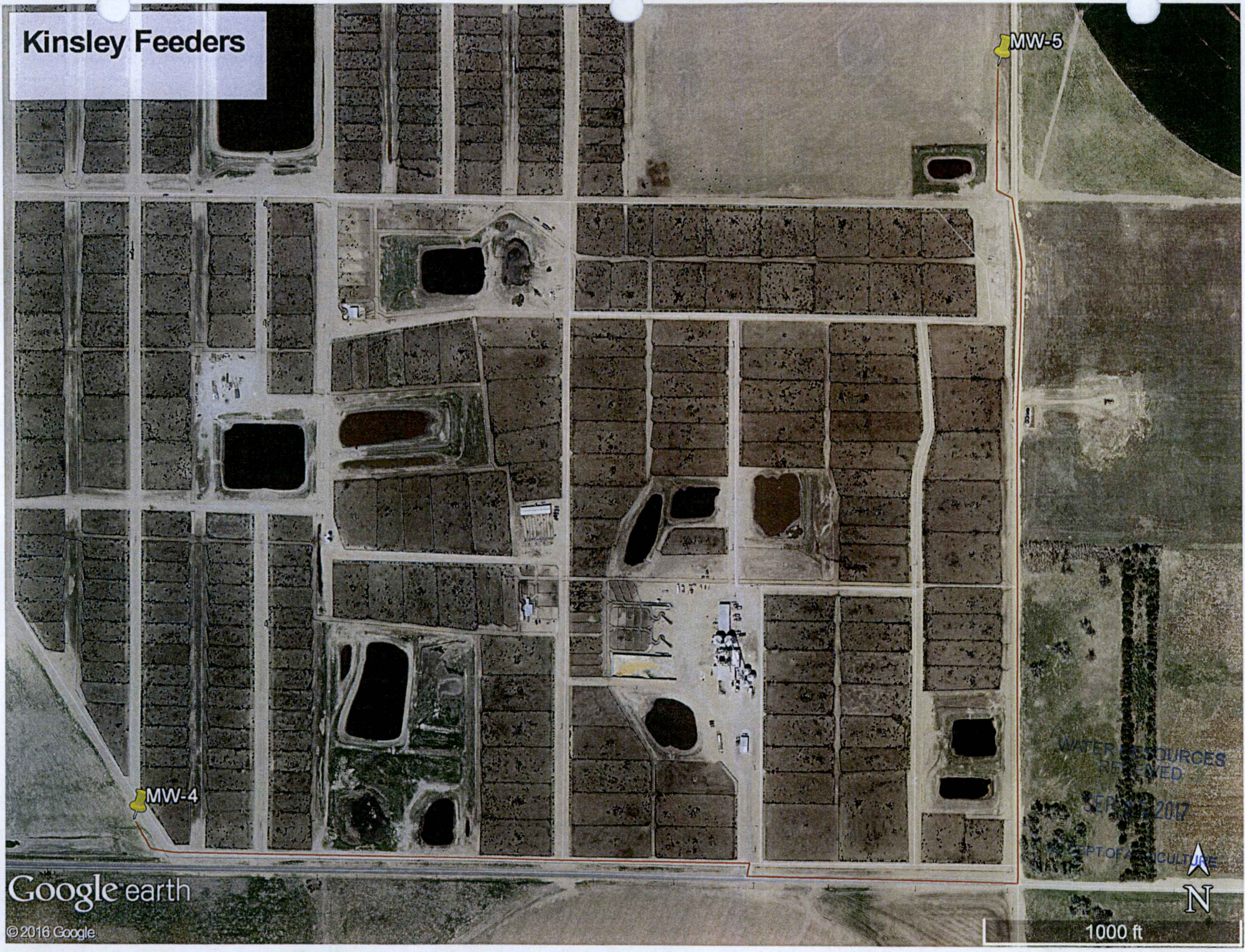



1320 Research Park Drive
Manhattan, Kansas 66502
(785) 564-6700

900 SW Jackson, Room 456
Topeka, Kansas 66612
(785) 296-3556

Jackie McClaskey, Secretary

Governor Sam Brownback

KINSLEY FEEDERS LLC
1278 P RD
KINSLEY, KS 67547

9/27/2017

RE: File No 31994

FILE COPY

Dear Sir or Madam:

An application for approval of the Chief Engineer to change the following condition or conditions of the file number referred to above has been received:

- place of use PD
- point of diversion
- use made of water

As a matter of record, the Division of Water Resources has on hand a large number of applications awaiting processing. Therefore, to be fair to all concerned, and so that we can process those applications on hand in the order they were received, we intend to concentrate on the backlog of applications until the issue is resolved. You will be contacted regarding this application as soon as it has been examined.

In accordance with the provisions of the Kansas Water Appropriation Act, a portion of which is included below, the use of water prior to approval of the application is unlawful. You should not proceed and divert water as indicated by your plans in your application for a change for this file until you receive approval for this change from the Chief Engineer. Once approved, compliance with the terms, conditions and limitations of the permit is necessary. Conservation of the water resources of Kansas is required.

Section 82a-728 of the Kansas Water Appropriation Act, provides (a) except for the appropriation of water for the purpose of domestic use, . . . it shall be unlawful for any person to appropriate or threaten to appropriate water from any source without first applying for and obtaining a permit to appropriate water in accordance with the provisions of the Water Appropriation Act or for any person to violate any condition of a vested right, appropriation right or an approved application for a permit to appropriate water for beneficial use.

(b) (1) The violation of any provision of this section by any person is a class C misdemeanor...

A class C misdemeanor is punishable by a fine not to exceed \$500 and/or a term of confinement not to exceed one month in the county jail. Each day that the violation occurs constitutes a separate offense.

If you have any questions, please contact me at (785) 564-6645. If you wish to discuss a specific file, please have the file number ready so that we may help you more efficiently.

Sincerely,

Brent Tourney, L.G.
Change Applications Unit Supervisor
Water Appropriation Program

BAT: DLW
pc: STAFFORD Field Office GMD5