

CHECK SHEET Short Change

(To be completed and attached to each application)

File No. 33519

Field Office No. 2

GMD No. 5

1. **Plugging agreement obtained for GMD?** Yes No Non Applicable
2. **Is Landowner correct as currently shown in WRIS?** Yes No **Address Change?** NO
If applicable, list Place of Use Overlap File Nos. 28124
3. **Is Water Use Correspondent correct as currently shown in WRIS?** Yes No **Address Change?** NO
Name of Former WUC --- Name of New WUC ---
4. a. **Point of diversion computer ID No(s).** 2 for point(s) being changed.

b. **Show feet distances from the** SE **corner of the section for the new point(s) of diversion:**

Action	PDIV ID	Geo Ctr?	Sec	Twp	Rng	'N	'W	County	Qualifiers
NO CHG	54391	NO	29	25S	16W	3930	1315	EDWARDS	NC NE

c. **If multiple points of diversion exist and rates and quantities are individually assigned, show:**

Old PDIV ID	Authorized Rate	Additional Rate	Authorized Quantity	Additional Quantity
_____	_____ gpm/cfs	_____ gpm/cfs	_____ af/mgy	_____ af/mgy
_____	_____ gpm/cfs	_____ gpm/cfs	_____ af/mgy	_____ af/mgy
_____	_____ gpm/cfs	_____ gpm/cfs	_____ af/mgy	_____ af/mgy

d. **Name of Drainage Basin** _____ **Is this correctly shown in WRIS?** Yes No

e. **Formation Name & No.** _____ **Special Use Area** _____

5. **Distances from the previous/original p/d:** _____ ' N / S _____ ' E / W

6. WATER RIGHT ACTION TRAIL COMMENTS

12/30/2016 Change Application Received (date accepted for priority)
1 / 19 / 17 Change Approved
 _____ / _____ / _____ Notice and Proof by _____ / _____ / _____
 _____ / _____ / _____ Completion Requirement Removed (Change No. C _____)

7. METER ACTION TRAIL COMMENTS

1 / 19 / 17 DWR Meter Required by 12/31/2017
 _____ / _____ / _____ Anti-Reverse Meter Required by _____ / _____ / _____
 _____ / _____ / _____ Meter Seal Required by _____ / _____ / _____

N/A 2012 MPPFA has expired

8. Base Acres 133 Year 1983 Minimum Reasonable Quantity 1.27 AF/acre

Date Created 1/18/17 by TJS

Date Entered _____ by _____

CHECK SHEET ATTACHMENT

9. Changes to the place of use will be:

File Number 33519

Action	Owner Person ID	Place Use ID #	Sec.	Twp.	Range	NE¼				NW¼				SW¼				SE¼				TOTAL ACRES	
						NE¼	NW¼	SW¼	SE¼	NE¼	NW¼	SW¼	SE¼	NE¼	NW¼	SW¼	SE¼	NE¼	NW¼	SW¼	SE¼		
MOD	23178	15798	29	25S	16W	Acres Authorized	32.5	32.5	32.5	32.5	2.0	2.0	29.5	29.5	32.5	32.5	32.5	32.5					323
						New Acres																	
						Acres Authorized																	
						New Acres																	
						Acres Authorized																	
						New Acres																	
						Acres Authorized																	
						New Acres																	

Names and Address:

1. Person ID # <u>23178</u> <u>DARRELL N & NATALIE D WOOD REV TRUSTS</u> <u>DARRELL-NATALIE WOOD TTEE</u> <u>1983 260TH AVE</u> <u>LEWIS KS 67552-5133</u>	2. Person ID # _____ _____ _____ _____ _____	3. Person ID # _____ _____ _____ _____ _____
--	--	--

GENERAL INSTRUCTIONS

- | | | |
|--|---|--|
| 1. Give to Applicant:
a. <u>Original</u> application/approval
b. Original receipt (one for <u>each</u> application)
c. Information packet containing:
<ul style="list-style-type: none"> • Notice and Proof form • Water Meter Specifications • Acceptable Meter list • Water level measurement tube specifications • Check Valve specifications • Pink Sheet - K.S.A. 82a-728 letter • Form stating to record in Register of Deeds Office (OPTIONAL AS NEEDED) | 2. Send to headquarters:
a. Good, scannable copy of application and/or approval and this check sheet
b. Original check and copy of receipt
c. Test hole log
d. GMD recommendation, if any
e. Map or aerial photograph, if any
3. Send to KDHE: Letter (KDHE.LT) advising of location of abandoned well. <input type="checkbox"/> | 4. Date stamp received and approved.
5. Complete ownership and WUC change information.

<p><u>ADDITIONAL PHOTOCOPIES</u></p> <p>HQ _____</p> <p>GMD#5 _____</p> <p>_____</p> <p>_____</p> <p>_____</p> <p>_____</p> |
|--|---|--|

CONDITIONS

1. Insert notice and proof date.
2. Type or print applicant's/owner's name on line.
3. Complete notary statement.

Submit completed application to:
 Kansas Department of Agriculture
 Division of Water Resources
 Field Office for your area.

Call for address:

Topeka -- (785) 296-5733
 Stafford -- (620) 234-5311
 Stockton -- (785) 425-6787
 Garden City -- (620) 276-2901
<http://agriculture.ks.gov/dwr>

DWR FIELD OFFICE APPLICATION FOR APPROVAL TO CHANGE THE PLACE OF USE AND/OR THE POINT OF DIVERSION

WATER METER REQUIRED



STATE OF KANSAS

Filing Fee Must Accompany the Application, K.S.A. 82a-708b(b), as amended.
 Fee Schedule is on the third page of this application form.

Paragraph Nos. 1, 2, 3 & 5 must be completed. Complete all other applicable portions. If change in point of diversion is greater than 100 feet, or if place of use will be changed, include a topographic map or detailed plat showing the authorized and proposed point(s) of diversion and/or place of use.

File No. 33,519

RECEIVED
 NOV 30 2016
 1:34pm
 Stafford Field Office
 DIVISION OF WATER RESOURCES

1. Application is hereby made for approval of the Chief Engineer to change the (check one or both):

Place of Use Point of Diversion

under the water right which is the subject of this application in accordance with the conditions described below.

The source of supply is: Groundwater Surface water

2. Name and address of Applicant: Darrell N & Natalie D Wood Rev Trusts

DARRELL-NATALIE WOOD TTEE, 1983 260TH AVE, LEWIS KS 67552-5133

Phone Number: (620)546-3429 Email address: dnwfarm@gmail.com

Name and address of Water Use Correspondent: Darrell N & Natalie D Wood Rev Trusts

DARRELL-NATALIE WOOD TTEE, 1983 260TH AVE, LEWIS KS 67552-5133

Phone Number: (620)546-3429 Email address: dnwfarm@gmail.com

3. The presently authorized place of use is:

Owner of Land ---- NAME: Darrell N & Natalie D Wood Rev Trusts

ADDRESS: DARRELL-NATALIE WOOD TTEE, 1983 260TH AVE, LEWIS KS 67552-5133

(If there is more than one landowner, attach supplemental sheets as necessary.)

Sec.	Twp.	Range	NE¼				NW¼				SW¼				SE¼				TOTAL ACRES
			NE¼	NW¼	SW¼	SE¼	NE¼	NW¼	SW¼	SE¼	NE¼	NW¼	SW¼	SE¼	NE¼	NW¼	SW¼	SE¼	
29	25S	16W	32.5	32.5	32.5	32.5	29.5	29.5	35	35	32	32							323

4. If this application is for a change in place of use, it is proposed that the place of use be changed to:

Owner of Land ---- NAME: Darrell N & Natalie D Wood Rev Trusts

ADDRESS: DARRELL-NATALIE WOOD TTEE, 1983 260TH AVE, LEWIS KS 67552-5133

(If there is more than one landowner, attach supplemental sheets as necessary.)

Sec.	Twp.	Range	NE¼				NW¼				SW¼				SE¼				TOTAL ACRES
			NE¼	NW¼	SW¼	SE¼	NE¼	NW¼	SW¼	SE¼	NE¼	NW¼	SW¼	SE¼	NE¼	NW¼	SW¼	SE¼	
29	25S	16W	32.5	32.5	32.5	32.5	2.0	2.0	29.5	29.5	32.5	32.5	32.5	32.5					323

For Office Use Only: Code _____ Fee \$ 200- TR # _____ Receipt Date _____ Check # 3054

Faint, illegible text at the top of the page, possibly bleed-through from the reverse side.

1940
1941
1942
1943
1944
1945
1946
1947
1948
1949
1950
1951
1952
1953
1954
1955
1956
1957
1958
1959
1960
1961
1962
1963
1964
1965
1966
1967
1968
1969
1970
1971
1972
1973
1974
1975
1976
1977
1978
1979
1980
1981
1982
1983
1984
1985
1986
1987
1988
1989
1990
1991
1992
1993
1994
1995
1996
1997
1998
1999
2000
2001
2002
2003
2004
2005
2006
2007
2008
2009
2010
2011
2012
2013
2014
2015
2016
2017
2018
2019
2020
2021
2022
2023
2024
2025

1924

1925

5. **Presently authorized point of diversion:**
 One in the _____ Quarter of the _____ Quarter of the NC NE Quarter
 of Section 29, Township 25 South, Range 16 W,
 in Edwards County, Kansas, 3930 feet North 1315 feet West of Southeast corner of section.
 Authorized Rate 1000 GPM Authorized Quantity 200 AF Depth of well 94 (feet)
(DWR use only: Computer ID No. 2 GPS 4051 feet North 1251 feet West)
 This point will not be changed This point will be changed as follows:
Proposed point of diversion: (Complete only if change is requested)
 One in the _____ Quarter of the _____ Quarter of the _____ Quarter
 of Section _____, Township _____ South, Range _____ (E/W),
 in _____ County, Kansas, _____ feet North _____ feet West of Southeast corner of section.
 Proposed Rate _____ Proposed Quantity _____ Proposed well depth (feet) _____
 This point is: Additional Well Geo Center List other water rights that will use this point _____

6. **Presently authorized point of diversion:**
 One in the _____ Quarter of the _____ Quarter of the _____ Quarter
 of Section _____, Township _____ South, Range _____ (E/W),
 in _____ County, Kansas, _____ feet North _____ feet West of Southeast corner of section.
 Authorized Rate _____ Authorized Quantity _____ Depth of well _____ (feet)
(DWR use only: Computer ID No. _____ GPS _____ feet North _____ feet West)
 This point will not be changed This point will be changed as follows:
Proposed point of diversion: (Complete only if change is requested)
 One in the _____ Quarter of the _____ Quarter of the _____ Quarter
 of Section _____, Township _____ South, Range _____ (E/W),
 in _____ County, Kansas, _____ feet North _____ feet West of Southeast corner of section.
 Proposed Rate _____ Proposed Quantity _____ Proposed well depth (feet) _____
 This point is: Additional Well Geo Center List other water rights that will use this point _____

7. Why do you need a new point of diversion? N/A

8. If a well, is the test hole log attached? Yes No

9. When do you propose to complete the new point of diversion?

N/A

10. If the point of diversion is a well:

(a) What are you going to do with the old well?

N/A

(b) When will this be done? N/A

11. Groundwater Management District recommendation attached? Yes No 1/18/17*

12. Assisted by TJS -SFFO

13a. If the proposed point of diversion will be relocated within 100 feet of the existing point of diversion, indicate its location on the diagram below in relation to the existing point of diversion. (PLEASE NOTE: The "X" in center of diagram below represents presently authorized point of diversion.)

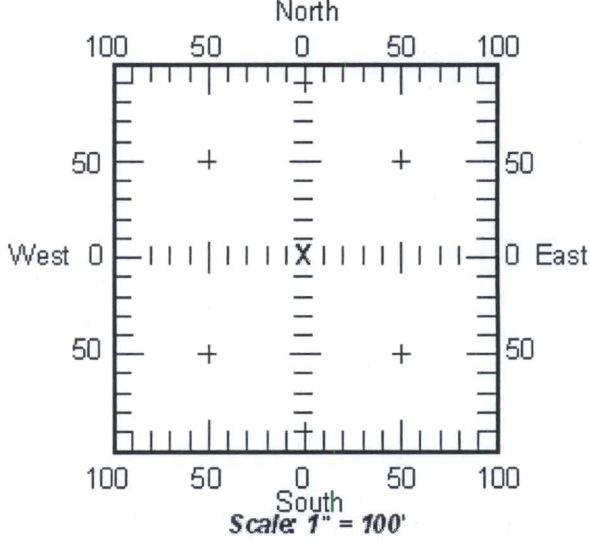

13b. If the proposed point of diversion will be relocated more than 100 feet but within 2640 feet from the existing point of diversion, attach a topographic map or aerial photograph. For groundwater sources, show all wells (including domestic) within one-half mile of the proposed point of diversion and the names and mailing addresses of the owners. For surface water sources, show the names and addresses of the landowner(s) one-half mile downstream and one-half mile upstream from your property lines.

14. If the proposed groundwater point of diversion is 300 or fewer feet from existing point of diversion, complete the following:
- (a) Does the undersigned represent all owners of the currently authorized place(s) of use identified in this application?
 Yes No (If no, all owners must sign this application.)
 - (b) Will the ownership interest of any owner of the currently authorized place(s) of use identified in this application be adversely affected if this application is approved as requested?
 Yes No (If yes, all owners must sign this application.)
 - (c) If this application is not approved expeditiously, will there be substantial damage to property, public health or safety?
 Yes No (If no, all owners must sign this application.)

If the application proposes a surface water change in point of diversion, a groundwater change in point of diversion greater than 300 feet, or a change in place of use, the application must be signed by all owners of the currently authorized place of use, or their duly authorized agent (attach notarized statement authorizing representation).

I hereby verify, being first duly sworn upon my oath or affirmation and under penalty of perjury, that I am of lawful age and the owner, the spouse of the owner, or a duly authorized agent of the owner(s) to make this application on their behalf, in regard to the water right(s) to which this application pertains. I further verify that the statements contained in this application are true, correct and complete.

Dated at _____, Kansas, this _____ day of _____, 20_____.

Danell N. Wood
 (Owner)

Natalie D. Wood
 (Spouse)

Danell N. Wood
 (Please Print)

Natalie D. Wood
 (Please Print)

 (Owner)

 (Spouse)

 (Please Print)

 (Please Print)

 (Owner)

 (Spouse)

 (Please Print)

 (Please Print)

State of Kansas }
 County of Pratt } SS



hereby certify that the foregoing application was signed in my presence and sworn to before me this 30 day of November, 2016.

Erin Lynch
 Notary Public

My Commission Expires 11-17-2019.

ONLY COMPLETE APPLICATIONS WILL BE PROCESSED. To be complete, all of the applicable portions of the application form must be completed with accurate information; maps, if necessary, must be included; signatures of all the appropriate owners' must be affixed to the application and notarized; and the appropriate fee must be paid.

FEE SCHEDULE

Each application to change the place of use or the point of diversion under this section shall be accompanied by the application fee set forth in the schedule below: Make checks payable to: **Kansas Department of Agriculture**

- (1) Application to change a point of diversion 300 feet or less \$100
- (2) Application to change a point of diversion more than 300 feet \$200
- (3) Application to change the place of use \$200

SUMMARY ORDER APPROVING APPLICATION FOR CHANGE AND IMPOSING CONDITIONS

This Summary Order is issued under authority of K.S.A. 82a-708b, as amended, and K.A.R. 5-14-3 and other applicable provisions of the *Kansas Water Appropriation Law, K.S.A. 82a-701 et. seq.*, and rules and regulations promulgated thereunder, K.A.R. 5-1-1 *et. seq.* With the exception of those conditions expressly contained herein, this Summary Order does not change the terms, conditions and limitations of File No. 33519.

1. A change application was received on 11/30/16 requesting that the place of use and / or point of diversion authorized under the above-referenced file number be changed as described in the application.
2. On and after the effective date of this summary order, the authorized place(s) of use shall be located substantially as shown on the topographic map accompanying the application to change the place of use. Applicable Not Applicable
3. The change in point of diversion shall not impair existing rights and shall be limited to the same source or sources of water as previously authorized. The point of diversion authorized by this summary order shall be located within a _____ foot radius of the authorized point(s) of diversion. Applicable Not Applicable
4. The point(s) of diversion authorized herein shall not actually be located more than _____ feet from the previously authorized point(s) of diversion. Applicable Not Applicable
5. As required by K.A.R. 5-3-5d, if the works for diversion is a well with a diversion rate of 100 gallons per minute or more, a tube or other device suitable for making water level measurements shall be installed, operated and maintained in accordance with K.A.R. 5-6-13. Applicable Not Applicable
6. **The owner of the authorized place(s) of use shall properly install an acceptable water flow meter on or before December 31, 2017**, or before the first use of water, whichever occurs first. The water flow meter shall be installed, operated and maintained in accordance with K.A.R. 5-1-4 through 5-1-12. As required by K.S.A. 82a-732, as amended, and K.A.R. 5-3-5e, the owner shall maintain records and report the reading of the water flow meter and the total quantity of water diverted annually to the Chief Engineer by March 1 following the end of each calendar year. Applicable Not Applicable
7. **Installation of the works for diversion of water shall be completed on or before December 31, 20**_____, or within any authorized extension of time. By March 1, 20_____ the applicant shall notify the Chief Engineer that construction of the works for diversion has been completed, on the form provided by the Chief Engineer, as required by K.A.R. 5-8-4e. Applicable Not Applicable
8. **The completed well log shall be submitted with the required notice.** Applicable Not Applicable
9. All diversion works into which any type of chemical or other foreign substance will be injected into the water shall be equipped with an in-line, automatic, quick-closing check valve capable of preventing pollution of the source of the water supply. The check valve(s) shall be installed, operated and maintained in accordance with K.A.R. 5-3-5c. Applicable Not Applicable
10. Additional Conditions are attached. Yes No *2012 MPFA has expired CPC 1/19/17*
11. In accordance with K.S.A. 82a-708a, as amended, and K.A.R. 5-5-14, all of the owners of the authorized place(s) of use of water appropriated under the above-referenced file number are responsible for compliance with its terms, conditions and limitations, as amended and/or supplemented by this Summary Order, and with applicable provisions of the *Kansas Water Appropriation Law* and the *Rules and Regulations* promulgated thereunder. Failure to comply with these provisions may result in civil penalties pursuant to K.S.A. 82a-737, as amended, and/or the suspension or revocation and dismissal of the water or appropriation right or any other enforcement actions authorized by law.

Administrative Appeal and Effective Date of Order

You have the right to a hearing in accordance with K.A.R. 5-14-3 before this Summary Order becomes final action of the Kansas Department of Agriculture. Any request for a hearing must be filed with the **Chief Engineer, Division of Water Resources, Kansas Department of Agriculture, 1320 Research Park Drive, Topeka, Kansas 66502**, within 15 days after the date shown on the Certificate of Service attached hereto. If a hearing is not requested in accordance with K.A.R. 5-14-3, this Summary Order will become effective on the 15th day after the date shown on the Certificate of Service.

For Use by Register of Deeds

FOR OFFICE USE ONLY
APPLICATION APPROVED AND SUMMARY ORDER ISSUED

By: Cameron R. Couart
Duly Authorized Designee of the Chief Engineer
(Print Name): Cameron R. Couart
Division of Water Resources - Kansas Department of Agriculture

Date of Issuance: 1/19/17

State of Kansas)
County of Stafford) SS

Acknowledged before me on 01/19/17
by Cameron Couart

Signature: Jessica Engelbrecht



My commission expires: _____
(Notary Seal)

11/30/10

11/30/10

General Grant

General R. Grant

11/17

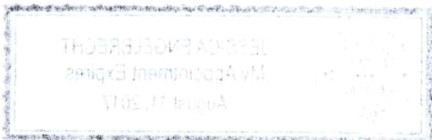

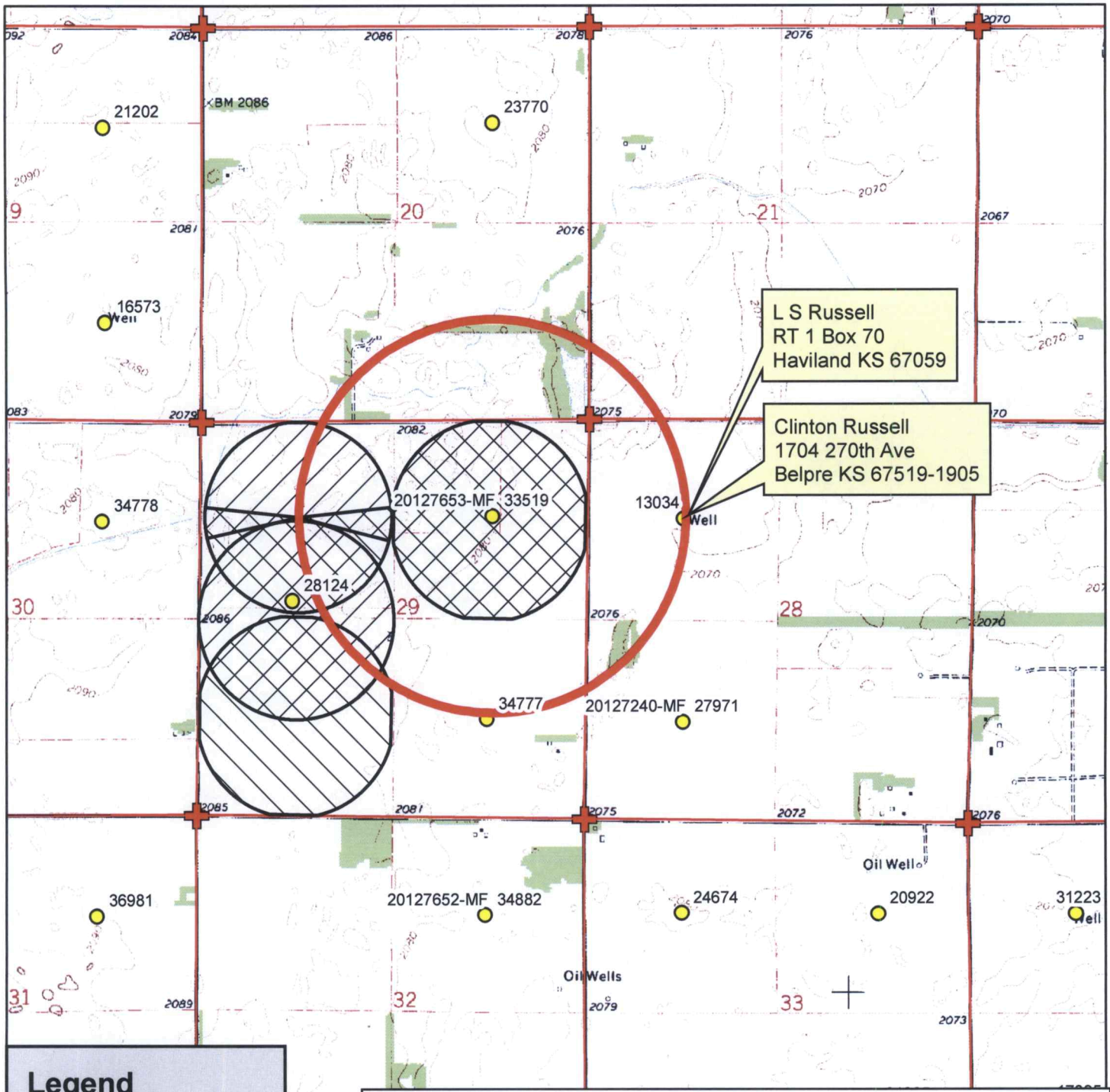

L S Russell
 RT 1 Box 70
 Haviland KS 67059

Clinton Russell
 1704 270th Ave
 Belpre KS 67519-1905

Legend

- Water Appropriations
- + Section Corner
- Section Line
- ★ Domestic Well
- 1/2 Mile Buffer

Place of Use

- Authorized
- Proposed

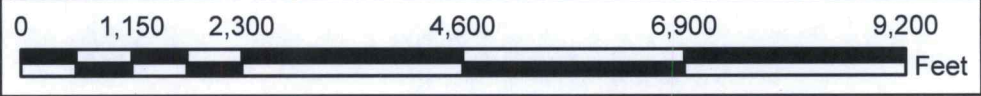

Water Right, File No. 33,519

Change in Place of Use Application Map
 29-25S-16W // Edwards County



To the best of my knowledge, all water wells including domestic, within 1/2 mile of the proposed point of diversion have been shown.

Darrell A. Wood

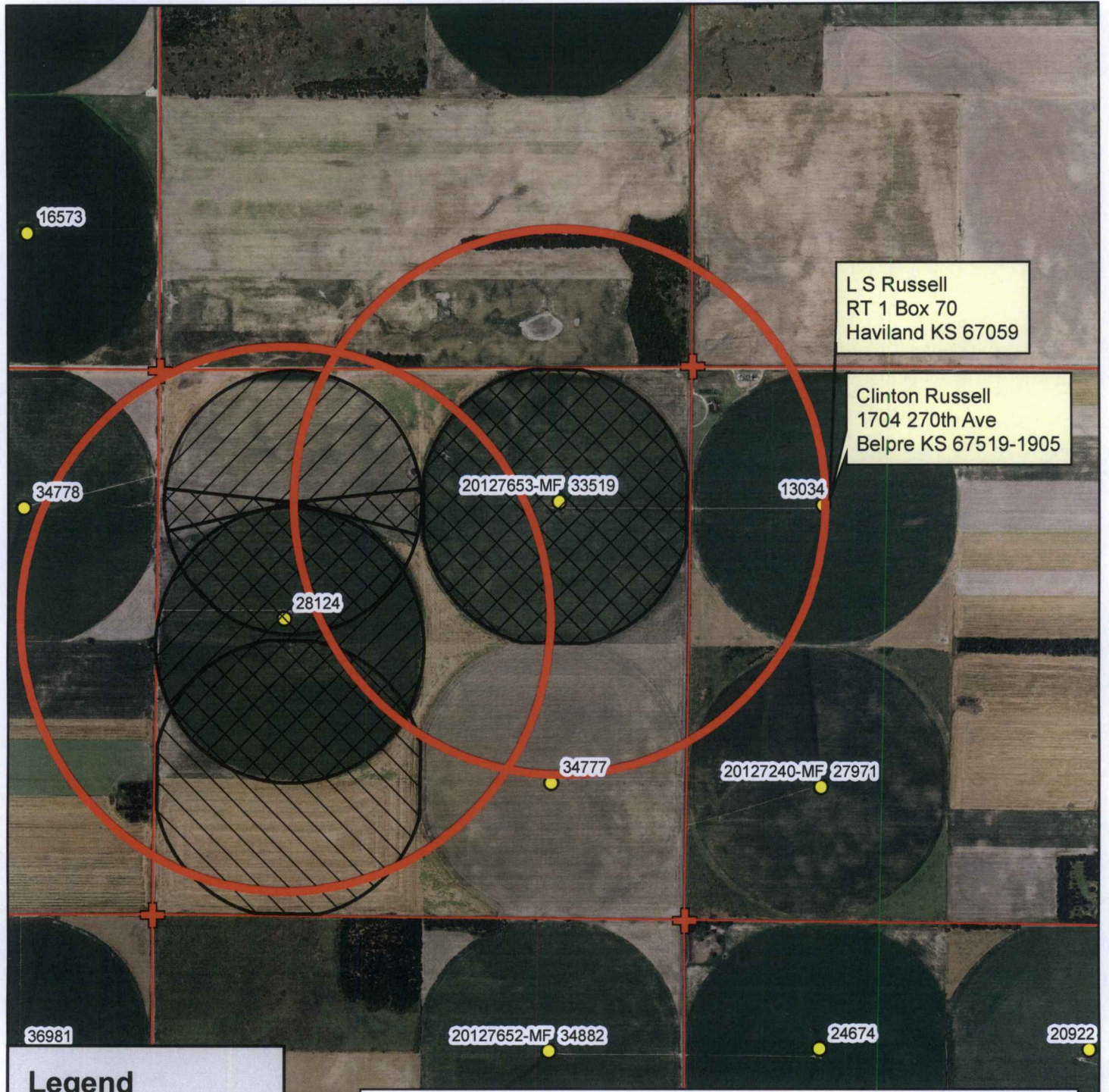

L S Russell
 RT 1 Box 70
 Haviland KS 67059

Clinton Russell
 1704 270th Ave
 Belpre KS 67519-1905

Legend

- Water Appropriations
- + Section Corner
- Section Line
- ★ Domestic Well
- 1/2 Mile Buffer

Place of Use

- / Authorized
- \ Proposed

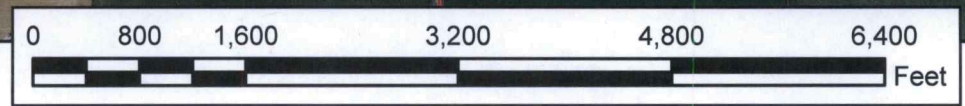

Water Right, File No(s). 28,124 & 33,519

Change in Place of Use Application Map
 29-25S-16W // Edwards County



~~*To the best of my knowledge, all water wells including domestic, within 1/2 mile of the proposed point of diversion have been shown.~~



Stafford Field Office
300 S. Main Street
Stafford, Kansas 67578-1521

Jackie McClaskey, Secretary
David W. Barfield, Chief Engineer
Jeff Lanterman, Water Commissioner

Phone: (620) 234-5311
Fax: (620) 234-6900
www.agriculture.ks.gov
Sam Brownback, Governor

January 19, 2017

DARRELL N & NATALIE D WOOD REV TRUSTS
DARRELL-NATALIE WOOD TTEE
1983 260TH AVE
LEWIS KS 67552-5133

Re: Water Right, File No(s). 33519

Dear Water Right Owner:

Enclosed is the order executed by the Chief Engineer, Division of Water Resources, Kansas Department of Agriculture, approving the application for change under the above referenced file number(s).

Your attention is directed to the enclosures and to the terms, conditions and limitations specified in this approval for change. An acceptable water flow meter must be installed on your well before any water is applied as authorized under this change approval. A copy of the approved list of Certified Water Flowmeters as well as the regulations regarding the installation of flowmeters, measurement tubes and check valves can be found at <http://agriculture.ks.gov/divisions-programs/dwr/water-appropriation/water-flowmeters>. If you do not have access to the internet, please contact this office and we will send you a paper copy of the referenced information.

Since this order modifies the original document referred to above, it should be recorded with the Register of Deeds as other instruments affecting real estate.

Should you have any questions, please feel free to contact this office. If you wish to refer to a specific file, please reference it when you contact us.

Sincerely,

A handwritten signature in black ink, appearing to read "Jeff Lanterman".

Jeff Lanterman
Water Commissioner

Enclosures

pc: Water Rights Section
Ground Water Management District 5

CERTIFICATE OF SERVICE

On this **19 January 2017**, I hereby certify that the attached Change in Place of Use, File No. 33519 dated January 19, 2017 was mailed to the following:

DARRELL N & NATALIE D WOOD REV TRUSTS
DARRELL-NATALIE WOOD TTEE
1983 260TH AVE
LEWIS KS 67552-5133

pc: Water Rights Section
GMD #5



Staff

KANSAS DEPARTMENT OF AGRICULTURE
Division of Water Resources

M E M O R A N D U M

TO: Files

DATE: December 21, 2016

FROM: Tyler Saryerwinnie

RE: Water Right, File No. 33,519
Nearby Owner Notification

On November 30, 2016, Darrell N & Natalie D Wood Rev Trusts filed an application for approval to change the authorized place of use for File No. 33519.

On December 5, 2016 two (2) surrounding well owners were notified of the proposed place of use change application.

Clinton Russell called on 12/7/16 to inquire about the notification letter he had received regarding Darrell Wood's change application for File No. 33519. I explained that this was an application to change the place of use and there would be no changes to the point of diversion, including rate or quantity. He expressed no other concerns at the time of the call.

No other nearby owners called the Field Office or submitted comments in writing.

This application can be moved on to GMD #5 for further review and recommendation.

Saryerwinnie, Tyler

From: Saryerwinnie, Tyler
Sent: Wednesday, December 21, 2016 10:22 AM
To: Orrin Feril (oferil@gmd5.org)
Cc: Conant, Cameron
Subject: GMD Recommendation Request - File Nos. 28124 & 33519
Attachments: 28124.33519. cover letter.pdf; 28124. Change App.pdf; 33519. Change App.pdf

Orrin,

I have attached a cover letter and copies of two (2) place of use change applications for GMD recommendation. Note that we will be holding the approval of the change applications until after the accompanying MYFA term expires (Dec. 31, 2016). Please provide the GMD recommendation by no later than January 12, 2017.

Please let me know if you are needing anything else, or have any questions.

Thank you,

Tyler

Tyler Saryerwinnie, Environmental Scientist
Kansas Department of Agriculture
Division of Water Resources
Stafford Field Office
Phone: (620)234-5311

Kansas

Department of Agriculture
Division of Water Resources

Stafford Field Office
300 S. Main Street
Stafford, Kansas 67578-1521

Jackie McClaskey, Secretary
David W. Barfield, Chief Engineer
Jeff Lanterman, Water Commissioner

Phone: (620) 234-5311
Fax: (620) 234-6900
www.agriculture.ks.gov
Sam Brownback, Governor

December 21, 2016

Orrin Feril
Big Bend – GMD No. 5
125 S Main St.
Stafford, KS 67578

RE: Place of Use Change Applications,
File No(s). 28,124 & 33,519

Dear Mr. Feril,

We are enclosing copies of the applications, as referenced above, for your review and recommendations. At this time the applications appear to be in proper form.

This office will delay any further action on this file for a period of 15 business days from the date of this letter to allow you time to submit your recommendations concerning the application. Please submit your recommendations within the allotted time, or any authorized extension of time thereof.

If you have any questions, please feel free to contact the office.

Sincerely,



Tyler Saryerwinnie
Environmental Scientist
Stafford Field Office
tyler.saryerwinnie@ks.gov

Enclosures: Two (2) Change Applications

Saryerwinnie, Tyler

From: Saryerwinnie, Tyler
Sent: Thursday, January 12, 2017 9:21 AM
To: Orrin Feril (oferil@gmd5.org)
Cc: Conant, Cameron
Subject: GMD Recommendation Request - File Nos. 20746
Attachments: 20746.Cover Letter+base acre rev.pdf; 20746.Change App.pdf

Orrin,

I have attached a cover letter and a copy of one (1) place of use change application for GMD recommendation. I have also included the base acre review. Please provide the GMD recommendation by no later than February 2, 2017.

On a side note, File Nos. 28124/33519 and 6784/13013 were sent via email to you for GMD Recommendation on 12/21/16 with a recommendation deadline of today (January 12, 2017). I am just checking on the status of these recommendations. ~ I did not realize your office was closed a week for the holidays. Please let me know if more time is necessary.

Thank you,

Tyler

Tyler Saryerwinnie, Environmental Scientist
Kansas Department of Agriculture
Division of Water Resources
Stafford Field Office
Phone: (620)234-5311

Saryerwinnie, Tyler

From: Orrin Feril <oferil@gmd5.org>
Sent: Wednesday, January 18, 2017 9:14 AM
To: Saryerwinnie, Tyler
Subject: Application for Change, Water Right, File Nos. 28124 & 33519
Attachments: 28124 33519 2017-01-18 Rec.pdf

Tyler,

I'm attaching the recommendation requested by your office in a letter dated December 21, 2016. Please let me know if you have any questions.

Thank you for your consideration in this matter,

Orrin

--

Orrin Feril
Manager
Big Bend GMD#5
Email: oferil@gmd5.org
Phone: (620) 234-5352
Mobile: (620) 388-0172
Fax: (620) 234-5718
www.gmd5.org

Darrell Wood - Edwards (Pres.)
Fred Grunder - Pratt (V Pres.)
John Janssen - Kiowa (Treas.)
Curtis Tobias - Rice (Sec.)
Justin Gatz - Reno
Kent Lamb - Stafford
Phil Martin - Barton
Bob Standish - Pawnee
Tom Taylor - At-Large



Orrin Feril, Manager
125 South Main Street
Stafford, Kansas 67578
ph: (620) 234-5352
fx: (620) 234-5718
gmd5@gmd5.org
www.gmd5.org

January 18, 2017

Tyler Saryerwinnie
Division of Water Resources
Kansas Department of Agriculture
300 S. Main Street
Stafford, Kansas 67578-1342

RE: Water Right File Nos. 28124 & 33519
Change in the Place of Use

Dear Mr. Saryerwinnie,

Big Bend Groundwater Management District #5 has reviewed the above referenced application to change the place of use. It is the understanding of the District that this change is intended to provide more efficient irrigation of the authorized acres while not increasing the net irrigated acres. Therefore, the application appears to be consistent with 5-25-20(b) and is recommended for approval.

The application to change is subject to the District's well equipment regulation K.A.R. 5-25-5 for a required flow meter.

Please feel free to give me a call if you have any questions.

Sincerely,

Orrin Feril
Manager

RECEIVED

JAN 18 2017

Stafford Field Office
Division of Water Resources

Saryerwinnie, Tyler

From: Saryerwinnie, Tyler
Sent: Wednesday, January 18, 2017 3:14 PM
To: 'Erin Lynch'
Subject: RE: Darrell Wood: Ownership NE 1/4 of 29-25-16

Erin,

Not a problem... Thank you for your help.

Have a great day.
Tyler

From: Erin Lynch [mailto:erin.jee.attorneys@gmail.com]
Sent: Wednesday, January 18, 2017 3:11 PM
To: Saryerwinnie, Tyler
Subject: Re: Darrell Wood: Ownership NE 1/4 of 29-25-16

Gosh, I am just really not clicking on this today.

Here is an additional Deed from Ken to Darrell. I apologize for the multiple messages (and the numerous attachments you did not need).

Thank you,
Erin

On Wed, Jan 18, 2017 at 2:59 PM, Saryerwinnie, Tyler <Tyler.Saryerwinnie@ks.gov> wrote:

Erin,

Thank you.

If I am reading the attached document correctly, this is only including the "North 15.384615 acres of the Northeast Quarter (NE ¼)". Is there a corresponding document for the remainder of the NE ¼ of Sec. 29-25-16?

Tyler Saryerwinnie

From: Erin Lynch [mailto:erin.jee.attorneys@gmail.com]
Sent: Wednesday, January 18, 2017 2:50 PM

To: Saryerwinnie, Tyler
Cc: Darrell Wood
Subject: Re: Darrell Wood: Ownership NE 1/4 of 29-25-16

Those were the wrong attachments, I'm sorry about that.

On Wed, Jan 18, 2017 at 2:48 PM, Erin Lynch <erin.jee.attorneys@gmail.com> wrote:

Hi Tyler,

Per our conversation, please find attached the subsequent Deed from Ken and Melinda to Darrell and Natalie's Trusts. I apologize I did not include this in my initial e-mail.

Please let me know if you need anything further.

Thank you!

- Erin

On Wed, Jan 18, 2017 at 2:39 PM, Saryerwinnie, Tyler <Tyler.Saryerwinnie@ks.gov> wrote:

Tyler Saryerwinnie, Environmental Scientist

Kansas Department of Agriculture

Division of Water Resources

Stafford Field Office

Phone: [\(620\)234-5311](tel:(620)234-5311)

--

Erin Lynch

Legal Secretary

Johnston, Eisenhower, Eisenhower

& Lynch, LLC
113 East Third Street

PO Box 825
Pratt, Kansas 67124

Ph: 620/672-5533

Fx: 620/672-3313

Notice: This e-mail message is confidential, is intended only for the named recipients above and may contain information that is privileged, attorney work product or information otherwise protected by applicable law. If you have received this e-mail in error, please delete the e-mail and notify sender at (620) 672-5533. Please also be advised that (1) email communication may not be a secure method of communication; (2) any email that is sent to you or by you may be copied and held by various computers it passes through; (3) you should not use a work computer or work email address for communications with me or this firm as to the firm representing anyone other than your employer; and (4) you should refrain from using other persons' email accounts when communicating with our firm. I am communicating to you via email because you have sent the firm communications via this medium, or have otherwise indicated that email is a permissible form of communication. If you desire future communications to be sent in a different fashion, please let me know as soon as possible.

Circular 230 Notice: To ensure compliance with requirements imposed by the IRS, we inform you that any U.S. Federal Tax advice contained in this communication (including any attachments) is not intended or written to be used, and cannot be used, for the purpose of (i) avoid penalties under the Internal Revenue Service Code or (ii) promoting, marketing, or recommending to another party any transaction or matter addressed herein.

Entered in Transfer Record in my Office this
16th day of Nov, A.D., 2015

Mina R. Schutte
County Clerk - SB

INDEXED

STATE OF KANSAS, EDWARDS COUNTY, SS
CHERYL PROFFITT, Register Of Deeds

Book: D77 Page: 355

Receipt #: 27927
Pages Recorded: 2

Recording Fee: \$20.00

Date Recorded: 11/13/2015 9:00:02 AM

Melinda Haluga, Deputy

TRUSTEE'S DEED

THIS indenture made this 27th day of October, 2015, by and between KENNETH B. WOOD AND MELINDA R. WOOD, CO-TRUSTEES OF THE KENNETH B. WOOD REVOCABLE TRUST DATED OCTOBER 18, 2012; AND MELINDA R. WOOD AND KENNETH B. WOOD, CO-TRUSTEES OF THE MELINDA R. WOOD REVOCABLE TRUST DATED OCTOBER 18, 2012, as GRANTORS, and DARRELL N. WOOD AND NATALIE D. WOOD, CO-TRUSTEES OF THE DARRELL N. WOOD REVOCABLE TRUST NO. 1 DATED DECEMBER 1, 1998; AND NATALIE D. WOOD AND DARRELL N. WOOD, CO-TRUSTEES OF THE NATALIE D. WOOD REVOCABLE TRUST NO. 1 DATED DECEMBER 1, 1998, as GRANTEES.

THE GRANTORS, by virtue of the terms and provisions of said trust agreements, in consideration of the sum of ONE DOLLAR (\$1.00), the receipt of which is hereby acknowledged, do hereby grant, sell, and convey:

An Undivided One-half (1/2) Interest to:

Darrell N. Wood and Natalie D. Wood, Co-Trustees of the Darrell N. Wood Revocable Trust No. 1 dated December 1, 1998

RECEIVED

An Undivided One-half (1/2) Interest to:

Natalie D. Wood and Darrell N. Wood, Co-Trustees of the Natalie D. Wood Revocable Trust No. 1 dated December 1, 1998

JAN 18 2017
Stafford Field Office
Division of Water Resources

of all of Grantors' right, title and interest in and to the following-described real estate in Edwards County, Kansas:

The Northeast Quarter (NE/4) of Section 29, Township 25 South, Range 16 West of the 6th P.M., Edwards County, Kansas

and

The Northeast Quarter (NE/4) of Section 32, Township 25

South, Range 16 West of the 6th P.M., Edwards County,
Kansas

This deed by the Trustees named above is made pursuant to the authority granted to the Trustees under the above named Trust Agreements dated October 18, 2012, in which said Grantors were designated and appointed Trustees and are still serving in that capacity; said Trusts not having been revoked; and the Grantors, in their capacity as Trustees, having the full power thereunder to execute this deed.

=====For the Sum of \$1.00=====

KENNETH B. WOOD REVOCABLE TRUST
DATED OCTOBER 18, 2012

Kenneth B Wood
Kenneth B. Wood,
Co-Trustee

Melinda R. Wood
Melinda R. Wood,
Co-Trustee

MELINDA R. WOOD REVOCABLE TRUST
DATED OCTOBER 18, 2012

Melinda R. Wood
Melinda R. Wood,
Co-Trustee

Kenneth B Wood
Kenneth B. Wood,
Co-Trustee

STATE OF KANSAS,
COUNTY OF Pratt, SS:

This instrument was acknowledged before me on October 27th, 2015 by Kenneth B. Wood and Melinda R. Wood, Co-Trustees of the Kenneth B. Wood Revocable Trust dated October 18, 2012.



Kathy Wood RECEIVED
Notary Public
JAN 18 2017

STATE OF KANSAS,
COUNTY OF Pratt, SS:

Stafford Field Office
Division of Water Resources

This instrument was acknowledged before me on October 27th, 2015 by Melinda R. Wood and Kenneth B. Wood, Co-Trustees of the Melinda R. Wood Revocable Trust dated October 18, 2012.



Kathy Wood
Notary Public

Entered in Transfer Record in my Office this
28th day of Oct, A.D., 2015

Thia A. Schuette
County Clerk - SB

STATE OF KANSAS, EDWARDS COUNTY, SS
CHERYL PROFFITT, Register Of Deeds

Book: D77 Page: 344

Receipt #: 27889
Pages Recorded: 3

Recording Fee: \$28.00

Date Recorded: 10/28/2015 11:00:00 AM

Cheryl Proffitt



TRUSTEE'S DEED

THIS indenture made this 28 day of October, 2015, by and between KENNETH B. WOOD AND MELINDA R. WOOD, CO-TRUSTEES OF THE KENNETH B. WOOD REVOCABLE TRUST DATED OCTOBER 18, 2012; AND MELINDA R. WOOD AND KENNETH B. WOOD, CO-TRUSTEES OF THE MELINDA R. WOOD REVOCABLE TRUST DATED OCTOBER 18, 2012, as GRANTORS, and DARRELL N. WOOD AND NATALIE D. WOOD, CO-TRUSTEES OF THE DARRELL N. WOOD REVOCABLE TRUST NO. 1 DATED DECEMBER 1, 1998; AND NATALIE D. WOOD AND DARRELL N. WOOD, CO-TRUSTEES OF THE NATALIE D. WOOD REVOCABLE TRUST NO. 1 DATED DECEMBER 1, 1998, as GRANTEES.

THE GRANTORS, by virtue of the terms and provisions of said trust agreements, in consideration of the sum of ONE DOLLAR (\$1.00), the receipt of which is hereby acknowledged, do hereby grant, sell, and convey:

An Undivided One-half (1/2) Interest to:

Darrell N. Wood and Natalie D. Wood, Co-Trustees of the Darrell N. Wood Revocable Trust No. 1 dated December 1, 1998

JAN 18 2017
Stafford Field Office
Division of Water Resources

An Undivided One-half (1/2) Interest to:

Natalie D. Wood and Darrell N. Wood, Co-Trustees of the Natalie D. Wood Revocable Trust No. 1 dated December 1, 1998

of all of Grantors' right, title and interest in and to the following-described real estate in Edwards County, Kansas:

The North 15.384615 acres of the Northeast Quarter (NE/4) of Section 29, Township 25 South, Range 16 West of the 6th P.M., Edwards County, Kansas

This deed by the Trustees named above is made pursuant to the authority granted to the Trustees under the above named Trust Agreements dated October 18, 2012, in which said Grantors were designated and appointed Trustees and are still serving in that capacity; said Trusts not having been revoked; and the Grantors, in their capacity as Trustees, having the full power thereunder to execute this deed.

-----For the Sum of \$1.00-----

KENNETH B. WOOD REVOCABLE TRUST
DATED OCTOBER 18, 2012

Kenneth B Wood

Kenneth B. Wood,
Co-Trustee

Melinda R Wood

Melinda R. Wood,
Co-Trustee

MELINDA R. WOOD REVOCABLE TRUST
DATED OCTOBER 18, 2012

Melinda R Wood

Melinda R. Wood,
Co-Trustee

Kenneth B Wood

Kenneth B. Wood,
Co-Trustee

STATE OF KANSAS,

ss:

COUNTY OF Pratt,

RECEIVED

JAN 18 2017 26

This instrument was acknowledged before me on October 26, 2015 by Kenneth B. Wood and Melinda R. Wood, Co-Trustees of the Kenneth B. Wood Revocable Trust dated October 18, 2012.

Stafford Zies Office
Division of Water Resources

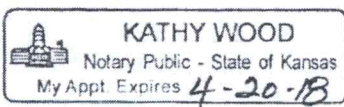
 KATHY WOOD
Notary Public - State of Kansas
My Appt Expires 4-20-18

Kathy Wood
Notary Public

STATE OF KANSAS,

COUNTY OF Pratt, SS:

This instrument was acknowledged before me on October 26, 2015 by Melinda R. Wood and Kenneth B. Wood, Co-Trustees of the Melinda R. Wood Revocable Trust dated October 18, 2012.



Kathy Wood
Notary Public

RECEIVED

JAN 18 2017

Stafford Field Office
Division of Water Resources

**CORRECTED
WARRANTY DEED**

STATE OF KANSAS, } ss
EDWARDS COUNTY }
This instrument was filed for Record on
the 14th day of October 2008
at 10:15 o'clock P.m and duly recorded
in Book 72 Page 184 Fees \$ 8.00
Emily White
By J. Lawrence West
Register of Deeds

Entered in Transfer Record in my office this 14th day of
October, A.D., 2008
Anne R. Schmitt
County Clerk

DOUGLAS PARKER, a single person
CONVEYS AND WARRANTS TO

NATALIE D. WOOD and DARRELL N. WOOD, in trust as Co-Trustees
of the NATALIE D. WOOD REVOCABLE TRUST NO. 1, under
indenture of trust dated December 1, 1998

and

DARRELL N. WOOD and NATALIE D. WOOD, in trust as Co-Trustees
of the DARRELL N. WOOD REVOCABLE TRUST NO. 1, under
indenture of trust dated December 1, 1998

-AS TENANTS IN COMMON

all of the following described real estate in Edwards County, Kansas:

The Southeast Quarter (SE¼) and the South Half of the Southwest Quarter (S½ SW¼) of Section
29, Township 25 South, Range 16 West of the 6th P.M., EXCEPTING AND RESERVING TO
GRANTOR one-half of all oil, gas, and other minerals for a period of twenty (20) years from the date of
this deed and as long thereafter as there, may be production.

This Corrected Warranty Deed is given to amend and correct that prior warranty between grantor and
grantees recorded July 3, 2008 at book 72 page 76 for purposes of further identifying that grantees are the Co-
Trustees of the trust estates referenced.

FOR THE SUM OF: \$10.00 and other valuable considerations

EXCEPT AND SUBJECT TO: Reservations, restrictions and rights of way of record.

DATED: Oct 7-2008, 2008

RECEIVED

JAN 18 2017

Stafford Field Office
Division of Water Resources

Pursuant to K.S.A. 79-1437e, a real estate
validation questionnaire is not required due to
Exception No. _____ (complete if applicable.)

Douglas Parker
Douglas Parker

OKLAHOMA)
STATE OF KANSAS)
COUNTY OF Payne)

ss:

BE IT REMEMBERED, that on Oct. 10, 2008, before me, the undersigned, a notary
public in and for the County and State aforesaid, came **Douglas Parker, a single person**, who is known to me
to be the same person who executed the within instrument of writing and such person duly acknowledged the
execution of the same.

IN WITNESS WHEREOF, I have hereunto set my hand and affixed my seal, the day and year last
above written.



Catherine S. Pierce
Notary Public

My Term Expires:
12-1-2009