

CHECK SHEET Short Change

(To be completed and attached to each application)

File No. 35943

Field Office No. 2

GMD No. 5

1. **Plugging agreement obtained for GMD?** Yes No Non Applicable
 2. **Is Landowner correct as currently shown in WRIS?** Yes No **Address Change?** NO
 If applicable, list Place of Use Overlap File Nos. None

3. **Is Water Use Correspondent correct as currently shown in WRIS?** Yes No **Address Change?** NO
 Name of Former WUC --- Name of New WUC ---

4. a. **Point of diversion computer ID No(s).** NA **for point(s) being changed.**
 b. **Show feet distances from the** SE **corner of the section for the new point(s) of diversion:**

Action	PDIV ID	Geo Ctr?	Sec	Twp	Rng	'N	'W	County	Qualifiers
NO CHG	4964	NO	30	26S	13W	3300	4000	Pratt	

c. **If multiple points of diversion exist and rates and quantities are individually assigned, show:**

Old PDIV ID	Authorized Rate	Additional Rate	Authorized Quantity	Additional Quantity
_____	_____ gpm/cfs	_____ gpm/cfs	_____ af/mgy	_____ af/mgy
_____	_____ gpm/cfs	_____ gpm/cfs	_____ af/mgy	_____ af/mgy
_____	_____ gpm/cfs	_____ gpm/cfs	_____ af/mgy	_____ af/mgy

d. **Name of Drainage Basin** _____ **Is this correctly shown in WRIS?** Yes No

e. **Formation Name & No.** _____ **Special Use Area** _____

5. **Distances from the previous/original p/d:** _____ ' N / S _____ ' E / W

6. WATER RIGHT ACTION TRAIL COMMENTS

<u>08/25/2017</u>	Change Application Received (date accepted for priority)
<u>9 / 1 / 17</u>	Change Approved
_____ / _____ / _____	Notice and Proof by <u>TJS</u> / _____ / _____
_____ / _____ / _____	Completion Requirement Removed (Change No. C _____)

7. METER ACTION TRAIL COMMENTS

<u>9 / 1 / 17</u>	DWR Meter Required by <u>12/31/2017</u>
_____ / _____ / _____	Anti-Reverse Meter Required by _____ / _____ / _____
_____ / _____ / _____	Meter Seal Required by _____ / _____ / _____

8. Base Acres 58 Year 1992 Minimum Reasonable Quantity 1.23 AF/acre

Date Created **8/31/17** by **TJS**
 Date Entered _____ by _____

CHECK SHEET ATTACHMENT

9. Changes to the place of use will be:

File Number 35943

Action	Owner Person ID	Place Use ID #	Sec.	Twp.	Range		NE¼				NW¼				SW¼				SE¼				TOTAL ACRES
							NE¼	NW¼	SW¼	SE¼	NE¼	NW¼	SW¼	SE¼	NE¼	NW¼	SW¼	SE¼	NE¼	NW¼	SW¼	SE¼	
MOD	62284	21865	30	26S	13W	Acres Authorized	Lot 3 0.3		Lot 5 18.5	28	8	Lot 6 9										63.8	
						New Acres	Lot 3 0.3		Lot 5 18.5	28	8	Lot 6 9											
						Acres Authorized																	
						New Acres																	
						Acres Authorized																	
						New Acres																	
						Acres Authorized																	
						New Acres																	

Names and Address:

1. Person ID # <u>62284</u> RICHARD JARBOE REVOCABLE TRUST H RICHARD JARBOE 1019 LEE RD 331 SMITHS STATION AL 36877	2. Person ID # _____ _____ _____ _____	3. Person ID # _____ _____ _____ _____
---	---	---

GENERAL INSTRUCTIONS

- | | | |
|---|---|--|
| 1. Give to Applicant: <ul style="list-style-type: none"> a. <u>Original</u> application/approval b. Original receipt (one for <u>each</u> application) c. Information packet containing: <ul style="list-style-type: none"> • Notice and Proof form • Water Meter Specifications • Acceptable Meter list • Water level measurement tube specifications • Check Valve specifications • Pink Sheet - K.S.A. 82a-728 letter • Form stating to record in Register of Deeds Office (OPTIONAL AS NEEDED) | 2. Send to headquarters: <ul style="list-style-type: none"> a. Good, scannable copy of application and/or approval and this check sheet b. Original check and copy of receipt c. Test hole log d. GMD recommendation, if any e. Map or aerial photograph, if any 3. Send to KDHE: Letter (KDHE.LT) advising of location of abandoned well. <input type="checkbox"/> | 3. Complete notary statement.
4. Date stamp received and approved.
5. Complete ownership and WUC change information. |
|---|---|--|

ADDITIONAL PHOTOCOPIES

HQ _____

GMD5 _____

WUC - Todd Tobin _____

CONDITIONS

1. Insert notice and proof date.
2. Type or print applicant's/owner's name on line.

Submit completed application to:
 Kansas Department of Agriculture
 Division of Water Resources
 Field Office for your area.
 Call for address:
 Topeka -- (785) 296-5733
 Stafford -- (620) 234-5311
 Stockton -- (785) 425-6787
 Garden City -- (620) 276-2901
<http://agriculture.ks.gov/dwr>

**DWR FIELD OFFICE
 APPLICATION FOR APPROVAL
 TO CHANGE THE PLACE OF
 USE AND/OR THE
 POINT OF DIVERSION
 WATER METER REQUIRED**



STATE OF KANSAS

**Filing Fee Must Accompany the Application, K.S.A. 82a-708b(b), as amended.
 Fee Schedule is on the third page of this application form.**

Paragraph Nos. 1, 2, 3 & 5 must be completed. Complete all other applicable portions. If change in point of diversion is greater than 100 feet, or if place of use will be changed, include a topographic map or detailed plat showing the authorized and proposed point(s) of diversion and/or place of use.

RECEIVED
12:35pm
AUG 24 2017

File No. 35943

Stafford Field Office
 Division of Water Resources

1. Application is hereby made for approval of the Chief Engineer to change the (check one or both):

Place of Use Point of Diversion

under the water right which is the subject of this application in accordance with the conditions described below.

The source of supply is: Groundwater Surface water

2. Name and address of Applicant: Todd Tobin

30101 NW 90th St, Iuka KS 67066

Phone Number: (620)546-3280 Email address: tjtfarm40@yahoo.com

Name and address of Water Use Correspondent: Todd Tobin

30101 NW 90th St, Iuka KS 67066

Phone Number: (620)546-3280 Email address: tjtfarm40@yahoo.com

3. The presently authorized place of use is:

Owner of Land ---- NAME: Richard Jarboe Trust

ADDRESS: 1019 Lee Rd #331, Smiths Station AL 36877

(If there is more than one landowner, attach supplemental sheets as necessary.)

Sec.	Twp.	Range	NE¼				NW¼				SW¼				SE¼				TOTAL ACRES	
			NE¼	NW¼	SW¼	SE¼	Lot 9 (N½ NW¼)				NE¼	NW¼	SW¼	SE¼	NE¼	NW¼	SW¼	SE¼		
30	26	13W					5.73												5.73	
							Lot 3 (NE¼)	Lot 4 (NW¼)	Lot 5 (SW¼)	SE¼	Lot 6 (NW¼)									
30	26	13W					---	30.42	35.50	---	35.50									101.42

4. If this application is for a change in place of use, it is proposed that the place of use be changed to:

Owner of Land ---- NAME: Richard Jarboe Trust

ADDRESS: 1019 Lee Rd #331, Smiths Station AL 36877

(If there is more than one landowner, attach supplemental sheets as necessary.)

Sec.	Twp.	Range	NE¼				NW¼				SW¼				SE¼				TOTAL ACRES		
			NE¼	NW¼	SW¼	SE¼	NE¼	NW¼	SW¼	SE¼	NE¼	NW¼	SW¼	SE¼	NE¼	NW¼	SW¼	SE¼			
							Lot 3		Lot 5		Lot 6										
30	26	13W					0.3		18.5	28	8	9									63.8

For Office Use Only: Code _____ Fee \$ 200- TR # _____ Receipt Date _____ Check # 1776

5. **Presently authorized point of diversion:**
 One in the _____ Quarter of the _____ Quarter of the _____ Lot 5 _____ Quarter
 of Section _____ 30 _____, Township _____ 26 _____ South, Range _____ 13 _____ W,
 in Pratt _____ County, Kansas, _____ 3300 _____ feet North _____ 4000 _____ feet West of Southeast corner of section.
 Authorized Rate _____ 900 gpm _____ Authorized Quantity _____ 79.5 AF _____ Depth of well _____ 114 _____ (feet)
(DWR use only: Computer ID No. 1 _____ GPS _____ N/A _____ feet North _____ N/A _____ feet West)
 This point will not be changed This point will be changed as follows: No change, point better described with GPS as follows:
Proposed point of diversion: (Complete only if change is requested or if existing point is better described by GPS)
 One in the _____ Quarter of the _____ Quarter of the _____ Quarter
 of Section _____, Township _____ South, Range _____ (E/W),
 in _____ County, Kansas, _____ feet North _____ feet West of Southeast corner of section.
 Proposed Rate _____ Proposed Quantity _____ Proposed well depth (feet) _____
 This point is: Additional Well Geo Center List other water rights that will use this point _____

6. **Presently authorized point of diversion:**
 One in the _____ Quarter of the _____ Quarter of the _____ Quarter
 of Section _____, Township _____ South, Range _____ (E/W),
 in _____ County, Kansas, _____ feet North _____ feet West of Southeast corner of section.
 Authorized Rate _____ Authorized Quantity _____ Depth of well _____ (feet)
(DWR use only: Computer ID No. _____ GPS _____ feet North _____ feet West)
 This point will not be changed This point will be changed as follows: No change, point better described with GPS as follows:
Proposed point of diversion: (Complete only if change is requested or if existing point is better described by GPS)
 One in the _____ Quarter of the _____ Quarter of the _____ Quarter
 of Section _____, Township _____ South, Range _____ (E/W),
 in _____ County, Kansas, _____ feet North _____ feet West of Southeast corner of section.
 Proposed Rate _____ Proposed Quantity _____ Proposed well depth (feet) _____
 This point is: Additional Well Geo Center List other water rights that will use this point _____

7. The changes herein are desired for the following reasons?

(please be specific) To cover unauthorized acres under
a center pivot system

8. If a well, is the test hole log attached? Yes No

9. The change(s) (was)(will be) completed by?
upon approval of application

10. If the point of diversion is a well:
 (a) What are you going to do with the old well?
N/A

(b) When will this be done? N/A

11. Groundwater Management District recommendation
 attached? Yes No

12. Assisted by EKF // SFFO

13a. If the proposed point of diversion will be relocated within 100 feet of the existing point of diversion, indicate its location on the diagram below in relation to the existing point of diversion. (PLEASE NOTE: The "X" in center of diagram below represents presently authorized point of diversion.)

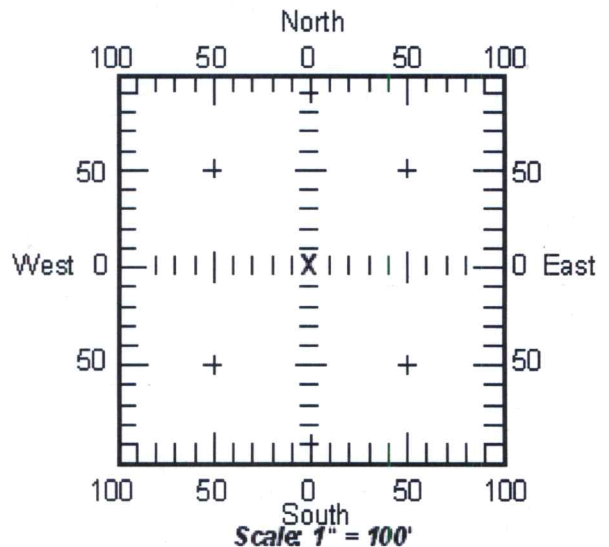

13b. If the proposed point of diversion will be relocated more than 100 feet but within 1320 feet from the existing point of diversion, attach a topographic map or aerial photograph. For groundwater sources, show all wells (including domestic) within one-half mile of the proposed point of diversion and the names and mailing addresses of the owners. For surface water sources, show the names and addresses of the landowner(s) one-half mile downstream and one-half mile upstream from your property lines.

RECEIVED

AUG 24 2017

14. If the proposed groundwater point of diversion is 300 or fewer feet from existing point of diversion, complete the following:
- (a) Does the undersigned represent all owners of the currently authorized place(s) of use identified in this application?
 Yes No (If no, all owners must sign this application.)
 - (b) Will the ownership interest of any owner of the currently authorized place(s) of use identified in this application be adversely affected if this application is approved as requested?
 Yes No (If yes, all owners must sign this application.)
 - (c) If this application is not approved expeditiously, will there be substantial damage to property, public health or safety?
 Yes No (If no, all owners must sign this application.)

If the application proposes a surface water change in point of diversion, a groundwater change in point of diversion greater than 300 feet, or a change in place of use, the application must be signed by all owners of the currently authorized place of use, or their duly authorized agent (attach notarized statement authorizing representation).

I hereby verify, being first duly sworn upon my oath or affirmation and under penalty of perjury, that I am of lawful age and the owner, the spouse of the owner, or a duly authorized agent of the owner(s) to make this application on their behalf, in regards to the water right(s) to which this application pertains. I further verify that the statements contained in this application are true, correct and complete.

Dated at Missouree County, Georgia, Kansas, this 22 day of Aug, 2017.

[Signature]

 (Owner)

 (Spouse)

 (Please Print)

 (Please Print)

 (Owner)

 (Spouse)

 (Please Print)

 (Please Print)

 (Owner)

 (Spouse)

 (Please Print)

 (Please Print)

State of Georgia }
 County of Missouree } SS

I hereby certify that the foregoing application was signed in my presence and sworn to before me this 22 day of August, 2017.

[Signature]

 Notary Public

My Commission Expires MY COMMISSION EXPIRES OCTOBER 1, 2017

ONLY COMPLETE APPLICATIONS WILL BE PROCESSED. To be complete, all of the applicable portions of the application form must be completed with accurate information; maps, if necessary, must be included; signatures of all the appropriate owners' must be affixed to the application and notarized; and the appropriate fee must be paid.

FEE SCHEDULE

Each application to change the place of use or the point of diversion under this section shall be accompanied by the application fee set forth in the schedule below: Make checks payable to: **Kansas Department of Agriculture**

- (1) Application to change a point of diversion 300 feet or less \$100
- (2) Application to change a point of diversion more than 300 feet \$200
- (3) Application to change the place of use \$200

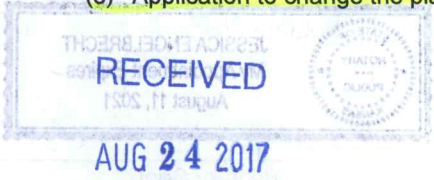

SUMMARY ORDER APPROVING APPLICATION FOR CHANGE AND IMPOSING CONDITIONS

This Summary Order is issued under authority of K.S.A. 82a-708b, as amended, and K.A.R. 5-5-1, *et seq.* and other applicable provisions of the *Kansas Water Appropriation Law, K.S.A. 82a-701 et. seq.*, and rules and regulations promulgated thereunder. With the exception of those conditions expressly contained herein, this Summary Order does not change the terms, conditions and limitations of File No. 35943.

1. A change application was received on 8/24/17 requesting that the place of use and / or point of diversion authorized under the above-referenced file number be changed as described in the application.
2. On and after the effective date of this summary order, the authorized place(s) of use shall be located substantially as shown on the topographic map accompanying the application to change the place of use. Applicable Not Applicable
3. The change in point of diversion shall not impair existing rights and shall be limited to the same source or sources of water as previously authorized. The point of diversion authorized by this summary order shall be located within a _____ foot radius of the authorized point(s) of diversion. Applicable Not Applicable
4. The point(s) of diversion authorized herein shall not actually be located more than _____ feet from the previously authorized point(s) of diversion. Applicable Not Applicable
5. As required by K.A.R. 5-3-5d, if the works for diversion is a well with a diversion rate of 100 gallons per minute or more, a tube or other device suitable for making water level measurements shall be installed, operated and maintained in accordance with K.A.R. 5-6-13. Applicable Not Applicable
6. **The owner of the authorized place(s) of use shall properly install an acceptable water flow meter on or before December 31, 2017,** or before the first use of water, whichever occurs first. The water flow meter shall be installed, operated and maintained in accordance with K.A.R. 5-1-4 through 5-1-12. As required by K.S.A. 82a-732, as amended, and K.A.R. 5-3-5e, the owner shall maintain records and report the reading of the water flow meter and the total quantity of water diverted annually to the Chief Engineer by March 1 following the end of each calendar year.
 Applicable Not Applicable
7. **Installation of the works for diversion of water shall be completed on or before December 31, 20____,** or within any authorized extension of time. By March 1, 20____ the applicant shall notify the Chief Engineer that construction of the works for diversion has been completed, on the form provided by the Chief Engineer, as required by K.A.R. 5-8-4e.
 Applicable Not Applicable
8. **The completed well log shall be submitted with the required notice.** Applicable Not Applicable
9. All diversion works into which any type of chemical or other foreign substance will be injected into the water shall be equipped with an in-line, automatic, quick-closing check valve capable of preventing pollution of the source of the water supply. The check valve(s) shall be installed, operated and maintained in accordance with K.A.R. 5-3-5c. Applicable Not Applicable
10. Additional Conditions are attached. Yes No
11. In accordance with K.S.A. 82a-708a, as amended, and K.A.R. 5-5-14, all of the owners of the authorized place(s) of use of water appropriated under the above-referenced file number are responsible for compliance with its terms, conditions and limitations, as amended and/or supplemented by this Summary Order, and with applicable provisions of the *Kansas Water Appropriation Law* and the *Rules and Regulations* promulgated thereunder. Failure to comply with these provisions may result in civil penalties pursuant to K.S.A. 82a-737, as amended, and/or the suspension or revocation and dismissal of the water or appropriation right or any other enforcement actions authorized by law.

Administrative Appeal and Effective Date of Order

If you are aggrieved by this order, pursuant to K.S.A. 82a-1901, you may request an evidentiary hearing before the Chief Engineer or request administrative review by the Secretary of Agriculture. A request for hearing by the Chief Engineer must be filed within **15 days** of service of this Order and a request for administrative review by the Secretary must be filed within **30 days** pursuant to K.S.A. 77-531. Any request for administrative review must state a basis for review pursuant to K.S.A. 77-527. File any request with **Kansas Department of Agriculture, Legal Division, 1320 Research Park Drive, Manhattan, KS 66502**. Failure to timely request a hearing or review may preclude review under the Kansas Judicial Review Act.

For Use by Register of Deeds

FOR OFFICE USE ONLY
**APPLICATION APPROVED AND
SUMMARY ORDER ISSUED**

By: Cameron R. Conant
Duly Authorized Designee of the Chief Engineer

(Print Name): Cameron R. Conant
Division of Water Resources - Kansas Department of Agriculture

Date of Issuance: 9/1/17

State of Kansas _____)
County of Stafford) SS

Acknowledged before me on 9/1/17
by Cameron Conant

Signature: Jessica Engelbrecht
Notary Public
JESSICA ENGELBRECHT
My Appointment Expires
August 11, 2021
My commission expires: _____

RECEIVED

AUG 24 2017



(Notary Seal)
File No. 35943

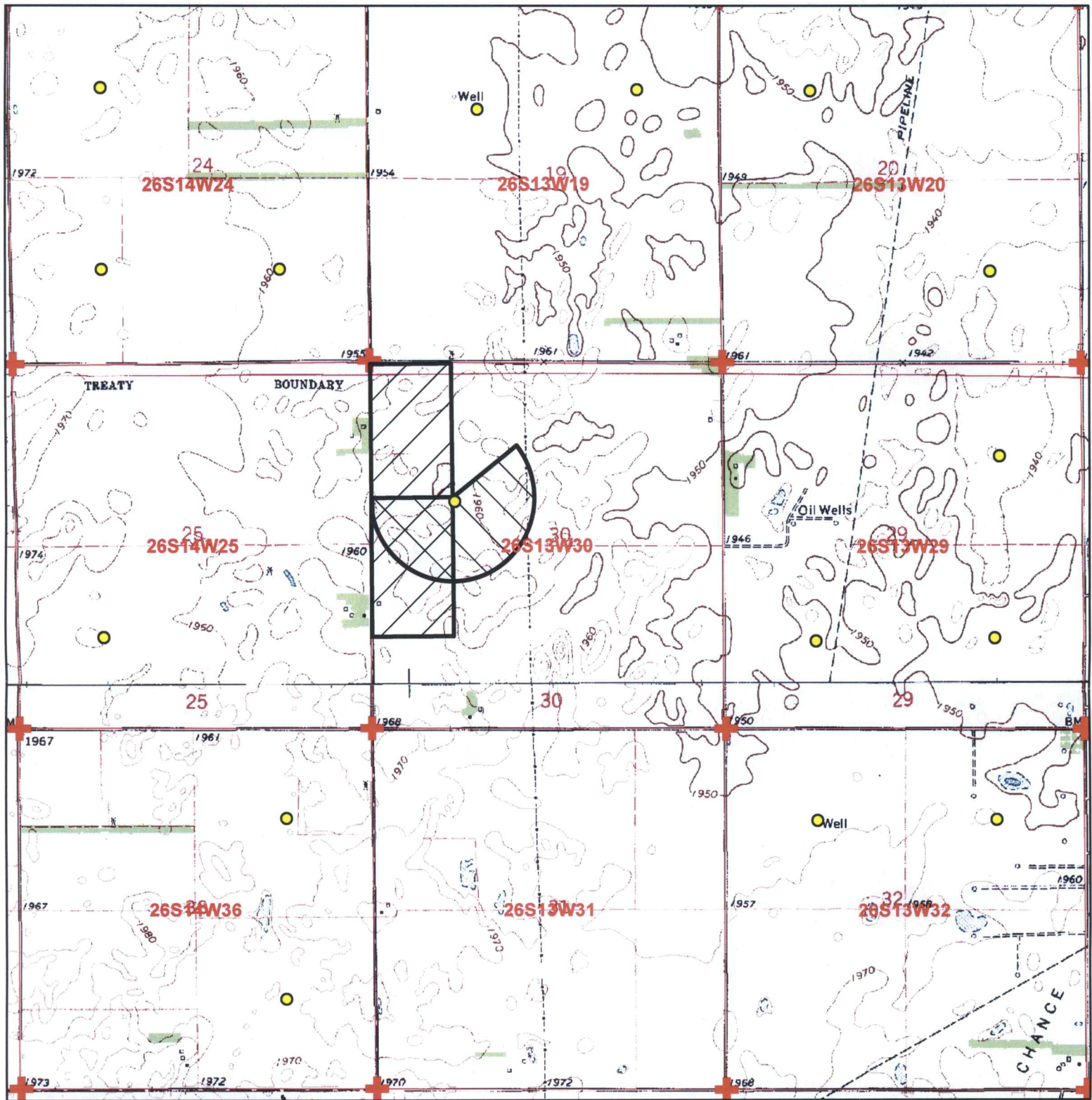

Legend

- Water Appropriations
- Section Line
- Place of Use**
- Authorized
- Proposed

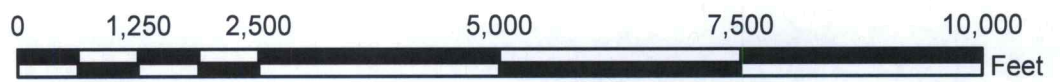

Water Right, File No. 35943

Change in Place of Use Application Map
 30-26S-13W
 Pratt County

RECEIVED

AUG 24 2017





Stafford Field Office
300 S. Main Street
Stafford, Kansas 67578-1521
Jackie McClaskey, Secretary
David W. Barfield, Chief Engineer
Jeff Lanterman, Water Commissioner

Phone: (620) 234-5311
Fax: (620) 234-6900
www.agriculture.ks.gov
Sam Brownback, Governor

September 1, 2017

TODD TOBIN
30101 NW 90TH ST
IUKA KS 67066

Re: Water Right, File No(s). 35943

Dear Water Right Owner:

Enclosed is the order executed by the Chief Engineer, Division of Water Resources, Kansas Department of Agriculture, approving the application for change under the above referenced file number(s).

Your attention is directed to the enclosures and to the terms, conditions and limitations specified in this approval for change. An acceptable water flow meter must be installed on your well before any water is applied as authorized under this change approval. A copy of the approved list of Certified Water Flowmeters as well as the regulations regarding the installation of flowmeters, measurement tubes and check valves can be found at <http://agriculture.ks.gov/divisions-programs/dwr/water-appropriation/water-flowmeters>. If you do not have access to the internet, please contact this office and we will send you a paper copy of the referenced information.

Since this order modifies the original document referred to above, it should be recorded with the Register of Deeds as other instruments affecting real estate.

Should you have any questions, please feel free to contact this office. If you wish to refer to a specific file, please reference it when you contact us.

Sincerely,

A handwritten signature in blue ink, appearing to read "Jeff Lanterman".

Jeff Lanterman
Water Commissioner

Enclosures

pc: Water Rights Section
Ground Water Management District 5
Richard Jarboe Trust

CERTIFICATE OF SERVICE

On this **1 September 2017**, I hereby certify that the attached Change in Place of Use, File No. 35943 dated September 1, 2017 was mailed to the following:

Todd Tobin
30101 NW 90th St
Iuka KS 67066

pc: Water Rights Section
GMD #5
Richard Jarboe Trust



Staff



KANSAS DEPARTMENT OF AGRICULTURE

Division of Water Resources

Stafford Field Office

MEMORANDUM

TO: File

DATE: 8/25/2017

FROM: Tyler Saryerwinnie

RE: File No. 35943

This is a memorandum regarding surrounding well owner notification on irrigation field office PU changes and pertains to decisions made during the Water Commissioner meeting which took place on 11/16/2016. With directive from Lane Letourneau Program Manager.

This is applicable to field office changes to increase the place of use by 10 acres or 10% (whichever is less) or a change in place of use to create a complete overlap in which no new acres are being irrigated.

During that meeting it was determined that no surrounding well owner notification will be sent under this type of Place of Use change. All well rates and quantities will remain unchanged and the referenced change will not cause impairment or impact surrounding well owners.

The change in place of use filed on 8/24/2017 for the above referenced file meets this criteria and surrounding well owners will not be notified.

Saryerwinnie, Tyler

From: Saryerwinnie, Tyler
Sent: Monday, August 28, 2017 9:13 AM
To: Orrin Feril (oferil@gmd5.org)
Cc: Conant, Cameron
Subject: GMD Recommendation Request - File No. 35943
Attachments: 35943.cover letter + base.pdf; 35943.Change App.pdf

Orrin,

I have attached a cover letter and a copy of one (1) place of use change application for GMD recommendation. I have also included a copy of the base acre review. Please provide the GMD recommendation by no later than September 18, 2017.

Please let me know if you are needing anything else, or have any questions.

Thank you,

Tyler

Tyler Saryerwinnie, Environmental Scientist
Kansas Department of Agriculture
Division of Water Resources
Stafford Field Office
Phone: (620)234-5311



Stafford Field Office
300 S. Main Street
Stafford, Kansas 67578-1521
Jackie McClaskey, Secretary
David W. Barfield, Chief Engineer
Jeff Lanterman, Water Commissioner

Phone: (620) 234-5311
Fax: (620) 234-6900
www.agriculture.ks.gov
Sam Brownback, Governor

August 28, 2017

Orrin Feril
Big Bend – GMD No. 5
125 S Main St.
Stafford, KS 67578

RE: Place of Use Change Application, File No. 35,943

Dear Mr. Feril,

We are enclosing a copy of the application, as referenced above, for your review and recommendation. At this time the application appears to be in proper form.

This office will delay any further action on this file for a period of 15 business days from the date of this letter to allow you time to submit your recommendation concerning the application. Please submit your recommendation within the allotted time, or any authorized extension of time thereof.

If you have any questions, please feel free to contact the office.

Sincerely,

Tyler Saryerwinnie
Environmental Scientist
Stafford Field Office
tyler.saryerwinnie@ks.gov

Enclosure

Saryerwinnie, Tyler

From: Orrin Feril <oferil@gmd5.org>
Sent: Wednesday, August 30, 2017 3:00 PM
To: Saryerwinnie, Tyler
Cc: Conant, Cameron
Subject: Application for Change, Water Right, File No. 35943
Attachments: 35943 2017-08-30 Rec.pdf

Tyler,
I'm attaching the recommendation requested by your office in a letter dated August 28, 2017. Please let me know if you have any questions.

Thank you for your consideration in this matter,

Orrin

--

Orrin Feril
Manager
Big Bend GMD#5
Email: oferil@gmd5.org
Phone: (620) 234-5352
Mobile: (620) 388-0172
Fax: (620) 234-5718
www.gmd5.org

From: [Saryerwinnie, Tyler](#)
Sent: Monday, August 28, 2017 9:13 AM
To: [Orrin Feril](#)
Cc: [Conant, Cameron](#)
Subject: GMD Recommendation Request - File No. 35943

Orrin,

I have attached a cover letter and a copy of one (1) place of use change application for GMD recommendation. I have also included a copy of the base acre review. Please provide the GMD recommendation by no later than September 18, 2017.

Please let me know if you are needing anything else, or have any questions.

Thank you,

Tyler

Tyler Saryerwinnie, Environmental Scientist
Kansas Department of Agriculture
Division of Water Resources
Stafford Field Office
Phone: (620)234-5311

Darrell Wood - Edwards (Pres.)
Fred Grunder - Pratt (V Pres.)
John Janssen - Kiowa (Treas.)
Jerry Cullop - Rice
Justin Gatz - Reno
Kent Lamb - Stafford
Phil Martin - Barton
Bob Standish - Pawnee
Tom Taylor - At-Large



Orrin Feril, Manager
125 South Main Street
Stafford, Kansas 67578
ph: (620) 234-5352
fx: (620) 234-5718
gmd5@gmd5.org
www.gmd5.org

August 30, 2017

Tyler Saryerwinnie
Division of Water Resources
Kansas Department of Agriculture
300 S Main St
Stafford, KS 67578

RE: Water Right File No. 35943
Change in the Places of Use

Dear Mr. Saryerwinnie,

Big Bend Groundwater Management District #5 has reviewed the above referenced application to change the place of use. It is the understanding of the District that this change is intended to cover acres that were not previously authorized by shifting presently authorized acres. Furthermore, this will not be an increase in consumptive use over the previously authorized acres. Therefore, the application appears to be consistent with 5-25-20(b) and is recommended for approval.

The application to change is subject to the District's well equipment regulation K.A.R. 5-25-5 for a required flow meter.

Please feel free to give me a call if you have any questions.

Sincerely,

Orrin Feril
Manager

RECEIVED

AUG 30 2017

Stafford Field Office
DIVISION OF WATER RESOURCES



FedEx carbon-neutral envelope shipping

Aliation of FedEx Express® shipping label here.

ORIGIN ID:CSGA (334) 214-9184
RICHARD JARBOE
1019 LEE ROAD 331
SMITHS STATION, AL 36877
UNITED STATES US

SHIP DATE: 22AUG17
ACTWGT: 0.20 LB
CAD: 6997608/SSF01802
BILL CREDIT CARD

Part # 156297VJ905/4445/1398/5/18

TO **ATTN: ELIZABETH K. FITCH**
STAFFORD FIELD OFFICE
300 S MAIN ST

RECEIVED

AUG 24 2017

STAFFORD KS 67578

Stafford Field Office
Division of Water Resources

(000) 000-0000
INU:
PO:

REF:

DEPT:

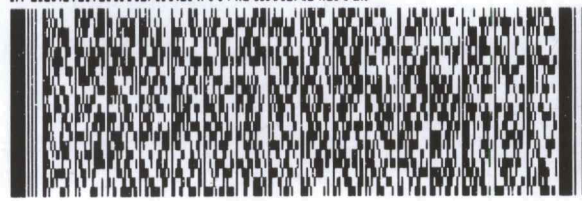

THU - 24 AUG 4:30P

TRK# 7874 7168 3740
0201

** 2DAY **

SX MPRA

67578
KS-US ICT

RECEIVED

AUG 24 2017

Stafford Field Office
Division of Water Resources

