

# NOTICE

This scan only represents the application as filed. The information contained herein meets the requirements of K.A.R. 5-3-1 or K.A.R. 5-5-1, and has been found acceptable for filing in the office of the Chief Engineer. The application should not be considered to be a complete application as per K.A.R. 5-3-1b or K.A.R. 5-5-2a.

Submit To: CHIEF ENGINEER  
Division of Water Resources  
Kansas Department of Agriculture  
1320 Research Park Drive  
Manhattan, Kansas 66502  
http://agriculture.ks.gov/dwr

**APPLICATION FOR APPROVAL TO  
CHANGE THE PLACE OF USE, THE  
POINT OF DIVERSION OR THE USE  
MADE OF THE WATER UNDER AN  
EXISTING WATER RIGHT**



State of Kansas

**Filing Fee Must Accompany the Application**  
(Please refer to Fee Schedule on signature page of application form.)

Paragraph Nos. 1, 2, 3, 4 & 8 must be completed. Complete all other applicable portions. A topographic map or detailed plat showing the authorized and proposed points(s) of diversion and /or place of use must accompany this application.

1. Application is hereby made for approval of the Chief Engineer to change the

- Place of Use  
 Point of Diversion  
 Use Made of Water

(Check one or more)

WATER RESOURCES  
RECEIVED

DEC 18 2017

12:04  
KS DEPT OF AGRICULTURE

File No. 41,588

2. Name of applicant: Barton County Feeders, Inc.

Address: 1164 SE 40 Road

City, State and Zip: Ellinwood, KS 67526

Phone Number: (620) 564-2200

E-mail address: alan.pohlman@ilsbeef.com

What is your relationship to the water right;  owner  tenant  agent  other? If other, please explain. \_\_\_\_\_

Name of water use correspondent: Barton County Feeders, Inc.

Address: 1164 SE 40 Road

City, State and Zip: Ellinwood, KS 67526

Phone Number: (620) 564-2200

E-mail address: alan.pohlman@ilsbeef.com

3. The change(s) proposed herein are desired for the following reasons (please be specific): A change in place of use is needed to account for the recent expansion of our cattle feeding facility. This change will allow the water from this well to be used in our interconnected water system. The water from this well is used for feed preparation and livestock consumption. A change in use from industrial to stockwatering will more accurately describe the actual use.

The change(s) ~~was~~ (will be) completed by upon approval.

(Date)

**For Office Use Only:**

F.O. 2 GMD 5 Meets K.A.R. 5-5-1 (YES/NO) Use IND Source G/S County BT By Atw Date 12/16/17  
Code C-2 Fee \$ 500 TR # \_\_\_\_\_ Receipt Date 12/18/17 Check # 0977

12/16/2017 um

4. The presently authorized place of use is:

Owner of Land — NAME: Barton County Feeders, Inc.

ADDRESS: 1164 SE 40 Road, Ellinwood, KS 67526

Sec.	Twp.	Range	NE¼				NW¼				SW¼				SE¼				TOTAL ACRES
			NE¼	NW¼	SW¼	SE¼	NE¼	NW¼	SW¼	SE¼	NE¼	NW¼	SW¼	SE¼	NE¼	NW¼	SW¼	SE¼	
17	20S	11W															X		SW SE
20	20S	11W		X															NW NE

List any other water rights that cover this place of use. See attachment for overlaps related to stockwater use.

Owner of Land — NAME: \_\_\_\_\_

ADDRESS: \_\_\_\_\_

Sec.	Twp.	Range	NE¼				NW¼				SW¼				SE¼				TOTAL ACRES
			NE¼	NW¼	SW¼	SE¼	NE¼	NW¼	SW¼	SE¼	NE¼	NW¼	SW¼	SE¼	NE¼	NW¼	SW¼	SE¼	

List any other water rights that cover this place of use. \_\_\_\_\_

(If there are more than two landowners, attach additional sheets as necessary.)

5. It is proposed that the place of use be changed to:

Owner of Land — NAME: Barton County Feeders, Inc.

ADDRESS: 1164 SE 40 Road, Ellinwood, KS 67526

Sec.	Twp.	Range	NE¼				NW¼				SW¼				SE¼				TOTAL ACRES
			NE¼	NW¼	SW¼	SE¼	NE¼	NW¼	SW¼	SE¼	NE¼	NW¼	SW¼	SE¼	NE¼	NW¼	SW¼	SE¼	
17	20S	11W															X		SW SE
20	20S	11W	X	X	X	X											X	X	E 1/2

List any other water rights that cover this place of use. See attachment for overlaps related to stockwater use.

Owner of Land — NAME: \_\_\_\_\_

ADDRESS: \_\_\_\_\_

Sec.	Twp.	Range	NE¼				NW¼				SW¼				SE¼				TOTAL ACRES
			NE¼	NW¼	SW¼	SE¼	NE¼	NW¼	SW¼	SE¼	NE¼	NW¼	SW¼	SE¼	NE¼	NW¼	SW¼	SE¼	

List any other water rights that cover this place of use. \_\_\_\_\_

WATER RESOURCES RECEIVED

IF MORE SPACE IS NEEDED, ATTACH ADDITIONAL SHEETS AS NECESSARY 18 2017

**ATTACHMENT TO APPLICATION FOR APPROVAL TO CHANGE THE PLACE OF  
USE, THE POINT OF DIVERSION OR THE USE MADE OF THE WATER UNDER AN  
EXISTING WATER RIGHT**

**APPLICANT: BARTON COUNTY FEEDERS, INC. – FILE NO. 41,588**

**Continuation of Page 2, No. 4, The presently authorized place of use is:**

List any other water rights that cover this place of use.

The following water rights have a place of use (feedlot in the E ½ of Section 20 T20S R11W) that partially overlaps the presently authorized place of use of File No. 41,588:

File Nos. 9,658.01, 14,298.02, 16,878.02, 16,878.03, 18,686.05, 18,686.06, 36,377.01 and 37,458 (pending STK use application).

**Continuation of Page 2, No. 5, It is proposed that the place of use be changed to:**

List any other water rights that cover this place of use.

The following water rights have a place of use (feedlot in the E ½ of Section 20 T20S R11W) that is substantially the same as the place of use proposed in this application:

File Nos. 9,658.01, 14,298.02, 16,878.02, 16,878.03, 18,686.05, 18,686.06, 36,377.01 and 37,458 (pending STK use application).

WATER RESOURCES  
RECEIVED

DEC 18 2017

KS DEPT OF AGRICULTURE

6. The presently authorized point(s) of diversion (is) (are) one well, pump and appurtenances  
(Provide description and number of points)
7. The proposed point(s) of diversion (is) (are) one well, pump and appurtenances  
(Provide description and number of points)

**List all presently authorized point(s) of diversion:**

8. **Presently authorized point of diversion:**  
 One in the NE Quarter of the NW Quarter of the NE Quarter of Section 20, Township 20 South, Range 11W (E/W), in Barton County, Kansas, 5044 feet North 1711 feet West of Southeast corner of section.  
 Authorized Rate 11 gpm Authorized Quantity 14.9 acre-feet  
 (DWR use only: Computer ID No. \_\_\_\_\_ GPS \_\_\_\_\_ feet North \_\_\_\_\_ feet West)  
 This point will not be changed     This point will be changed as follows:  
**Proposed point of diversion: (Complete only if change is requested)**  
 One in the \_\_\_\_\_ Quarter of the \_\_\_\_\_ Quarter of the \_\_\_\_\_ Quarter of Section \_\_\_\_\_, Township \_\_\_\_\_ South, Range \_\_\_\_\_ (E/W), in \_\_\_\_\_ County, Kansas, \_\_\_\_\_ feet North \_\_\_\_\_ feet West of Southeast corner of section.  
 Proposed Rate \_\_\_\_\_ Proposed Quantity \_\_\_\_\_  
 This point is:  Additional Well     Geo Center    List other water rights that will use this point \_\_\_\_\_

9. **Presently authorized point of diversion:**  
 One in the \_\_\_\_\_ Quarter of the \_\_\_\_\_ Quarter of the \_\_\_\_\_ Quarter of Section \_\_\_\_\_, Township \_\_\_\_\_ South, Range \_\_\_\_\_ (E/W), in \_\_\_\_\_ County, Kansas, \_\_\_\_\_ feet North \_\_\_\_\_ feet West of Southeast corner of section.  
 Authorized Rate \_\_\_\_\_ Authorized Quantity \_\_\_\_\_  
 (DWR use only: Computer ID No. \_\_\_\_\_ GPS \_\_\_\_\_ feet North \_\_\_\_\_ feet West)  
 This point will not be changed     This point will be changed as follows:  
**Proposed point of diversion: (Complete only if change is requested)**  
 One in the \_\_\_\_\_ Quarter of the \_\_\_\_\_ Quarter of the \_\_\_\_\_ Quarter of Section \_\_\_\_\_, Township \_\_\_\_\_ South, Range \_\_\_\_\_ (E/W), in \_\_\_\_\_ County, Kansas, \_\_\_\_\_ feet North \_\_\_\_\_ feet West of Southeast corner of section.  
 Proposed Rate \_\_\_\_\_ Proposed Quantity \_\_\_\_\_  
 This point is:  Additional Well     Geo Center    List other water rights that will use this point \_\_\_\_\_

10. **Presently authorized point of diversion:**  
 One in the \_\_\_\_\_ Quarter of the \_\_\_\_\_ Quarter of the \_\_\_\_\_ Quarter of Section \_\_\_\_\_, Township \_\_\_\_\_ South, Range \_\_\_\_\_ (E/W), in \_\_\_\_\_ County, Kansas, \_\_\_\_\_ feet North \_\_\_\_\_ feet West of Southeast corner of section.  
 Authorized Rate \_\_\_\_\_ Authorized Quantity \_\_\_\_\_  
 (DWR use only: Computer ID No. \_\_\_\_\_ GPS \_\_\_\_\_ feet North \_\_\_\_\_ feet West)  
 This point will not be changed     This point will be changed as follows:  
**Proposed point of diversion: (Complete only if change is requested)**  
 One in the \_\_\_\_\_ Quarter of the \_\_\_\_\_ Quarter of the \_\_\_\_\_ Quarter of Section \_\_\_\_\_, Township \_\_\_\_\_ South, Range \_\_\_\_\_ (E/W), in \_\_\_\_\_ County, Kansas, \_\_\_\_\_ feet North \_\_\_\_\_ feet West of Southeast corner of section.  
 Proposed Rate \_\_\_\_\_ Proposed Quantity \_\_\_\_\_  
 This point is:  Additional Well     Geo Center    List other water rights that will use this point \_\_\_\_\_

11. Describe the current condition of and future plans for any point(s) of diversion which will no longer be used.  
 Not applicable.

WATER RESOURCES RECEIVED

DEC 18 2017

**IF MORE SPACE IS NEEDED, ATTACH ADDITIONAL SHEETS AS NECESSARY**

12. The presently authorized use of water is for industrial purposes.

It is proposed that the use be changed to stockwatering purposes.

13. If changing the place of use and/or use made of water, describe how the consumptive use will not be increased.

No change in authorized quantity is proposed. There will be no change in consumptive use. There will be no change in the quantity of water returned to the source of supply. The proposed change in use more accurately describes the actual use of water.

(Please show any calculations here.)

14. It is requested that the maximum annual quantity of water be reduced to -- no change -- (acre-feet or million gallons).

15. It is requested that the maximum rate of diversion of water be reduced to -- no change -- gallons per minute (----- c.f.s.).

16. The application must include either a topographic map or detailed plat. A U.S. Geological Survey Topographic Map, scale 1:24,000, is available through the Kansas Geological Survey, 1930 Constant Avenue, University of Kansas, Lawrence, Kansas 66047-3726 ([www.usgs.gov](http://www.usgs.gov)). The map should show the location of the presently authorized point(s) of diversion. Distances North and West of the Southeast corner of the section must be shown. The presently authorized place of use should also be shown. Identify the center of the section, the section lines and the section corners and show the appropriate section, township, and range numbers on the map. In addition the following information must also be shown on the map.

a. If a change in the location of the point(s) of diversion is proposed, show:

- 1) The location of the proposed point(s) of diversion. Distances North and West of the Southeast corner of the section must be shown. Please be certain that the information shown on the map agrees with the information shown in Paragraph Nos. 9, 10 and 11 of the application.
- 2) If the source of supply is groundwater, please show the location of existing water wells of any kind, including domestic wells, within 1/2 mile of the proposed well or wells. Identify each well as to its use and furnish name and mailing address of the property owner or owners. If there are no wells within 1/2 mile, please indicate so on the map.
- 3) If the source of supply is surface water, the names and mailing addresses of all landowner(s) 1/2 mile downstream and 1/2 mile upstream from your property lines must be shown.

b. If a change in the place of use is desired, show the proposed place of use by crosshatching on the map. Please be certain that the information shown on the map agrees with the information shown in Paragraph No. 5 of the application.

17. Attach documentation to show the change(s) proposed herein will not impair existing water rights and relates to the same local source of supply as to which the water right relates. This information may include statements, plats, geology reports, well logs, test hole logs, and other information as necessary information to show the above. Additional comments may be made below.

Please refer to the attached maps and supporting documentation.

18. If the proposed change(s) does not meet all applicable rules and regulations of the Kansas Water Appropriation Act, please identify the rules and regulations for which you request a waiver. State the reason why a waiver is needed and why the request should be granted. Attach documentation showing that granting the request will not impair existing water rights and will not prejudicially and unreasonably affect the public interest.

Please refer to the letter enclosed with this application for specific details concerning waiver requests.

WATER RESOURCES RECEIVED

IF MORE SPACE IS NEEDED, ATTACH ADDITIONAL SHEETS AS NECESSARY

DEC 1 2017  
KS DEPT OF AGRICULTURE

Any use of water that is not as authorized by the water right or permit to authorize water **before** the chief engineer approves this application is a violation of the Kansas Water Appropriation Act for which criminal or civil penalties may be assessed. Such violation is a class C misdemeanor, punishable by a fine not to exceed \$500 and/or a term of confinement not to exceed one month in the county jail. K.S.A. 82a-728(b). Civil penalties shall be not less than \$100 nor more than \$1,000 per violation. In the case of a continuing violation, each day such violation continues may be deemed a separate violation. In addition to these penalties the water right may be modified or suspended. K.S.A. 82a-737, as amended.

The application must be signed by all owners of the place of use authorized under the water right and his or her spouse, if married. Please indicate if there is no spouse. If land is being purchased under contract, the seller must sign as landowner until such time as the contract is completed.

In the event that all applicants cannot appear before one notary public, they may as necessary sign separate copies of the application before any notary public conveniently available to them. All copies signed in this manner shall be considered to be valid parts of the application.

If the request is signed on behalf of any Owner by someone with legal authority to do so (for example, an agent, one who has power of attorney, or an executor, executrix, conservator), it will be necessary to attach proper documents showing such authority.

I declare that I am an owner of the currently authorized place of use as identified herein, or that I represent all such owners and am authorized to make this application on their behalf, and declare further that the statements contained herein are true, correct, and complete. By filing this application I authorize the chief engineer to permanently reduce the quantity of water and/or rate of diversion as specified in sections 14 and 15 of this application.

Dated at Ellinwood, Kansas, this 12<sup>th</sup> day of December, 20 17.

<u>Alan Pohlman</u> (Owner)	_____	(Spouse)
Alan Pohlman (Please Print)	_____	(Please Print)
_____	_____	(Spouse)
_____	_____	(Please Print)
_____	_____	(Spouse)
_____	_____	(Please Print)
_____	_____	(Spouse)
_____	_____	(Please Print)

State of Kansas }  
County of Barton } SS

State of Kansas - Notary Public  
 **CHERYL RAPP**  
My Commission Expires 10-15-18

I hereby certify that the foregoing application was signed in my presence and sworn to before me this 12<sup>th</sup> day of December, 20 17.

Cheryl Rapp  
Notary Public

My Commission Expires 10-15-18

**FEE SCHEDULE**

Each application to change the place of use, the point of diversion or the use made of the water under this section shall be accompanied by the application fee set forth in the schedule below:

- (1) Application to change a point of diversion 300 feet or less ..... \$100
- (2) Application to change a point of diversion more than 300 feet ..... \$200
- (3) Application to change the place of use ..... \$200
- (4) Application to change the use made of the water ..... \$300

Make check payable to **Kansas Department of Agriculture.**

WATER RESOURCES  
RECEIVED  
**DEC 18 2017**  
KS DEPT OF AGRICULTURE

1320 Research Park Drive  
Manhattan, Kansas 66502  
(785) 564-6700



900 SW Jackson, Room 456  
Topeka, Kansas 66612  
(785) 296-3556

Jackie McClaskey, Secretary

Governor Sam Brownback

BARTON COUNTY FEEDERS, INC 12/20/17  
1164 SE 40 ROAD  
ELLINWOOD, KS 67526

**FILE COPY**

RE: File No 41588

Dear Sir or Madam:

An application for approval of the Chief Engineer to change the following condition or conditions of the file number referred to above has been received:

- place of use      PU/UMW  
 point of diversion  
 use made of water

As a matter of record, the Division of Water Resources has on hand a large number of applications awaiting processing. Therefore, to be fair to all concerned, and so that we can process those applications on hand in the order they were received, we intend to concentrate on the backlog of applications until the issue is resolved. You will be contacted regarding this application as soon as it has been examined.

In accordance with the provisions of the Kansas Water Appropriation Act, a portion of which is included below, the use of water prior to approval of the application is unlawful. You should not proceed and divert water as indicated by your plans in your application for a change for this file until you receive approval for this change from the Chief Engineer. Once approved, compliance with the terms, conditions and limitations of the permit is necessary. Conservation of the water resources of Kansas is required.

**Section 82a-728 of the Kansas Water Appropriation Act, provides (a) except for the appropriation of water for the purpose of domestic use, . . . it shall be unlawful for any person to appropriate or threaten to appropriate water from any source without first applying for and obtaining a permit to appropriate water in accordance with the provisions of the Water Appropriation Act or for any person to violate any condition of a vested right, appropriation right or an approved application for a permit to appropriate water for beneficial use.**

**(b) (1) The violation of any provision of this section by any person is a class C misdemeanor...**

**A class C misdemeanor is punishable by a fine not to exceed \$500 and/or a term of confinement not to exceed one month in the county jail. Each day that the violation occurs constitutes a separate offense.**

If you have any questions, please contact me at (785) 564-6645. If you wish to discuss a specific file, please have the file number ready so that we may help you more efficiently.

Sincerely,

Brent Tourney, L.G.  
Change Applications Unit Supervisor  
Water Appropriation Program

BAT: DLW  
pc: STAFFORD Field Office GMD5



1700 E. IRON AVE. ▪ SALINA, KS 67401  
T 785.823.0097 F 913.273.1493



1303 YUCCA ST. ▪ SCOTT CITY, KS 67871  
WWW.KLAENVIRO.COM

December 8, 2017

WATER RESOURCES  
RECEIVED

DEC 18 2017

David Barfield, P.E.  
Chief Engineer  
Division of Water Resources  
Kansas Department of Agriculture  
1320 Research Park Drive  
Manhattan, KS 66502

KS DEPT OF AGRICULTURE

Subject: Change Application Pertaining to File No. 41,588,  
Barton County Feeders, Inc.

Dear Mr. Barfield:

The subject application and supporting documentation are submitted for your review and approval on behalf of the applicant, Barton County Feeders, Inc. KLA Environmental Services, Inc. assisted with the preparation of this application.

Water Right File No. 41,588 was perfected in 2001. It is our understanding that the application was approved in conjunction with Groundwater Management District No. 5 *District Policy XXIV*, which predates the current applicable regulations. The use of water was authorized for industrial purposes at that time. The well associated with this water right is used to provide water for feed preparation and livestock consumption. A change in use from industrial to stockwatering is proposed as this will more accurately describe the actual use of the water. This is consistent with the definition stated in K.A.R. 5-1-1 (cccc). We've had several discussions with Division of Water Resources staff about this issue and we have been encouraged to file an application to change the beneficial use to stockwatering.

Barton County Feeders, Inc. completed an expansion of the cattle feeding facility in 2017. This expansion included the construction of new pens, the installation of new wells, and extension of the water supply system to serve the new pens. This project expanded the place of use for stockwatering. We propose to change the place of use associated with File No. 41,588 to include the current cattle feeding facility, which is the

E ½ of Section 20 T20S R11W. We also wish to retain a portion of the current place of use which is described as the SW ¼ of the SE ¼ of Section 17 T20S R11W. Water is occasionally diverted directly from this well to add moisture to feed or to serve a stockwater tank.

No change in the spacing between the well associated with File No. 41,588 and other wells is proposed. The existing spacing between this well and other facility wells does not meet the applicable provisions of K.A.R. 5-4-4 and 5-25-2, although all of these wells have been previously approved. We request a waiver of the applicable provisions of K.A.R. 5-4-4 and 5-25-2 if such a waiver is necessary for approval of this application. Please note that all wells within ½ mile of the well associated with File No. 41,588 are owned by the applicant.

Please contact me if you have any questions concerning this application. Thank you for your consideration of this matter.

Respectfully,

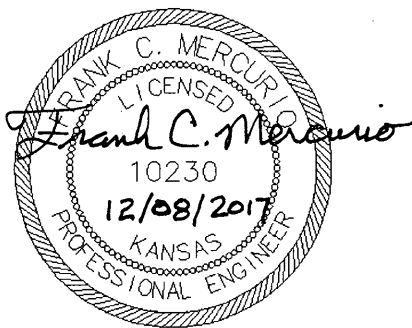

Frank C. Mercurio, P.E.

Enclosures

cc/enc: Alan Pohlman, Barton County Feeders, Inc.

WATER RESOURCES  
RECEIVED

DEC 18 2017

KS DEPT OF AGRICULTURE

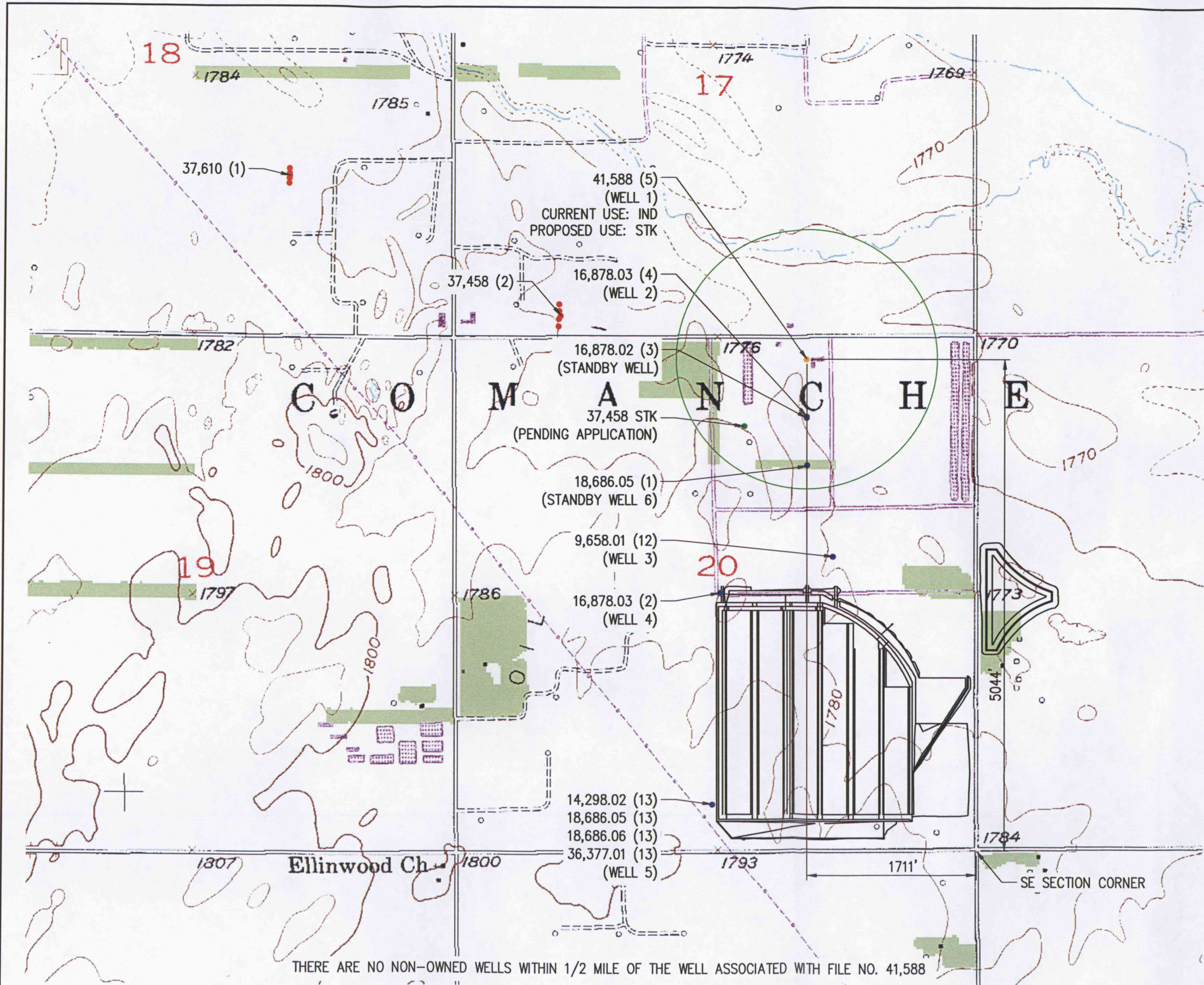

THERE ARE NO NON-OWNED WELLS WITHIN 1/2 MILE OF THE WELL ASSOCIATED WITH FILE NO. 41,588

R11W

**LEGEND**

- POINT OF DIVERSION (STK)
- POINT OF DIVERSION (IRR)
- POINT OF DIVERSION (IND)
- POINT OF DIVERSION (PENDING APPLICATION-STK)
- BOUNDARY OF 1,320-FOOT SPACING AROUND WELL

FILE NO. 41,588 (5)  
 DWR ID (5)  
 WELL ID (1)  
 FACILITY WELL ID

WATER RESOURCES RECEIVED  
 DEC 18 2017  
 KS DEPT OF AGRICULTURE

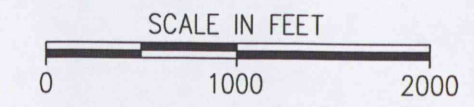

DATE	DATE	DATE
12/17	12/17	12/17

DRAWN CSG  
 CHECKED FCM  
 APPROVED FCM

**BARTON COUNTY FEEDERS, INC**  
 WATER RIGHT CHANGE APPLICATION - FILE NO. 41,588  
 SECTIONS 17 AND 20 T20S R11W  
 BARTON COUNTY, KANSAS

1700 E. IRON  
 SALINA, KANSAS 67401  
 (785) 823-0097  
 1303 YUCCA STREET  
 SCOTT CITY, KANSAS 67871  
 (620) 872-2300



CAD FILE NAME:  
 16878.02 WATER RIGHTS MAP.DWG

SHEET NO. 2 OF 2

**WELL LOCATIONS**

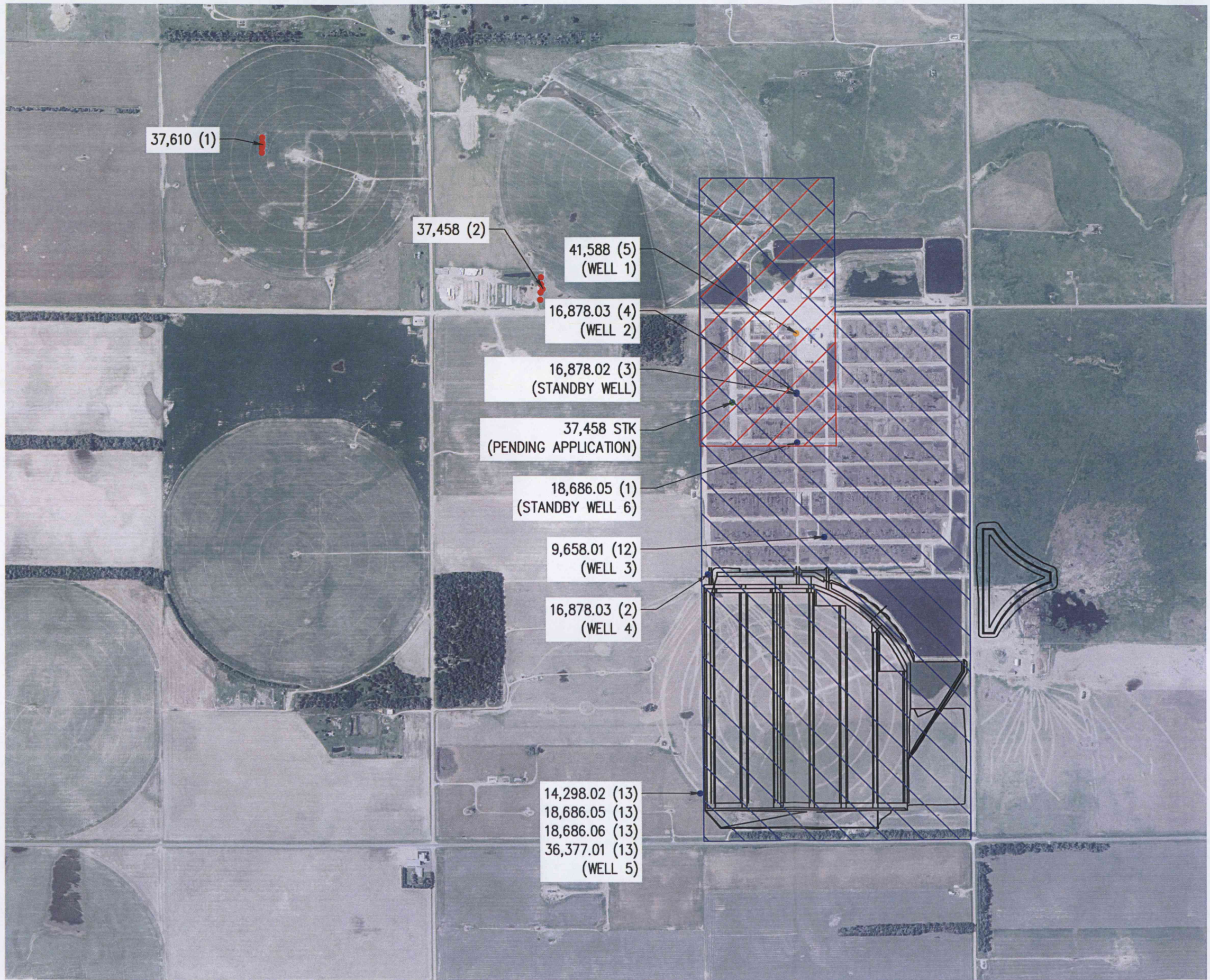

37,610 (1)

37,458 (2)

41,588 (5)  
(WELL 1)

16,878.03 (4)  
(WELL 2)

16,878.02 (3)  
(STANDBY WELL)

37,458 STK  
(PENDING APPLICATION)

18,686.05 (1)  
(STANDBY WELL 6)

9,658.01 (12)  
(WELL 3)

16,878.03 (2)  
(WELL 4)

14,298.02 (13)  
18,686.05 (13)  
18,686.06 (13)  
36,377.01 (13)  
(WELL 5)

**LEGEND**

- POINT OF DIVERSION (STK)
- POINT OF DIVERSION (IRR)
- POINT OF DIVERSION (IND)
- POINT OF DIVERSION (PENDING APPLICATION-STK)

CURRENT PLACE OF USE (INDUSTRIAL)

PROPOSED PLACE OF USE (STOCKWATER)

WATER RESOURCES RECEIVED

DEC 18 2017

T20S KS DEPT OF AGRICULTURE



DRAWN	CSG	DATE	12/17
CHECKED	FCM	DATE	12/17
APPROVED	FCM	DATE	12/17

**BARTON COUNTY FEEDERS, INC**  
 WATER RIGHT CHANGE APPLICATION - FILE NO. 41,588  
 SECTIONS 17 AND 20 T20S R11W  
 BARTON COUNTY, KANSAS

1700 E. IRON  
 SALINA, KANSAS 67401  
 (785) 823-0097  
 1303 YUCCA STREET  
 SCOTT CITY, KANSAS 67871  
 (620) 872-2300



CAD FILE NAME:  
 16878.02 WATER RIGHTS MAP.DWG

SHEET NO. 1 OF 2

R11W

FILE NO. 41,588 PLACE OF USE

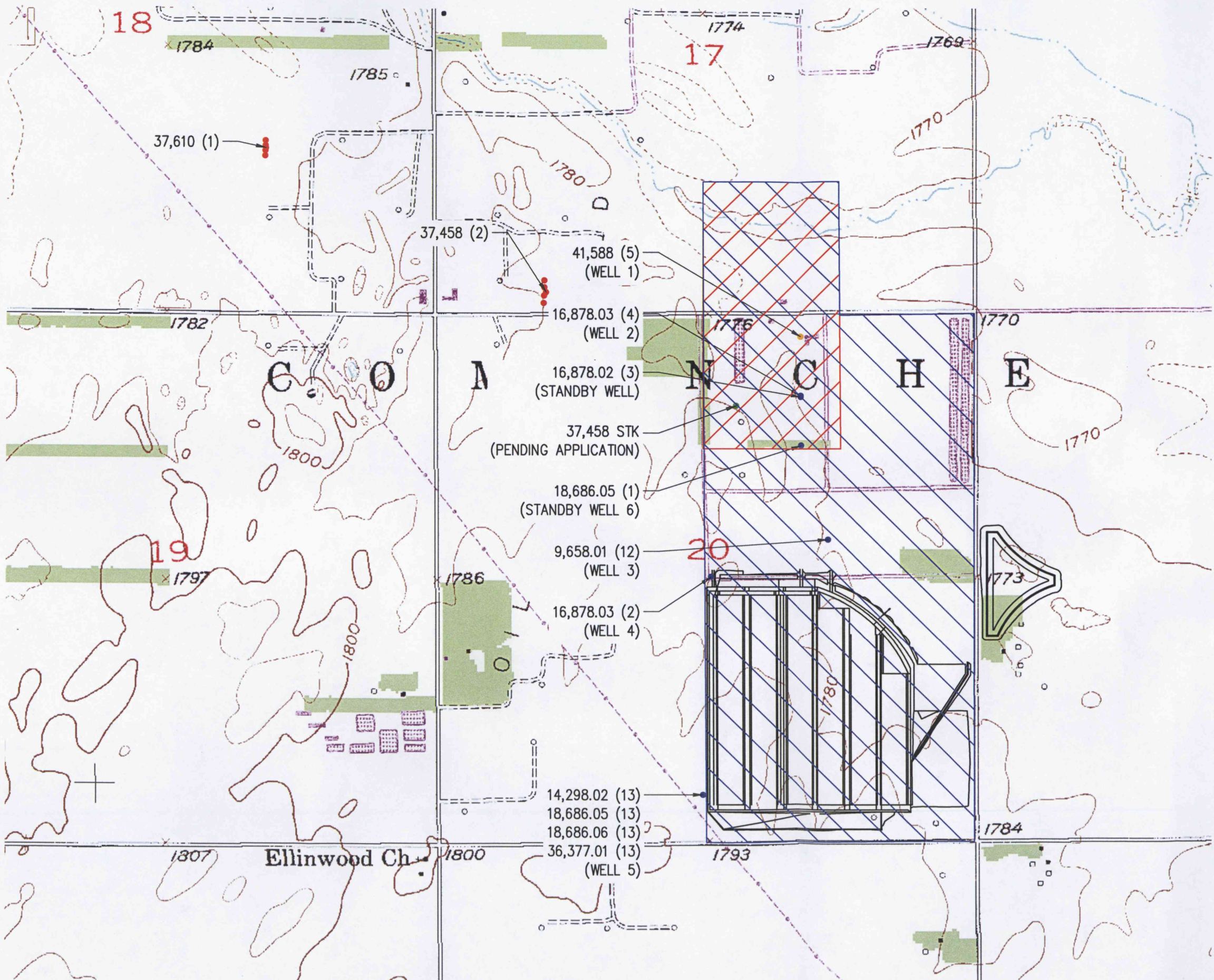

**LEGEND**

- POINT OF DIVERSION (STK)
- POINT OF DIVERSION (IRR)
- POINT OF DIVERSION (IND)
- POINT OF DIVERSION (PENDING APPLICATION-STK)

CURRENT PLACE OF USE (INDUSTRIAL)  
 PROPOSED PLACE OF USE (STOCKWATER)

WATER RESOURCES RECEIVED  
**DEC 18 2017**  
 T20S KS DEPT OF AGRICULTURE

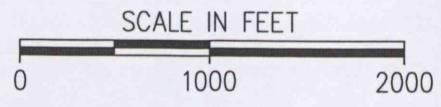

DRAWN	CSC	DATE	12/17
CHECKED	FCM	DATE	12/17
APPROVED	FCM	DATE	12/17

**BARTON COUNTY FEEDERS, INC**  
 WATER RIGHT CHANGE APPLICATION - FILE NO. 41,588  
 SECTIONS 17 AND 20 T20S R11W  
 BARTON COUNTY, KANSAS

1700 E. IRON  
 SALINA, KANSAS 67401  
 (785) 823-0097  
 1303 YUCCA STREET  
 SCOTT CITY, KANSAS 67871  
 (620) 872-2300

CAD FILE NAME:  
 16878.02 WATER RIGHTS MAP.DWG

R11W

FILE NO. 41,588 PLACE OF USE



THERE ARE NO NON-OWNED WELLS WITHIN 1/2 MILE OF THE WELL ASSOCIATED WITH FILE NO. 41,588

R11W

LEGEND

- POINT OF DIVERSION (STK)
- POINT OF DIVERSION (IRR)
- POINT OF DIVERSION (IND)
- POINT OF DIVERSION (PENDING APPLICATION-STK)
- BOUNDARY OF 1,320-FOOT SPACING AROUND WELL

FILE NO. 41,588 (5)  
(WELL 1)

DWR ID

FACILITY WELL ID

T20S

WATER RESOURCES RECEIVED

DEC 18 2017

KS DEPT OF AGRICULTURE



DRAWN	CSG	DATE	12/17
CHECKED	FCM	DATE	12/17
APPROVED	FCM	DATE	12/17

BARTON COUNTY FEEDERS, INC  
 WATER RIGHT CHANGE APPLICATION - FILE NO. 41,588  
 SECTIONS 17 AND 20 T20S R11W  
 BARTON COUNTY, KANSAS

1700 E. IRON  
 SALINA, KANSAS 67401  
 (785) 823-0097

1303 YUCCA STREET  
 SCOTT CITY, KANSAS 67871  
 (620) 872-2300



CAD FILE NAME:  
 16878.02 WATER RIGHTS MAP.DWG

SHEET NO. 1 OF 2

WELL LOCATIONS