

# CHECK SHEET Short Change

(To be completed and attached to each application)

File No. 46976

Field Office No. 2

GMD No. 2

1. **Plugging agreement obtained for GMD?** Yes  No  Non Applicable
2. **Is Landowner correct as currently shown in WRIS?** Yes  No  **Address Change?** NO  
If applicable, list Place of Use Overlap File Nos. None
3. **Is Water Use Correspondent correct as currently shown in WRIS?** Yes  No  **Address Change?** NO  
Name of Former WUC --- \_\_\_\_\_ Name of New WUC --- \_\_\_\_\_
4. a. **Point of diversion computer ID No(s).** NA **for point(s) being changed.**
- b. **Show feet distances from the** SE **corner of the section for the new point(s) of diversion:**

Action	PDIV ID	Geo Ctr?	Sec	Twp	Rng	'N	'W	County	Qualifiers
NO CHG	74967	NO	13	22S	4W	3949	1348	Reno	NE SW NE

c. **If multiple points of diversion exist and rates and quantities are individually assigned, show:**

Old PDIV ID	Authorized Rate	Additional Rate	Authorized Quantity	Additional Quantity
_____	_____ gpm/cfs	_____ gpm/cfs	_____ af/mgy	_____ af/mgy
_____	_____ gpm/cfs	_____ gpm/cfs	_____ af/mgy	_____ af/mgy
_____	_____ gpm/cfs	_____ gpm/cfs	_____ af/mgy	_____ af/mgy

- d. **Name of Drainage Basin** \_\_\_\_\_ **Is this correctly shown in WRIS?**  Yes  No
- e. **Formation Name & No.** \_\_\_\_\_ **Special Use Area** 029 Special Water Quality Area

5. **Distances from the previous/original p/d:** \_\_\_\_\_ ' N / S \_\_\_\_\_ ' E / W

**6. WATER RIGHT ACTION TRAIL COMMENTS**

05/24/2017 Change Application Received (date accepted for priority)  
 \_\_\_\_\_ / \_\_\_\_\_ / \_\_\_\_\_ Change Approved  
 \_\_\_\_\_ / \_\_\_\_\_ / \_\_\_\_\_ Notice and Proof by \_\_\_\_\_  
 \_\_\_\_\_ / \_\_\_\_\_ / \_\_\_\_\_ Completion Requirement Removed (Change No. C \_\_\_\_\_)

**7. METER ACTION TRAIL COMMENTS**

\_\_\_\_\_ / \_\_\_\_\_ / \_\_\_\_\_ DWR Meter Required by 12/31/2017  
 \_\_\_\_\_ / \_\_\_\_\_ / \_\_\_\_\_ Anti-Reverse Meter Required by 12/31/2017  
 \_\_\_\_\_ / \_\_\_\_\_ / \_\_\_\_\_ Meter Seal Required by 12/31/2017

8. Base Acres 147 Year 2011 Minimum Reasonable Quantity 1.12 AF/acre

Date Created **6/15/17** by **TJS**  
Date Entered by

CHECK SHEET ATTACHMENT

File Number 46976

9. Changes to the place of use will be:

Action	Owner Person ID	Place Use ID #	Sec.	Twp.	Range		NE¼				NW¼				SW¼				SE¼				TOTAL ACRES
							NE¼	NW¼	SW¼	SE¼	NE¼	NW¼	SW¼	SE¼	NE¼	NW¼	SW¼	SE¼	NE¼	NW¼	SW¼	SE¼	
NO CHG	60014	67529	13	22S	4W	Acres Authorized	4.5														4.5		
						New Acres	4.5																
MOD	27330	49372	13	22S	4W	Acres Authorized	22.5			35.5								35			93		
						New Acres	22.5			35.5								35					
MOD	60015	59373	13	22S	4W	Acres Authorized		26	33												59		
						New Acres		26	33														
NO CHG	64847	67530	13	22S	4W	Acres Authorized		0.5													0.5		
						New Acres		0.5															

Names and Address:

1. Person ID # <u>60014</u> RYAN & JENNIFER REIFF 14811 E 82ND AVE BUHLER KS 67522	2. Person ID # <u>27330</u> ROBERT W THIESSEN TRUST RYAN D & JENNIFER J REIFF 14811 E 82ND AVE BUHLER KS 67522	3. Person ID # <u>60015</u> CAROL A REECE TRUST 23818 W SILVER LAKE RD TURON KS 67583	4. Person ID # <u>64847</u> JAMES D HELM 14513 E 82ND AVE BUHLER KS 67522
---	--	--	--

GENERAL INSTRUCTIONS

1. Give to Applicant:
  - a. Original application/approval
  - b. Original receipt (one for each application)
  - c. Information packet containing:
    - Notice and Proof form
    - Water Meter Specifications
    - Acceptable Meter list
    - Water level measurement tube specifications
    - Check Valve specifications
    - Pink Sheet - K.S.A. 82a-728 letter
    - Form stating to record in Register of Deeds Office (OPTIONAL AS NEEDED)

2. Send to headquarters:
  - a. Good, **scannable** copy of application and/or approval and this check sheet
  - b. Original check and copy of receipt
  - c. Test hole log
  - d. GMD recommendation, if any
  - e. Map or aerial photograph, if any
3. Send to KDHE: Letter (KDHE.LT) advising of location of abandoned well.

4. Date stamp received and approved.
5. Complete ownership and WUC change information.

ADDITIONAL PHOTOCOPIES

HQ \_\_\_\_\_

GMD#2 \_\_\_\_\_

\_\_\_\_\_

\_\_\_\_\_

\_\_\_\_\_

\_\_\_\_\_

CONDITIONS

1. Insert notice and proof date.
2. Type or print applicant's/owner's name on line.
3. Complete notary statement.



Submit completed application to:  
 Kansas Department of Agriculture  
 Division of Water Resources  
 Field Office for your area.

Call for address:

Topeka -- (785) 296-5733  
 Stafford -- (620) 234-5311  
 Stockton -- (785) 425-6787  
 Garden City -- (620) 276-2901  
<http://agriculture.ks.gov/dwr>

**DWR FIELD OFFICE  
 APPLICATION FOR APPROVAL  
 TO CHANGE THE PLACE OF  
 USE AND/OR THE  
 POINT OF DIVERSION**



STATE OF KANSAS

**WATER METER REQUIRED**

Filing Fee Must Accompany the Application, K.S.A. 82a-708b(b), as amended.  
 Fee Schedule is on the third page of this application form.

Paragraph Nos. 1, 2, 3 & 5 must be completed. Complete all other applicable portions. If change in point of diversion is greater than 100 feet, or if place of use will be changed, include a topographic map or detailed plat showing the authorized and proposed point(s) of diversion and/or place of use.

RECEIVED  
 11:35 am  
 MAY 24 2017

File No. 46976

Stafford Field Office  
 Division of Water Resources

1. Application is hereby made for approval of the Chief Engineer to change the (check one or both):

Place of Use       Point of Diversion

under the water right which is the subject of this application in accordance with the conditions described below.

The source of supply is:       Groundwater       Surface water

2. Name and address of Applicant: Ryan Reiff

14811 E. 82nd Ave., Buhler, KS 67522

Phone Number: (316) 772-1968      Email address: rrd20@hotmail.com

Name and address of Water Use Correspondent: Ryan & Jennifer Reiff

14811 E. 82nd Ave., Buhler, KS 67522

Phone Number: (316) 772-1968      Email address: rrd20@hotmail.com

3. The presently authorized place of use is:

Owner of Land ---- NAME: Ryan & Jennifer Reiff

ADDRESS: 14811 E. 82nd Ave., Buhler, KS 67522

(If there is more than one landowner, attach supplemental sheets as necessary.)

Sec.	Twp.	Range	NE¼				NW¼				SW¼				SE¼				TOTAL ACRES
			NE¼	NW¼	SW¼	SE¼	NE¼	NW¼	SW¼	SE¼	NE¼	NW¼	SW¼	SE¼	NE¼	NW¼	SW¼	SE¼	
13-22-4W			4.5																4.5

4. If this application is for a change in place of use, it is proposed that the place of use be changed to:

Owner of Land ---- NAME: Ryan & Jennifer Reiff

ADDRESS: 14811 E. 82nd Ave., Buhler, KS 67522

(If there is more than one landowner, attach supplemental sheets as necessary.)

Sec.	Twp.	Range	NE¼				NW¼				SW¼				SE¼				TOTAL ACRES
			NE¼	NW¼	SW¼	SE¼	NE¼	NW¼	SW¼	SE¼	NE¼	NW¼	SW¼	SE¼	NE¼	NW¼	SW¼	SE¼	
13-22-4W			4.5																4.5

For Office Use Only: Code \_\_\_\_\_ Fee \$ 200 - TR # \_\_\_\_\_ Receipt Date \_\_\_\_\_ Check # 2509



5. **Presently authorized point of diversion:**  
 One in the NE Quarter of the SW Quarter of the NE Quarter of Section 13, Township 22 South, Range 4W (EW), in RENO County, Kansas, 3949 feet North 1348 feet West of Southeast corner of section.  
 Authorized Rate 950 GPM Authorized Quantity 195 AF Depth of well \_\_\_\_\_ (feet)  
**(DWR use only: Computer ID No. 2 GPS 3949 feet North 1348 feet West)**  
 This point will not be changed  This point will be changed as follows:  
**Proposed point of diversion: (Complete only if change is requested)**  
 One in the \_\_\_\_\_ Quarter of the \_\_\_\_\_ Quarter of the \_\_\_\_\_ Quarter of Section \_\_\_\_\_, Township \_\_\_\_\_ South, Range \_\_\_\_\_ (EW), in \_\_\_\_\_ County, Kansas, \_\_\_\_\_ feet North \_\_\_\_\_ feet West of Southeast corner of section.  
 Proposed Rate \_\_\_\_\_ Proposed Quantity \_\_\_\_\_ Proposed well depth (feet) \_\_\_\_\_  
 This point is:  Additional Well  Geo Center List other water rights that will use this point \_\_\_\_\_

6. **Presently authorized point of diversion:**  
 One in the \_\_\_\_\_ Quarter of the \_\_\_\_\_ Quarter of the \_\_\_\_\_ Quarter of Section \_\_\_\_\_, Township \_\_\_\_\_ South, Range \_\_\_\_\_ (EW), in \_\_\_\_\_ County, Kansas, \_\_\_\_\_ feet North \_\_\_\_\_ feet West of Southeast corner of section.  
 Authorized Rate \_\_\_\_\_ Authorized Quantity \_\_\_\_\_ Depth of well \_\_\_\_\_ (feet)  
**(DWR use only: Computer ID No. \_\_\_\_\_ GPS \_\_\_\_\_ feet North \_\_\_\_\_ feet West)**  
 This point will not be changed  This point will be changed as follows:  
**Proposed point of diversion: (Complete only if change is requested)**  
 One in the \_\_\_\_\_ Quarter of the \_\_\_\_\_ Quarter of the \_\_\_\_\_ Quarter of Section \_\_\_\_\_, Township \_\_\_\_\_ South, Range \_\_\_\_\_ (EW), in \_\_\_\_\_ County, Kansas, \_\_\_\_\_ feet North \_\_\_\_\_ feet West of Southeast corner of section.  
 Proposed Rate \_\_\_\_\_ Proposed Quantity \_\_\_\_\_ Proposed well depth (feet) \_\_\_\_\_  
 This point is:  Additional Well  Geo Center List other water rights that will use this point \_\_\_\_\_

7. Why do you need a new point of diversion? NA

13a. If the proposed point of diversion will be relocated within 100 feet of the existing point of diversion, indicate its location on the diagram below in relation to the existing point of diversion. (PLEASE NOTE: The "X" in center of diagram below represents presently authorized point of diversion.)

8. If a well, is the test hole log attached?  Yes  No

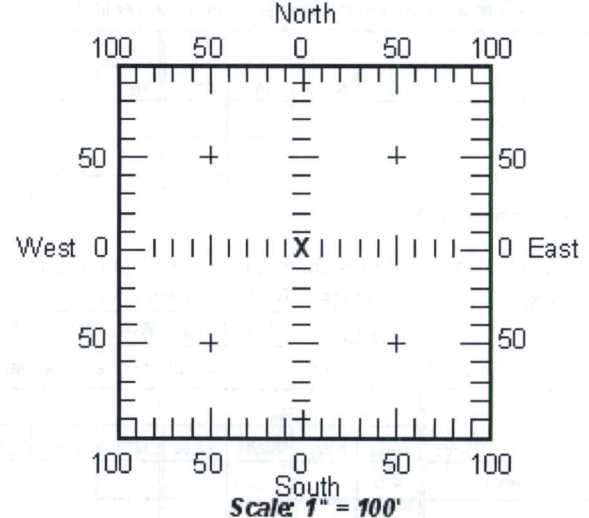

9. When do you propose to complete the new point of diversion?  
NA

10. If the point of diversion is a well:

(a) What are you going to do with the old well?  
NA

(b) When will this be done? NA

11. Groundwater Management District recommendation attached?  Yes  No 6/19/17 APC

12. Assisted by T. Boese, GMD2

13b. If the proposed point of diversion will be relocated more than 100 feet but within 1320 feet from the existing point of diversion, attach a topographic map or aerial photograph. For groundwater sources, show all wells (including domestic) within one-half mile of the proposed point of diversion and the names and mailing addresses of the owners. For surface water sources, show the names and addresses of the landowner(s) one-half mile downstream and one-half mile upstream from your property lines.

RECEIVED

MAY 24 2017

Stafford Field Office



14. If the proposed groundwater point of diversion is 300 or fewer feet from existing point of diversion, complete the following:
- (a) Does the undersigned represent all owners of the currently authorized place(s) of use identified in this application?  
 Yes     No    (If no, all owners must sign this application.)
  - (b) Will the ownership interest of any owner of the currently authorized place(s) of use identified in this application be adversely affected if this application is approved as requested?  
 Yes     No    (If yes, all owners must sign this application.)
  - (c) If this application is not approved expeditiously, will there be substantial damage to property, public health or safety?  
 Yes     No    (If no, all owners must sign this application.)

If the application proposes a surface water change in point of diversion, a groundwater change in point of diversion greater than 300 feet, or a change in place of use, the application must be signed by all owners of the currently authorized place of use, or their duly authorized agent (attach notarized statement authorizing representation).

**I hereby verify, being first duly sworn upon my oath or affirmation and under penalty of perjury, that I am of lawful age and the owner, the spouse of the owner, or a duly authorized agent of the owner(s) to make this application on their behalf, in regard to the water right(s) to which this application pertains. I further verify that the statements contained in this application are true, correct and complete.**

Dated at Buhler, Ks, Kansas, this 19<sup>th</sup> day of May, 2017.

Ryan Reiff  
 \_\_\_\_\_  
 (Owner)  
 Ryan Reiff  
 \_\_\_\_\_  
 (Please Print)

Jennifer Reiff  
 \_\_\_\_\_  
 (Spouse)  
 Jennifer Reiff  
 \_\_\_\_\_  
 (Please Print)

\_\_\_\_\_  
 (Owner)  
 \_\_\_\_\_  
 (Please Print)  
 \_\_\_\_\_  
 (Owner)  
 \_\_\_\_\_  
 (Please Print)

\_\_\_\_\_  
 (Spouse)  
 \_\_\_\_\_  
 (Please Print)  
 \_\_\_\_\_  
 (Spouse)  
 \_\_\_\_\_  
 (Please Print)

State of Kansas }  
 County of Reno } SS

I hereby certify that the foregoing application was signed in my presence and sworn to before me this 19<sup>th</sup> day of May, 2017.

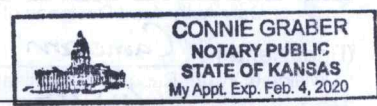

Carrie [Signature]  
 \_\_\_\_\_  
 Notary Public

My Commission Expires \_\_\_\_\_

**ONLY COMPLETE APPLICATIONS WILL BE PROCESSED.** To be complete, all of the applicable portions of the application form must be completed with accurate information; maps, if necessary, must be included; signatures of all the appropriate owners' must be affixed to the application and notarized; and the appropriate fee must be paid.

**FEE SCHEDULE**

Each application to change the place of use or the point of diversion under this section shall be accompanied by the application fee set forth in the schedule below: Make checks payable to: **Kansas Department of Agriculture**

- (1) Application to change a point of diversion 300 feet or less ..... \$100
- (2) Application to change a point of diversion more than 300 feet ..... \$200
- (3) Application to change the place of use ..... \$200

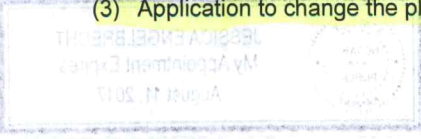

RECEIVED

MAY 24 2017

File No. 46976







APPLICATION FOR APPROVAL TO CHANGE  
THE PLACE OF USE AND/OR POINT OF DIVERSION  
SUPPLEMENTAL SHEET  
**FILE NO. 46976**  
MAKE ADDITIONAL COPIES AS NECESSARY

RECEIVED

MAY 24 2017

Stafford Field Office  
Division of Water Resources

3. *Continued:* The presently authorized place of use is:

Owner of Land ---- NAME: Robert W. Thiessen Trust, c/o Ryan & Jennifer Reiff  
ADDRESS: 14811 E. 82nd Ave., Buhler, KS 67522

Sec.	Twp.	Range	NE¼				NW¼				SW¼				SE¼				TOTAL ACRES		
			NE¼	NW¼	SW¼	SE¼	NE¼	NW¼	SW¼	SE¼	NE¼	NW¼	SW¼	SE¼	NE¼	NW¼	SW¼	SE¼			
13	22	4W	22			35.5											30				87.5

Owner of Land ---- NAME: Carol A. Reece Trust  
ADDRESS: 23818 W. Silver Lake Road, Turon, KS 67583

Sec.	Twp.	Range	NE¼				NW¼				SW¼				SE¼				TOTAL ACRES		
			NE¼	NW¼	SW¼	SE¼	NE¼	NW¼	SW¼	SE¼	NE¼	NW¼	SW¼	SE¼	NE¼	NW¼	SW¼	SE¼			
13	22	4W		24.5	30																54.5

Owner of Land ---- NAME: James D. Helm  
ADDRESS: 14513 E. 82<sup>nd</sup> Ave., Buhler, KS 67522

Sec.	Twp.	Range	NE¼				NW¼				SW¼				SE¼				TOTAL ACRES		
			NE¼	NW¼	SW¼	SE¼	NE¼	NW¼	SW¼	SE¼	NE¼	NW¼	SW¼	SE¼	NE¼	NW¼	SW¼	SE¼			
13	22	4W		0.5																	0.5

4. *Continued:* If this application is for a change in place of use, it is proposed that the place of use be changed to:

Owner of Land ---- NAME: Robert W. Thiessen Trust, c/o Ryan & Jennifer Reiff  
ADDRESS: 14811 E. 82nd Ave., Buhler, KS 67522

Sec.	Twp.	Range	NE¼				NW¼				SW¼				SE¼				TOTAL ACRES		
			NE¼	NW¼	SW¼	SE¼	NE¼	NW¼	SW¼	SE¼	NE¼	NW¼	SW¼	SE¼	NE¼	NW¼	SW¼	SE¼			
13	22	4W	22.5			35.5											35				93

Owner of Land ---- NAME: Carol A. Reece Trust  
ADDRESS: 23818 W. Silver Lake Road, Turon, KS 67583

Sec.	Twp.	Range	NE¼				NW¼				SW¼				SE¼				TOTAL ACRES		
			NE¼	NW¼	SW¼	SE¼	NE¼	NW¼	SW¼	SE¼	NE¼	NW¼	SW¼	SE¼	NE¼	NW¼	SW¼	SE¼			
13	22	4W		26	33																59

Owner of Land ---- NAME: James D. Helm  
ADDRESS: 14513 E. 82nd Ave., Buhler, KS 67522

Sec.	Twp.	Range	NE¼				NW¼				SW¼				SE¼				TOTAL ACRES		
			NE¼	NW¼	SW¼	SE¼	NE¼	NW¼	SW¼	SE¼	NE¼	NW¼	SW¼	SE¼	NE¼	NW¼	SW¼	SE¼			
13	22	4W		0.5																	0.5

14. If the proposed groundwater point of diversion is 300 or fewer feet from existing point of diversion, complete the following:
- (a) Does the undersigned represent all owners of the currently authorized place(s) of use identified in this application?  
 Yes     No    (If no, all owners must sign this application.)
  - (b) Will the ownership interest of any owner of the currently authorized place(s) of use identified in this application be adversely affected if this application is approved as requested?  
 Yes     No    (If yes, all owners must sign this application.)
  - (c) If this application is not approved expeditiously, will there be substantial damage to property, public health or safety?  
 Yes     No    (If no, all owners must sign this application.)

If the application proposes a surface water change in point of diversion, a groundwater change in point of diversion greater than 300 feet, or a change in place of use, the application must be signed by all owners of the currently authorized place of use, or their duly authorized agent (attach notarized statement authorizing representation).

**I hereby verify, being first duly sworn upon my oath or affirmation and under penalty of perjury, that I am of lawful age and the owner, the spouse of the owner, or a duly authorized agent of the owner(s) to make this application on their behalf, in regard to the water right(s) to which this application pertains. I further verify that the statements contained in this application are true, correct and complete.**

Dated at Buhler, Kansas, this 19<sup>th</sup> day of May, 2017.

Robert W. Thiessen Robert W. Thiessen Trustee  
 (Owner) (Spouse)

Robert W. Thiessen, Trustee of the Robert W. Thiessen Trust  
 (Please Print) (Please Print)

\_\_\_\_\_  
 (Owner) (Spouse)

\_\_\_\_\_  
 (Please Print) (Please Print)

\_\_\_\_\_  
 (Owner) (Spouse)

\_\_\_\_\_  
 (Please Print) (Please Print)

State of Kansas }  
 County of Reno } SS

I hereby certify that the foregoing application was signed in my presence and sworn to before me this 19<sup>th</sup> day of May, 2017.

Connie Graber  
 Notary Public

My Commission Expires 

**ONLY COMPLETE APPLICATIONS WILL BE PROCESSED.** To be complete, all of the applicable portions of the application form must be completed with accurate information; maps, if necessary, must be included; signatures of all the appropriate owners' must be affixed to the application and notarized; and the appropriate fee must be paid.

**FEE SCHEDULE**

Each application to change the place of use or the point of diversion under this section shall be accompanied by the application fee set forth in the schedule below: Make checks payable to: **Kansas Department of Agriculture**

- (1) Application to change a point of diversion 300 feet or less ..... \$100
- (2) Application to change a point of diversion more than 300 feet ..... \$200
- (3) Application to change the place of use ..... \$200

RECEIVED

MAY 24 2017



14. If the proposed groundwater point of diversion is 300 or fewer feet from existing point of diversion, complete the following:
- (a) Does the undersigned represent all owners of the currently authorized place(s) of use identified in this application?  
 Yes     No    (If no, all owners must sign this application.)
  - (b) Will the ownership interest of any owner of the currently authorized place(s) of use identified in this application be adversely affected if this application is approved as requested?  
 Yes     No    (If yes, all owners must sign this application.)
  - (c) If this application is not approved expeditiously, will there be substantial damage to property, public health or safety?  
 Yes     No    (If no, all owners must sign this application.)

If the application proposes a surface water change in point of diversion, a groundwater change in point of diversion greater than 300 feet, or a change in place of use, the application must be signed by all owners of the currently authorized place of use, or their duly authorized agent (attach notarized statement authorizing representation).

**I hereby verify, being first duly sworn upon my oath or affirmation and under penalty of perjury, that I am of lawful age and the owner, the spouse of the owner, or a duly authorized agent of the owner(s) to make this application on their behalf, in regard to the water right(s) to which this application pertains. I further verify that the statements contained in this application are true, correct and complete.**

Dated at Buhler, Kansas, this 19<sup>th</sup> day of May, 2017.

Carol A. Reece Trust by Carol A. Reece, Trustee \_\_\_\_\_  
 (Owner) (Spouse)

Carol A. Reece, Trustee of the Carol A. Reece Trust \_\_\_\_\_  
 (Please Print) (Please Print)

\_\_\_\_\_  
 (Owner) (Spouse)

\_\_\_\_\_  
 (Please Print) (Please Print)

\_\_\_\_\_  
 (Owner) (Spouse)

\_\_\_\_\_  
 (Please Print) (Please Print)

State of Kansas }  
 County of Reno } SS

I hereby certify that the foregoing application was signed in my presence and sworn to before me this 19<sup>th</sup> day of May, 2017.

Connie Graber  
 Notary Public

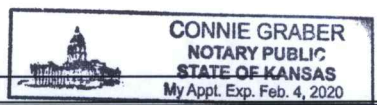
My Commission Expires 

**ONLY COMPLETE APPLICATIONS WILL BE PROCESSED.** To be complete, all of the applicable portions of the application form must be completed with accurate information; maps, if necessary, must be included; signatures of all the appropriate owners' must be affixed to the application and notarized; and the appropriate fee must be paid.

**FEE SCHEDULE**

Each application to change the place of use or the point of diversion under this section shall be accompanied by the application fee set forth in the schedule below: Make checks payable to: **Kansas Department of Agriculture**

- (1) Application to change a point of diversion 300 feet or less ..... \$100
- (2) Application to change a point of diversion more than 300 feet ..... \$200
- (3) Application to change the place of use ..... \$200

RECEIVED

MAY 24 2017

14. If the proposed groundwater point of diversion is 300 or fewer feet from existing point of diversion, complete the following:
- (a) Does the undersigned represent all owners of the currently authorized place(s) of use identified in this application?  
 Yes     No    (If no, all owners must sign this application.)
  - (b) Will the ownership interest of any owner of the currently authorized place(s) of use identified in this application be adversely affected if this application is approved as requested?  
 Yes     No    (If yes, all owners must sign this application.)
  - (c) If this application is not approved expeditiously, will there be substantial damage to property, public health or safety?  
 Yes     No    (If no, all owners must sign this application.)

If the application proposes a surface water change in point of diversion, a groundwater change in point of diversion greater than 300 feet, or a change in place of use, the application must be signed by all owners of the currently authorized place of use, or their duly authorized agent (attach notarized statement authorizing representation).

**I hereby verify, being first duly sworn upon my oath or affirmation and under penalty of perjury, that I am of lawful age and the owner, the spouse of the owner, or a duly authorized agent of the owner(s) to make this application on their behalf, in regard to the water right(s) to which this application pertains. I further verify that the statements contained in this application are true, correct and complete.**

Dated at Buehler, Kansas, this 19<sup>th</sup> day of May, 2017.

[Signature]  
 (Owner)

James D. Helm  
 (Please Print)

\_\_\_\_\_  
 (Owner)

\_\_\_\_\_  
 (Please Print)

\_\_\_\_\_  
 (Owner)

\_\_\_\_\_  
 (Please Print)

[Signature]  
 (Spouse)

Elyssia A. Helm  
 (Please Print)

\_\_\_\_\_  
 (Spouse)

\_\_\_\_\_  
 (Please Print)

\_\_\_\_\_  
 (Spouse)

\_\_\_\_\_  
 (Please Print)

State of Kansas }  
 County of Reno } SS

I hereby certify that the foregoing application was signed in my presence and sworn to before me this 19<sup>th</sup> day of May, 2017.

[Signature]  
 Notary Public

My Commission Expires

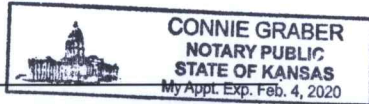

**ONLY COMPLETE APPLICATIONS WILL BE PROCESSED.** To be complete, all of the applicable portions of the application form must be completed with accurate information; maps, if necessary, must be included; signatures of all the appropriate owners' must be affixed to the application and notarized; and the appropriate fee must be paid.

**FEE SCHEDULE**

Each application to change the place of use or the point of diversion under this section shall be accompanied by the application fee set forth in the schedule below: Make checks payable to: **Kansas Department of Agriculture**

- (1) Application to change a point of diversion 300 feet or less ..... \$100
- (2) Application to change a point of diversion more than 300 feet ..... \$200
- (3) Application to change the place of use ..... \$200

RECEIVED

MAY 24 2017



**ADDITIONAL CONDITIONS TO SUMMARY ORDER APPROVING  
APPLICATION FOR CHANGE AND IMPOSING CONDITIONS**

The effective date of the change approval to change the point of diversion shall be the date this order is executed by the Chief Engineer.

- 10a. The owner of the authorized place(s) of use shall properly install an anti-reverse totalizing water flowmeter which meets or exceeds specifications adopted by the Chief Engineer
  
- 10b. A seal shall be placed on the water flowmeter by the Division of Water Resources or the Groundwater Management District in such a manner as to render the meter non-removable from the measuring chamber without breaking the seal. If the seal is broken without the permission of the chief engineer, this shall create a rebuttable presumption that the point of diversion had been unlawfully operated in violation of the order of the chief engineer and that the water right holder had been acting in violation of the conditions of his or her water right.

# Application Map - File No. 46976

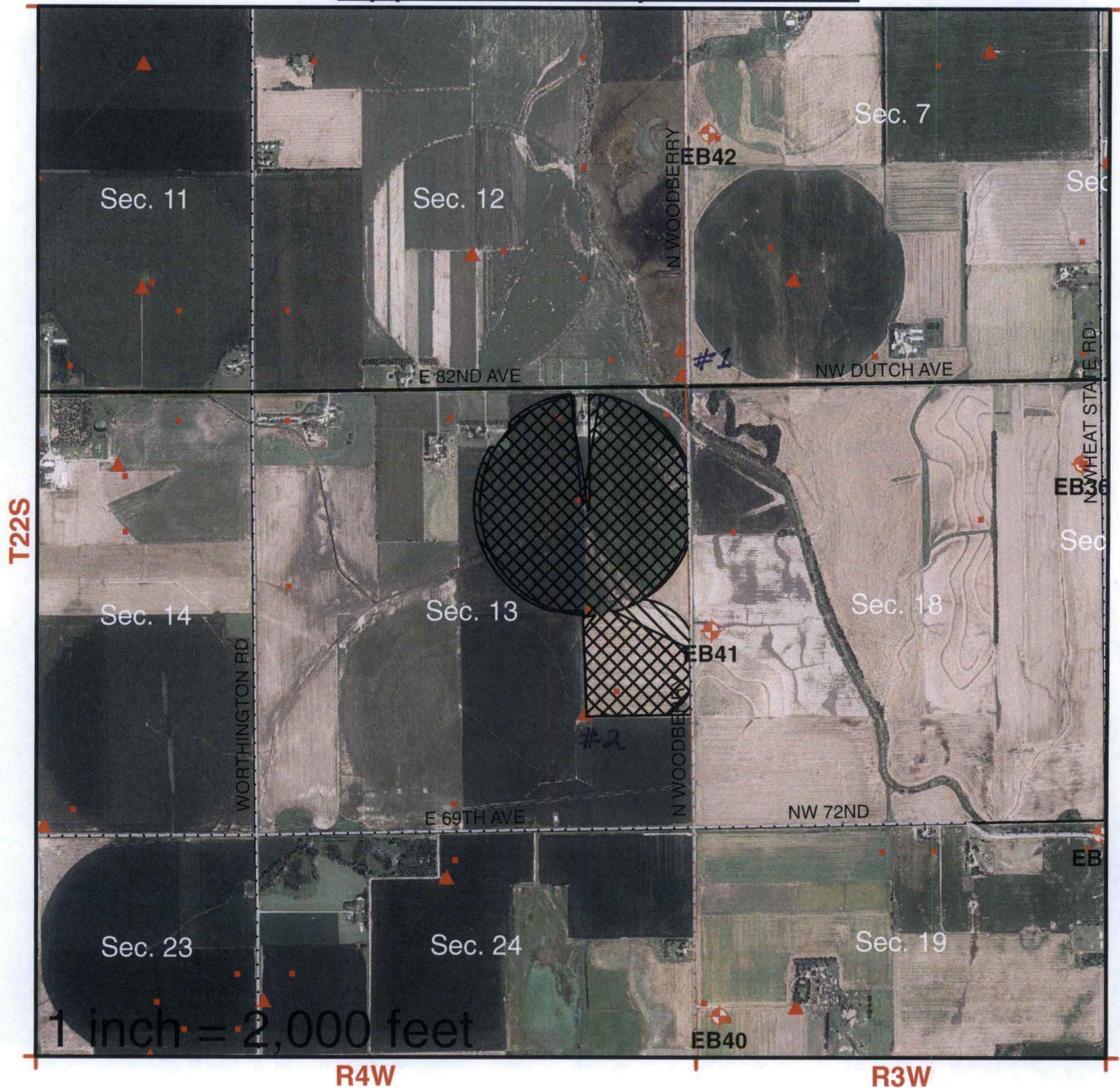

I declare that all water wells or diversion sites using the same source of supply and within 1/2 mile of the proposed point of diversion have been plotted on the application map.

\_\_\_\_\_  
Signature *NA*

\_\_\_\_\_  
Date *NA*

New Application

Application No. 46976 To Change:

Point of Diversion

Place of Use

Use Made of Water

Proposed Point of Diversion

Existing Points of Diversion

Proposed Place of Use

Authorized Place of Use

RECEIVED

MAY 24 2017

See Attached for Points of Diversion within 1/2 mile of proposed point

Stafford Field Office



Adjacent Water-Right Owners

Change in Place of Use Application

File No. 46976

5/26/2017

#1) File Nos. RN 01 & 2785

City of Buhler  
219 N Main  
PO Box 187  
Buhler KS 67552

#2) File No. 5789

Arthur K & Eva G Dick  
315 W 6<sup>th</sup> Ave  
Buhler KS 67522-8121

Harold M & Darlene M Balzer  
714 N Wall  
Buhler KS 67522

File No. 36943

Arthur K & Eva G Dick  
315 W 6<sup>th</sup> Ave  
Buhler KS 67522-8121

Harold M & Darlene M Balzer  
714 N Wall  
Buhler KS 67522

Robert E & Bernita M Balzer  
1228 Woodward  
Topeka KS 66604



# KANSAS DEPARTMENT OF AGRICULTURE

Division of Water Resources

Stafford Field Office

## MEMORANDUM

---

**TO:** File

**DATE:** 5/25/2017

**FROM:** Tyler Saryerwinnie

**RE:** File No. 46976

This is a memorandum regarding surrounding well owner notification on irrigation field office PU changes and pertains to decisions made during the Water Commissioner meeting which took place on 11/16/2016. With directive from Lane Letourneau, Program Manager.

This is applicable to field office changes to increase the place of use by 10 acres or 10% (whichever is less) or a change in place of use to create a complete overlap in which no new acres are being irrigated.

During that meeting it was determined that no surrounding well owner notification will be sent under this type of Place of Use change. All well rates and quantities will remain unchanged and the referenced change will not cause impairment or impact surrounding well owners.

The change in place of use filed on 5/24/2017 for the above referenced file meets this criteria and surrounding well owners will not be notified.



## Saryerwinnie, Tyler

---

**From:** Saryerwinnie, Tyler  
**Sent:** Friday, May 26, 2017 9:09 AM  
**To:** 'Rebecca Wilson'  
**Cc:** Conant, Cameron  
**Subject:** Recommendation Request - File No. 46976  
**Attachments:** 46976.cover letter.pdf; 46976.Change App.pdf

Rebecca,

I have attached a cover letter and a copy of one (1) place of use application for GMD review and recommendation. Please provide the GMD recommendation by no later June 16, 2017.

Please let me know if you have any questions or concerns.

**Tyler Saryerwinnie**, Environmental Scientist  
Kansas Department of Agriculture  
Division of Water Resources  
Stafford Field Office  
Phone: (620)234-5311



Stafford Field Office  
300 S. Main Street  
Stafford, Kansas 67578-1521

Jackie McClaskey, Secretary  
David W. Barfield, Chief Engineer  
Jeff Lanterman, Water Commissioner

Phone: (620) 234-5311  
Fax: (620) 234-6900  
[www.agriculture.ks.gov](http://www.agriculture.ks.gov)  
Sam Brownback, Governor

May 26, 2017

Tim Boese  
Equus Beds – GMD No. 2  
313 Spruce Street  
Halstead, KS 67056

RE: Place of Use Change Application, File No(s). 46,976

Dear Mr. Boese,

We are enclosing a copy of the application, as referenced above, for your review and recommendation. At this time the application appears to be in proper form.

This office will delay any further action on this file for a period of 15 business days from the date of this letter to allow you time to submit your recommendation concerning the application. Please submit your recommendation within the allotted time, or any authorized extension of time thereof.

If you have any questions, please feel free to contact the office.

Sincerely,

A handwritten signature in blue ink, appearing to read "T. Saryerwinnie".

Tyler Saryerwinnie  
Environmental Scientist  
Stafford Field Office  
[tyler.saryerwinnie@ks.gov](mailto:tyler.saryerwinnie@ks.gov)

Enclosure



## Saryerwinnie, Tyler

---

**From:** Rebecca Wilson <[rwilson@gmd2.org](mailto:rwilson@gmd2.org)>  
**Sent:** Wednesday, June 14, 2017 2:26 PM  
**To:** Saryerwinnie, Tyler  
**Cc:** Engelbrecht, Jessica  
**Subject:** Change in Place of Use Application Approval Letter  
**Attachments:** 46976 Place of Use App Approval Letter 6-12-17.pdf

Hello, Tyler!

Attached you will find the Change in Place of Use Application Approval Letter from Manager Tim Boese for #46976.

Please let me know if you have any difficulties opening the attachment.

Thanks!

*Rebecca Wilson*

Rebecca Wilson  
Administrative Assistant  
Equus Beds GMD2  
313 Spruce Street  
Halstead, KS 67056  
316-835-2224  
316-835-2225 Fax  
[rwilson@gmd2.org](mailto:rwilson@gmd2.org)  
[www.gmd2.org](http://www.gmd2.org)

JEFF WINTER, PRESIDENT  
VIN KISSICK, VICE PRESIDENT  
ALAN BURGHART, SECRETARY  
MIKE MCGINN, TREASURER  
TIM BOESE, MANAGER  
THOMAS A. ADRIAN, ATTORNEY



DIRECTORS:  
DAVID BOGNER  
JOE PAJOR  
DALE SCHMIDT  
BOB SEILER  
DAVID STROBERG

## EQUUS BEDS GROUNDWATER MANAGEMENT DISTRICT NO. 2

313 SPRUCE STREET • HALSTEAD, KANSAS 67056-1925 • PHONE (316) 835-2224 • FAX (316) 835-2225 • equusbeds@gmd2.org • www.gmd2.org

June 12, 2017

Chief Engineer, Division of Water Resources  
Attn: Tyler Saryerwinnie  
300 S Main St.  
Stafford, Kansas 67578-1521

Re: Place of Use Change Application, File No(s). 46,976

Dear Mr. Saryerwinnie,

The Equus Beds Groundwater Management District No. 2 reviewed the referenced change in place of use application on June 12, 2017, using the District's Revised Management Program (effective May 1, 1995) and Rules and Regulations K.A.R. 5-22-1 through 5-22-17.

The change application proposes to modify the place of use and increase the place of use from 147 acres to 157 acres. The application proposes a water to land ratio of 1.24 acre-feet per acre.

The District's review found that the change application complies with the Revised Aquifer Management program approved by the Chief Engineer and with the District's Rules and Regulations K.A.R. 5-22-1 through 5-22-17.

Based upon the review, the application is recommended for approval by the Equus Beds Groundwater Management District No. 2.

A District decision may be appealed to the District Board of Directors by submitting a written petition to the District office within 30 days from date of this notification, pursuant to K.A.R. 5-22-12. Please contact the District should you have any questions regarding the review or recommendation.

Sincerely,  
EQUUS BEDS GROUNDWATER  
MANAGEMENT DISTRICT NO. 2

Tim Boese  
Manager  
TDB/db

pc: Ryan Reiff, Applicant and Landowner  
Carol A. Reece Trust, Landowner  
James D. Helm, Landowner  
Robert W. Thiessen Trust, Landowner  
Jeff Lanterman, Division of Water Resources, Stafford

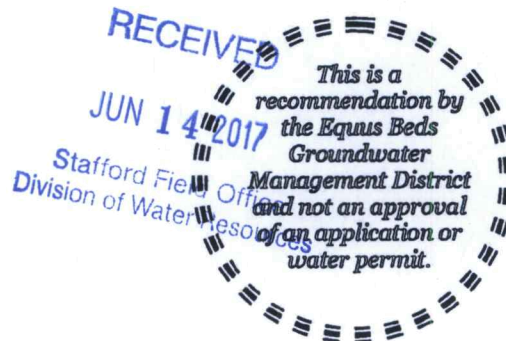



## EQUUS BEDS GROUNDWATER MANAGEMENT DISTRICT NO. 2 FINAL APPLICATION REVIEW CHECKLIST

- 1) Application No. 46976 Date filed: 5/24/17  
 2) Proposed maximum quantity: 195 acre-feet/year Rate: 950 GPM  
 3) Proposed Use: Irrigation  
 4) P/D location: NESWNE 13-22S-4W Geo Center: North 3949 ft, West 1348 ft  
 5) Number and type of points of diversion listed on the application 1 Well

- 6) Is the well location on the app the same on the evaluation sheet?  Yes  No  
 7) Meter required K.A.R. 5-22-4a or K.A.R. 5-22-8?  Yes  No, Why       
 8) Meets change app requirements K.A.R. 5-22-8?  Yes  No  N/A

- 9) Meets Safe Yield K.A.R. 5-22-7?  Yes  No  N/A  
 9(a) Safe yield analysis total existing appropriations:      af/yr  
 9(b) Safe yield total allowable appropriations:      af/yr  
 9(c) Total appropriations for small user exemptions:      af/yr  
 9(d) Total appropriations for non-consumptive use:      af/yr  
 9(e) Total appropriations for consumptive use:      af/yr  
 (total existing appropriations) - (non-consumptive appropriations)  
 9(f) exempt from regulation?  Yes  No, Cite exemption:

- 10) Meets Well Spacing K.A.R. 5-22-2?  Yes  No  N/A  
 10(a) POD in enhanced well spacing area?  Yes  No  
 10(b) Domestic well spacing interval:      ft  
 10(c) Non-Domestic well spacing interval:      ft

- 11) Meets Max Reasonable Quantity K.A.R. 5-22-14?  Yes  No  N/A  
 11(a) Irrigation max quantity: 1.24 acre-feet / acre  
 application paragraph 3 value (acre-feet) / proposed acres = Q  
 11(b) Stockwater max quantity:      GPD      unit  
 11(c) Industry max quantity:      Acre  
 Industry standard:       
 11(d) Municipal max quantity:      GCD  
 Lesser of either 200 GCD or  
 $1.10 * (X - Y) * 365 d * (z + t)$   
 X - Average of last three years usage in Gallons per Capita per Day (GCD)  
 Y - water usage for industries that use over 200,000 gal/yr (GCD)  
 Z - Projected population in 20 years  
 T - Reasonable projected water use for industries that use over 200,000 gallons per year (GCD)  
 11(e) Pond max quantity is       
 (Net evap + seepage)/12 x pond area + any initial fill  
 11(f) Groundwater pit max Q:       
 Net evap \* pit area/12

- 12) Reasonable rate for intended use?  Yes  No  N/A  
 13) Depth to water: 7.6 ft bls at observation well: EB41C

- 14) Date reviewed: 6/12/17  
 15) Reviewed by: S. Flaherty Title: Hydrogeologist  
 16) District recommendation:  Approve  Deny  Other, see comment

**RECEIVED**

*Reviewed 6/12/17*

Stafford Field Office  
Division of Water Resources

17) Comments and Calculations:

Review completed for a change in place of use application submitted by Ryan Reiff for Irrigation use in Reno County.  
 Item #11(a) - 195 acre-feet / 157 acres = 1.24 acre-feet / acre  
 147 Base acres expandable upto 157 acres.  
 Applicant seeks to bring current place of use into compliance by slightly re arranging acres and adding 10 additional acres.  
 Surrounding well owners were identified on a map.  
 All owners signed application.  
 Anti reverse meter and meter seal required as per DWR conditions.  
 Recommend approval, complies with K.A.R. 5-22-1 through 5-22-17