

File No. **49,250** 15. Formation Code: Drainage Basin: County: Special Use: Stream:

16. Points of Diversion										17. Rate and Quantity					
MOD	DEL	ENT	PDIV	Qualifier	S	T	R	ID	'N	'W	Authorized		Additional		
											Rate gpm/cfs	Quantity af/mgy	Rate gpm/cfs	Quantity af/mgy	Overlap PD Files
			15002												37432

18. Storage: Rate _____ NF Quantity _____ ac/ft Additional Rate _____ NF Additional Quantity _____ ac/ft

19. Limitation: _____ af/yr at _____ gpm (_____ cfs) when combined with file number(s) _____
 Limitation: _____ af/yr at _____ gpm (_____ cfs) when combined with file number(s) _____

20. Meter Required? Yes No To be installed by _____ Date Acceptable Meter Installed _____

21. Place of Use	NE¼				NW¼				SW¼				SE¼				Total	Owner	Chg?	Overlap Files	
	NE ¼	NW ¼	SW ¼	SE ¼	NE ¼	NW ¼	SW ¼	SE ¼	NE ¼	NW ¼	SW ¼	SE ¼	NE ¼	NW ¼	SW ¼	SE ¼					
MOD DEL ENT	PUSE	S	T	R	ID																Yes
	5856																		7b.		37432

Comments: **Application fails Safe Yield, well spacing, and was recommended for denial by GMD#2**

KANSAS DEPARTMENT OF AGRICULTURE
Division of Water Resources

M E M O R A N D U M

TO: Files

DATE: February 7, 2017

FROM: Matt Meier

RE: Application, File No. 49,250

Carl Wewe filed the referenced application for a permit to appropriate water for beneficial use, proposing the appropriation of 100 acre-feet of groundwater for irrigation use. The proposed well was to be located in the Southwest Quarter of the Southwest Quarter of the Southwest Quarter (SW¼ SW¼ SW¼) of Section 25, more particularly described as being near a point 100 feet North and 5100 feet West of the Southeast corner of said section, in Township 26 South, Range 6 West, Reno County, Kansas within the boundaries of Equus Beds Groundwater Management District No. 2. Water Right File No. 37,432 overlapped the proposed point of diversion and place of use.

On October 18, 2016 a copy of the application was submitted to Equus Beds Groundwater Management District No. 2 for review. On October 26, 2016 a reply letter was received from Equus Beds Groundwater Management District No. 2 recommending denial of the application for failure to comply with Safe Yield Rule and Regulation K.A.R. 5-22-7(a) and spacing regulation K.A.R. 5-22-2(d)(2)(A). The applicant was sent a letter explaining the denial recommendation on October 26, 2016 and given a 30-day deadline (November 24, 2016) to consult with GMD#2 on the recommendation. No request for extension or notification of contact with GMD#2 was received from the applicant.

Therefore, based on the existing information, it is recommended that application File No. 49,250 be denied and dismissed for failure to meet safe yield and well spacing criteria.

Matt Meier
Environmental Scientist
Permits Unit

1320 Research Park Drive
Manhattan, Kansas 66502
Jackie McClaskey, Secretary



Phone: (785) 564-6700
Fax: (785) 564-6777
Email: ksag@kda.ks.gov
www.agriculture.ks.gov
Sam Brownback, Governor

FILE COPY

CARL WEWE
5877 NE 140 AVE
PRETTY PRAIRIE KS 67570

March 7, 2017

RE: Application, File No. 49,250

Dear Mr. Wewe:

Enclosed is the Findings and Order by the Chief Engineer, Division of Water Resources, Kansas Department of Agriculture, dismissing Application, File No. 49,250, for failure to comply with the safe yield requirements of K.A.R. 5-22-7(a) and well spacing regulation K.A.R. 5-22-2(d)(2)(A).

This Order shall become a final agency action, as defined by K.S.A. 77-607(b), without further notice to the parties, if a request for hearing or a petition for administrative review is not filed as set forth below.

Request for Hearing. According to K.A.R. 5-14-3(c), any party who desires a hearing must submit a request within 15 days after the date shown on the Certificate of Service attached to this Order. Filing a request for a hearing will give you the opportunity to submit additional facts for consideration, contest any findings made by the Chief Engineer, or present any other information you believe should be considered in this matter. A timely-filed request for hearing will stay the deadline for requesting administrative review of this Order pending the outcome of the hearing.

Petition for Review. The applicant, if aggrieved by this Order, may petition for administrative review, pursuant to K.S.A. 82a-711(c) and K.S.A. 82a-1901(a). The petition must be filed within 30 days after the date shown on the Certificate of Service attached to this Order and must set forth the basis for the review, unless stayed by the timely filing of a request for hearing.

Any request for hearing or petition for administrative review shall be in writing and shall be submitted to the attention of: Chief Legal Counsel, Kansas Department of Agriculture, 1320 Research Park Drive, Manhattan, Kansas 66502, Fax: (785) 564 - 6777

If you have any questions, please contact our office. If you wish to discuss a specific file, please have the file number ready so that we may help you more efficiently.

Sincerely,

Brent A. Turney, PG
Change Application Unit Supervisor
Water Appropriation Program

Enclosures

pc: Stafford Field Office
GMD#2



KANSAS DEPARTMENT OF AGRICULTURE
Jackie McClaskey, Secretary of Agriculture

DIVISION OF WATER RESOURCES
David W. Barfield, Chief Engineer

**FINDINGS AND ORDER
IN THE MATTER OF THE
DISMISSAL OF APPLICATION
FILE NO. 49,250**

After due consideration, the Chief Engineer, Division of Water Resources, Kansas Department of Agriculture (hereinafter referred to as the "Chief Engineer"), makes the following findings and order:

FINDINGS

1. That on January 2, 2015, the Chief Engineer received an application from Carl Wewe for a permit to appropriate water for beneficial use, assigned File No. 49,250, proposing the appropriation of 100 acre-feet of groundwater for irrigation use. The proposed well was to be located in the Southwest Quarter of the Southwest Quarter of the Southwest Quarter (SW $\frac{1}{4}$ SW $\frac{1}{4}$ SW $\frac{1}{4}$) of Section 25, more particularly described as being near a point 100 feet North and 5,100 feet West of the Southeast corner of said section, in Township 26 South, Range 6 West, Reno County, Kansas.
2. That on October 18, 2016, a copy of the application was submitted to Equus Beds Groundwater Management District No. 2. GMD #2 recommended denial of the application in a letter received on October 26, 2016. They recommended denying the application because their review determined that the application did not comply with the District's Safe Yield regulation K.A.R. 5-22-7(a), as existing and proposed consumptive appropriations exceeded the maximum allowable, and the District's Well Spacing regulation K.A.R. 5-22-2(d)(2)(A).
3. A letter was sent to the applicant stating the decision of GMD#2 and that the applicant had 30 days (until November 24, 2016) to appeal the decision.
4. That the applicant, has not submitted additional information for consideration, nor requested an extension of time, for Application, File No. 49,250, thus the application should be denied and dismissed and its priority forfeited for failure to comply with Safe Yield regulation K.A.R. 5-22-7(a) and Well Spacing regulation K.A.R. 5-22-2(d)(2)(A).

ORDER

NOW, THEREFORE, It is the decision and order of the Chief Engineer, Division of Water Resources, Kansas Department of Agriculture, that effective the date of this order, in accordance with the law, Application, File No. 49,250, is herewith dismissed and the priority assigned to it is considered to be forfeited.

This Order shall become a final agency action, as defined by K.S.A. 77-607(b), without further notice to the parties, if a request for hearing or a petition for administrative review is not filed as set forth below.

Request for Hearing. According to K.A.R. 5-14-3(c), any party who desires a hearing must submit a request within 15 days after the date shown on the Certificate of Service attached to this Order. Filing a request for a hearing will give you the opportunity to submit additional facts for consideration, contest any findings made by the Chief Engineer, or present any other information you believe should be considered in this matter. A timely-filed request for hearing will stay the deadline for requesting administrative review of this Order pending the outcome of the hearing.

Petition for Review. The applicant, if aggrieved by this Order, may petition for administrative review, pursuant to K.S.A. 82a-711(c) and K.S.A. 82a-1901(a). The petition must be filed within 30 days after the date shown on the Certificate of Service attached to this Order and must set forth the basis for the review, unless stayed by the timely filing of a request for hearing.

Any request for hearing or petition for administrative review shall be in writing and shall be submitted to the attention of: Chief Legal Counsel, Kansas Department of Agriculture, 1320 Research Park Drive, Manhattan, Kansas 66502, Fax: (785) 564 - 6777.

Ordered this 6th day of March, 2017, in Topeka, Shawnee County, Kansas.

Lane P. Letourneau

Lane P. Letourneau, L.G.
Program Manager
Water Appropriation Program
Division of Water Resources
Kansas Department of Agriculture

State of Kansas)
) SS
County of Riley)

The foregoing instrument was acknowledged before me this 6th day of March, 2017, by Lane P. Letourneau, L.G., Program Manager, Division of Water Resources, Kansas Department of Agriculture.



Danielle Wilson

Notary Public

CERTIFICATE OF SERVICE

On this 7th day of March, 2017, I hereby certify that the foregoing Dismissal of Application, File No. 49,250, dated March 16, 2017 was mailed postage prepaid, first class, US mail to the following:

CARL WEWE
5877 NE 140 AVE
PRETTY PRAIRIE KS 67570

With photocopies to:

Stafford Field Office
Equus Beds Groundwater Management District No. 2

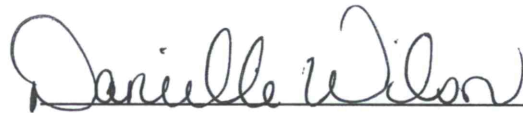

Division of Water Resources

THE STATE OF KANSAS



KANSAS DEPARTMENT OF AGRICULTURE
Jackie McClaskey, Secretary of Agriculture

DIVISION OF WATER RESOURCES
David W. Barfield, Chief Engineer

File Number 49250
This item to be completed by the Division of Water Resources.

WATER RESOURCES
RECEIVED

JAN 02 2015

2:38p

KS DEPT OF AGRICULTURE

APPLICATION FOR PERMIT TO
APPROPRIATE WATER FOR BENEFICIAL USE

Filing Fee Must Accompany the Application
(Please refer to Fee Schedule attached to this application form.)

To the Chief Engineer of the Division of Water Resources, Kansas Department of Agriculture,
1320 Research Park Drive, Manhattan, Kansas 66502:

1. Name of Applicant (Please Print): Carl Wewe
Address: 5877 NE 140th Ave.
City: Pretty Prairie State KS Zip Code 67570
Telephone Number: (620) 727-4438

2. The source of water is: surface water in _____ (stream)
OR groundwater in North Fork Ninnescah River - Equus Beds Aquifer (drainage basin)

Certain streams in Kansas have minimum target flows established by law or may be subject to administration when water is released from storage for use by water assurance district members. If your application is subject to these regulations on the date we receive your application, you will be sent the appropriate form to complete and return to the Division of Water Resources.

3. The maximum quantity of water desired is 100 acre-feet OR _____ gallons per calendar year, to be diverted at a maximum rate of 730 gallons per minute OR _____ cubic feet per second.

Once your application has been assigned a priority, the requested maximum rate of diversion and maximum requested quantity of water under that priority number can **NOT** be increased. Please be certain your requested maximum rate of diversion and maximum quantity of water are appropriate and reasonable for your proposed project and are in agreement with the Division of Water Resources' requirements.

4. The water is intended to be appropriated for (Check use intended):
(a) Artificial Recharge (b) Irrigation (c) Recreational (d) Water Power
(e) Industrial (f) Municipal (g) Stockwatering (h) Sediment Control
(i) Domestic (j) Dewatering (k) Hydraulic Dredging (l) Fire Protection
(m) Thermal Exchange (n) Contamination Remediation

YOU **MUST** COMPLETE AND ATTACH ADDITIONAL DIVISION OF WATER RESOURCES FORM(S) PROVIDING INFORMATION TO SUBSTANTIATE YOUR REQUEST FOR THE AMOUNT OF WATER FOR THE INTENDED USE REFERENCED ABOVE.

For Office Use Only:
F.O. 2 GMD 2 Meets K.A.R. 5-3-1 (YES/NO) Use IRR Source G/S County RN By KAG Date 1-5-15
Code REG Fee \$ 200 TR # 15021347 Receipt Date 1/2/15 Check # 9724

1/13/2015 LLM
SCANNED

5. The location of the proposed wells, pump sites or other works for diversion of water is:

Note: For the application to be accepted, the point of diversion location must be described to at least a 10 acre tract, unless you specifically request a 60 day period of time in which to locate the site within a specifically described, minimal legal quarter section of land.

(A) One in the SW quarter of the SW quarter of the SW quarter of Section 25, more particularly described as being near a point 100 feet North and 5100 feet West of the Southeast corner of said section, in Township 26 South, Range 6W East/West (circle one), Reno County, Kansas.

(B) One in the _____ quarter of the _____ quarter of the _____ quarter of Section _____, more particularly described as being near a point _____ feet North and _____ feet West of the Southeast corner of said section, in Township _____ South, Range _____ East/West (circle one), _____ County, Kansas.

(C) One in the _____ quarter of the _____ quarter of the _____ quarter of Section _____, more particularly described as being near a point _____ feet North and _____ feet West of the Southeast corner of said section, in Township _____ South, Range _____ East/West (circle one), _____ County, Kansas.

(D) One in the _____ quarter of the _____ quarter of the _____ quarter of Section _____, more particularly described as being near a point _____ feet North and _____ feet West of the Southeast corner of said section, in Township _____ South, Range _____ East/West (circle one), _____ County, Kansas.

If the source of supply is groundwater, a separate application shall be filed for each proposed well or battery of wells, except that a single application may include up to four wells within a circle with a quarter (1/4) mile radius in the same local source of supply which do not exceed a maximum diversion rate of 20 gallons per minute per well.

A battery of wells is defined as two or more wells connected to a common pump by a manifold; or not more than four wells in the same local source of supply within a 300 foot radius circle which are being operated by pumps not to exceed a total maximum diversion rate of 800 gallons per minute and which supply water to a common distribution system.

6. The owner of the point of diversion, if other than the applicant is (please print):

Carl A. & Brenda L. Wewe Trust, 5877 NE 140th Ave., Pretty Prairie, KS 67570 (620) 727-4438

(name, address and telephone number)

(name, address and telephone number)

You must provide evidence of legal access to, or control of, the point of diversion from the landowner or the landowner's authorized representative. Provide a copy of a recorded deed, lease, easement or other document with this application. In lieu thereof, you may sign the following sworn statement:

I have legal access to, or control of, the point of diversion described in this application from the landowner or the landowner's authorized representative. I declare under penalty of perjury that the foregoing is true and correct.

Executed on 12-30, 2014

Carl Wewe
Applicant's Signature

The applicant must provide the required information or signature irrespective of whether they are the landowner. Failure to complete this portion of the application will cause it to be unacceptable for filing and the application will be returned to the applicant.

7. The proposed project for diversion of water will consist of 1 well

(number of wells, pumps or dams, etc.)

and (was)(will be) completed (by) 1985 under Water Right # 37432

(Month/Day/Year - each was or will be completed)

8. The first actual application of water for the proposed beneficial use was or is estimated to be 6-1-2016

(Mo/Day/Year)

9. Will pesticide, fertilizer, or other foreign substance be injected into the water pumped from the diversion works?

Yes No If "yes", a check valve shall be required.

All chemigation safety requirements must be met including a chemigation permit and reporting requirements.

10. If you are planning to impound water, please contact the Division of Water Resources for assistance, prior to submitting the application. Please attach a reservoir area capacity table and inform us of the total acres of surface drainage area above the reservoir.

Have you also made an application for a permit for construction of this dam and reservoir with the Division of Water Resources? Yes No

• If yes, show the Water Structures permit number here _____

• If no, explain here why a Water Structures permit is not required _____

11. The application must be supplemented by a U.S.G.S. topographic map, aerial photograph or a detailed plat showing the following information. On the topographic map, aerial photograph, or plat, identify the center of the section, the section lines or the section corners and show the appropriate section, township and range numbers. Also, please show the following information:

(a) The location of the proposed point(s) of diversion (wells, stream-bank installations, dams, or other diversion works) should be plotted as described in Paragraph No. 5 of the application, showing the North-South distance and the East-West distance from a section line or southeast corner of section.

(b) If the application is for groundwater, please show the location of any existing water wells of any kind within 1/2 mile of the proposed well or wells. Identify each existing well as to its use and furnish the name and mailing address of the property owner or owners. If there are no wells within 1/2 mile, please advise us.

(c) If the application is for surface water, the names and addresses of the landowner(s) 1/2 mile downstream and 1/2 mile upstream from your property lines must be shown.

(d) The location of the proposed place of use should be shown by crosshatching on the topographic map, aerial photograph or plat.

(e) Show the location of the pipelines, canals, reservoirs or other facilities for conveying water from the point of diversion to the place of use.

A 7.5 minute U.S.G.S. topographic map may be obtained by providing the section, township and range numbers to: Kansas Geological Survey, 1930 Constant, Campus West, University of Kansas, Lawrence, Kansas 66047.

12. List any application, appropriation of water, water right, or vested right file number that covers the same diversion points or any of the same place of use described in this application. Also list any other recent modifications made to existing permits or water rights in conjunction with the filing of this application.

Water Right#: 37432 overlapping place of use and point of diversion

_____ WATER RESOURCES RECEIVED

_____ JAN 02 2015

_____ KS DEPT OF AGRICULTURE

SCANNED

13. Furnish the following well information if the proposed appropriation is for the use of groundwater. If the well has not been completed, give information obtained from test holes, if available.

Information below is from: Test holes Well as completed Drillers log attached

Well location as shown in paragraph No.	(A)	(B)	(C)	(D)
Date Drilled	3-25-85	_____	_____	_____
Total depth of well	65'	_____	_____	_____
Depth to water bearing formation	14'	_____	_____	_____
Depth to static water level	12'	_____	_____	_____
Depth to bottom of pump intake pipe	unknown	_____	_____	_____

14. The relationship of the applicant to the proposed place where the water will be used is that of **Owner**
(owner, tenant, agent or otherwise)

15. The owner(s) of the property where the water is used, if other than the applicant, is (please print):
Carl A. & Brena L. Wewe Trust, 5877 NE 140th Ave., Pretty Prairie, KS 67570 (620) 727-4438
(name, address and telephone number)

(name, address and telephone number)

16. The undersigned states that the information set forth above is true to the best of his/her knowledge and that this application is submitted in good faith.

Dated at Pretty Prairie, Kansas, this 30 day of December, 2014.
(month) (year)

Carl Wewe
(Applicant Signature)

By _____
(Agent or Officer Signature)

(Agent or Officer - Please Print)

Assisted by T. Boese GMD2 Date: 12-22-14
(office/title)

Application Map - File No. _____

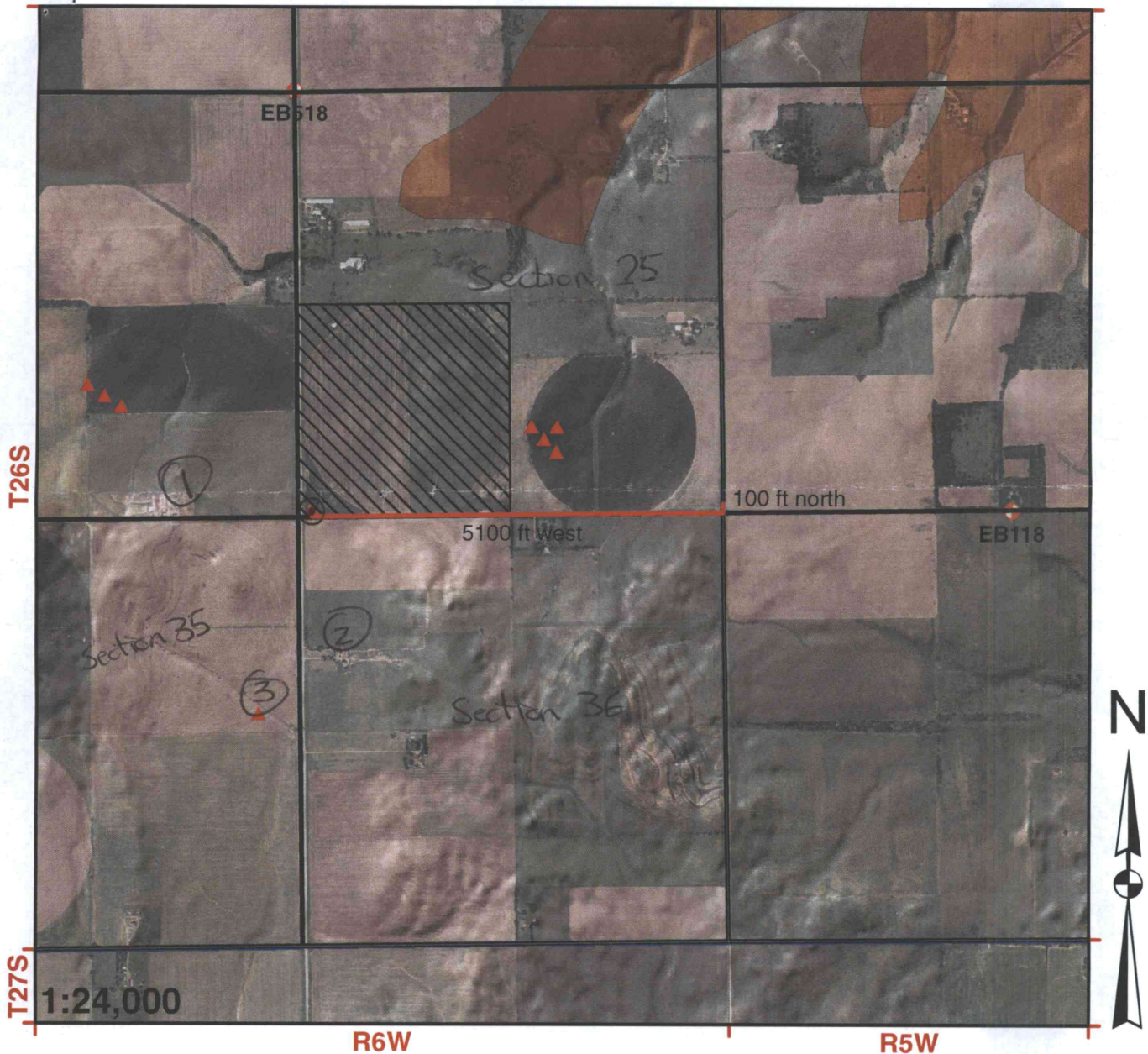

I declare that all water wells or diversion sites using the same source of supply and within 1/2 mile of the proposed point of diversion have been plotted on the application map.

Carl Weave
Signature

12-30-14
Date

- New Application
- Application No. _____ To Change:
- Point of Diversion
- Place of Use
- Use Made of Water
- Proposed Point of Diversion
- Existing Points of Diversion
- Proposed Place of Use
- Authorized Place of Use

Water wells within 1/2 mile of proposed point of diversion include: (type use, owner, address)

- 1) Domestic Well
Jason A. + Kenneth V. schuldt
15600 W Central st.
Goddard, KS 67052
- 2) Domestic Well
graber. Farm inc.
2710 s K14 HWY
pretty prairie, KS 67570
- 3) Irrigation Well # 46494
Donald + Joymlee Bergkamp Trust
1012 W smoots creek Rd.
pretty prairie, KS 67570

WATER RESOURCES RECEIVED

JAN 02 2015

KS DEPT OF AGRICULTURE

JAN 02 2015

IRRIGATION USE
SUPPLEMENTAL SHEET

File No. 49250

Name of Applicant (Please Print): Carl Wewe

1. Please supply the name and address of each landowner, the legal description of the lands to be irrigated, and designate the actual number of acres to be irrigated in each forty acre tract or fractional portion thereof:

Landowner of Record NAME: Carl A. & Brenda L. Wewe Trust

ADDRESS: 5877 NE 140th Ave., Pretty Prairie, KS 67570

S	T	R	NE ¹ / ₄				NW ¹ / ₄				SW ¹ / ₄				SE ¹ / ₄				TOTAL	
			NE	NW	SW	SE	NE	NW	SW	SE	NE	NW	SW	SE	NE	NW	SW	SE		
25	26S	6W										40	40	40	40					160

Landowner of Record NAME: _____

ADDRESS: _____

S	T	R	NE ¹ / ₄				NW ¹ / ₄				SW ¹ / ₄				SE ¹ / ₄				TOTAL	
			NE	NW	SW	SE	NE	NW	SW	SE	NE	NW	SW	SE	NE	NW	SW	SE		

Landowner of Record NAME: _____

ADDRESS: _____

S	T	R	NE ¹ / ₄				NW ¹ / ₄				SW ¹ / ₄				SE ¹ / ₄				TOTAL	
			NE	NW	SW	SE	NE	NW	SW	SE	NE	NW	SW	SE	NE	NW	SW	SE		

2. Please complete the following information for the description of the operation for the irrigation project. Attach supplemental sheets as needed.

a. Indicate the soils in the field(s) and their intake rates:

Soil Name	Percent of field (%)	Intake Rate (in/hr)	Irrigation Design Group
<u>Kanza-Ninnescah SL</u>	<u>3</u>	<u>0.60-2.0</u>	<u></u>
<u>Shellabarger SL</u>	<u>86</u>	<u>0.60-2.0</u>	<u>11</u>
<u>Shellabarger-Nalim</u>	<u>11</u>	<u>0.60-2.0</u>	<u></u>
<u></u>	<u></u>	<u></u>	<u></u>
<u></u>	<u></u>	<u></u>	<u></u>
<u></u>	<u></u>	<u></u>	<u></u>
Total:	100 %		

b. Estimate the average land slope in the field(s): 1 %

Estimate the maximum land slope in the field(s): 2 %

c. Type of irrigation system you propose to use (check one):

- Center pivot Center pivot - LEPA "Big gun" sprinkler
 Gravity system (furrows) Gravity system (borders) Sideroll sprinkler

Other, please describe: _____

d. System design features:

i. Describe how you will control tailwater: Will schedule and apply irrigation to eliminate runoff

ii. For sprinkler systems:

- (1) Estimate the operating pressure at the distribution system: 40 psi
 (2) What is the sprinkler package design rate? 730 gpm
 (3) What is the wetted diameter (twice the distance the sprinkler throws water) of a sprinkler on the outer 100 feet of the system? 100 feet
 (4) Please include a copy of the sprinkler package design information.

e. Crop(s) you intend to irrigate. Please note any planned crop rotations: Corn, Soybeans, Wheat, Milo

f. Please describe how you will determine when to irrigate and how much water to apply (particularly important if you do not plan a full irrigation). Will contract with crop consultant

You may attach any additional information you believe will assist in informing the Division of the need for your request.

1] LOCATION OF WATER WELL: Fraction SW 1/4 SW 1/4 SW 1/4 Section Number 25 Township Number T 26 S Range Number R 6 E/W
 County: Reno Distance and direction from nearest town or city street address of well if located within city?

4 miles east and 2 miles south of Pretty Prairie, Ks

2] WATER WELL OWNER: Harry Goering RR#, St. Address, Box #: RR Board of Agriculture, Division of Water Resources
 City, State, ZIP Code: Pretty Prairie, Ks 67570 Application Number: #37,432

3] LOCATE WELL'S LOCATION WITH AN "X" IN SECTION BOX: DEPTH OF COMPLETED WELL: 65 ft. ELEVATION: ...

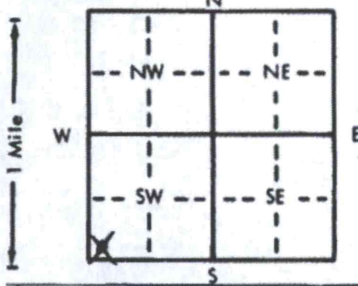

Depth(s) Groundwater Encountered 1. 12 ft. 2. ... ft. 3. ... ft.
 WELL'S STATIC WATER LEVEL 12 ft. below land surface measured on mo/day/yr Mar 25, 1985
 Pump test data: Well water was ... ft. after ... hours pumping ... gpm
 Est. Yield 1000 gpm: Well water was ... ft. after ... hours pumping ... gpm
 Bore Hole Diameter 30 in. to 65 ft., and ... in. to ... ft.
 WELL WATER TO BE USED AS: 5 Public water supply 8 Air conditioning 11 Injection well
 1 Domestic 3 Feedlot 6 Oil field water supply 9 Dewatering 12 Other (Specify below)
 2 Irrigation 4 Industrial 7 Lawn and garden only 10 Observation well
 Was a chemical/bacteriological sample submitted to Department? Yes ... No ; If yes, mo/day/yr sample was submitted
 Water Well Disinfected? Yes No

5] TYPE OF BLANK CASING USED: 5 Wrought iron 8 Concrete tile CASING JOINTS: Glued Clamped ...
 1 Steel 3 RMP (SR) 6 Asbestos-Cement 9 Other (specify below) Welded ...
 2 PVC 4 ABS 7 Fiberglass Threaded ...

Blank casing diameter 16 in. to 39 ft., Dia. in. to ... ft., Dia. in. to ... ft.
 Casing height above land surface 12 in., weight 35 lbs./ft. Wall thickness or gauge No. 75

TYPE OF SCREEN OR PERFORATION MATERIAL: 7 PVC 10 Asbestos-cement
 1 Steel 3 Stainless steel 5 Fiberglass 8 RMP (SR) 11 Other (specify) ...
 2 Brass 4 Galvanized steel 6 Concrete tile 9 ABS 12 None used (open hole)

SCREEN OR PERFORATION OPENINGS ARE: 5 Gauzed wrapped 8 Saw cut 11 None (open hole)
 1 Continuous slot 3 Mill slot 6 Wire wrapped 9 Drilled holes
 2 Louvered shutter 4 Key punched 7 Torch cut 10 Other (specify) ...

SCREEN-PERFORATED INTERVALS: From 39 ft. to 65 ft., From ... ft. to ... ft.
 GRAVEL PACK INTERVALS: From 15 ft. to 65 ft., From ... ft. to ... ft.

3] GROUT MATERIAL: 1 Neat cement 2 Cement grout 3 Bentonite 4 Other ...
 Grout Intervals: From 5 ft. to 15 ft., From ... ft. to ... ft.

What is the nearest source of possible contamination:
 1 Septic tank 4 Lateral lines 7 Pit privy 10 Livestock pens 14 Abandoned water well
 2 Sewer lines 5 Cess pool 8 Sewage lagoon 11 Fuel storage 15 Oil well/Gas well
 3 Watertight sewer lines 6 Seepage pit 9 Feedyard 12 Fertilizer storage 16 Other (specify below)
 13 Insecticide storage

Direction from well? NONE WITHIN 1 mile How many feet?

FROM	TO	LITHOLOGIC LOG	FROM	TO	LITHOLOGIC LOG
0	5	Top soil Soil			
5	8	Fine Sand			
8	14	Brown Sandy Clay			
14	46	Medium Course Sand			
46	60	Medium Sand			
60	64.5	Medium Course Sand			
64.5	65	Red Shale			

WATER RESOURCES RECEIVED

JAN 02 2015

KS DEPT OF AGRICULTURE

7] CONTRACTOR'S OR LANDOWNER'S CERTIFICATION: This water well was (1) constructed, (2) reconstructed, or (3) plugged under my jurisdiction and was completed on (mo/day/year) 3-25-85 and this record is true to the best of my knowledge and belief. Kansas Water Well Contractor's License No. 138 This Water Well Record was completed on (mo/day/yr) 4-16-85 under the business name of Peterson Irrigation, Inc by (signature) Mike Peterson

INSTRUCTIONS: Use typewriter or ball point pen, PLEASE PRESS FIRMLY and PRINT clearly. Please fill in blanks, underline or circle the correct answers. Send top three copies to Kansas Department of Health and Environment, Division of Environment, Environmental Geology Section, Topeka, KS 66620. Send one to WATER WELL OWNER and retain one for your records.

12-30-14

(Date)

Kansas Department of Agriculture
Division of Water Resources
David W. Barfield, Chief Engineer
1320 Research Park Drive
Manhattan, Kansas 66502

Re: Application
File No. _____

Minimum Desirable Streamflow

Dear Sir:

I understand that a Minimum Desirable Streamflow requirement has been established by the legislature for the source of supply to which the above referenced application applies.

I understand that diversion of water pursuant to this application will be subject to regulation any time Minimum Desirable Streamflow requirements are not being met.

I also understand that if this application is approved, there could be times, as determined by the Division of Water Resources, when I would not be allowed to divert water. I realize that this could affect the economics of my decision to appropriate water.

I am aware of the above factors, and with the knowledge thereof, request that the Division of Water Resources proceed with processing and approval, if possible, of the above referenced application.

Carl Wewe

Signature of Applicant

Carl Wewe

(Print Applicant's Name)

State of Kansas)
County of SEDGWICK) ss

I hereby certify that the foregoing instrument was signed in my presence and sworn to before me this 30th day of DEC., 2014.

Martha L. Beavers

Notary Public

My Commission Expires:



WATER RESOURCES
RECEIVED

JAN 02 2015

KS DEPT OF AGRICULTURE

**MINIMUM DESIRABLE STREAMFLOW FORM TO BE USED WHEN
APPLICABLE WHEN FILING AN APPLICATION FOR PERMIT
TO APPROPRIATE WATER FOR BENEFICIAL USE**

The Kansas Legislature has established minimum desirable streamflows for the streams listed below. If your proposed diversion of water is going to be from one of these watercourses or adjacent alluvial aquifers, please complete the back side of this page and submit it along with your application for permit to appropriate water.

Arkansas River
Big Blue River
Chapman Creek
Chikaskia River
Cottonwood River
Delaware River
Little Arkansas River
Little Blue River
Marais des Cygnes River
Medicine Lodge River
Mill Creek (Wabaunsee Co. area)
Neosho River

Ninnescah River
North Fork Ninnescah River
Rattlesnake Creek
Republican River
Saline River
Smoky Hill River
Solomon River
South Fork Ninnescah
Spring River
Walnut River
Whitewater River

Water Rights and Points of Diversion Within 2.00 miles of point defined as:

100 ft N and 5100 ft W of the SE Corner of Section 25, T 26S, R 6W

Located at: 97.935455 West Longitude and 37.748612 North Latitude

GROUNDWATER ONLY

#49250

meets spacing

File Number	Use	ST	SR	Dist (ft)	Q4	Q3	Q2	Q1	FeetN	FeetW	Sec	Twp	Rng	ID	Batt	Auth_Quan	Add_Quan	Unit
A_ 14107 00	IRR	NK	G	10130	--	NC	W2	NW	3960	4540	34	26	6W	1		128.00	128.00	AF
A_ 18295 00	IRR	NK	G	5816	--	NC	SW		1315	3950	35	26	6W	1		201.00	201.00	AF
A_ 31311 00	IRR	NK	G	10213	--	SE	NE	SE	1810	30	1	27	6W	1		52.80	52.80	AF
A_ 32210 00	IRR	NK	G	9519	--	NC	SW		1320	3980	27	26	6W	1		178.00	178.00	AF
A_ 32513 00	IRR	NK	G	8365	--	NE	NE	SE	2292	166	2	27	6W	3		53.00	53.00	AF
A_ 37432 00	IRR	NK	G	4	--	SW	SW	SW	100	5100	25	26	6W	1		120.00	120.00	AF
A_ 41315 00	IRR	NK	G	7775	--	NC	NE		3951	1302	27	26	6W	3		143.00	143.00	AF
A_ 43010 00	IRR	NK	G	4329	--	NC	NW		3931	3889	35	26	6W	2		198.00	198.00	AF
A_ 43761 00	IRR	NK	G	6814	--	NC	SE		1292	1250	27	26	6W	5		165.00	165.00	AF
A_ 44965 00	IRR	NK	G	3004	--	NW	SW	SE	945	2218	25	26	6W	2	G 4	117.60	117.60	AF
Same				2907	--	NW	SW	SE	1104	2372	25	26	6W	3	B 4			
Same				2812	--	NW	SW	SE	795	2375	25	26	6W	4	B 4			
Same				3202	--	NW	SW	SE	1097	2057	25	26	6W	5	B 4			
Same				3110	--	NW	SW	SE	784	2066	25	26	6W	6	B 4			
A_ 46494 00	IRR	NK	G	2614	--	SE	SE	NE	2886	514	35	26	6W	3		182.00	182.00	AF
A_ 47289 00	IRR	MM	G	6965	--	SE	SW	SW	375	4080	23	26	6W	7	G 4	224.00	224.00	AF
Same				6729	--	SE	SW	SW	75	4080	23	26	6W	3	B 4			
Same				6886	--	SE	SW	SW	275	4080	23	26	6W	4	B 4			
Same				7044	--	SE	SW	SW	475	4080	23	26	6W	5	B 4			
Same				7205	--	NE	SW	SW	675	4080	23	26	6W	6	B 4			
A_ 47548 00	IRR	KE	G	2961	--	SW	NW	SE	1545	2410	26	26	6W	1	G 2	91.00	91.00	AF
Same				2712	--	SW	NW	SE	1410	2200	26	26	6W	2	B 2			
Same				3210	--	SW	NW	SE	1680	2620	26	26	6W	3	B 2			
A_ 49250 00	IRR	AY	G	4	--	SW	SW	SW	100	5100	25	26	6W	1		100.00	100.00	AF

overlaps

Total Net Quantities Authorized:	Direct	Storage
Total Requested Amount (AF) =	100.00	.00
Total Permitted Amount (AF) =	91.00	.00
Total Inspected Amount (AF) =	.00	.00
Total Pro_Cert Amount (AF) =	224.00	.00
Total Certified Amount (AF) =	1538.40	.00
Total Vested Amount (AF) =	.00	.00
TOTAL AMOUNT (AF) =	1953.40	.00

An * after the source of supply indicates a pending application for change for the file number.
 An * after the ID indicates a 15 AF exemption was granted for the file number.
 A "G" in the Batt column indicates the GEO CTR of a battery. A "B" indicates a well in the battery.
 The number in the Batt column is the number of wells in the battery.

Water Rights and Points of Diversion Within 2.00 miles of point defined as:

97.935455 West Longitude and 37.748612 North Latitude

GROUNDWATER ONLY

WATER USE CORRESPONDENTS:

File Number	Use	ST	SR
A_ 14107 00	IRR	NK	G
> TINA GOERING			

>
> 2315 PLUM
> PRETTY PRAIRIE KS 67570

A__ 18295 00 IRR NK G
> DONALD BERGKAMP II
>
> 1012 W SMOOTS CREEK RD
> PRETTY PRAIRIE KS 67570

A__ 31311 00 IRR NK G
> MARVIN D & ESTHER N GOERING
>
> 10758 NE 40TH
> MURDOCK KS 67111

A__ 32210 00 IRR NK G
> TINA GOERING
>
> 2315 PLUM
> PRETTY PRAIRIE KS 67570

A__ 32513 00 IRR NK G
> DAVID LAMPE
>
> 7337 NE 40TH ST
> KINGMAN KS 67068

A__ 37432 00 IRR NK G
> CARL WEWE JR
>
> 5877 NE 140 AVE
> PRETTY PRAIRIE KS 67570

A__ 41315 00 IRR NK G
> JACK & JUDY WEVE REV TRUST
>
> 25719 S VALLEY PRIDE RD
> PRETTY PRAIRIE KS 67570

A__ 43010 00 IRR NK G
> STAN KREHBIEL
>
> 13457 W LINKS ST
> WICHITA KS 67235

A__ 43761 00 IRR NK G
> TERRY KREHBIEL
>
> 23306 S STATE ROAD 17
> PRETTY PRAIRIE KS 67570

#49,250

A_ 44965 00 IRR NK G

> ERIC JACQUES

>

> 3002 W LAKE CABLE RD

> HUTCHINSON KS 67501

A_ 46494 00 IRR NK G

> DONALD BERGKAMP II

>

> 1012 W SMOOTS CREEK RD

> PRETTY PRAIRIE KS 67570

A_ 47289 00 IRR MM G

> GREGORY A & CAROL L BERGKAMP REV TRUSTS

>

> 7690 NE 50 ST

> PRETTY PRAIRIE KS 67570

A_ 47548 00 IRR KE G

> CARL WEWE JR

>

> 5877 NE 140 AVE

> PRETTY PRAIRIE KS 67570

A_ 49250 00 IRR AY G

> CARL WEWE JR

>

> 5877 NE 140 AVE

> PRETTY PRAIRIE KS 67570

=====

Kansas
Department of Agriculture
Division of Water Resources

Stafford Field Office
300 S. Main Street
Stafford, Kansas 67578-1521
Jackie McClaskey, Secretary
David W. Barfield, Chief Engineer
Jeff Lanterman, Water Commissioner

Phone: (620) 234-5311
Fax: (620) 234-6900
www.agriculture.ks.gov
Sam Brownback, Governor

September 13, 2016

Jason & Kenneth Schuldt
15600 W Central St.
Goddard, KS 67052

Re: Pending Application, File No. 49,250

Dear Sir or Madam:

This is to advise you that Carl Wewe has filed the application referred to above for a permit to appropriate 100 acre-feet of groundwater per calendar year for irrigation use to be diverted at a maximum rate of 730 gallons per minute. The proposed point of diversion for 49,250 is one (1) existing well located as follows:

Southwest Quarter of the Southwest Quarter of the Southwest Quarter of Section 25, Township 26 South, Range 6 West, Reno County, Kansas.

A map is enclosed indicating the location of the existing well. Records in this office indicate that you may have a well or wells in this vicinity and you are notified of receipt of this application in order that you may be fully informed of the proposed location of the applicant's point of diversion and proposed use of water. Consideration will be given to comments or other information which you desire to submit to this office **within 15 days** from the date of this letter.

If you have any questions or comments, you may also contact me at (620) 234-5311. If you call, please reference the file number so I can help you more efficiently. Mailed comments can be sent to the Stafford Field Office at 300 S. Main St. Stafford, KS 67578-1521.

Sincerely,

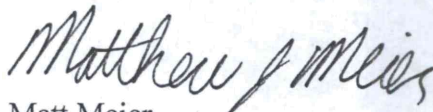

Matt Meier
Environmental Scientist
Water Appropriations Program

Enclosure

pc:

SCANNED

Kansas

Department of Agriculture
Division of Water Resources

Stafford Field Office
300 S. Main Street
Stafford, Kansas 67578-1521
Jackie McClaskey, Secretary
David W. Barfield, Chief Engineer
Jeff Lanterman, Water Commissioner

Phone: (620) 234-5311
Fax: (620) 234-6900
www.agriculture.ks.gov
Sam Brownback, Governor



Legend

- Section Corners
- Section Lines

MJM-DWR 9/13/16

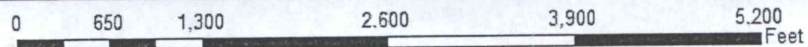

Proposed Water Appropriation, File No. 49,250
25-26S-6W
Reno County



Kansas
Department of Agriculture
Division of Water Resources

Stafford Field Office
300 S. Main Street
Stafford, Kansas 67578-1521
Jackie McClaskey, Secretary
David W. Barfield, Chief Engineer
Jeff Lanterman, Water Commissioner

Phone: (620) 234-5311
Fax: (620) 234-6900
www.agriculture.ks.gov
Sam Brownback, Governor

September 13, 2016

Graber Farm Inc.
27110 S K14 Why
Pretty Prairie, KS 67570

Re: Pending Application, File No. 49,250

Dear Sir or Madam:

This is to advise you that Carl Wewe has filed the application referred to above for a permit to appropriate 100 acre-feet of groundwater per calendar year for irrigation use to be diverted at a maximum rate of 730 gallons per minute. The proposed point of diversion for 49,250 is one (1) existing well located as follows:

Southwest Quarter of the Southwest Quarter of the Southwest Quarter of Section 25, Township 26 South, Range 6 West, Reno County, Kansas.

A map is enclosed indicating the location of the existing well. Records in this office indicate that you may have a well or wells in this vicinity and you are notified of receipt of this application in order that you may be fully informed of the proposed location of the applicant's point of diversion and proposed use of water. Consideration will be given to comments or other information which you desire to submit to this office **within 15 days** from the date of this letter.

If you have any questions or comments, you may also contact me at (620) 234-5311. If you call, please reference the file number so I can help you more efficiently. Mailed comments can be sent to the Stafford Field Office at 300 S. Main St. Stafford, KS 67578-1521.

Sincerely,

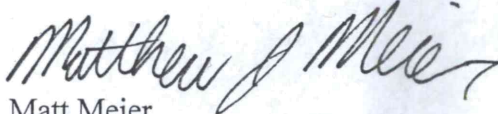

Matt Meier
Environmental Scientist
Water Appropriations Program

Enclosure

pc:

SCANNED

Kansas

Department of Agriculture
Division of Water Resources

Stafford Field Office
300 S. Main Street
Stafford, Kansas 67578-1521
Jackie McClaskey, Secretary
David W. Barfield, Chief Engineer
Jeff Lanterman, Water Commissioner

Phone: (620) 234-5311
Fax: (620) 234-6900
www.agriculture.ks.gov
Sam Brownback, Governor

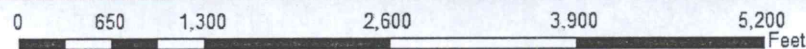

Legend

- + Section Corners
- ▭ Section Lines

MJM-DWR 9/13/16

SCANNED

Proposed Water Appropriation, File No. 49,250
25-26S-6W
Reno County



Kansas
Department of Agriculture
Division of Water Resources

Stafford Field Office
300 S. Main Street
Stafford, Kansas 67578-1521
Jackie McClaskey, Secretary
David W. Barfield, Chief Engineer
Jeff Lanterman, Water Commissioner

Phone: (620) 234-5311
Fax: (620) 234-6900
www.agriculture.ks.gov
Sam Brownback, Governor

September 13, 2016

Donald & Joynlee Bergkamp Trust
1012 W Smoots Creek Road
Pretty Prairie, KS 67570

Re: Pending Application, File No. 49,250

Dear Sir or Madam:

This is to advise you that Carl Wewe has filed the application referred to above for a permit to appropriate 100 acre-feet of groundwater per calendar year for irrigation use to be diverted at a maximum rate of 730 gallons per minute. The proposed point of diversion for 49,250 is one (1) existing well located as follows:

Southwest Quarter of the Southwest Quarter of the Southwest Quarter of Section 25, Township 26 South, Range 6 West, Reno County, Kansas.

A map is enclosed indicating the location of the existing well. Records in this office indicate that you may have a well or wells in this vicinity and you are notified of receipt of this application in order that you may be fully informed of the proposed location of the applicant's point of diversion and proposed use of water. Consideration will be given to comments or other information which you desire to submit to this office **within 15 days** from the date of this letter.

If you have any questions or comments, you may also contact me at (620) 234-5311. If you call, please reference the file number so I can help you more efficiently. Mailed comments can be sent to the Stafford Field Office at 300 S. Main St. Stafford, KS 67578-1521.

Sincerely,

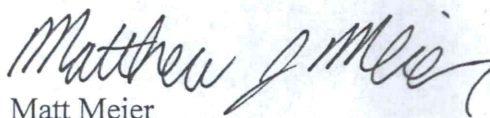
Matt Meier
Environmental Scientist
Water Appropriations Program

Enclosure

pc:

SCANNED

Kansas

Department of Agriculture
Division of Water Resources

Stafford Field Office
300 S. Main Street
Stafford, Kansas 67578-1521
Jackie McClaskey, Secretary
David W. Barfield, Chief Engineer
Jeff Lanterman, Water Commissioner

Phone: (620) 234-5311
Fax: (620) 234-6900
www.agriculture.ks.gov
Sam Brownback, Governor

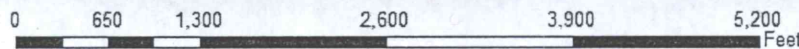

Legend	
+	Section Corners
□	Section Lines

MJM-DWR 9/13/16

Proposed Water Appropriation, File No. 49,250
25-26S-6W
Reno County



October 18, 2016

GROUNDWATER MANAGEMENT DISTRICT NO 2
% TIM BOESE
313 SPRUCE ST
HALSTEAD KS 67056-1925

Re: Pending Application, File No. 49,250

Dear Mr. Boese:

We are enclosing a copy of the application referred to above which appears to be in proper form. Nearby well owner notification letters were sent out on September 13, 2016. Phone calls were received nearby well owners Jason Schuldt (who was against approval and said he has seen water level declines in his house well) & Don Burgkamp (who was concerned about area water levels and also against approval).

We are delaying any further action for a period of **30 days** from the date of this letter to allow you time to submit your recommendations concerning this application. Please submit your recommendations within the allotted time, or any authorized extension of time thereof.

If you have any questions, please contact me at (620) 234-5311. If you wish to discuss a specific file, please have the file number ready so that I may help you more efficiently.

Sincerely,



Matt Meier
Environmental Scientist
Water Appropriation Program

Enclosure

pc:

SCANNED

FRED SEILER, PRESIDENT
VIN KISSICK, VICE PRESIDENT
JEFF WINTER, SECRETARY
MIKE MCGINN, TREASURER
TIM BOESE, MANAGER
THOMAS A. ADRIAN, ATTORNEY



DIRECTORS:
DAVID BOGNER
ALAN BURGHART
JOE PAJOR
BOB SEILER
DAVID STROBERG

EQUUS BEDS GROUNDWATER MANAGEMENT DISTRICT NO. 2

313 SPRUCE STREET • HALSTEAD, KANSAS 67056-1925 • PHONE (316) 835-2224 • FAX (316) 835-2225 • equusbeds@gmd2.org • www.gmd2.org

October 25, 2016

Chief Engineer, Division of Water Resources
Attn: Matt Meier
Stafford Field Office
300 S. Main St.
Stafford, KS 67578-1521

Re: Appropriation Application No. 49250 – Carl Wewe

Dear Mr. Meier:

The Equus Beds Groundwater Management District reviewed the referenced application on October 25, 2016, using the District's Revised Management Program (effective May 1, 1995) and Rules and Regulations K.A.R. 5-22-1 through 5-22-17.

The District's review found that the application does not comply with the District's Safe Yield Regulation K.A.R. 5-22-7(a), as existing and proposed consumptive appropriations exceed the maximum allowable. Additionally, the application does not comply with the District's Well Spacing Regulation K.A.R. 5-22-2(d)(2)(A), as the point of diversion proposed by the application is located closer than the minimum required spacing distance of 2,640 feet to the irrigation well authorized by Water Right No. 46494.

Based upon the review findings, the application is recommended for denial by the Equus Beds Groundwater Management District.

A District decision may be appealed to the District Board of Directors by submitting a written petition to the District office within 30 days from the date of this notification, pursuant to K.A.R. 5-22-12. An appeal petition must state the basis for the appeal and must include information/documentation supporting the appeal.

Please contact the District should you have any questions regarding the review or recommendation.

Sincerely,
EQUUS BEDS GROUNDWATER
MANAGEMENT DISTRICT NO. 2

Tim Boese,
Manager
TDB/STF
Enclosures

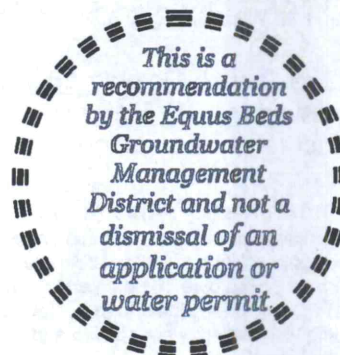

pc: Carl Wewe, Applicant and Landowner, with copy of K.A.R. 5-22-12
Jason Schuldt, Nearby well owner
Donald Bergkamp II, Nearby well owner

RECEIVED

OCT 26 2016

Stafford Field Office
Division of Water Resources



EQUUS BEDS GROUNDWATER MANAGEMENT DISTRICT NO. 2 FINAL APPLICATION REVIEW CHECKLIST

1) Application No. 49250 Date filed: 1/2/2015
 2) Proposed maximum quantity: 100 acre-feet/year Rate: 730 GPM
 3) Proposed Use: Irrigation
 4) P/D location: SWSWSW 25-26S-6W Geo Center: North 100 ft, West 5100 ft
 5) Number and type of points of diversion listed on the application 1 Well

6) Meter required K.A.R. 5-22-4a or K.A.R. 5-22-8? Yes No, Why
 7) Meets change app requirements K.A.R. 5-22-8? Yes No N/A

8) Meets Safe Yield K.A.R. 5-22-7? Yes No N/A
 (a) Total allowable appropriations: 1485.25 af/yr
 (b) Total existing appropriations: 1847.6 af/yr
 (c) Total small user exemptions: 0.00 af/yr
 (d) Total non-consumptive use: 0.00 af/yr
 (e) Total consumptive use: 1847.60 af/yr
 (Total existing appropriations) - (Total non-consumptive use)
 (f) exempt from regulation? Yes No,
 Cite exemption:

9) Meets Well Spacing K.A.R. 5-22-2? Yes No N/A
 (a) POD in enhanced well spacing area? Yes No
 (b) Domestic well spacing interval: >660 ft
 (c) Non-Domestic well spacing interval: <2640 ft

10) Meets Max Reasonable Quantity K.A.R. 5-22-14? Yes No N/A
 (a) Irrigation max quantity: 1.38 acre-feet / acre
 application paragraph 3 value (acre-feet) / proposed acres = Q
 (b) Stockwater max quantity: GPD unit
 (c) Industry max quantity: Acre
 Industry standard:
 (d) Municipal max quantity: GCD
 Lesser of either 200 GCD or
 $1.10 * (X - Y) * 365 d * (z + t)$
 X - Average of last three years usage in Gallons per Capita per Day (GCD)
 Y - water usage for industries that use over 200,000 gal/yr (GCD)
 Z - Projected population in 20 years
 T - Reasonable projected water use for industries that use over 200,000 gallons per year (GCD)
 (e) Pond max quantity is
 (Net evap + seepage)/12 x pond area + any initial fill
 (f) Groundwater pit max Q:
 Net evap * pit area/12

11) Reasonable rate for intended use? Yes No N/A
 12) Depth to water: 22 ft bls at observation well: SC46494

13) Date reviewed: October 25, 2016 *Reviewed 10-25-16*
 14) Reviewed by: S. Flaherty Title: Hydrogeologist
 15) District recommendation: Approve Deny Other, see comment

16) Comments and Calculations:

Review completed for a new application submitted by Carl Wewefor Irrigation use in Reno County
 Application is in enhanced well spacing area
 application proposes over 401 gpm and is therefore subject to 2640 ft spacing.
 Proposed PD is located closer than 264feet to senior irrigation well authorized by Water Permit No. 46494
 surrounding well owners were notified and phone calls were received from two nearby well owners expressing their concerns for the groundwater levels in the area.
 Overlapping point of diversion and place of use with file no. 37432
 37432 authorizes 120 AF on 160 acres. 49250 proposes an additional 100 AF on the same 160 acres.
 Total combined AF/Acre = 120 AF / 160 acres 1.375 AF/A.
 Recommend denial, does not comply with safe yield regulation K.A.R. 5-22-7(a) and Well Spacing Regulation K.A.R. 5-22-2(d)(2)(A).

Equus Beds Groundwater Management District No. 2

SAFEYIELD EVALUATION No. 49250 Carl Wewe
SWSWSW (100'N & 5100'W) 25-26S-06W, Reno County

Prepared By: Stephen Flaherty Date: 10/20/2016



0 1,150,300 4,600 Feet

Map Legend

- Observation Well
 - Bedrock
 - ▨ Authorized Place of Use
 - ▨ Proposed Place of Use
 - Proposed Point of Diversion
 - ▲ Existing Points of Diversion
- Burrton IGUCA
Hollow Nickel SWQUA
McPherson IGUCA
Enhanced Well Spacing Area

Equus Beds Groundwater Management District No. 2
313 Spruce Street, Halstead, KS 67056
316-835-2224, equusbeds@gmnd2.org

SAFETYIELD EVALUATION No. 49250 Carl Wewe
LOCATION: SWSWSW (100'N & 5100'W) 25-26S-06W, Reno County
SPECIAL USE AREA: ENHANCED WELL SPACING AREA
EVALUATION DATE:- 10/20/2016

Total Areas: 5,941 acres; Area in 3 inch discharge zone: 5,941 acres; Area in 6 inch discharge zone: 0 acres

FILE_ID	WELL_ID	TOWNSHIP	RANGE	SECTION	QUALIFIER	USE	AUTHQUANTITY
A01410700	1775	26S	06W	34	39604540	IRR	128
A01829500	1546	26S	06W	35	13153950	IRR	201
A03221000	819	26S	06W	27	13203980	IRR	178
A03743200	1293	26S	06W	25	1005100	IRR	120
A04131500	112	26S	06W	27	39511302	IRR	143
A04301000	2495	26S	06W	35	39603960	IRR	198
A04376100	2683	26S	06W	27	12921250	IRR	165
A04496500	2919	26S	06W	25	9452218	IRR	117.6
A04496500	2948	26S	06W	25	11042372	IRR	0
A04496500	2949	26S	06W	25	7952375	IRR	0
A04496500	2950	26S	06W	25	10972057	IRR	0
A04496500	2951	26S	06W	25	7842066	IRR	0
A04649400	3368	26S	06W	35	28860514	IRR	182
A04728900	3592	26S	06W	23	6754080	IRR	0
A04728900	3589	26S	06W	23	754080	IRR	0
A04728900	3590	26S	06W	23	2754080	IRR	0
A04728900	3588	26S	06W	23	3754080	IRR	224
A04728900	3591	26S	06W	23	4754080	IRR	0
A04754800	3703	24S	06W	26	14102200	IRR	0
A04754800	3701	24S	06W	26	15452410	IRR	91
A04754800	3702	24S	06W	26	16802620	IRR	0
A04925000P	4897	26S	06W	25	1005100	IRR	100
Allowable Appropriations		1,485.25			Total Existing Appropriation		1,847.60
Small User Quantity		0			Non Consumptive Appropriations		0
Remaining SUQ		45			Consumptive Appropriations		1,847.60
Note- Values are in acre-feet					Available Appropriations		0

Equus Beds Groundwater Management District No. 2

SPACING EVALUATION No. 49250 Carl Wewe
SWSWSW (100'N & 5100'W) 25-26S-06W, Reno County

Prepared By: Stephen Flaherty Date: 10/20/2016

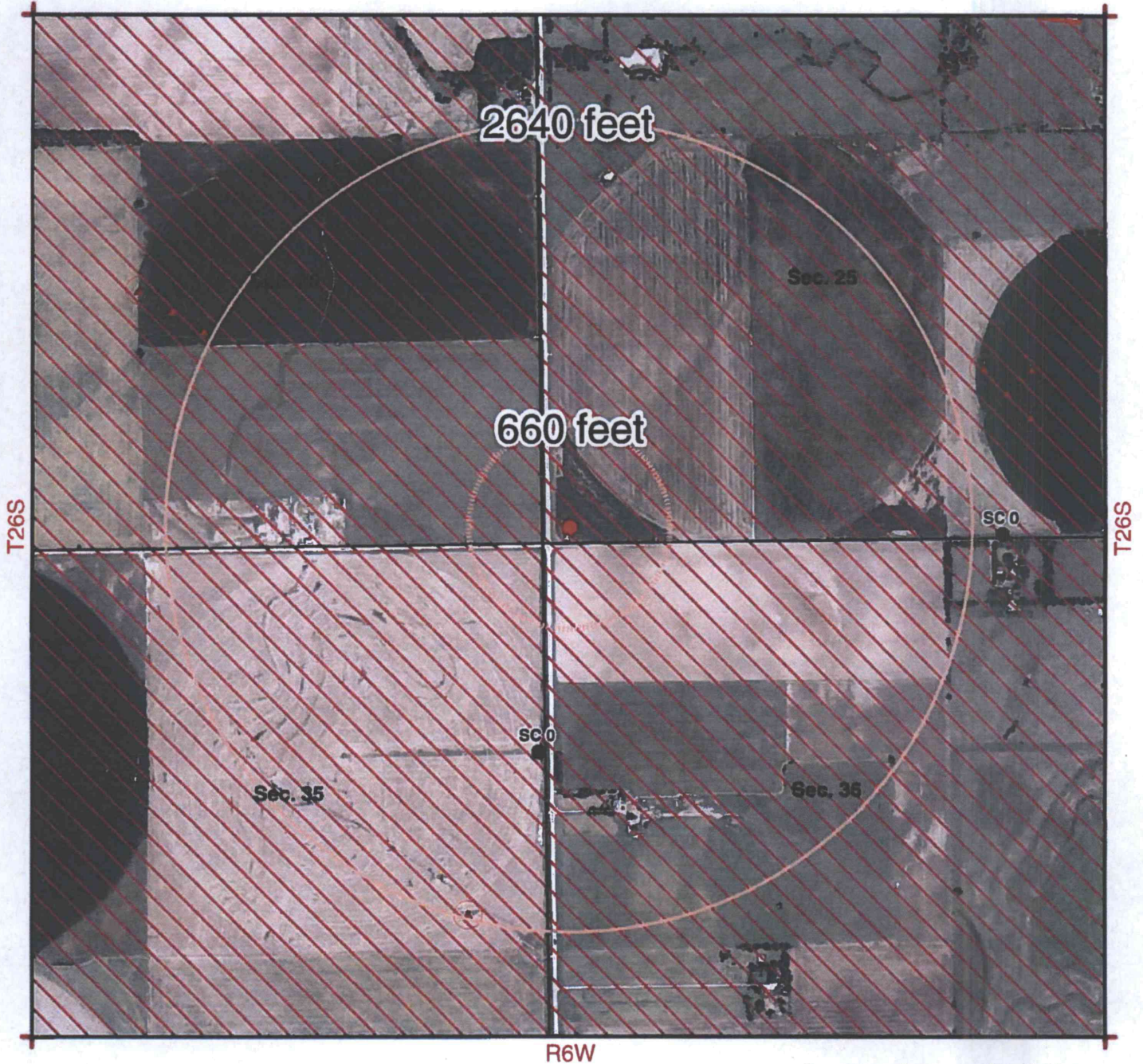

Map Legend

- Observation Well
- Bedrock
- ▨ Authorized Place of Use
- ▨ Proposed Place of Use
- Proposed Point of Diversion
- ▲ Existing Points of Diversion
- Burrton IGUCA
- Hollow Nikkel SWQUA
- McPherson IGUCA
- Enhanced Well Spacing Area

0 335 670 1,340 Feet



Equus Beds Groundwater Management District No. 2
313 Spruce Street, Halstead, KS 67056
316-835-2224, equusbeds@gmd2.org

OCT 26 2016

Stafford Field Office
Division of Water Resources

Stafford Field Office
300 S. Main Street
Stafford, Kansas 67578-1521
Jackie McClaskey, Secretary
David W. Barfield, Chief Engineer
Jeff Lanterman, Water Commissioner

Kansas
Department of Agriculture
Division of Water Resources

Phone: (620) 234-5311
Fax: (620) 234-6900
www.agriculture.ks.gov
Sam Brownback, Governor

October 26, 2016

CARL WEWE
5877 NE 140 AVE
PRETTY PRAIRIE, KS 67570

RE: Pending Application, File No. 49,250

Dear Mr. Wewe:

On October 26, 2016, we received a recommendation from the Equus Beds Groundwater Management District No. 2 that the referenced Application for Permit to Appropriate Water for Beneficial Use be denied. This recommendation was based upon the groundwater management program adopted by the District and approved by the Chief Engineer, Division of Water Resources, Kansas Department of Agriculture. The application does not comply with and Safe Yield Rule and Regulation K.A.R. 5-22-7 and well spacing regulation K.A.R. 5-22-2(d)(2)(A).

We are advising you of this recommendation in order to allow you an opportunity to consult with the District regarding their recommendation if you have not already done so. If you have already contacted the District regarding this recommendation, then we are allowing you this opportunity to submit any additional information you wish to have considered before the Chief Engineer.

We will delay any further action on the referenced application until **November 24, 2016**, at which time the application will be submitted to the Chief Engineer for a final decision.

If you have any questions, please contact me at (620) 234-5311, and please have the specific file number ready so that I may help you more efficiently.

Sincerely,



Matt Meier
New Application Unit
Water Appropriation Program

pc: Groundwater Management District No. 2

SCANNED