

# NOTICE

This scan only represents the application as filed. The information contained herein meets the requirements of K.A.R. 5-3-1 or K.A.R. 5-5-1, and has been found acceptable for filing in the office of the Chief Engineer. The application should not be considered to be a complete application as per K.A.R. 5-3-1b or K.A.R. 5-5-2a.

THE STATE OF KANSAS



KANSAS DEPARTMENT OF AGRICULTURE

Jackie McClaskey, Secretary of Agriculture

DIVISION OF WATER RESOURCES

David W. Barfield, Chief Engineer

File Number 49823

This item to be completed by the Division of Water Resources.

WATER RESOURCES RECEIVED

APR 17 2017

11:52

KS DEPT OF AGRICULTURE

APPLICATION FOR PERMIT TO APPROPRIATE WATER FOR BENEFICIAL USE

Filing Fee Must Accompany the Application (Please refer to Fee Schedule attached to this application form.)

To the Chief Engineer of the Division of Water Resources, Kansas Department of Agriculture, 1320 Research Park Drive, Manhattan, Kansas 66502:

1. Name of Applicant (Please Print): Rubennil15 c/o David Linnebur
Address: 5501 Seminary Rd 1203-S
City: Falls Church State: VA Zip Code: 22041
Telephone Number: (703) 543-5725

2. The source of water is: [ ] surface water in (stream)
OR [X] groundwater in Arkansas River (drainage basin)

Certain streams in Kansas have minimum target flows established by law or may be subject to administration when water is released from storage for use by water assurance district members. If your application is subject to these regulations on the date we receive your application, you will be sent the appropriate form to complete and return to the Division of Water Resources.

3. The maximum quantity of water desired is 97 acre-feet OR gallons per calendar year, to be diverted at a maximum rate of 75 gallons per minute OR cubic feet per second.

Once your application has been assigned a priority, the requested maximum rate of diversion and maximum requested quantity of water under that priority number can NOT be increased. Please be certain your requested maximum rate of diversion and maximum quantity of water are appropriate and reasonable for your proposed project and are in agreement with the Division of Water Resources' requirements.

4. The water is intended to be appropriated for (Check use intended):
(a) [ ] Artificial Recharge (b) [ ] Irrigation (c) [ ] Recreational (d) [ ] Water Power
(e) [X] Industrial (f) [ ] Municipal (g) [ ] Stockwatering (h) [ ] Sediment Control
(i) [ ] Domestic (j) [ ] Dewatering (k) [ ] Hydraulic Dredging (l) [ ] Fire Protection
(m) [ ] Thermal Exchange (n) [ ] Contamination Remediation

YOU MUST COMPLETE AND ATTACH ADDITIONAL DIVISION OF WATER RESOURCES FORM(S) PROVIDING INFORMATION TO SUBSTANTIATE YOUR REQUEST FOR THE AMOUNT OF WATER FOR THE INTENDED USE REFERENCED ABOVE.

For Office Use Only:
F.O. 2 GMD 0 Meets K.A.R. 5-3-1 (YES / NO) Use FND Source GYS County SG By ADW Date 4/17/17
Code REG Fee \$ 200 TR # Receipt Date 4/17/17 Check # 2307

4/18/2017 CLM

5. The location of the proposed wells, pump sites or other works for diversion of water is:

**Note:** For the application to be accepted, the point of diversion location must be described to at least a 10 acre tract, unless you specifically request a 60 day period of time in which to locate the site within a specifically described, minimal legal quarter section of land.

- (A) One in the NW quarter of the SW quarter of the NW quarter of Section 22, more particularly described as being near a point 3,480 feet North and 5,080 feet West of the Southeast corner of said section, in Township 27 South, Range 1 East (West) (circle one), Sedgwick County, Kansas.
- (B) One in the \_\_\_\_\_ quarter of the \_\_\_\_\_ quarter of the \_\_\_\_\_ quarter of Section, more particularly described as being near a point \_\_\_\_\_ feet North and \_\_\_\_\_ feet West of the Southeast corner of said section, in Township \_\_\_\_\_ South, Range \_\_\_\_\_ East/West (circle one), \_\_\_\_\_ County, Kansas.
- (C) One in the \_\_\_\_\_ quarter of the \_\_\_\_\_ quarter of the \_\_\_\_\_ quarter of Section, more particularly described as being near a point \_\_\_\_\_ feet North and \_\_\_\_\_ feet West of the Southeast corner of said section, in Township \_\_\_\_\_ South, Range \_\_\_\_\_ East/West (circle one), \_\_\_\_\_ County, Kansas.
- (D) One in the \_\_\_\_\_ quarter of the \_\_\_\_\_ quarter of the \_\_\_\_\_ quarter of Section, more particularly described as being near a point \_\_\_\_\_ feet North and \_\_\_\_\_ feet West of the Southeast corner of said section, in Township \_\_\_\_\_ South, Range \_\_\_\_\_ East/West (circle one), \_\_\_\_\_ County, Kansas.

If the source of supply is groundwater, a separate application shall be filed for each proposed well or battery of wells, except that a single application may include up to four wells within a circle with a quarter (1/4) mile radius in the same local source of supply which do not exceed a maximum diversion rate of 20 gallons per minute per well.

A battery of wells is defined as two or more wells connected to a common pump by a manifold; or not more than four wells in the same local source of supply within a 300 foot radius circle which are being operated by pumps not to exceed a total maximum diversion rate of 800 gallons per minute and which supply water to a common distribution system.

6. The owner of the point of diversion, if other than the applicant is (please print):

N/A

\_\_\_\_\_  
(name, address and telephone number)

\_\_\_\_\_  
(name, address and telephone number)

You must provide evidence of legal access to, or control of, the point of diversion from the landowner or the landowner's authorized representative. Provide a copy of a recorded deed, lease, easement or other document with this application. In lieu thereof, you may sign the following sworn statement:

I have legal access to, or control of, the point of diversion described in this application from the landowner or the landowner's authorized representative. I declare under penalty of perjury that the foregoing is true and correct.

Executed on 10 April, 2017.

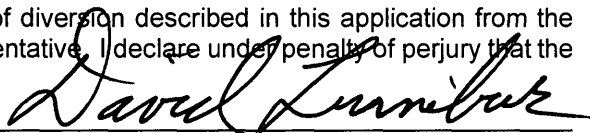

Applicant's Signature

The applicant must provide the required information or signature irrespective of whether they are the landowner. Failure to complete this portion of the application will cause it to be unacceptable for filing and the application will be returned to the applicant.

7. The proposed project for diversion of water will consist of one well  
(number of wells, pumps or dams, etc.)  
and (was) (will be) completed (by) April / 09 / 2009  
(Month/Day/Year - each was or will be completed)

8. The first actual application of water for the proposed beneficial use was or is estimated to be April / 10 / 2010.  
(Mo/Day/Year)

**WATER RESOURCES  
RECEIVED**

**APR 17 2017**

9. Will pesticide, fertilizer, or other foreign substance be injected into the water pumped from the diversion works?  
 Yes  No If "yes", a check valve shall be required.

All chemigation safety requirements must be met including a chemigation permit and reporting requirements.

10. If you are planning to impound water, please contact the Division of Water Resources for assistance, prior to submitting the application. Please attach a reservoir area capacity table and inform us of the total acres of surface drainage area above the reservoir. **N/A**

Have you also made an application for a permit for construction of this dam and reservoir with the Division of Water Resources?  Yes  No

- If yes, show the Water Structures permit number here \_\_\_\_\_
- If no, explain here why a Water Structures permit is not required \_\_\_\_\_

11. The application must be supplemented by a U.S.G.S. topographic map, aerial photograph or a detailed plat showing the following information. On the topographic map, aerial photograph, or plat, identify the center of the section, the section lines or the section corners and show the appropriate section, township and range numbers. Also, please show the following information:

- (a) The location of the proposed point(s) of diversion (wells, stream-bank installations, dams, or other diversion works) should be plotted as described in Paragraph No. 5 of the application, showing the North-South distance and the East-West distance from a section line or southeast corner of section.
- (b) If the application is for groundwater, please show the location of any existing water wells of any kind within 1/2 mile of the proposed well or wells. Identify each existing well as to its use and furnish the name and mailing address of the property owner or owners. If there are no wells within 1/2 mile, please advise us.
- (c) If the application is for surface water, the names and addresses of the landowner(s) 1/2 mile downstream and 1/2 mile upstream from your property lines must be shown.
- (d) The location of the proposed place of use should be shown by crosshatching on the topographic map, aerial photograph or plat.
- (e) Show the location of the pipelines, canals, reservoirs or other facilities for conveying water from the point of diversion to the place of use.

A 7.5 minute U.S.G.S. topographic map may be obtained by providing the section, township and range numbers to: Kansas Geological Survey, 1930 Constant, Campus West, University of Kansas, Lawrence, Kansas 66047.

12. List any application, appropriation of water, water right, or vested right file number that covers the same diversion points or any of the same place of use described in this application. Also, list any other recent modifications made to existing permits or water rights in conjunction with the filing of this application.

**N/A**

**WATER RESOURCES  
RECEIVED**

**APR 17 2017**

**KS DEPT OF AGRICULTURE**

13. Furnish the following well information if the proposed appropriation is for the use of groundwater. If the well has not been completed, give information obtained from test holes, if available.

Well location as shown in paragraph No.	(A)	(B)	(C)	(D)
Date Drilled	<u>22 Sep 2009</u>	_____	_____	_____
Total depth of well	<u>70 ft.</u>	_____	_____	_____
Depth to water bearing formation	<u>20 ft.</u>	_____	_____	_____
Depth to static water level	<u>25 ft.</u>	_____	_____	_____
Depth to bottom of pump intake pipe	<u>50 ft.</u>	_____	_____	_____

14. The relationship of the applicant to the proposed place where the water will be used is that of

owner  
(owner, tenant, agent or otherwise)

15. The owner(s) of the property where the water is used, if other than the applicant, is (please print):

N/A  
\_\_\_\_\_ (name, address and telephone number)

\_\_\_\_\_ (name, address and telephone number)

16. The undersigned states that the information set forth above is true to the best of his/her knowledge and that this application is submitted in good faith.

Dated at Falls Church, Virginia, this 10<sup>th</sup> day of April, 2017.  
(month) (year)

  
\_\_\_\_\_  
(Applicant Signature)

By \_\_\_\_\_  
(Agent or Officer Signature)

\_\_\_\_\_  
(Agent or Officer - Please Print)

Assisted by \_\_\_\_\_ Date: \_\_\_\_\_  
(office/title)

**WATER RESOURCES  
RECEIVED**

**APR 17 2017**

**KS DEPT OF AGRICULTURE**

49823

## INDUSTRIAL USE SUPPLEMENTAL SHEET

File No. \_\_\_\_\_

Name of Applicant (Please Print): Rubennil15 c/o David Linnebur

1. Please describe type of industry or product produced: coin operated washer and dryer laundromat

Standard Industrial Classification Code Number: 7215

2. Please complete the following table to show your past and present water requirements:

### PAST PRODUCT PRODUCTION AND WATER DIVERTED, IF APPLICABLE

LAST 5 YEARS	AMOUNT OF PRODUCT	WATER DIVERTED (GALLONS)	GALLONS PER PRODUCT PER DAY
5 years ago	N/A	N/A	N/A
Last year	Heat/Cool 8000 sq ft	31.6 Mgal/year	86,400 gal/day
Present year	Heat/Cool 8000 sq ft	31.6 Mgal/year	86,400 gal/day

3. Please complete the following table to show your future water requirements:

### ESTIMATED FUTURE PRODUCT PRODUCTION AND WATER DIVERTED

NEXT 5 YEARS	AMOUNT OF PRODUCT	WATER TO BE DIVERTED (GALLONS)	GALLONS PER PRODUCT PER DAY
Year 1	Heat/Cool 8000 sq ft	31.6 Mgal/year	86,400 gal/day
Year 2	Heat/Cool 8000 sq ft	31.6 Mgal/year	86,400 gal/day
Year 3	Heat/Cool 8000 sq ft	31.6 Mgal/year	86,400 gal/day
Year 4	Heat/Cool 8000 sq ft	31.6 Mgal/year	86,400 gal/day
Year 5	Heat/Cool 8000 sq ft	31.6 Mgal/year	86,400 gal/day

Number of days of operation of the industry per year is 365 days.

Please attach any tables, curves or additional information showing past, present and estimated future water requirements to substantiate the amount of water requested.

4. Please designate the legal description of the location where the water is to be used. Show in the space provided below the Section (S), Township (T), and Range (R), and the number of acres in each forty acre tract or fractional portion thereof.

S	T	R	NE¼				NW¼				SW¼				SE¼				TOTAL
			NE	NW	SW	SE	NE	NW	SW	SE	NE	NW	SW	SE	NE	NW	SW	SE	
22	27S	1W	0	0	.2	0	0	0	0	0	0	0	0	0	0	0	0	0	.2

You may attach any additional information you believe will assist in informing the Division of the need for your request.

**WATER RESOURCES  
RECEIVED**

APR 17 2017

DWR 1-100.22 (7-7-00)

### Additional Information to Industrial Use Supplemental Sheet

This business was purchased on 10 April, 2015. An application for a storm water discharge permit was made and approved on 22 March 2017, effective 1 April 2017. City of Wichita issued approved discharge into the storm water system on 24 March in accordance with the permit. A permit to appropriate water is required to proceed.

The yellow cells indicate best estimate for water requirements: 31.54 Mgal/per year or 96.78 acre-feet. HVAC experts estimate 1-3 gal/min per ton of AC for cooling requirements. Spring Clean at 416 N Ridge Road operates with a total of 30 tons of heat pumps for heating/cooling. Yearly requirements for different gal/min per ton are shown in the table. In each scenario, 30 tons are in operation continuously for the estimate. Though 30 tons in operation continuously is not expected, water requirements will vary and normally increase for such things as different manufacturers heat pump model requirements, increased water temperature of the water (for cooling), or decreased water temperature (for heating), etc. Therefore, 30 tons in operation continuously serves to account for other factors to provide a yearly estimate.

Maximum gal/min as requested in paragraph 3 of the application was computed assuming a high-water demand situation during peak operations: 30 tons in operation at 2.5 gal/ton per minute: 75 gal/min.

Heat Pumps Water Requirements (dependent on gal/ton/min)	min/hr	hr/day	days/yr	tons / min	gal / ton	Yearly Water Mgal	Yearly Acre Ft	Annual Water Cost \$.03/kGal
30 tons at 3 gal/ton	60	24	365	30	3	47.30	145.17	\$1,419.12
30 tons at 2 gal/ton	60	24	365	30	2	31.54	96.78	\$946.08
30 tons at 1.5 gal/ton	60	24	365	30	1.5	23.65	72.59	\$709.56
30 tons at 1 gal/ton	60	24	365	30	1	15.77	48.39	\$473.04

WATER RESOURCES  
RECEIVED

APR 17 2017

KS DEPT OF AGRICULTURE

# Application for Permit to Appropriate Water at 416 N. Ridge Rd Wichita Ks

## Legend

- ✕ Section Corner: S22-T27S-R1W
- ★ Point of Diversion, Well #40, ID:428319
- Other Wells
- XX Well No. on Attachment
- ½ mile radius from point of diversion

 Place of Use

KS DEPT OF AGRICULTURE  
 WATER RESOURCES  
 APR 17 2017  
 RECEIVED

All wells within within ½ mile of the point of diversion (circle) have been WIMAS plotted, then numbered. Owner and location for each number is on attachment.

Signed *David Lumber*  
 Dated *10 April 2017*

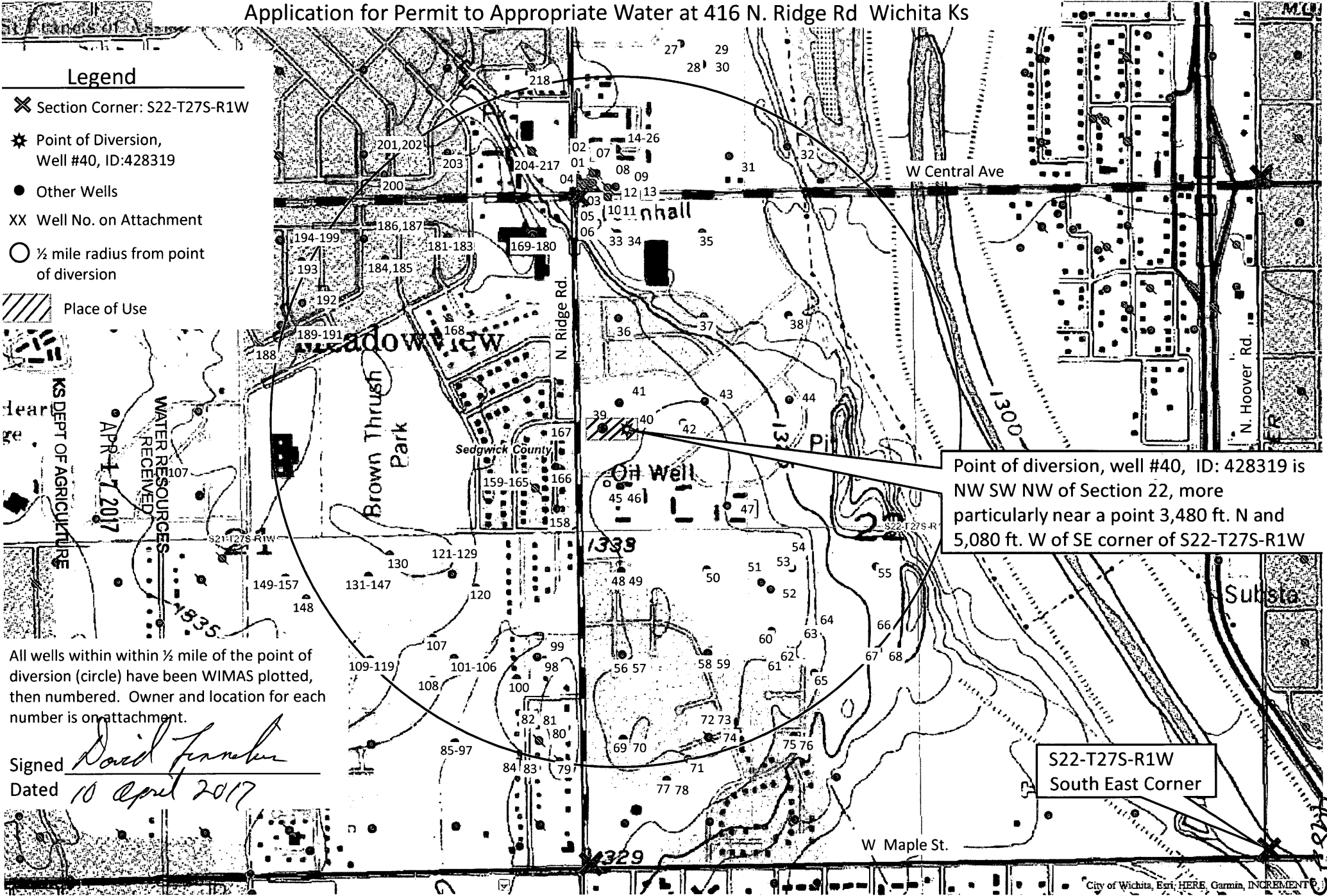

Point of diversion, well #40, ID: 428319 is NW SW NW of Section 22, more particularly near a point 3,480 ft. N and 5,080 ft. W of SE corner of S22-T27S-R1W

S22-T27S-R1W  
 South East Corner



# Application for Permit to Appropriate Water at 416 N. Ridge Rd Wichita Ks

## Legend

- ✕ Section Corner: S22-T27S-R1W
- ★ Point of Diversion, Well #40, ID:428319
- Other Wells
- XX Well No.
- ½ mile radius from point of diversion
- ▨ Place of Use

KS DEPT OF AGRICULTURE  
 WATER RESOURCES RECEIVED  
 APR 17 2017

All wells within within ½ mile of the point of diversion (circle) have been WIMAS plotted, then numbered. Owner and location for each number is on attachment.  
 Signed *David Linneman*  
 Dated *10 April 2017*

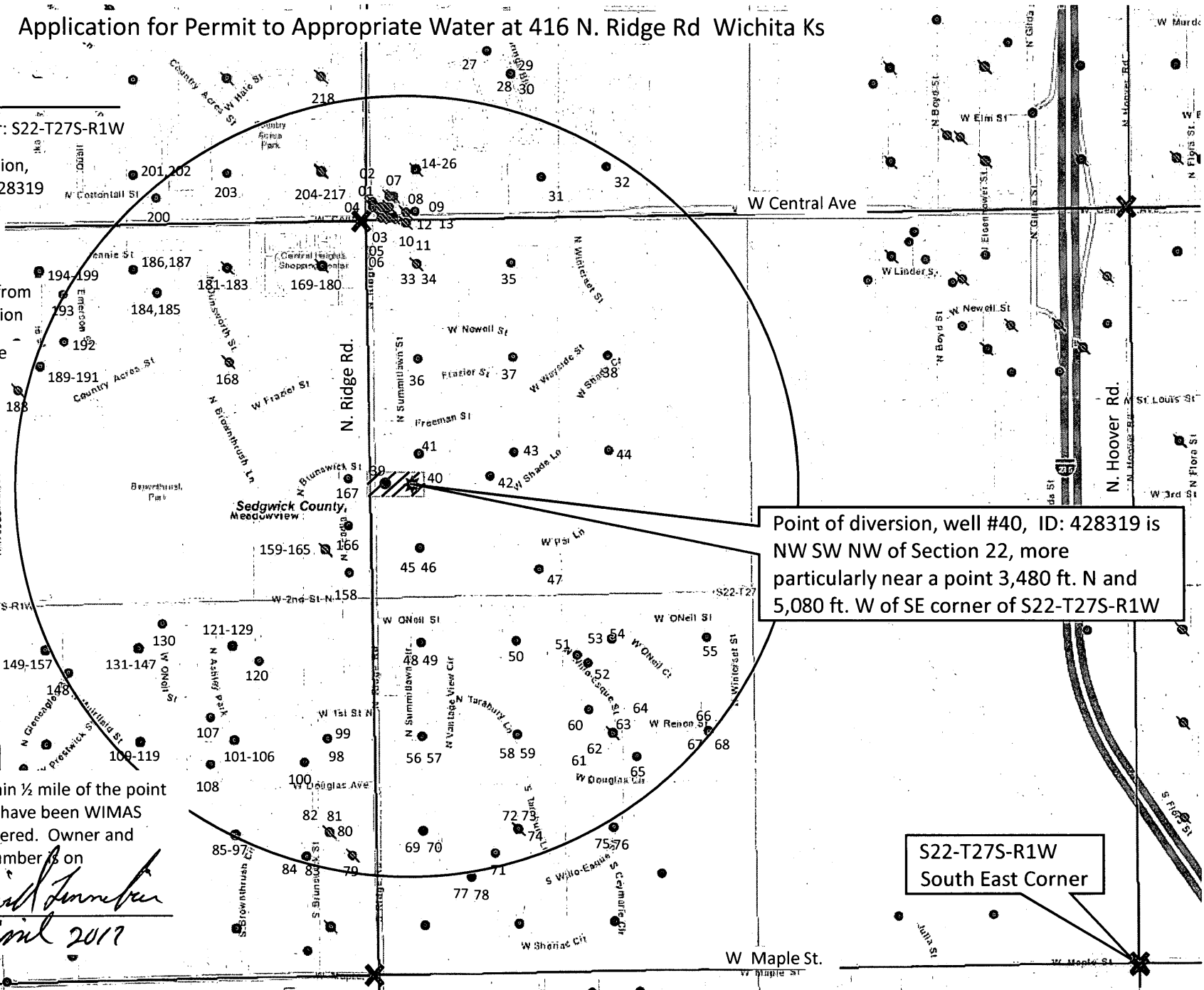

Point of diversion, well #40, ID: 428319 is NW SW NW of Section 22, more particularly near a point 3,480 ft. N and 5,080 ft. W of SE corner of S22-T27S-R1W

S22-T27S-R1W  
South East Corner

49823

Well No	WELL ID	COUNTY	TOWN SHIP	TWN DIR	RNG	RANGE DIR	SECT	SPOT	LONGITUDE	LATITUDE	LONG_LAT_TYPE	OWNER	WELL_USE	COMPLETE DATE	STATUS	OTHER_ID	DWR_NUMBER	DIRECTIONS	WELL DEPT	ELEV	STATIC DEPTH
1	450172	Sedgwick	27	S	1	W	15	SW SW SW	-97.42577	37.6945863	GPS	ConocoPhillips	Monitoring well/observation/piezometer	4-Nov-11	PLUGGED	MW 2	Former ConocoPhillips 2706155 - 7136 W Central Ave, Wichita	17.01		11.57	
2	450171	Sedgwick	27	S	1	W	15	SW SW SW	-97.4257749	37.6946856	GPS	ConocoPhillips	Monitoring well/observation/piezometer	4-Nov-11	PLUGGED	MW 1	Former ConocoPhillips 2706155 - 7136 W Central Ave, Wichita	15.32		10.8	
3	450175	Sedgwick	27	S	1	W	15	SW SW SW	-97.4255705	37.694386	GPS	ConocoPhillips	Monitoring well/observation/piezometer	4-Nov-11	PLUGGED	MW 5	Former ConocoPhillips 2706155 - 7136 W Central Ave, Wichita	17.1		11.42	
4	450173	Sedgwick	27	S	1	W	15	SW SW SW	-97.4255696	37.6945837	GPS	ConocoPhillips	Monitoring well/observation/piezometer	4-Nov-11	PLUGGED	MW 3	Former ConocoPhillips 2706155 - 7136 W Central Ave, Wichita	15		12.08	
5	450176	Sedgwick	27	S	1	W	15	SW SW SW	-97.4253701	37.6943862	GPS	ConocoPhillips	Monitoring well/observation/piezometer	4-Nov-11	PLUGGED	MW 6	Former ConocoPhillips 2706155 - 7136 W Central Ave, Wichita	17.2		10.92	
6	450177	Sedgwick	27	S	1	W	15	SW SW SW	-97.4252698	37.694385	GPS	ConocoPhillips	Monitoring well/observation/piezometer	4-Nov-11	PLUGGED	MW 7	Former ConocoPhillips 2706155 - 7136 W Central Ave, Wichita	16.61		10.71	
7	450174	Sedgwick	27	S	1	W	15	SW SW SW	-97.4253691	37.694584	GPS	ConocoPhillips	Monitoring well/observation/piezometer	4-Nov-11	PLUGGED	MW 4	Former ConocoPhillips 2706155 - 7136 W Central Ave, Wichita	17.22		12.25	
8	450178	Sedgwick	27	S	1	W	15	SW SW SW	-97.4253752	37.6947843	GPS	ConocoPhillips	Monitoring well/observation/piezometer	4-Nov-11	PLUGGED	MW 8	Former ConocoPhillips 2706155 - 7136 W Central Ave, Wichita	17.09		11.85	
9	450179	Sedgwick	27	S	1	W	15	SW SW SW	-97.4252749	37.6947856	GPS	ConocoPhillips	Monitoring well/observation/piezometer	4-Nov-11	PLUGGED	MW 9	Former ConocoPhillips 2706155 - 7136 W Central Ave, Wichita	16.66		11.98	
10	450188	Sedgwick	27	S	1	W	22	NW NW NW	-97.4249714	37.694285	GPS	ConocoPhillips	Monitoring well/observation/piezometer	4-Nov-11	PLUGGED	MW 11	Former ConocoPhillips 2706155 - 7136 W Central Ave, Wichita	15.54		10.41	
11	383256	Sedgwick	27	S	1	W	22	NW/NW/NW	-97.4249714	37.694285	GPS	Phillips 66 Company	Monitoring well/observation/piezometer	14-Mar-06	CONSTRUCTED	MW 11	7011 W Central Ave, Wichita	16	1315.55	10.7	
12	450180	Sedgwick	27	S	1	W	15	SW SW SW	-97.4249705	37.6944855	GPS	ConocoPhillips	Monitoring well/observation/piezometer	4-Nov-11	PLUGGED	MW 10	Former ConocoPhillips 2706155 - 7136 W Central Ave, Wichita	16.03		9.57	
13	383255	Sedgwick	27	S	1	W	15	SW SW SW	-97.4247391	37.6944972	GPS	Phillips 66 Company	Monitoring well/observation/piezometer	14-Mar-06	CONSTRUCTED	MW 10	7020 W Central Ave, Wichita	16	1314.78	10	
14	376140	Sedgwick	27	S	1	W	15	SW SW SW	-97.4247292	37.6953001	From PLSS	ConocoPhillips	Monitoring well/observation/piezometer	28-Sep-05	CONSTRUCTED	MW 1	7136 W Central Ave, Wichita	16	1316.7		
15	376141	Sedgwick	27	S	1	W	15	SW SW SW	-97.4247292	37.6953001	From PLSS	ConocoPhillips	Monitoring well/observation/piezometer	28-Sep-05	CONSTRUCTED	MW 2	7136 W Central Ave, Wichita	17	1317.42		
16	376142	Sedgwick	27	S	1	W	15	SW SW SW	-97.4247292	37.6953001	From PLSS	ConocoPhillips	Monitoring well/observation/piezometer	27-Sep-05	CONSTRUCTED	MW 3	7136 W Central Ave, Wichita	15	1317.78		
17	376143	Sedgwick	27	S	1	W	15	SW SW SW	-97.4247292	37.6953001	From PLSS	ConocoPhillips	Monitoring well/observation/piezometer	27-Sep-05	CONSTRUCTED	MW 4	7136 W Central Ave, Wichita	17	1317.82		
18	376145	Sedgwick	27	S	1	W	15	SW SW SW	-97.4247292	37.6953001	From PLSS	ConocoPhillips	Monitoring well/observation/piezometer	28-Sep-05	CONSTRUCTED	MW 5	7136 W Central Ave, Wichita	17	1317.16		
19	376147	Sedgwick	27	S	1	W	15	SW SW SW	-97.4247292	37.6953001	From PLSS	ConocoPhillips	Monitoring well/observation/piezometer	27-Sep-05	CONSTRUCTED	MW 6	7136 W Central Ave, Wichita	17	1316.5		
20	376148	Sedgwick	27	S	1	W	15	SW SW SW	-97.4247292	37.6953001	From PLSS	ConocoPhillips	Monitoring well/observation/piezometer	28-Sep-05	CONSTRUCTED	MW 7	7136 W Central Ave, Wichita	17	1316.17		
21	376149	Sedgwick	27	S	1	W	15	SW SW SW	-97.4247292	37.6953001	From PLSS	ConocoPhillips	Monitoring well/observation/piezometer	29-Sep-05	CONSTRUCTED	MW 8	7136 W Central Ave, Wichita	17	1317.47		
22	376150	Sedgwick	27	S	1	W	15	SW SW SW	-97.4247292	37.6953001	From PLSS	ConocoPhillips	Monitoring well/observation/piezometer	29-Sep-05	CONSTRUCTED	MW 9	7136 W Central Ave, Wichita	17	1317.57		
23	68939	Sedgwick	27	S	1	W	15	SW SW SW	-97.4247292	37.6953001	From PLSS	Kansas Lighting	Lawn and Garden - domestic only	24-Jul-84	CONSTRUCTED		7000 W Central, Wichita	50			
24	95466	Sedgwick	27	S	1	W	15	SW SW SW	-97.4247292	37.6953001	From PLSS	Town and Country Markets	Monitoring well/observation/piezometer	21-Oct-94	CONSTRUCTED	MW 4	731 N. Ridge Road, Wichita (ID 01948034)	17	1315	11	
25	68937	Sedgwick	27	S	1	W	15	SW SW SW	-97.4247292	37.6953001	From PLSS	Union National Bank	Lawn and Garden - domestic only	24-Jul-84	CONSTRUCTED		6920 W Central, Wichita	50		15	
26	302677	Sedgwick	27	S	1	W	15	SW SW SW	-97.4247292	37.6953001	From PLSS	Wisley, R.L.	Lawn and Garden - domestic only	17-Jan-99	PLUGGED		1129 Sand Plum, Wichita	24		10	
27	69022	Sedgwick	27	S	1	W	15	NW/NE SW SW	-97.4229937	37.697579	From PLSS	Rain Tree Apartments	Lawn and Garden - domestic only	15-Nov-90	CONSTRUCTED		777 N Silver Springs, Wichita	50		15	
28	319152	Sedgwick	27	S	1	W	15	NE SW SW	-97.422417	37.697135	From PLSS	Case and Assoc. Property Inc.	Lawn and Garden - domestic only	12-Mar-01	CONSTRUCTED		770 N Silver Springs (Newport Apartments)	50		12	
29	68978	Sedgwick	27	S	1	W	15	NE SW SW	-97.422417	37.697135	From PLSS	Rain Tree Apartments	Lawn and Garden - domestic only	23-Aug-91	CONSTRUCTED		777 Silver Springs, Wichita	50		15	
30	68992	Sedgwick	27	S	1	W	15	NE SW SW	-97.422417	37.697135	From PLSS	Rain Tree Apartments	Lawn and Garden - domestic only	15-Sep-93	CONSTRUCTED		777 Silver Springs, Wichita	50		15	
31	500331	Sedgwick	27	S	1	W	15	SE SE SW SW	-97.4216747	37.6951599	GPS	YODER, SHELDON	Lawn and Garden - domestic only	13-Apr-16	CONSTRUCTED		3232 N ROCK RD, WICHITA	50	1313	14	
32	98174	Sedgwick	27	S	1	W	15	SW SE SW	-97.4201055	37.6953602	From PLSS	Hoskinson, Dick	Dewatering	31-Mar-95	CONSTRUCTED	950094	6600 W Central, Wichita	46		10	
33	100278	Sedgwick	27	S	1	W	22	NW/NW/NW	-97.4247189	37.6934923	From PLSS	Amoco Oil Co.	Monitoring well/observation/piezometer	22-Jun-95	CONSTRUCTED		7210 W Central, Wichita	20.5		12.8	
34	358007	Sedgwick	27	S	1	W	22	NW NW NW	-97.4247189	37.6934923	From PLSS	Central Bank and Trust	Monitoring well/observation/piezometer	3-Dec-04	PLUGGED		SE corner of W Central at Ridge Road intersection	8.3			
35	110392	Sedgwick	27	S	1	W	22	NE NW/NW	-97.4224054	37.6935231	From PLSS	YMCA	Lawn and Garden - domestic only	3-Oct-96	CONSTRUCTED		6940 W Newell, Wichita	50		15	
36	387007	Sedgwick	27	S	1	W	22	SW NW NW	-97.4246942	37.6916824	From PLSS	Pinnacle	Lawn and Garden - domestic only	1-Jun-06	CONSTRUCTED		444 N Ridge Rd, Wichita	65		19	
37	69740	Sedgwick	27	S	1	W	22	SE NW NW	-97.422381	37.6917137	From PLSS	YMCA West Branch	Domestic	4-Dec-84	CONSTRUCTED	Well 1	694 N Ridge Rd, Wichita	61		14	
38	69746	Sedgwick	27	S	1	W	22	SW NE NW	-97.4200677	37.6917449	From PLSS	Bowman, Martin	Domestic	17-Jul-81	CONSTRUCTED		341 Winterset, Wichita	50		17	
39	428318	Sedgwick	27	S	1	W	22	NW SW NW	-97.4246696	37.6898725	From PLSS	Duncan, Perry	Air Conditioning	22-Sep-09	CONSTRUCTED		416 N Ridge Rd, Wichita	70		25	
40	428319	Sedgwick	27	S	1	W	22	NW SW NW	-97.4246696	37.6898725	From PLSS	Duncan, Perry	Air Conditioning	22-Sep-09	CONSTRUCTED		416 N Ridge Rd, Wichita	70		25	
41	413953	Sedgwick	27	S	1	W	22	NW SW NW	-97.4246696	37.6898725	From PLSS	Gerber, Shane	Lawn and Garden - domestic only	24-Mar-08	CONSTRUCTED		700 W Shade Ln, Wichita	60		29	
42	398619	Sedgwick	27	S	1	W	22	SW NE SW NW	-97.4229287	37.689444	From PLSS	Mental Health Assoc.	Lawn and Garden - domestic only	10-Jan-07	CONSTRUCTED		6950 W Shade Lane, Wichita	72		19	
43	429462	Sedgwick	27	S	1	W	22	NE SW NW	-97.4223566	37.6899043	From PLSS	MHA	Lawn and Garden - domestic only	9-Apr-09	CONSTRUCTED		6922 Shade, Wichita	65		18	
44	95234	Sedgwick	27	S	1	W	22	SW NE SW	-97.4200435	37.689936	From PLSS	Wondra, Richard	Domestic	3-Oct-94	CONSTRUCTED		6747 W. Par Lane, Wichita	65		35	
45	69766	Sedgwick	27	S	1	W	22	SW SW NW	-97.4246445	37.6880627	From PLSS	Farmington Square Apts	Monitoring well/observation/piezometer	27-Mar-90	CONSTRUCTED	MW 1	6801 Par Ln, Wichita	43		38	
46	69767	Sedgwick	27	S	1	W	22	SW SW NW	-97.4246445	37.6880627	From PLSS	Farmington Square Apts	Monitoring well/observation/piezometer	27-Mar-90	CONSTRUCTED		6801 Par Ln, Wichita	43			
47	93636	Sedgwick	27	S	1	W	22	SE SE SW NW	-97.4217479	37.6876506	From PLSS	Remington Apartments	Lawn and Garden - domestic only	15-Aug-94	CONSTRUCTED		6801 W. Par Lane, Wichita	110		25	
48	69739	Sedgwick	27	S	1	W	22	NW NW SW	-97.4246203	37.6862528	From PLSS	Decker, Dixie	Lawn and Garden - domestic only	9-May-85	CONSTRUCTED		219 N. Summitlawn, Wichita	65		30	
49	108451	Sedgwick	27	S	1	W	22	NW NW SW	-97.4246203	37.6862528	From PLSS	Palmer, Susan	Lawn and Garden - domestic only	14-Aug-96	CONSTRUCTED		245 N. Summitlawn, Wichita	60		25	
50	478456	Sedgwick	27	S	1	W	22	NE NW SW	-97.4223078	37.6862855	From PLSS	Pham, Vanasa	Lawn and Garden - domestic only	18-May-98	CONSTRUCTED		239 N. Willo Esque Ct, Wichita	65		20	
51	475158	Sedgwick	27	S	1	W	22	SW NW NE SW	-97.420837	37.686007	GPS	Alexander, David	Lawn and Garden - domestic only	29-Aug-12	CONSTRUCTED		240 N. Willo Esque St., Wichita	60	1399	30	
52	458147	Sedgwick	27	S	1	W	22	SW NW NE SW	-97.4205773	37.6858577	From PLSS	Buchanan, Russ	Lawn and Garden - domestic only	5-Jul-12	CONSTRUCTED		245 N Willo Esque Ct, Wichita	70		25	
53	319627	Sedgwick	27	S	1	W	22	NW NE SW	-97.4199952	37.6863181	From PLSS	Flaigle, Theresa	Lawn and Garden - domestic only	12-Apr-01	CONSTRUCTED		6637 O'Neil Ct, Wichita	55		20	
54	312648	Sedgwick	27	S	1	W	22	NW NE SW	-97.4199952	37.6863181	From PLSS	Jantz, Bob	Lawn and Garden - domestic only	8-May-00	CONSTRUCTED		260 N Willo Esque, Wichita	60		20	

SEDGWICK COUNTY  
 RECEIVED  
 APR 7 2017  
 FOR THE REGISTERED  
 DEPARTMENT

108823

Well No	WELL_ID	COUNTY	TOWN SHIP	TWN DIR	RNG	RANGE DIR	SECT	SPOT	LONGITUDE	LATITUDE	LONG_LAT_TYPE	OWNER	WELL USE	COMPLE DATE	STATUS	OTHER_ID	DWR_NUMB ER	DIRECTIONS	WELL_DEPT	ELEV	STATIC_DEPTH
55	69765	Sedgwick	27	S	1	W	22	NE NE SW	-97.4176826	37.6863508	From PLSS	Cain, C.C.	Lawn and Garden - domestic only	24-Mar-89	CONSTRUCTED			205 W Intersemt, Wichita	60		25
56	466803	Sedgwick	27	S	1	W	22	SW NW SW	-97.4245957	37.6844429	From PLSS	Shreve	Lawn and Garden - domestic only	10-May-13	CONSTRUCTED			124 N Vantage View, Wichita	61		38
57	473403	Sedgwick	27	S	1	W	22	SW NW SW	-97.4245957	37.6844429	From PLSS	Taylor	Lawn and Garden - domestic only	15-Nov-13	CONSTRUCTED			203 Vantage View, Wichita	57		
58	69769	Sedgwick	27	S	1	W	22	SE NW SW	-97.4222834	37.6844761	From PLSS	Brotton	Air Conditioning	23-Oct-91	CONSTRUCTED			102 Vantage View Circle, Wichita	61	1300	38
59	69761	Sedgwick	27	S	1	W	22	SE NW SW	-97.4222834	37.6844761	From PLSS	Pahls, Ray	Domestic	7-Oct-86	CONSTRUCTED			454 Summitlawn, Wichita	75		28
60	69753	Sedgwick	27	S	1	W	22	NW SW NE SW	-97.4205552	37.6849532	From PLSS	Tschetter, Bob	Lawn and Garden - domestic only	24-Jul-96	CONSTRUCTED			207 Willo-Esque Ct., Wichita	65		29
61	69770	Sedgwick	27	S	1	W	22	SW NE SW	-97.419971	37.6845092	From PLSS	Evans, Ray	Lawn and Garden - domestic only	5-Jul-91	CONSTRUCTED			123 N Willo Esque, Wichita	70		35
62	488650	Sedgwick	27	S	1	W	22	SW NE SW	-97.419971	37.6845092	From PLSS	Jesseph, Mr	Lawn and Garden - domestic only	28-Jan-15	CONSTRUCTED			100 N Willow Esque, Wichita	62		38
63	479429	Sedgwick	27	S	1	W	22	SW NE SW	-97.419971	37.6845092	From PLSS	Moody, Kelly	Lawn and Garden - domestic only	21-May-14	PLUGGED			100 N Willo-Esque, Wichita	60		
64	465607	Sedgwick	27	S	1	W	22	SW NE SW	-97.419971	37.6845092	From PLSS	Reiss, Ray	Lawn and Garden - domestic only	15-Feb-13	CONSTRUCTED			6617 W Renee St, Wichita	60		24
65	69754	Sedgwick	27	S	1	W	22	SE SW NE SW	-97.4193869	37.6840653	From PLSS	Bryan, Tracy	Domestic	17-Apr-76	CONSTRUCTED			100 N Willo-Esque St, Wichita	65		31
66	450189	Sedgwick	27	S	1	W	22	SE NE SW	-97.4176587	37.6845424	From PLSS	Lamb, Katie	Lawn and Garden - domestic only	24-Aug-11	CONSTRUCTED			6512 W Renee Ct, Wichita	60		26
67	321498	Sedgwick	27	S	1	W	22	SE NE SW	-97.4176587	37.6845424	From PLSS	Stephens, Andy	Lawn and Garden - domestic only	1-Jun-01	CONSTRUCTED			6514 Renee Ct, Wichita	60		20
68	69741	Sedgwick	27	S	1	W	22	SE NE SW	-97.4176587	37.6845424	From PLSS	Willo-Esque HOA	Lawn and Garden - domestic only	6-Apr-81	CONSTRUCTED			From Maple and Ridge Rd., 0.25 mi E and 0.25 mi N, Wichita	65		28
69	112867	Sedgwick	27	S	1	W	22	NW SW SW	-97.4245711	37.682633	From PLSS	Maple Ridge Apartments	Lawn and Garden - domestic only	25-Feb-97	CONSTRUCTED			100 S Ridge Rd, Wichita	65		25
70	112868	Sedgwick	27	S	1	W	22	NW SW SW	-97.4245711	37.682633	From PLSS	Maple Ridge Apartments	Lawn and Garden - domestic only	25-Feb-97	CONSTRUCTED			100 S Ridge Rd, Wichita	110		25
71	69751	Sedgwick	27	S	1	W	22	SW NE SW SW	-97.4228309	37.6822059	From PLSS	Bowles, Robert	Lawn and Garden - domestic only	24-Jul-78	CONSTRUCTED			6944 El Standra, Wichita	80		28
72	115132	Sedgwick	27	S	1	W	22	NE SW SW	-97.422259	37.6826667	From PLSS	Brown, Gaylyn	(unstated)/abandoned	15-Jun-97	PLUGGED			From 6940 El Standra Circle, 4 feet W, Wichita	24		
73	473404	Sedgwick	27	S	1	W	22	NE SW SW	-97.422259	37.6826667	From PLSS	Coffman	Lawn and Garden - domestic only	27-Nov-13	CONSTRUCTED			237 S Willo Esque Ct, Wichita	64		
74	69772	Sedgwick	27	S	1	W	22	NE SW SW	-97.422259	37.6826667	From PLSS	Dater, Duane C.	Lawn and Garden - domestic only	17-Jul-92	PLUGGED			259 Willo-Esque Ct., Wichita	40		30
75	69774	Sedgwick	27	S	1	W	22	NW SE SW	-97.4199469	37.6827003	From PLSS	Brooks, Fred	Lawn and Garden - domestic only	16-Jun-92	CONSTRUCTED			6705 Loconia Circle, Wichita	55		25
76	69764	Sedgwick	27	S	1	W	22	NW SE SW	-97.4199469	37.6827003	From PLSS	Reick, Ken	Domestic	9-Nov-88	CONSTRUCTED			6701 W Douglas, Wichita	65		25
77	69752	Sedgwick	27	S	1	W	22	SW SW	-97.4234028	37.681745	From PLSS	Harrison, Howard	Air Conditioning	19-Oct-77	CONSTRUCTED			Ridge Road and Maple, Wichita	95		30
78	69758	Sedgwick	27	S	1	W	22	SW SW	-97.4234028	37.681745	From PLSS	Harrison, Howard	Air Conditioning	28-Oct-77	CONSTRUCTED			Ridge Road and Maple, Wichita	95		30
79	328453	Sedgwick	27	S	1	W	21	SE NE SE SE	-97.4262883	37.6821534	From PLSS	Kiewning, Gunter	Lawn and Garden - domestic only	28-Jun-02	PLUGGED			130 S Brunswick, Wichita	65		35
80	325420	Sedgwick	27	S	1	W	21	NE SE SE	-97.4268621	37.6825957	From PLSS	Bearden, Wayne	Lawn and Garden - domestic only	27-Nov-01	PLUGGED			109 S Ridge Rd, Wichita	57		21
81	349596	Sedgwick	27	S	1	W	21	NE SE SE	-97.4268621	37.6825957	From PLSS	Pegg, Frank	Lawn and Garden - domestic only	30-Jun-04	PLUGGED			149 S Ridge Rd, Wichita	55		22
82	374846	Sedgwick	27	S	1	W	21	NE SE SE	-97.4268621	37.6825957	From PLSS	Wichita Lifeline Group	Lawn and Garden - domestic only	3-Sep-05	CONSTRUCTED			149 S Ridge Rd, Wichita	65		20
83	69717	Sedgwick	27	S	1	W	21	SW NE SE SE	-97.4274231	37.6821328	From PLSS	Glover, Jerry	Lawn and Garden - domestic only	10-Feb-76	CONSTRUCTED			151 S Brunswick, Wichita	65		20
84	69718	Sedgwick	27	S	1	W	21	SW NE SE SE	-97.4274231	37.6821328	From PLSS	Marler, Cliff	Lawn and Garden - domestic only	19-May-76	CONSTRUCTED			133 S Brunswick, Wichita	65		35
85	69714	Sedgwick	27	S	1	W	21	NW SE SE	-97.429132	37.6825548	From PLSS	Clough, Mike	Lawn and Garden - domestic only	23-Apr-93	CONSTRUCTED			122 S Brownthrush Court, Wichita	65		25
86	69707	Sedgwick	27	S	1	W	21	NW SE SE	-97.429132	37.6825548	From PLSS	Deathridge, Jack	Lawn and Garden - domestic only	27-Jul-92	CONSTRUCTED			118 S Brownthrush, Wichita	66		30
87	102220	Sedgwick	27	S	1	W	21	NW SE SE	-97.429132	37.6825548	From PLSS	Hoopes, Kevin	Lawn and Garden - domestic only	8-Sep-95	CONSTRUCTED			110 S Brownthrush Ct., Wichita	60		25
88	69611	Sedgwick	27	S	1	W	21	NW SE SE	-97.429132	37.6825548	From PLSS	Hutchinson, Herb	Lawn and Garden - domestic only	20-Mar-90	CONSTRUCTED			7620 W Douglas, Wichita	50		25
89	69713	Sedgwick	27	S	1	W	21	NW SE SE	-97.429132	37.6825548	From PLSS	Kardataze, Sue	Lawn and Garden - domestic only	23-Apr-93	CONSTRUCTED			119 S Brownthrush Court, Wichita	65		25
90	446455	Sedgwick	27	S	1	W	21	NW SE SE	-97.429132	37.6825548	From PLSS	Leeth, Richard	Lawn and Garden - domestic only	1-Aug-11	CONSTRUCTED			106 S Gleneagles, Wichita	70		20
91	361150	Sedgwick	27	S	1	W	21	NW SE SE	-97.429132	37.6825548	From PLSS	Rukeyn, Tuyen	Lawn and Garden - domestic only	18-Nov-04	CONSTRUCTED			221 S Brownthrush, Wichita	60		21
92	109399	Sedgwick	27	S	1	W	21	NW SE SE	-97.429132	37.6825548	From PLSS	Nguyen, Bill	Lawn and Garden - domestic only	20-Jul-96	CONSTRUCTED			101 N Brownthrush Circle, Wichita	70		35
93	69596	Sedgwick	27	S	1	W	21	NW SE SE	-97.429132	37.6825548	From PLSS	Schnipp, Jerry	Lawn and Garden - domestic only	21-Sep-91	CONSTRUCTED			203 Brownthrush Circle, Wichita	67		25
94	69610	Sedgwick	27	S	1	W	21	NW SE SE	-97.429132	37.6825548	From PLSS	Snyder, Gary	Lawn and Garden - domestic only	23-Mar-90	CONSTRUCTED			114 S Ashley Park, Wichita	80		25
95	103809	Sedgwick	27	S	1	W	21	NW SE SE	-97.429132	37.6825548	From PLSS	Vanarsdale, Jeff	Lawn and Garden - domestic only	10-Oct-95	CONSTRUCTED			114 Brownthrush, Wichita	63		25
96	69712	Sedgwick	27	S	1	W	21	NW SE SE	-97.429132	37.6825548	From PLSS	Walker, Rick	Lawn and Garden - domestic only	23-Apr-93	CONSTRUCTED			115 S Brownthrush Court, Wichita	65		25
97	468783	Sedgwick	27	S	1	W	21	NW SE SE	-97.429132	37.6825548	From PLSS	Vaughn	Lawn and Garden - domestic only	10-Jul-13	CONSTRUCTED			214 S Ashley Park, Wichita	56		33
98	69609	Sedgwick	27	S	1	W	21	SE NE SE	-97.4268876	37.6844062	From PLSS	Klamm, Bill	Domestic	1-Jul-91	CONSTRUCTED			101 N Ridge Rd., Wichita	70		31
99	337597	Sedgwick	27	S	1	W	21	SE NE SE	-97.4268876	37.6844062	From PLSS	Wright, Victor	Lawn and Garden - domestic only	14-Apr-03	CONSTRUCTED			101 S Ridge, Wichita	60		25
100	69726	Sedgwick	27	S	1	W	21	SW SE NE SE	-97.4274489	37.6839435	From PLSS	Cheatham, Cliff	Lawn and Garden - domestic only	9-Apr-79	CONSTRUCTED			117 S Brunswick, Wichita	65		20
101	330189	Sedgwick	27	S	1	W	21	SW NE SE	-97.4291589	37.684366	From PLSS	Demarco, Anthony	Lawn and Garden - domestic only	11-Mar-02	CONSTRUCTED			233 Brownthrush, Wichita	70		30
102	69708	Sedgwick	27	S	1	W	21	SW NE SE	-97.4291589	37.684366	From PLSS	Hai	Lawn and Garden - domestic only	29-Sep-92	CONSTRUCTED			130 N Ashley Park, Wichita	80		25
103	417810	Sedgwick	27	S	1	W	21	SW NE SE	-97.4291589	37.684366	From PLSS	Headington	Lawn and Garden - domestic only	9-Jun-08	CONSTRUCTED			102 N Ashley Park, Wichita	55		33
104	305217	Sedgwick	27	S	1	W	21	SW NE SE	-97.4291589	37.684366	From PLSS	Helpert, David	Lawn and Garden - domestic only	6-May-99	CONSTRUCTED			141 N Ashley Park Ct., Wichita	70		25
105	303307	Sedgwick	27	S	1	W	21	SW NE SE	-97.4291589	37.684366	From PLSS	Howard, Gerald	Lawn and Garden - domestic only	27-Feb-99	CONSTRUCTED			410 N Ashley Park, Wichita	80		30
106	311882	Sedgwick	27	S	1	W	21	SW NE SE	-97.4291589	37.684366	From PLSS	Leopold, Larry	Lawn and Garden - domestic only	10-Apr-00	CONSTRUCTED			202 S Brown Thrush Ct., Wichita	67		27
107	795183	Sedgwick	27	S	1	W	21	NW SW NE SE	-97.4297335	37.6848088	From PLSS	Wilderson, Mike	Lawn and Garden - domestic only	1-Aug-94	CONSTRUCTED			137 N Ashley Park Ct, Wichita	60		20
108	460699	Sedgwick	27	S	1	W	21	SW SW NE SE	-97.4297199	37.6839031	From PLSS	Chrisler	Lawn and Garden - domestic only	13-Aug-12	CONSTRUCTED			106 S Ashley Park, Wichita	58		38
109	69705	Sedgwick	27	S	1	W	21	SE NW SE	-97.4314302	37.6843258	From PLSS	Abel, Marvin	Lawn and Garden - domestic only	9-Jul-92	CONSTRUCTED			117 N Ashley Park Ct., Wichita	67		35
110	468782	Sedgwick	27	S	1	W	21	SE NW SE	-97.4314302	37.6843258	From PLSS	Bower	Lawn and Garden - domestic only	17-Jul-13	CONSTRUCTED			7612 W Douglas, Wichita	50		25
111	69702	Sedgwick	27	S	1	W	21	SE NW SE	-97.4314302	37.6843258	From PLSS	Bunn, Scott	Lawn and Garden - domestic only	15-Mar-92	CONSTRUCTED			113 N Ashley Park Ct., Wichita	60		25
112	101479	Sedgwick	27	S	1	W	21	SE NW SE	-97.4314302	37.6843258	From PLSS	Crunley, Doug	Lawn and Garden - domestic only	19-Jul-95	CONSTRUCTED			7601 O'Neil, Wichita	67		30
113	69865	Sedgwick	27	S	1	W	21	SE NW SE	-97.4314302	37.6843258	From PLSS	Fry, Terry	Lawn and Garden - domestic only	10-Sep-82	CONSTRUCTED			7718 W Douglas, Wichita	98		35
114	400651	Sedgwick	27	S	1	W	21	SE NW SE	-97.4314302	37.6843258	From PLSS	Looney, Jan	Lawn and Garden - domestic only	11-Apr-07	CONSTRUCTED			7804 Prestwick, Wichita	67		25
114	471446	Sedgwick	27	S	1	W	21	SE NW SE	-97.4314302	37.6843258	From PLSS	Jantz	Lawn and Garden - domestic only	27-Sep-13	CONSTRUCTED			7703 W Douglas, Wichita	53		37
116	69651	Sedgwick	27	S	1	W	21	SE NW SE	-97.4314302	37.6843258	From PLSS	Nguyen, Van	Lawn and Garden - domestic only	6-May-94	CONSTRUCTED			129 N Ashley Park Ct., Wichita	63		30
117	303308	Sedgwick	27	S	1	W	21	SE NW SE	-97.4314302	37.6843258	From PLSS	Rodgers, John	Lawn and Garden - domestic only	27-Feb-99	CONSTRUCTED			118 N Ashley Park, Wichita	80		30
118	69703	Sedgwick	27	S	1	W	21	SE NW SE	-97.4314302	37.6843258	From PLSS	Russel, Norma	Lawn and Garden - domestic only	5-May-92	CONSTRUCTED			8310 W. 2nd, Wichita	50	1300	25
119	69640	Sedgwick	27	S	1	W	21	SE NW SE	-97.4314302	37.6843258	From PLSS	Thurman, Robert	Lawn and Garden - domestic only	12-Jun-86	CONSTRUCTED			168 N Muirfield, Wichita	65		25

WATER RESOURCES  
 DIVISION  
 APRIL 17, 2017

Well No	WELL_ID	COUNTY	TOWN SHIP	TWN DIR	RNG	RANGE DIR	SECT	SPOT	LONGITUDE	LATITUDE	LONG_LAT_TYPE	OWNER	WELL_USE	COMPLE_ATE	STATUS	OTHER_ID	DWR_NUMB ER	DIRECTIONS	WELL_DEPT	ELEV	STATIC_DEPTH
120	500903	Sedgwick	27	S	1	W	21	SE NW NE SE	-97.4285469	37.6858908	GPS	EARWIN, DARREL	Lawn and Garden - domestic only	9-Mar-16	CONSTRUCTED			226 N BROWNTHRUSH LN, WICHITA	70	1330	25
121	319626	Sedgwick	27	S	1	W	21	NW/NE/SE	-97.4291858	37.6861772	From PLSS	Baker, Mark	Lawn and Garden - domestic only	14-Apr-01	CONSTRUCTED			225 N Brownthrus	70		25
122	319155	Sedgwick	27	S	1	W	21	NW NE SE	-97.4291858	37.6861772	From PLSS	Darge, Darren	Lawn and Garden - domestic only	16-Mar-01	CONSTRUCTED			263 N Brownthrus, Wichita	70		25
123	310009	Sedgwick	27	S	1	W	21	NW/NE/SE	-97.4291858	37.6861772	From PLSS	Goebel, Daniel	Lawn and Garden - domestic only	30-Dec-99	CONSTRUCTED			214 N Brown Thrush, Wichita	70		25
124	333362	Sedgwick	27	S	1	W	21	NW NE SE	-97.4291858	37.6861772	From PLSS	Hoch, Bob	Lawn and Garden - domestic only	20-Mar-02	CONSTRUCTED			229 N Brownthrus, Wichita	70		30
125	478498	Sedgwick	27	S	1	W	21	NW/NE/SE	-97.4291858	37.6861772	From PLSS	Keith, Jeff	Lawn and Garden - domestic only	14-Apr-98	CONSTRUCTED			218 N Ashley Park, Wichita	65		25
126	113281	Sedgwick	27	S	1	W	21	NW NE SE	-97.4291858	37.6861772	From PLSS	James, Don	Lawn and Garden - domestic only	21-Mar-97	CONSTRUCTED			261 S. Gleneagles, Wichita	65		30
127	102047	Sedgwick	27	S	1	W	21	NW/NE/SE	-97.4291858	37.6861772	From PLSS	Moorehouse, Bob	Lawn and Garden - domestic only	30-Aug-95	CONSTRUCTED			215 N Ashley Park, Wichita	60		30
128	305187	Sedgwick	27	S	1	W	21	NW NE SE	-97.4291858	37.6861772	From PLSS	Myers, Wayne	Lawn and Garden - domestic only	21-Apr-99	CONSTRUCTED			210 N Ashley Park, Wichita	65		20
129	311881	Sedgwick	27	S	1	W	21	NW/NE/SE	-97.4291858	37.6861772	From PLSS	Williams, Don	Lawn and Garden - domestic only	28-Mar-00	CONSTRUCTED			242 Brown Thrush, Wichita	70		25
130	341077	Sedgwick	27	S	1	W	21	NE NE NW SE	-97.4308974	37.6866005	From PLSS	Blasi, Stan	Lawn and Garden - domestic only	12-Sep-03	CONSTRUCTED			7653 O'Neil, Wichita	80		21
131	309550	Sedgwick	27	S	1	W	21	NE NW SE	-97.4314586	37.6861377	From PLSS	Ashley Park HOA	Lawn and Garden - domestic only	19-Nov-99	CONSTRUCTED			Behind 105 N Brown Thrush Ct., Wichita	70		30
132	323497	Sedgwick	27	S	1	W	21	NE NW SE	-97.4314586	37.6861377	From PLSS	Bohanon, Jim	Lawn and Garden - domestic only	21-Aug-01	CONSTRUCTED			7613 O'Neil, Wichita	60		25
133	113969	Sedgwick	27	S	1	W	21	NE NW/SE	-97.4314586	37.6861377	From PLSS	Bradfield, Robert	Lawn and Garden - domestic only	22-Mar-97	CONSTRUCTED			7629 O'Neil, Wichita	80		25
134	323496	Sedgwick	27	S	1	W	21	NE NW SE	-97.4314586	37.6861377	From PLSS	Carr, Ed	Lawn and Garden - domestic only	21-Aug-01	CONSTRUCTED			7609 O'Neil, Wichita	60		25
135	108607	Sedgwick	27	S	1	W	21	NE NW/SE	-97.4314586	37.6861377	From PLSS	Crawford, Richard	Lawn and Garden - domestic only	12-Jun-96	CONSTRUCTED			241 S Ashley Park, Wichita	60		25
136	108466	Sedgwick	27	S	1	W	21	NE NW SE	-97.4314586	37.6861377	From PLSS	Dody, Brad	Lawn and Garden - domestic only	24-Jun-96	CONSTRUCTED			219 N Ashley Park, Wichita	65		30
137	108605	Sedgwick	27	S	1	W	21	NE NW/SE	-97.4314586	37.6861377	From PLSS	Duff, Jeff	Lawn and Garden - domestic only	12-Jun-96	CONSTRUCTED			237 S Ashley Park, Wichita	60		25
138	113724	Sedgwick	27	S	1	W	21	NE NW SE	-97.4314586	37.6861377	From PLSS	Fischer, Steven R.	Lawn and Garden - domestic only	9-Nov-96	CONSTRUCTED			7627 W. O'Neil, Wichita	62	1337	38
139	115578	Sedgwick	27	S	1	W	21	NE NW/SE	-97.4314586	37.6861377	From PLSS	Goebel, Vince	Lawn and Garden - domestic only	6-Oct-97	CONSTRUCTED			7617 O'Neil, Wichita	70		30
140	306462	Sedgwick	27	S	1	W	21	NE NW SE	-97.4314586	37.6861377	From PLSS	Hall, David	Lawn and Garden - domestic only	11-Jun-99	CONSTRUCTED			7661 W O'Neil, Wichita	70		24
141	415134	Sedgwick	27	S	1	W	21	NE NW/SE	-97.4314586	37.6861377	From PLSS	Headington	Lawn and Garden - domestic only	9-Jun-08	CONSTRUCTED			102 N Ashley Park, Wichita	55		32
142	102042	Sedgwick	27	S	1	W	21	NE NW SE	-97.4314586	37.6861377	From PLSS	Ide, John	Lawn and Garden - domestic only	25-Aug-95	CONSTRUCTED			7620 W. O'Neil, Wichita	62		25
143	95206	Sedgwick	27	S	1	W	21	NE NW/SE	-97.4314586	37.6861377	From PLSS	Mctemore, Eldon	Lawn and Garden - domestic only	6-Oct-94	CONSTRUCTED			7637 W. O'Neil, Wichita	60		21
144	100430	Sedgwick	27	S	1	W	21	NE NW SE	-97.4314586	37.6861377	From PLSS	Meyers, Marvin	Lawn and Garden - domestic only	2-Jun-95	CONSTRUCTED			7632 W. O'Neil, Wichita	65		30
145	69597	Sedgwick	27	S	1	W	21	NE NW/SE	-97.4314586	37.6861377	From PLSS	Nelson, Richard	Lawn and Garden - domestic only	9-Oct-91	CONSTRUCTED			121 N Ashley Park Ct, Wichita	65		25
146	117525	Sedgwick	27	S	1	W	21	NE NW SE	-97.4314586	37.6861377	From PLSS	Pierce, Mike	Lawn and Garden - domestic only	23-Jul-97	CONSTRUCTED			202 N Ashley Park, Wichita	65		25
147	114156	Sedgwick	27	S	1	W	21	NE NW/SE	-97.4314586	37.6861377	From PLSS	Schniepp, Eldon	Lawn and Garden - domestic only	19-Apr-97	CONSTRUCTED			222 N Ashley Park, Wichita	50		25
148	464879	Sedgwick	27	S	1	W	21	SE NW NW SE	-97.4331558	37.6856555	From PLSS	Rundie, Seth	Lawn and Garden - domestic only	28-Mar-13	CONSTRUCTED			225 N Gleneagles, Wichita	70		28
149	435763	Sedgwick	27	S	1	W	21	NW/NW/SE	-97.4337314	37.6860982	From PLSS	Bauer, Doug	Lawn and Garden - domestic only	9-Jul-10	CONSTRUCTED			279 N Gleneagles, Wichita	60		18
150	323666	Sedgwick	27	S	1	W	21	NW NW SE	-97.4337314	37.6860982	From PLSS	Curry, Gilbert	Lawn and Garden - domestic only	28-Aug-01	CONSTRUCTED			256 N Woodchuck, Wichita	70		30
151	69669	Sedgwick	27	S	1	W	21	NW/NW/SE	-97.4337314	37.6860982	From PLSS	Gray, Bill	Lawn and Garden - domestic only	19-Mar-85	CONSTRUCTED			204 N Woodchuck, Wichita	67		25
152	69675	Sedgwick	27	S	1	W	21	NW NW SE	-97.4337314	37.6860982	From PLSS	King, Jim	Domestic	1-Jun-84	CONSTRUCTED			100 Socora, Wichita	59		28
153	108340	Sedgwick	27	S	1	W	21	NW/NW/SE	-97.4337314	37.6860982	From PLSS	Lynxwiler, Bret	Lawn and Garden - domestic only	13-Jun-96	CONSTRUCTED			206 N Gleneagles Ct., Wichita	60		25
154	467760	Sedgwick	27	S	1	W	21	NW NW SE	-97.4337314	37.6860982	From PLSS	Pedlar, Paul	Lawn and Garden - domestic only	3-Jun-13	CONSTRUCTED			209 N Woodchuck Ln, Wichita	60		26
155	468781	Sedgwick	27	S	1	W	21	NW/NW/SE	-97.4337314	37.6860982	From PLSS	Strobel	Lawn and Garden - domestic only	2-Jul-13	CONSTRUCTED			222 N Gleneagles, Wichita	56		33
156	69681	Sedgwick	27	S	1	W	21	NW NW SE	-97.4337314	37.6860982	From PLSS	Thompson, Rick	Lawn and Garden - domestic only	24-Apr-85	CONSTRUCTED			250 N. Gleneagles, Wichita	85		25
157	461538	Sedgwick	27	S	1	W	21	NW/NW/SE	-97.4337314	37.6860982	From PLSS	Thurman, Robert	Lawn and Garden - domestic only	14-Aug-12	CONSTRUCTED			160 N Murrefield, Wichita	60		24
158	69724	Sedgwick	27	S	1	W	21	SE SE SE NE	-97.4263637	37.6875843	From PLSS	Screen, R.	Lawn and Garden - domestic only	15-Sep-76	CONSTRUCTED			327 Acadia, Wichita	65		20
159	69604	Sedgwick	27	S	1	W	21	SE SE NE	-97.4269385	37.6880272	From PLSS	Decker	Lawn and Garden - domestic only	12-Jul-91	CONSTRUCTED			156 N Arcadia, Wichita	47	1300	28
160	69733	Sedgwick	27	S	1	W	21	SE SE NE	-97.4269385	37.6880272	From PLSS	Glover, Dennis	Lawn and Garden - domestic only	19-Aug-80	CONSTRUCTED			214 Brunswick, Wichita	60		28
161	338440	Sedgwick	27	S	1	W	21	SE SE NE	-97.4269385	37.6880272	From PLSS	Gouldie, George	Lawn and Garden - domestic only	23-May-03	CONSTRUCTED			7300 W 2nd, Wichita	65		30
162	461809	Sedgwick	27	S	1	W	21	SE SE NE	-97.4269385	37.6880272	From PLSS	Morgan, Robert	Lawn and Garden - domestic only	1-Dec-12	PLUGGED			300 N Brunswick, Wichita - pit on E side of house	25		23
163	461810	Sedgwick	27	S	1	W	21	SE SE NE	-97.4269385	37.6880272	From PLSS	Morgan, Robert	Lawn and Garden - domestic only	1-Dec-12	PLUGGED			300 N Brunswick, Wichita - 15 feet E of residence, backyard	35		20
164	346360	Sedgwick	27	S	1	W	21	SE SE NE	-97.4269385	37.6880272	From PLSS	Owen, Judy	Lawn and Garden - domestic only	29-Mar-04	CONSTRUCTED			411 Acadia, Wichita	60		25
165	346051	Sedgwick	27	S	1	W	21	SE SE NE	-97.4269385	37.6880272	From PLSS	Ramy, Jeff	Lawn and Garden - domestic only	17-Mar-04	CONSTRUCTED			214 Brunswick, Wichita	67		25
166	69725	Sedgwick	27	S	1	W	21	NE SE SE NE	-97.4263762	37.6884895	From PLSS	Arnold, Bob	Lawn and Garden - domestic only	6-Jul-76	CONSTRUCTED			336 Acadia, Wichita	65		20
167	69722	Sedgwick	27	S	1	W	21	SE NE SE NE	-97.4263888	37.6893946	From PLSS	Manneback, Dale	Lawn and Garden - domestic only	20-May-75	CONSTRUCTED			380 Brunswick, Wichita	50		12
168	331631	Sedgwick	27	S	1	W	21	SW NE NE	-97.4292665	37.6916108	From PLSS	Delcambre, Joanne	(unstated)/abandoned	19-May-02	PLUGGED			7410 Freeman, Wichita	37		24
169	100280	Sedgwick	27	S	1	W	21	NE NE NE	-97.4270149	37.6934586	From PLSS	Amoco Oil Co.	Monitoring well/observation/ piezometer	22-Jun-95	CONSTRUCTED			7210 W Central, Wichita	20.5		14.5
170	100284	Sedgwick	27	S	1	W	21	NE NE NE	-97.4270149	37.6934586	From PLSS	Amoco Oil Co.	Monitoring well/observation/ piezometer	22-Jun-95	CONSTRUCTED			7210 W Central, Wichita	20.8		15.7
171	321497	Sedgwick	27	S	1	W	21	NE NE NE	-97.4270149	37.6934586	From PLSS	Amoco Oil Co.	Monitoring well/observation/ piezometer	11-May-01	PLUGGED	MW 8		SW corner of Central and Ridge Rd.	40		
172	422675	Sedgwick	27	S	1	W	21	NE NE NE	-97.4270149	37.6934586	From PLSS	MRP Properties	Monitoring well/observation/ piezometer	20-Jan-09	CONSTRUCTED	MW 3 R		7399 W Central Ave, Wichita	40		29.83
173	422676	Sedgwick	27	S	1	W	21	NE NE NE	-97.4270149	37.6934586	From PLSS	MRP Properties	Monitoring well/observation/ piezometer	20-Jan-09	PLUGGED			7399 W Central Ave, Wichita	29.3		
174	69654	Sedgwick	27	S	1	W	21	NE NE NE	-97.4270149	37.6934586	From PLSS	Total Petroleum Inc.	Monitoring well/observation/ piezometer	11-Nov-93	CONSTRUCTED			7399 W Central, Wichita	35		26.4
175	69655	Sedgwick	27	S	1	W	21	NE NE NE	-97.4270149	37.6934586	From PLSS	Total Petroleum Inc.	Monitoring well/observation/ piezometer	10-Nov-93	CONSTRUCTED			7399 W Central Ave, Wichita	40		32.3
176	69657	Sedgwick	27	S	1	W	21	NE NE NE	-97.4270149	37.6934586	From PLSS	Total Petroleum Inc.	Monitoring well/observation/ piezometer	12-Nov-93	CONSTRUCTED			7399 W Central, Wichita	35		28.8
177	69658	Sedgwick																			

Well No	WELL_ID	COUNTY	TOWN SHIP	TWN DIR	RNG	RANGE DIR	SECT	SPOT	LONGITUDE	LATITUDE	LONG_LAT_TYPE	OWNER	WELL_USE	COMPLE DATE	STATUS	OTHER_ID	DWR_NUMB ER	DIRECTIONS	WELL_DEPT	ELEV	STATIC_DEPTH
183	69606	Sedgwick	27	S	1	W	21	NW/NE/NE	-97.4292934	37.693422	From PLSS	Total Petroleum Inc.	Monitoring well/observation/piezometer	25-Jul-91	CONSTRUCTED	MW 1		7399 W Central, Wichita	38		33
184	69679	Sedgwick	27	S	1	W	21	SE NE NW NE	-97.4309953	37.6929416	From PLSS	Maybe, Carol	Lawn and Garden - domestic only	14-Sep-84	CONSTRUCTED			600 Redbarn, Wichita	60		27
185	69691	Sedgwick	27	S	1	W	21	SE/NE NW/NE	-97.4309953	37.6929416	From PLSS	Maybe, Ron	Lawn and Garden - domestic only	17-Sep-84	CONSTRUCTED			600 Redbarn, Wichita	60		26
186	69682	Sedgwick	27	S	1	W	21	NE NW NE	-97.431572	37.6933854	From PLSS	Balmon, Bob	Lawn and Garden - domestic only	14-Sep-84	CONSTRUCTED			621 Brownthrus, Wichita	60		26
187	69687	Sedgwick	27	S	1	W	21	NE/NW/NE	-97.431572	37.6933854	From PLSS	Johnson, Ron	Lawn and Garden - domestic only	12-Sep-84	CONSTRUCTED			600 Brownthrus, Wichita	60		27
188	116929	Sedgwick	27	S	1	W	21	SW SW NW NE	-97.4343824	37.6910736	From PLSS	Schumaker, Chris	Lawn and Garden - domestic only	8-Oct-97	PLUGGED			512 Redbarn, Wichita	25		13
189	344224	Sedgwick	27	S	1	W	21	SW/NW/NE	-97.4338207	37.6915362	From PLSS	Boyd, Corring	Lawn and Garden - domestic only	8-Jan-04	CONSTRUCTED			566 Redbarn, Wichita	100		25
190	344225	Sedgwick	27	S	1	W	21	SW NW NE	-97.4338207	37.6915362	From PLSS	Boyd, Corring	Lawn and Garden - domestic only	9-Jan-04	CONSTRUCTED			566 Redbarn, Wichita	70		25
191	469838	Sedgwick	27	S	1	W	21	SW/NW/NE	-97.4338207	37.6915362	From PLSS	Greel, Wesley	Lawn and Garden - domestic only	28-Mar-13	CONSTRUCTED			606 N Chickadee Ln, Wichita	80		27
192	421805	Sedgwick	27	S	1	W	21	NE SW NW NE	-97.4332588	37.6919986	From PLSS	Guthrie, Archie	Lawn and Garden - domestic only	8-Sep-08	CONSTRUCTED			555 N Emerson, Wichita	60		23
193	69601	Sedgwick	27	S	1	W	21	SE/NW/NW/NE	-97.4332735	37.6929048	From PLSS	Johnson, Billy	Lawn and Garden - domestic only	20-Nov-90	CONSTRUCTED			618 N Chickadee Lane, Wichita	62		38
194	93829	Sedgwick	27	S	1	W	21	NW NW NE	-97.4338505	37.6933488	From PLSS	Fina Oil and Chemical Co.	Monitoring well/observation/piezometer	13-Jul-94	CONSTRUCTED	MW 6		N of 654 Woodchuck, SE corner of Woodchuck and Central, Wichita	42		
195	93839	Sedgwick	27	S	1	W	21	NW/NW/NE	-97.4338505	37.6933488	From PLSS	Fina Oil and Chemical Co.	Monitoring well/observation/piezometer	14-Jul-94	CONSTRUCTED	MW 8		654 Woodchuck SW corner of Woodchuck and Jennie, Wichita	41		
196	94453	Sedgwick	27	S	1	W	21	NW NW NE	-97.4338505	37.6933488	From PLSS	Fina Oil and Chemical Co.	Monitoring well/observation/piezometer	1-Sep-94	CONSTRUCTED	MW 13		625 Chickadee, Wichita	44		
197	69652	Sedgwick	27	S	1	W	21	NW/NW/NE	-97.4338505	37.6933488	From PLSS	Ok rakel	Lawn and Garden - domestic only	21-Aug-84	CONSTRUCTED			7810 Jennie St., Wichita			
198	464859	Sedgwick	27	S	1	W	21	NW NW NE	-97.4338505	37.6933488	From PLSS	Simmons 1st Bank	Lawn and Garden - domestic only	13-Mar-13	CONSTRUCTED			8525 W Central, Wichita	84		28
199	407331	Sedgwick	27	S	1	W	15	NW/NW/NW	-97.4247015	37.7079406	From PLSS	Thomas	Lawn and Garden - domestic only	20-Jul-07	CONSTRUCTED			7016 W 12th N, Wichita	51		30
200	503288	Sedgwick	27	S	1	W	16	SE SE SW SE	-97.4310146	37.6947536	From PLSS	Lang, Kurt	Lawn and Garden - domestic only	5-Jun-16	CONSTRUCTED			7533 Cottontail St, Wichita	60		30
201	69010	Sedgwick	27	S	1	W	16	SE SW/SE	-97.4315827	37.6951981	From PLSS	Nash, Don	Lawn and Garden - domestic only	16-May-85	CONSTRUCTED			849 Brownthrus, Wichita	65		25
202	69038	Sedgwick	27	S	1	W	16	SE SW SE	-97.4315827	37.6951981	From PLSS	Smith, Robert	Lawn and Garden - domestic only	5-Oct-83	CONSTRUCTED			768 Brownthrus, Wichita	55		33
203	457414	Sedgwick	27	S	1	W	21	SE/SE/NW	-97.4360354	37.6878721	From PLSS	Thomas, Kemy	Lawn and Garden - domestic only	11-Apr-12	CONSTRUCTED			8125 W 2nd St N, Wichita	60		22
204	100268	Sedgwick	27	S	1	W	16	SE SE SE	-97.4270246	37.6952677	From PLSS	Amoco Oil Co.	Monitoring well/observation/piezometer	22-Jun-95	CONSTRUCTED	MW 6		7210 W Central Ave, Wichita	20.6		11.28
205	321361	Sedgwick	27	S	1	W	16	SE SE SE	-97.4270246	37.6952677	From PLSS	Amoco Oil Co.	Monitoring well/observation/piezometer	1-Oct-01	PLUGGED	MW 1		7210 W Central Ave, Wichita	20.5		
206	321362	Sedgwick	27	S	1	W	16	SE SE SE	-97.4270246	37.6952677	From PLSS	Amoco Oil Co.	Monitoring well/observation/piezometer	1-Oct-01	PLUGGED	MW 2		7210 W Central Ave, Wichita	20		
207	321363	Sedgwick	27	S	1	W	16	SE SE SE	-97.4270246	37.6952677	From PLSS	Amoco Oil Co.	Monitoring well/observation/piezometer	1-Oct-01	PLUGGED	MW 6		7210 W Central Ave, Wichita	20		
208	321364	Sedgwick	27	S	1	W	16	SE SE SE	-97.4270246	37.6952677	From PLSS	Amoco Oil Co.	Monitoring well/observation/piezometer	1-Oct-01	PLUGGED	MW 5		7210 W Central Ave, Wichita	19		
209	368042	Sedgwick	27	S	1	W	16	SE SE SE	-97.4270246	37.6952677	From PLSS	Amoco Oil Co.	Monitoring well/observation/piezometer	7-Jun-05	PLUGGED			Central and Ridge, Wichita	22.3		16.01
210	66874	Sedgwick	27	S	1	W	16	SE SE SE	-97.4270246	37.6952677	From PLSS	Amoco Oil Co.	Monitoring well/observation/piezometer	19-Oct-93	CONSTRUCTED	MW 5		Central and Ridge, Wichita	19.5		13
211	66875	Sedgwick	27	S	1	W	16	SE SE SE	-97.4270246	37.6952677	From PLSS	Amoco Oil Co.	Monitoring well/observation/piezometer	19-Oct-93	CONSTRUCTED	MW 6		Central and Ridge, Wichita	20		13
212	67049	Sedgwick	27	S	1	W	16	SE SE SE	-97.4270246	37.6952677	From PLSS	Amoco Oil Co.	Monitoring well/observation/piezometer	24-Jun-93	CONSTRUCTED	MW 1		7210 W Central, Wichita	20		13.39
213	67050	Sedgwick	27	S	1	W	16	SE SE SE	-97.4270246	37.6952677	From PLSS	Amoco Oil Co.	Monitoring well/observation/piezometer	24-Jun-93	CONSTRUCTED	MW 2		7210 W Central, Wichita	20		12.67
214	67051	Sedgwick	27	S	1	W	16	SE SE SE	-97.4270246	37.6952677	From PLSS	Amoco Oil Co.	Monitoring well/observation/piezometer	24-Jun-93	CONSTRUCTED	MW 3		7210 W Central, Wichita	20		12.58
215	67052	Sedgwick	27	S	1	W	16	SE SE SE	-97.4270246	37.6952677	From PLSS	Amoco Oil Co.	Monitoring well/observation/piezometer	24-Jun-93	CONSTRUCTED	MW 4		7210 W Central, Wichita	23		15.11
216	326295	Sedgwick	27	S	1	W	16	SE SE SE	-97.4270246	37.6952677	From PLSS	Town and Country Markets	Monitoring well/observation/piezometer	22-Jan-02	PLUGGED	MW 1		731 N Ridge Rd, Wichita	20		
217	326296	Sedgwick	27	S	1	W	16	SE SE SE	-97.4270246	37.6952677	From PLSS	Town and Country Markets	Monitoring well/observation/piezometer	22-Jan-02	PLUGGED	MW 2		731 N Ridge Rd, Wichita	18.5		
218	94118	Sedgwick	27	S	1	W	16	NE SE SE	-97.4270187	37.6970754	From PLSS	Matous, Harry	Lawn and Garden - domestic only	8-Sep-94	PLUGGED			7307 Hale, Wichita	33		14

KS DEPT OF AGRICULTURE  
 WATER RESOURCES  
 RECEIVED  
 APR 17 2017

49823

49823

\_\_\_\_\_  
(Date)

Kansas Department of Agriculture  
Division of Water Resources  
David W. Barfield, Chief Engineer  
1320 Research Park Drive  
Manhattan, Kansas 66502

Re: Application  
File No. \_\_\_\_\_

Minimum Desirable Streamflow

Dear Sir:

I understand that a Minimum Desirable Streamflow requirement has been established by the legislature for the source of supply to which the above referenced application applies.

I understand that diversion of water pursuant to this application will be subject to regulation any time Minimum Desirable Streamflow requirements are not being met.

I also understand that if this application is approved, there could be times, as determined by the Division of Water Resources, when I would not be allowed to divert water. I realize that this could affect the economics of my decision to appropriate water.

I am aware of the above factors, and with the knowledge thereof, request that the Division of Water Resources proceed with processing and approval, if possible, of the above referenced application.

David Linnebur  
Signature of Applicant

State of Virginia )  
County of Arlington ) ss

David Linnebur  
(Print Applicant's Name)

I hereby certify that the foregoing instrument was signed in my presence and sworn to before me this 5th day of April, 2017.

Ali W  
Notary Public

My Commission Expires: 08/31/2017

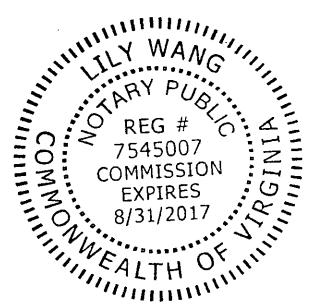

WATER RESOURCES  
RECEIVED  
APR 17 2017  
KS DEPT OF AGRICULTURE



1320 Research Park Drive  
Manhattan, Kansas 66502  
Jackie McClaskey, Secretary

Phone: (785) 564-6700  
Fax: (785) 564-6777  
Email: ksag@kda.ks.gov  
www.agriculture.ks.gov  
Sam Brownback, Governor

April 18, 2017

**FILE COPY**

DAVID LINNEBUR  
5501 SEMINARY RD 1203-S  
FALLS CHURCH VA 22041

RE: Application  
File No. 49823

Dear Sir or Madam:

Your application for permit to appropriate water in 22-27S-01W in Sedgwick County, was received and has been assigned the file number noted above.

As a matter of record, the Division of Water Resources has on hand a large number of applications awaiting processing. Therefore to be fair to all concerned, and so that we can process those applications on hand in the order they were received, we intend to concentrate on the backlog of applications until the issue is resolved. Once review of your application has begun, we will contact you, if additional information is required.

In accordance with the provisions of the Kansas Water Appropriation Act, a portion of which is included below, the use of water as proposed prior to approval of the application is unlawful. Once approved, compliance with the terms, conditions and limitations of the permit is necessary. Conservation of the water resources of Kansas is required.

**Section 82a-728 of the Kansas Water Appropriation Act, provides (a) except for the appropriation of water for the purpose of domestic use, . . . it shall be unlawful for any person to appropriate or threaten to appropriate water from any source without first applying for and obtaining a permit to appropriate water in accordance with the provisions of the Water Appropriation Act or for any person to violate any condition of a vested right, appropriation right or an approved application for a permit to appropriate water for beneficial use.**

**(b) (1) The violation of any provision of this section by any person is a class C misdemeanor . . .**

**A class C misdemeanor is punishable by a fine not to exceed \$500 and/or a term of confinement not to exceed one month in the county jail. Each day that the violation occurs constitutes a separate offense.**

If you have any questions, please contact me at (785) 564-6645. If you wish to discuss a specific file, please have the file number ready so that we may help you more efficiently.

Sincerely,

Brent A Turney, P.G.  
Change Application Unit Supervisor  
Water Appropriation Program

BAT: dlw  
pc: STAFFORD Field Office  
GMD