

THE STATE OF KANSAS



KANSAS DEPARTMENT OF AGRICULTURE  
Jackie McClaskey, Secretary of Agriculture

DIVISION OF WATER RESOURCES  
David W. Barfield, Chief Engineer

File Number 49831  
This item to be completed by the Division of Water Resources.

WATER RESOURCES  
RECEIVED

APPLICATION FOR PERMIT TO  
APPROPRIATE WATER FOR BENEFICIAL USE

Filing Fee Must Accompany the Application  
(Please refer to Fee Schedule attached to this application form.)

APR 24 2017  
1:53  
KS DEPT OF AGRICULTURE

To the Chief Engineer of the Division of Water Resources, Kansas Department of Agriculture,  
1320 Research Park Drive, Manhattan, Kansas 66502:

1. Name of Applicant (Please Print): Brock S & Susan A Boyle  
Address: 4301 S Meridian Ave  
City: Wichita State KS Zip Code 67217-3743  
Telephone Number: (316) 540-0373

2. The source of water is:  surface water in \_\_\_\_\_ (stream)  
OR  groundwater in South Fork Ninnescah River Basin (drainage basin)

Certain streams in Kansas have minimum target flows established by law or may be subject to administration when water is released from storage for use by water assurance district members. If your application is subject to these regulations on the date we receive your application, you will be sent the appropriate form to complete and return to the Division of Water Resources.

3. The maximum quantity of water desired is 37.7 acre-feet OR --- gallons per calendar year,  
to be diverted at a maximum rate of 400 gallons per minute OR --- cubic feet per second.

Once your application has been assigned a priority, the requested maximum rate of diversion and maximum requested quantity of water under that priority number can **NOT** be increased. Please be certain your requested maximum rate of diversion and maximum quantity of water are appropriate and reasonable for your proposed project and are in agreement with the Division of Water Resources' requirements.

4. The water is intended to be appropriated for (Check use intended):

- (a)  Artificial Recharge (b)  Irrigation (c)  Recreational (d)  Water Power  
(e)  Industrial (f)  Municipal (g)  Stockwatering (h)  Sediment Control  
(i)  Domestic (j)  Dewatering (k)  Hydraulic Dredging (l)  Fire Protection  
(m)  Thermal Exchange (n)  Contamination Remediation

YOU **MUST** COMPLETE AND ATTACH ADDITIONAL DIVISION OF WATER RESOURCES FORM(S) PROVIDING INFORMATION TO SUBSTANTIATE YOUR REQUEST FOR THE AMOUNT OF WATER FOR THE INTENDED USE REFERENCED ABOVE.

For Office Use Only:							
F.O. Code	<u>2</u>	GMD	<u>2</u>	Meets K.A.R. 5-3-1	(YES/NO)	Use	<u>FR2</u>
	<u>REG</u>			Fee \$	<u>200</u>	TR #	
Source	<u>GDS</u>	County	<u>56</u>	Receipt Date	<u>4/24/17</u>	Check #	<u>4034</u>
							Date <u>4/24/17</u>

5/11/2017 LUM

5. The location of the proposed wells, pump sites or other works for diversion of water is:

**Note:** For the application to be accepted, the point of diversion location must be described to at least a 10 acre tract, unless you specifically request a 60 day period of time in which to locate the site within a specifically described, minimal legal quarter section of land.

(A) One in the NW quarter of the SE quarter of the NE quarter of Section 28, more particularly described as being near a point 3,802 feet North and 999 feet West of the Southeast corner of said section, in Township 28 South, Range 4 West, Sedgwick County, Kansas.

(B) One in the \_\_\_\_\_ quarter of the \_\_\_\_\_ quarter of the \_\_\_\_\_ quarter of Section \_\_\_\_\_, more particularly described as being near a point \_\_\_\_\_ feet North and \_\_\_\_\_ feet West of the Southeast corner of said section, in Township \_\_\_\_\_ South, Range \_\_\_\_\_ East/West (circle one), \_\_\_\_\_ County, Kansas.

(C) One in the \_\_\_\_\_ quarter of the \_\_\_\_\_ quarter of the \_\_\_\_\_ quarter of Section \_\_\_\_\_, more particularly described as being near a point \_\_\_\_\_ feet North and \_\_\_\_\_ feet West of the Southeast corner of said section, in Township \_\_\_\_\_ South, Range \_\_\_\_\_ East/West (circle one), \_\_\_\_\_ County, Kansas.

(D) One in the \_\_\_\_\_ quarter of the \_\_\_\_\_ quarter of the \_\_\_\_\_ quarter of Section \_\_\_\_\_, more particularly described as being near a point \_\_\_\_\_ feet North and \_\_\_\_\_ feet West of the Southeast corner of said section, in Township \_\_\_\_\_ South, Range \_\_\_\_\_ East/West (circle one), \_\_\_\_\_ County, Kansas.

If the source of supply is groundwater, a separate application shall be filed for each proposed well or battery of wells, except that a single application may include up to four wells within a circle with a quarter (1/4) mile radius in the same local source of supply which do not exceed a maximum diversion rate of 20 gallons per minute per well.

A battery of wells is defined as two or more wells connected to a common pump by a manifold; or not more than four wells in the same local source of supply within a 300 foot radius circle which are being operated by pumps not to exceed a total maximum diversion rate of 800 gallons per minute and which supply water to a common distribution system.

6. The owner of the point of diversion, if other than the applicant is (please print):

Applicant  
(name, address and telephone number)  
\_\_\_\_\_  
(name, address and telephone number)

You must provide evidence of legal access to, or control of, the point of diversion from the landowner or the landowner's authorized representative. Provide a copy of a recorded deed, lease, easement or other document with this application. In lieu thereof, you may sign the following sworn statement:

I have legal access to, or control of, the point of diversion described in this application from the landowner or the landowner's authorized representative. I declare under penalty of perjury that the foregoing is true and correct.

Executed on 4-19, 2017.   
Applicant's Signature

The applicant must provide the required information or signature irrespective of whether they are the landowner. Failure to complete this portion of the application will cause it to be unacceptable for filing and the application will be returned to the applicant.

7. The proposed project for diversion of water will consist of one well and diversion works  
(number of wells, pumps or dams, etc.)

and will be completed (by) 7-1-2018  
(Month/Day/Year - each was or will be completed)

8. The first actual application of water for the proposed beneficial use was or is estimated to be unknown.  
(Mo/Day/Year)

WATER RESOURCES  
RECEIVED

APR 24 2017

49831

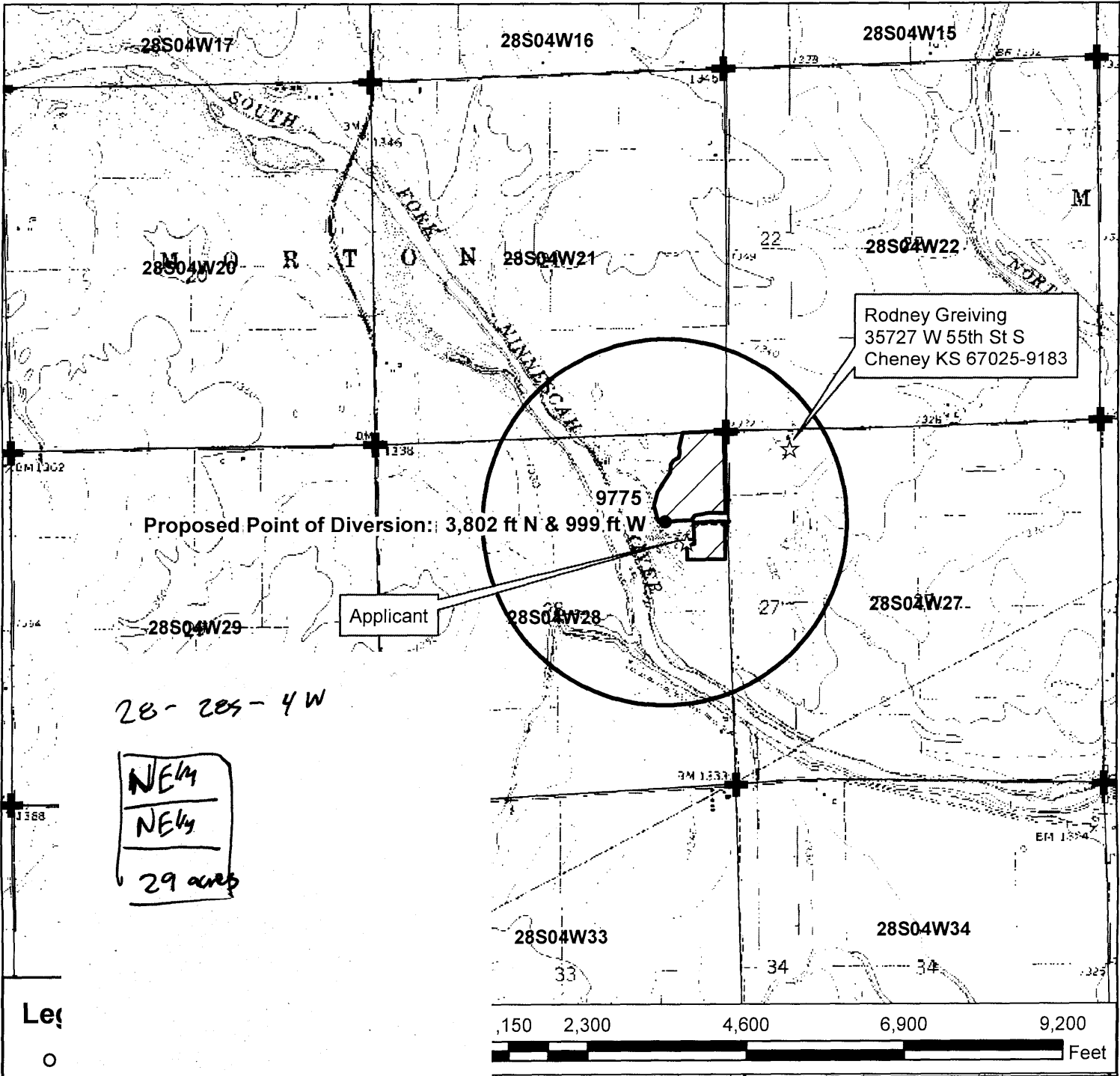

Rodney Greiving  
 35727 W 55th St S  
 Cheney KS 67025-9183

Applicant

Proposed Point of Diversion: 3,802 ft N & 999 ft W

28-28S-4W

NE 1/4  
 NE 1/4  
 29 acres

**Legend**

- 
- Proposed Point of Diversion
- ☆ Domestic Well
- ✚ Section Corner
- Half Mile Circle
- ▭ Section Line
- Place of Use**
- ▨ Proposed

**Water Appropriation, File No. \_\_\_\_\_**

New Application Map  
 28-28S-4W // Sedgwick County

WATER RESOURCES  
 RECEIVED

To the best of my knowledge, all wells within 1/2 mile  
 of the proposed point of diversion have been shown.



*[Handwritten Signature]*

KS DEPT OF AGRICULTURE

Signature

3/31/17 EKF-SFFO 1:24,000 scale

9. Will pesticide, fertilizer, or other foreign substance be injected into the water pumped from the diversion works?  
 Yes  No If "yes", a check valve shall be required.

All chemigation safety requirements must be met including a chemigation permit and reporting requirements.

10. If you are planning to impound water, please contact the Division of Water Resources for assistance, prior to submitting the application. Please attach a reservoir area capacity table and inform us of the total acres of surface drainage area above the reservoir.

Have you also made an application for a permit for construction of this dam and reservoir with the Division of Water Resources?  Yes  No

- If yes, show the Water Structures permit number here \_\_\_\_\_
- If no, explain here why a Water Structures permit is not required \_\_\_\_\_

11. The application must be supplemented by a U.S.G.S. topographic map, aerial photograph or a detailed plat showing the following information. On the topographic map, aerial photograph, or plat, identify the center of the section, the section lines or the section corners and show the appropriate section, township and range numbers. Also, please show the following information:

- (a) The location of the proposed point(s) of diversion (wells, stream-bank installations, dams, or other diversion works) should be plotted as described in Paragraph No. 5 of the application, showing the North-South distance and the East-West distance from a section line or southeast corner of section.
- (b) If the application is for groundwater, please show the location of any existing water wells of any kind within 1/2 mile of the proposed well or wells. Identify each existing well as to its use and furnish the name and mailing address of the property owner or owners. If there are no wells within 1/2 mile, please advise us.
- (c) If the application is for surface water, the names and addresses of the landowner(s) 1/2 mile downstream and 1/2 mile upstream from your property lines must be shown.
- (d) The location of the proposed place of use should be shown by crosshatching on the topographic map, aerial photograph or plat.
- (e) Show the location of the pipelines, canals, reservoirs or other facilities for conveying water from the point of diversion to the place of use.

A 7.5 minute U.S.G.S. topographic map may be obtained by providing the section, township and range numbers to: Kansas Geological Survey, 1930 Constant, Campus West, University of Kansas, Lawrence, Kansas 66047.

12. List any application, appropriation of water, water right, or vested right file number that covers the same diversion points or any of the same place of use described in this application. Also list any other recent modifications made to existing permits or water rights in conjunction with the filing of this application.

File No. 9775 currently authorizes the same well and a portion of the same place of use. File No. 9775 will be dismissed upon approval of this replacement new application.

\_\_\_\_\_  
\_\_\_\_\_  
\_\_\_\_\_

**WATER RESOURCES  
RECEIVED**

**APR 24 2017**

**KS DEPT OF AGRICULTURE**

13. Furnish the following well information if the proposed appropriation is for the use of groundwater. If the well has not been completed, give information obtained from test holes, if available.

Information below is from:  Test holes  Well as completed  Drillers log attached

Well location as shown in paragraph No.	(A)	(B)	(C)	(D)
Date Drilled	<u>12/6/63</u>	_____	_____	_____
Total depth of well	<u>36</u>	_____	_____	_____
Depth to water bearing formation	<u>4'</u>	_____	_____	_____
Depth to static water level	<u>8.7'</u>	_____	_____	_____
Depth to bottom of pump intake pipe	<u>N/A</u>	_____	_____	_____

14. The relationship of the applicant to the proposed place where the water will be used is that of

Owner  
(owner, tenant, agent or otherwise)

15. The owner(s) of the property where the water is used, if other than the applicant, is (please print):

Applicant Brock S. Boyle 4301 S. Meridian Wichita KS  
(name, address and telephone number) 316 641 0098

Susan A Boyle 4301 S Meridian W. chita KS. 67217  
(name, address and telephone number)

16. The undersigned states that the information set forth above is true to the best of his/her knowledge and that this application is submitted in good faith.

Dated at 4-19-2017, Kansas, this 19 day of Apr., 2017.  
(month) (year)

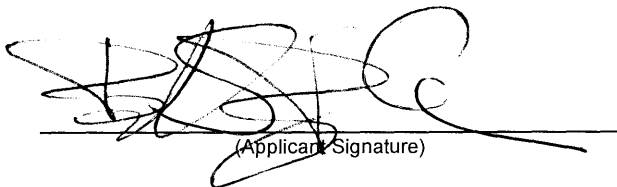
  
(Applicant Signature)

By \_\_\_\_\_  
(Agent or Officer Signature)

\_\_\_\_\_  
(Agent or Officer - Please Print)

Assisted by EKF SFFO/ESII Date: 3/31/17  
(office/title)

**WATER RESOURCES  
RECEIVED**

**APR 24 2017**

**KS DEPT OF AGRICULTURE**

2. Please complete the following information for the description of the operation for the irrigation project. Attach supplemental sheets as needed.

a. Indicate the soils in the field(s) and their intake rates:

Soil Name	Percent of field (%)	Intake Rate (in/hr)	Irrigation Design Group
<u>Canadian Fine Sandy Loam</u>	<u>70.3</u>	<u>1.98 - 6.0</u>	<u>                    </u>
<u>Pratt-Tivoli Loamy Fine Sand</u>	<u>19.3</u>	<u>5.95 - 19.98</u>	<u>                    </u>
<u>Pratt Loamy Fine Sand</u>	<u>9.6</u>	<u>6 - 20</u>	<u>                    </u>
<u>Albion-Shellabarger Sandy Loam</u>	<u>0.9</u>	<u>2 - 6</u>	<u>                    </u>
<u>Total:</u>	<u>100 %</u>		

b. Estimate the average land slope in the field(s): 2.75 %

Estimate the maximum land slope in the field(s): 9 %

c. Type of irrigation system you propose to use (check one):

- Center pivot                       Center pivot - LEPA                       "Big gun" sprinkler
- Gravity system (furrows)                       Gravity system (borders)                       Sideroll sprinkler

Other, please describe: portable Rainbirds sprinklers on Tubes

d. System design features:

i. Describe how you will control tailwater: Expect little to no runoff

ii. For sprinkler systems:

- (1) Estimate the operating pressure at the distribution system: TBD psi to be determined
- (2) What is the sprinkler package design rate? unknown gpm
- (3) What is the wetted diameter (twice the distance the sprinkler throws water) of a sprinkler on the outer 100 feet of the system? unknown feet
- (4) Please include a copy of the sprinkler package design information.

e. Crop(s) you intend to irrigate. Please note any planned crop rotations:

f. Please describe how you will determine when to irrigate and how much water to apply (particularly important if you do not plan a full irrigation).

Soil Moisture Levels (Probe)

You may attach any additional information you believe will assist in informing the Division of the need for your request.

WATER RESOURCES RECEIVED

APR 24 2017

4-20-2017  
(Date)

Kansas Department of Agriculture  
Division of Water Resources  
David W. Barfield, Chief Engineer  
1320 Research Park Drive  
Manhattan, Kansas 66502

Re: Application  
File No. \_\_\_\_\_

Minimum Desirable Streamflow

Dear Sir:

I understand that a Minimum Desirable Streamflow requirement has been established by the legislature for the source of supply to which the above referenced application applies.

I understand that diversion of water pursuant to this application will be subject to regulation any time Minimum Desirable Streamflow requirements are not being met.

I also understand that if this application is approved, there could be times, as determined by the Division of Water Resources, when I would not be allowed to divert water. I realize that this could affect the economics of my decision to appropriate water.

I am aware of the above factors, and with the knowledge thereof, request that the Division of Water Resources proceed with processing and approval, if possible, of the above referenced application.

  
Signature of Applicant

State of Kansas )  
County of Sedgwick ) ss

BROCK S. Boyle  
(Print Applicant's Name)

I hereby certify that the foregoing instrument was signed in my presence and sworn to before me this 20 day of April, 2017.

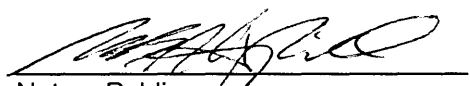

  
Notary Public

My Commission Expires: 02-11-2021

WATER RESOURCES  
RECEIVED

APR 24 2017

**MINIMUM DESIRABLE STREAMFLOW FORM TO BE USED WHEN  
APPLICABLE WHEN FILING AN APPLICATION FOR PERMIT  
TO APPROPRIATE WATER FOR BENEFICIAL USE**

The Kansas Legislature has established minimum desirable streamflows for the streams listed below. If your proposed diversion of water is going to be from one of these watercourses or adjacent alluvial aquifers, please complete the back side of this page and submit it along with your application for permit to appropriate water.

Arkansas River  
Big Blue River  
Chapman Creek  
Chikaskia River  
Cottonwood River  
Delaware River  
Little Arkansas River  
Little Blue River  
Marais des Cygnes River  
Medicine Lodge River  
Mill Creek (Wabaunsee Co. area)  
Neosho River

Ninnescah River  
North Fork Ninnescah River  
Rattlesnake Creek  
Republican River  
Saline River  
Smoky Hill River  
Solomon River  
South Fork Ninnescah  
Spring River  
Walnut River  
Whitewater River



**VOLUNTARY WAIVER OF HEARING & DISMISSAL OF WATER RIGHT**

To: Kansas Department of Agriculture  
Division of Water Resources (DWR)  
1320 Research Park Drive  
Manhattan, Kansas 66502  
<http://agriculture.ks.gov/dwr>

WATER RESOURCES RECEIVED  
APR 24 2017

Re: Appropriation of Water   
Water Right   
Vested Right   
Term Permit   
(Check Appropriate Box Above)  
File No. 9775

KS DEPT OF AGRICULTURE

**\*\*This voluntary dismissal/termination of water right and waiver of hearing is contingent upon approval of the new application submitted concurrently herewith.\*\***

The undersigned owner(s) and/or authorized agent(s) of the above referenced water right, or permit, freely and voluntarily request that the file be dismissed and its priority forfeited. By signing this waiver, I am indicating my understanding and agreement that I am relinquishing all right, title and interest in said water right.

The signature(s) below represent all present owners (or an authorized agent) for the file number shown above (attach duplicate copies of this document as necessary).

The signature(s) below also indicate(s) a waiver of any right to a hearing or an appeal that I/we may have had regarding the dismissal and termination of the above referenced file. I/we recognize that if this closure request is submitted to the Division of Water Resources, it will terminate this water right and forfeit any priority associated with it forever.

Indicate here if you wish to retain the well(s) for domestic use (DWR water right not required):

[Signature]  
(Signature of Owner or Authorized Agent)  
Brock S. Boyle  
(Please print name here)  
4301 S. Meridian  
(Mailing Address)  
Wichita Ks 67217  
(City, State, Zip)

Susan Boyle  
(Signature of Spouse or Title of Authorized Agent)  
Susan Boyle  
(Please print name here)  
4301 S. Meridian  
(Mailing Address)  
Wichita Ks 67217  
(City, State, Zip)

**ACKNOWLEDGMENT**

State of Kansas  
County of Sedgwick )

This instrument was acknowledged before me this 20 day of April, 2017 by  
(owners:) Brock S Boyle and Susan Boyle

(Seal)

My appointment expires:  
02-11-2021



[Signature]  
Notary Public

DWR Initials

49831

Soil Map—Sedgwick County, Kansas  
(NE 28-28-4W)



Soil Map may not be valid at this scale.

Map Scale: 1:3,360 if printed on A portrait (8.5" x 11") sheet.

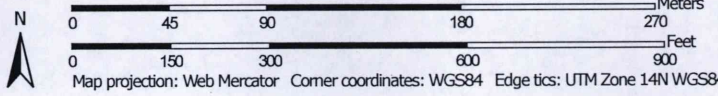

**WATER RESOURCES  
RECEIVED**

**APR 24 2017**

1320 Research Park Drive  
Manhattan, Kansas 66502  
Jackie McClaskey, Secretary



Phone: (785) 564-6700  
Fax: (785) 564-6777  
Email: ksag@kda.ks.gov  
www.agriculture.ks.gov  
Sam Brownback, Governor

April 25, 2017

**FILE COPY**

BROCK S & SUSAN A BOYLE  
4301 S MERIDIAN AVE  
WICHITA KS 67217

RE: Application  
File No. 49831

Dear Sir or Madam:

Your application for permit to appropriate water in 28-28S-04W in Sedgwick County, was received and has been assigned the file number noted above.

As a matter of record, the Division of Water Resources has on hand a large number of applications awaiting processing. Therefore to be fair to all concerned, and so that we can process those applications on hand in the order they were received, we intend to concentrate on the backlog of applications until the issue is resolved. Once review of your application has begun, we will contact you, if additional information is required.

In accordance with the provisions of the Kansas Water Appropriation Act, a portion of which is included below, the use of water as proposed prior to approval of the application is unlawful. Once approved, compliance with the terms, conditions and limitations of the permit is necessary. Conservation of the water resources of Kansas is required.

**Section 82a-728 of the Kansas Water Appropriation Act, provides (a) except for the appropriation of water for the purpose of domestic use, . . . it shall be unlawful for any person to appropriate or threaten to appropriate water from any source without first applying for and obtaining a permit to appropriate water in accordance with the provisions of the Water Appropriation Act or for any person to violate any condition of a vested right, appropriation right or an approved application for a permit to appropriate water for beneficial use.**

**(b) (1) The violation of any provision of this section by any person is a class C misdemeanor . . .**

**A class C misdemeanor is punishable by a fine not to exceed \$500 and/or a term of confinement not to exceed one month in the county jail. Each day that the violation occurs constitutes a separate offense.**

If you have any questions, please contact me at (785) 564-6645. If you wish to discuss a specific file, please have the file number ready so that we may help you more efficiently.

Sincerely,

A handwritten signature in cursive script that reads "Brent A. Turney".

Brent A Turney, P.G.  
Change Application Unit Supervisor  
Water Appropriation Program

BAT: dlw  
pc: STAFFORD Field Office  
GMD