

# NOTICE

This scan only represents the application as filed. The information contained herein meets the requirements of K.A.R. 5-3-1 or K.A.R. 5-5-1, and has been found acceptable for filing in the office of the Chief Engineer. The application should not be considered to be a complete application as per K.A.R. 5-3-1b or K.A.R. 5-5-2a.

THE STATE OF KANSAS



KANSAS DEPARTMENT OF AGRICULTURE  
Jackie McClaskey, Secretary of Agriculture

DIVISION OF WATER RESOURCES  
David W. Barfield, Chief Engineer

File Number 49867  
This item to be completed by the Division of Water Resources.

WATER RESOURCES  
RECEIVED

**APPLICATION FOR PERMIT TO  
APPROPRIATE WATER FOR BENEFICIAL USE**

Filing Fee Must Accompany the Application  
(Please refer to Fee Schedule attached to this application form.)

JUL 05 2017  
10:49  
KS DEPT OF AGRICULTURE

To the Chief Engineer of the Division of Water Resources, Kansas Department of Agriculture,  
1320 Research Park Drive, Manhattan, Kansas 66502:

1. Name of Applicant (Please Print): Kelly D & Christy R Hrencher  
Address: 3906 SE US Highway 160  
City: Medicine Lodge State KS Zip Code 67104-8086  
Telephone Number: (620) 8860043

2. The source of water is:  surface water in \_\_\_\_\_ (stream)  
OR  groundwater in Sandy Creek (drainage basin)

Certain streams in Kansas have minimum target flows established by law or may be subject to administration when water is released from storage for use by water assurance district members. If your application is subject to these regulations on the date we receive your application, you will be sent the appropriate form to complete and return to the Division of Water Resources.

3. The maximum quantity of water desired is 224 acre-feet OR --- gallons per calendar year,  
to be diverted at a maximum rate of 800 gallons per minute OR 1.78 cubic feet per second.

Once your application has been assigned a priority, the requested maximum rate of diversion and maximum requested quantity of water under that priority number can **NOT** be increased. Please be certain your requested maximum rate of diversion and maximum quantity of water are appropriate and reasonable for your proposed project and are in agreement with the Division of Water Resources' requirements.

4. The water is intended to be appropriated for (Check use intended):  
(a)  Artificial Recharge (b)  Irrigation (c)  Recreational (d)  Water Power  
(e)  Industrial (f)  Municipal (g)  Stockwatering (h)  Sediment Control  
(i)  Domestic (j)  Dewatering (k)  Hydraulic Dredging (l)  Fire Protection  
(m)  Thermal Exchange (n)  Contamination Remediation

YOU **MUST** COMPLETE AND ATTACH ADDITIONAL DIVISION OF WATER RESOURCES FORM(S) PROVIDING INFORMATION TO SUBSTANTIATE YOUR REQUEST FOR THE AMOUNT OF WATER FOR THE INTENDED USE REFERENCED ABOVE.

For Office Use Only:							
F.O. <u>2 GMD</u>	Meets K.A.R. 5-3-1	(YES/NO) Use <u>IRR</u>	Source <u>G/S</u>	County <u>PA</u>	By <u>AW</u>	Date <u>7/5/17</u>	
Code <u>RE3</u>	Fee \$ <u>520</u>	TR # _____	Receipt Date <u>7/5/17</u>	Check # <u>8529</u>			

7/6/17 DW

5. The location of the proposed wells, pump sites or other works for diversion of water is:

**Note:** For the application to be accepted, the point of diversion location must be described to at least a 10 acre tract, unless you specifically request a 60 day period of time in which to locate the site within a specifically described, minimal legal quarter section of land.

(A) GEOCENTER: One in the NW quarter of the SE quarter of the SW quarter of Section 12, more particularly described as being near a point 1166 feet North and 3822 feet West of the Southeast corner of said section, in Township 32 South, Range 11 West, Barber County, Kansas.

(B) One in the SE quarter of the NW quarter of the SW quarter of Section 12, more particularly described as being near a point 1430 feet North and 3965 feet West of the Southeast corner of said section, in Township 32 South, Range 11 West, Barber County, Kansas.

(C) One in the NW quarter of the SE quarter of the SW quarter of Section 12, more particularly described as being near a point 902 feet North and 3679 feet West of the Southeast corner of said section, in Township 32 South, Range 11 West, Barber County, Kansas.

(D) One in the \_\_\_\_\_ quarter of the \_\_\_\_\_ quarter of the \_\_\_\_\_ quarter of Section \_\_\_\_\_, more particularly described as being near a point \_\_\_\_\_ feet North and \_\_\_\_\_ feet West of the Southeast corner of said section, in Township \_\_\_\_\_ South, Range \_\_\_\_\_ East/West (circle one), \_\_\_\_\_ County, Kansas.

If the source of supply is groundwater, a separate application shall be filed for each proposed well or battery of wells, except that a single application may include up to four wells within a circle with a quarter (1/4) mile radius in the same local source of supply which do not exceed a maximum diversion rate of 20 gallons per minute per well.

A battery of wells is defined as two or more wells connected to a common pump by a manifold; or not more than four wells in the same local source of supply within a 300 foot radius circle which are being operated by pumps not to exceed a total maximum diversion rate of 800 gallons per minute and which supply water to a common distribution system.

6. The owner of the point of diversion, if other than the applicant is (please print):

Applicant  
(name, address and telephone number)

\_\_\_\_\_  
(name, address and telephone number)

You must provide evidence of legal access to, or control of, the point of diversion from the landowner or the landowner's authorized representative. Provide a copy of a recorded deed, lease, easement or other document with this application. In lieu thereof, you may sign the following sworn statement:

I have legal access to, or control of, the point of diversion described in this application from the landowner or the landowner's authorized representative. I declare under penalty of perjury that the foregoing is true and correct.

Executed on July 3, 2017. Kelly D. Hencher  
Applicant's Signature

The applicant must provide the required information or signature irrespective of whether they are the landowner. Failure to complete this portion of the application will cause it to be unacceptable for filing and the application will be returned to the applicant.

7. The proposed project for diversion of water will consist of a battery of two wells and diversion system  
(number of wells, pumps or dams, etc.)  
and was completed (by) 12/28/04  
(Month/Day/Year - each was or will be completed)

8. The first actual application of water for the proposed beneficial use was or is estimated to be 12/28/04  
(Mo/Day/Year)

- 9. Will pesticide, fertilizer, or other foreign substance be injected into the water pumped from the diversion works?  
 Yes    No   If "yes", a check valve shall be required.

All chemigation safety requirements must be met including a chemigation permit and reporting requirements.

- 10. If you are planning to impound water, please contact the Division of Water Resources for assistance, prior to submitting the application. Please attach a reservoir area capacity table and inform us of the total acres of surface drainage area above the reservoir.

Have you also made an application for a permit for construction of this dam and reservoir with the Division of Water Resources?    Yes    No

- If yes, show the Water Structures permit number here --- \_\_\_\_\_
- If no, explain here why a Water Structures permit is not required --- \_\_\_\_\_  
 \_\_\_\_\_  
 \_\_\_\_\_

- 11. The application must be supplemented by a U.S.G.S. topographic map, aerial photograph or a detailed plat showing the following information. On the topographic map, aerial photograph, or plat, identify the center of the section, the section lines or the section corners and show the appropriate section, township and range numbers. Also, please show the following information:

- (a) The location of the proposed point(s) of diversion (wells, stream-bank installations, dams, or other diversion works) should be plotted as described in Paragraph No. 5 of the application, showing the North-South distance and the East-West distance from a section line or southeast corner of section.
- (b) If the application is for groundwater, please show the location of any existing water wells of any kind within 1/2 mile of the proposed well or wells. Identify each existing well as to its use and furnish the name and mailing address of the property owner or owners. If there are no wells within 1/2 mile, please advise us.
- (c) If the application is for surface water, the names and addresses of the landowner(s) 1/2 mile downstream and 1/2 mile upstream from your property lines must be shown.
- (d) The location of the proposed place of use should be shown by crosshatching on the topographic map, aerial photograph or plat.
- (e) Show the location of the pipelines, canals, reservoirs or other facilities for conveying water from the point of diversion to the place of use.

A 7.5 minute U.S.G.S. topographic map may be obtained by providing the section, township and range numbers to: Kansas Geological Survey, 1930 Constant, Campus West, University of Kansas, Lawrence, Kansas 66047.

- 12. List any application, appropriation of water, water right, or vested right file number that covers the same diversion points or any of the same place of use described in this application. Also list any other recent modifications made to existing permits or water rights in conjunction with the filing of this application.

File No. 46018 currently authorizes the proposed wells and a portion of the proposed place of use. This file will be dismissed upon approval of the pending new application.

File No. 48303 authorizes a portion of the propose place of use. A change application will be filed to modify the place of use in order to creat a complete overlap.

WATER RESOURCES  
RECEIVED

JUL 05 2017

13. Furnish the following well information if the proposed appropriation is for the use of groundwater. If the well has not been completed, give information obtained from test holes, if available.

Information below is from:     Test holes     Well as completed     Drillers log attached

Well location as shown in paragraph No.	(A)	(B)	(C)	(D)
Date Drilled	<u>N/A</u>	<u>5/3/05</u>	<u>4/10/05</u>	_____
Total depth of well	<u>N/A</u>	<u>62</u>	<u>60</u>	_____
Depth to water bearing formation	<u>N/A</u>	<u>6</u>	<u>6</u>	_____
Depth to static water level	<u>N/A</u>	<u>7</u>	<u>7</u>	_____
Depth to bottom of pump intake pipe	<u>N/A</u>	_____	_____	_____

14. The relationship of the applicant to the proposed place where the water will be used is that of

Applicant  
(owner, tenant, agent or otherwise)

15. The owner(s) of the property where the water is used, if other than the applicant, is (please print):

Applicant  
(name, address and telephone number)

\_\_\_\_\_  
(name, address and telephone number)

16. The undersigned states that the information set forth above is true to the best of his/her knowledge and that this application is submitted in good faith.

Dated at Medicine Lodge, Kansas, this 3 day of July, 2017.  
(month) (year)

Kelly D. Humber  
(Applicant Signature)

By \_\_\_\_\_  
(Agent or Officer Signature)

\_\_\_\_\_  
(Agent or Officer - Please Print)

Assisted by EKF \_\_\_\_\_ SFFO/ESII \_\_\_\_\_ Date: 6/28/17  
(office/title)

**FEE SCHEDULE**

- 1. The fee for an application for a permit to appropriate water for beneficial use, except for domestic use, shall be (see paragraph No. 2 below if requesting storage):

ACRE-FEET	FEE
0-100	\$200.00
101-320	\$300.00
More than 320	\$300.00 plus \$20.00 for each additional 100 acre-feet or any part thereof.

- 2. The fee for an application in which storage is requested, except for domestic use, shall be:

ACRE-FEET	FEE
0-250	\$200.00
More than 250	\$200.00 plus \$20.00 for each additional 250 acre-feet of storage or any part thereof.

Note: If an application requests both direct use *and* storage, the fee charged shall be as determined under No. 1 or No. 2 above, whichever is greater, but not both fees.

- 3. The fee for an application for a permit to appropriate water for water power or dewatering purposes shall be \$100.00 plus \$200.00 for each 100 cubic feet per second, or part thereof, of the diversion rate requested.

Note: The applicant shall notify the Chief Engineer and pay the statutorily required field inspection fee of \$400.00 when construction of the works for diversion has been completed, except that for applications filed on or after July 1, 2009, for works constructed for sediment control use and for evaporation from a groundwater pit for industrial use shall be accompanied by a field inspection fee of \$200.00.

**MAKE CHECKS PAYABLE TO THE KANSAS DEPARTMENT OF AGRICULTURE**

**ATTENTION**

A Water Conservation Plan may be required per K.S.A. 82a-733. A statement that your application for permit to appropriate water may be subject to the minimum desirable streamflow requirements per K.S.A. 82a-703a, b, and c may also be required from you. After the Division of Water Resources has had the opportunity to review your application, you will be notified whether or not you will need to submit a Water Conservation Plan. You also may be required to install a water flow meter or water stage measuring device on your diversion works prior to diverting water. There may be other special conditions or Groundwater Management District regulations that you will need to comply with if this application is approved.

**CONVERSION FACTORS**

1 acre-foot equals 325,851 gallons

1 million gallons equal 3.07 acre-feet

WATER RESOURCES  
RECEIVED

JUL 05 2017

KS DEPT OF AGRICULTURE

## IRRIGATION USE SUPPLEMENTAL SHEET

File No. 498107

Name of Applicant (Please Print): Kelly D & Christy R Hrencher

1. Please supply the name and address of each landowner, the legal description of the lands to be irrigated, and designate the actual number of acres to be irrigated in each forty acre tract or fractional portion thereof:

**Landowner of Record** NAME: Kelly D & Christy R Hrencher  
 ADDRESS: 3906 SE US Highway 160, Medicine Lodge KS 67104-8086

S	T	R	NE¼				NW¼				SW¼				SE¼				TOTAL
			NE	NW	SW	SE	NE	NW	SW	SE	NE	NW	SW	SE	NE	NW	SW	SE	
12	32	11W									40	40	40	40					160

**Landowner of Record** NAME: \_\_\_\_\_  
 ADDRESS: \_\_\_\_\_

S	T	R	NE¼				NW¼				SW¼				SE¼				TOTAL
			NE	NW	SW	SE	NE	NW	SW	SE	NE	NW	SW	SE	NE	NW	SW	SE	

**Landowner of Record** NAME: \_\_\_\_\_  
 ADDRESS: \_\_\_\_\_

S	T	R	NE¼				NW¼				SW¼				SE¼				TOTAL
			NE	NW	SW	SE	NE	NW	SW	SE	NE	NW	SW	SE	NE	NW	SW	SE	

2. Please complete the following information for the description of the operation for the irrigation project. Attach supplemental sheets as needed.

a. Indicate the soils in the field(s) and their intake rates:

Soil Name	Percent of field (%)	Intake Rate (in/hr)	Irrigation Design Group
<u>Nalim/Shellabarger</u>	<u>31.1</u>	_____	_____
<u>Saltcreek/Naron</u>	<u>33.9</u>	_____	_____
<u>Attica</u>	<u>12.8</u>	_____	_____
<u>Pratt-Tivoli</u>	<u>9.8</u>	_____	_____
<u>Other</u>	<u>12.4</u>	_____	_____
Total:	100 %		

b. Estimate the average land slope in the field(s): 1 %

Estimate the maximum land slope in the field(s): 2 %

c. Type of irrigation system you propose to use (check one):

Center pivot      \_\_\_\_\_ Center pivot - LEPA      \_\_\_\_\_ "Big gun" sprinkler  
 Gravity system (furrows)      \_\_\_\_\_ Gravity system (borders)      \_\_\_\_\_ Sideroll sprinkler  
 Other, please describe: Sub-surface Drip

d. System design features:

i. Describe how you will control tailwater: by efficient watering/subsurface drip

ii. For sprinkler systems:

(1) Estimate the operating pressure at the distribution system: 45 psi

(2) What is the sprinkler package design rate? 800 gpm

(3) What is the wetted diameter (twice the distance the sprinkler throws water) of a sprinkler on the outer 100 feet of the system? 64 feet

(4) Please include a copy of the sprinkler package design information.

e. Crop(s) you intend to irrigate. Please note any planned crop rotations: cotton soybeans corn wheat rye

f. Please describe how you will determine when to irrigate and how much water to apply (particularly important if you do not plan a full irrigation). by soil probe & use of CropQuest consultant

You may attach any additional information you believe will assist in informing the Division of the need for your request.





**MINIMUM DESIRABLE STREAMFLOW FORM TO BE USED WHEN  
APPLICABLE WHEN FILING AN APPLICATION FOR PERMIT  
TO APPROPRIATE WATER FOR BENEFICIAL USE**

The Kansas Legislature has established minimum desirable streamflows for the streams listed below. If your proposed diversion of water is going to be from one of these watercourses or adjacent alluvial aquifers, please complete the back side of this page and submit it along with your application for permit to appropriate water.

Arkansas River  
Big Blue River  
Chapman Creek  
Chikaskia River  
Cottonwood River  
Delaware River  
Little Arkansas River  
Little Blue River  
Marais des Cygnes River  
Medicine Lodge River  
Mill Creek (Wabaunsee Co. area)  
Neosho River

Ninnescah River  
North Fork Ninnescah River  
Rattlesnake Creek  
Republican River  
Saline River  
Smoky Hill River  
Solomon River  
South Fork Ninnescah  
Spring River  
Walnut River  
Whitewater River

49807

**MAP LEGEND**

- Area of Interest (AOI)**
  - Area of Interest (AOI)
- Soils**
  - Soil Map Unit Polygons
  - Soil Map Unit Lines
  - Soil Map Unit Points
- Special Point Features**
  - Blowout
  - Borrow Pit
  - Clay Spot
  - Closed Depression
  - Gravel Pit
  - Gravelly Spot
  - Landfill
  - Lava Flow
  - Marsh or swamp
  - Mine or Quarry
  - Miscellaneous Water
  - Perennial Water
  - Rock Outcrop
  - Saline Spot
  - Sandy Spot
  - Severely Eroded Spot
  - Sinkhole
  - Slide or Slip
  - Sodic Spot
- Water Features**
  - Spoil Area
  - Stony Spot
  - Very Stony Spot
  - Wet Spot
  - Other
  - Special Line Features
  - Water Features**
    - Streams and Canals
- Transportation**
  - Rails
  - Interstate Highways
  - US Routes
  - Major Roads
  - Local Roads
- Background**
  - Aerial Photography

**MAP INFORMATION**

The soil surveys that comprise your AOI were mapped at 1:24,000.

Warning: Soil Map may not be valid at this scale.  
Enlargement of maps beyond the scale of mapping can cause misunderstanding of the detail of mapping and accuracy of soil line placement. The maps do not show the small areas of contrasting soils that could have been shown at a more detailed scale.

Please rely on the bar scale on each map sheet for map measurements.

Source of Map: Natural Resources Conservation Service  
Web Soil Survey URL:  
Coordinate System: Web Mercator (EPSG:3857)

Maps from the Web Soil Survey are based on the Web Mercator projection, which preserves direction and shape but distorts distance and area. A projection that preserves area, such as the Albers equal-area conic projection, should be used if more accurate calculations of distance or area are required.

This product is generated from the USDA-NRCS certified data as of the version date(s) listed below.

Soil Survey Area: Barber County, Kansas  
Survey Area Data: Version 12, Sep 20, 2016

Soil map units are labeled (as space allows) for map scales 1:50,000 or larger.

Date(s) aerial images were photographed: Jul 18, 2010—Sep 18, 2010

The orthophoto or other base map on which the soil lines were compiled and digitized probably differs from the background imagery displayed on these maps. As a result, some minor shifting of map unit boundaries may be evident.

WATER RESOURCES RECEIVED

JUL 05 2017

KS DEPT OF AGRICULTURE

## Map Unit Legend

Barber County, Kansas (KS007)			
Map Unit Symbol	Map Unit Name	Acres in AOI	Percent of AOI
5320	Kanza soils, frequently flooded	2.3	1.4%
5495	Woodward-Quinlan loams, 1 to 3 percent slopes	0.1	0.1%
5850	Albion and Shellabarger sandy loams, 6 to 15 percent slopes	2.5	1.5%
5858	Albion-Shellabarger sandy loams, 1 to 3 percent slopes	1.0	0.6%
5863	Attica loamy fine sand, 1 to 3 percent slopes	21.5	12.8%
5941	Pratt-Tivoli loamy fine sands, 5 to 15 percent slopes	16.5	9.8%
5943	Saltcreek and Naron fine sandy loams, 0 to 1 percent slopes	34.0	20.3%
5944	Saltcreek and Naron fine sandy loams, 1 to 3 percent slopes	22.7	13.6%
5957	Shellabarger sandy loam, 3 to 6 percent slopes	3.7	2.2%
5981	Nalim and Shellabarger fine sandy loams, 0 to 1 percent slopes	48.5	28.9%
6060	Lincoln soils, frequently flooded	11.8	7.0%
6224	Canadian fine sandy loam, rarely flooded	3.1	1.8%
<b>Totals for Area of Interest</b>		<b>167.6</b>	<b>100.0%</b>

1320 Research Park Drive  
Manhattan, Kansas 66502

Jackie McClaskey, Secretary



Phone: (785) 564-6700

Fax: (785) 564-6777

Email: ksag@kda.ks.gov

www.agriculture.ks.gov

Sam Brownback, Governor

July 5, 2017

KELLY D & CHRISTY R HRENCHER  
3906 SE US HWY 160  
MEDICINE LODGE KS 67104

**FILE COPY**

RE: Application  
File No. 49867

Dear Sir or Madam:

Your application for permit to appropriate water in 12-32S-11W in Barber County, was received and has been assigned the file number noted above.

As a matter of record, the Division of Water Resources has on hand a large number of applications awaiting processing. Therefore to be fair to all concerned, and so that we can process those applications on hand in the order they were received, we intend to concentrate on the backlog of applications until the issue is resolved. Once review of your application has begun, we will contact you, if additional information is required.

In accordance with the provisions of the Kansas Water Appropriation Act, a portion of which is included below, the use of water as proposed prior to approval of the application is unlawful. Once approved, compliance with the terms, conditions and limitations of the permit is necessary. Conservation of the water resources of Kansas is required.

**Section 82a-728 of the Kansas Water Appropriation Act, provides (a) except for the appropriation of water for the purpose of domestic use, . . . it shall be unlawful for any person to appropriate or threaten to appropriate water from any source without first applying for and obtaining a permit to appropriate water in accordance with the provisions of the Water Appropriation Act or for any person to violate any condition of a vested right, appropriation right or an approved application for a permit to appropriate water for beneficial use.**

**(b) (1) The violation of any provision of this section by any person is a class C misdemeanor . . .**

**A class C misdemeanor is punishable by a fine not to exceed \$500 and/or a term of confinement not to exceed one month in the county jail. Each day that the violation occurs constitutes a separate offense.**

If you have any questions, please contact me at (785) 564-6645. If you wish to discuss a specific file, please have the file number ready so that we may help you more efficiently.

Sincerely,

A handwritten signature in black ink that reads "Kristen A. Baum". The signature is written in a cursive style.

Kristen A. Baum  
New Applications Unit Supervisor  
Water Appropriation Program

BAT: dlw  
pc: STAFFORD Field Office  
GMD

Soil Map—Barber County, Kansas  
(Hrencher New Application)

498267

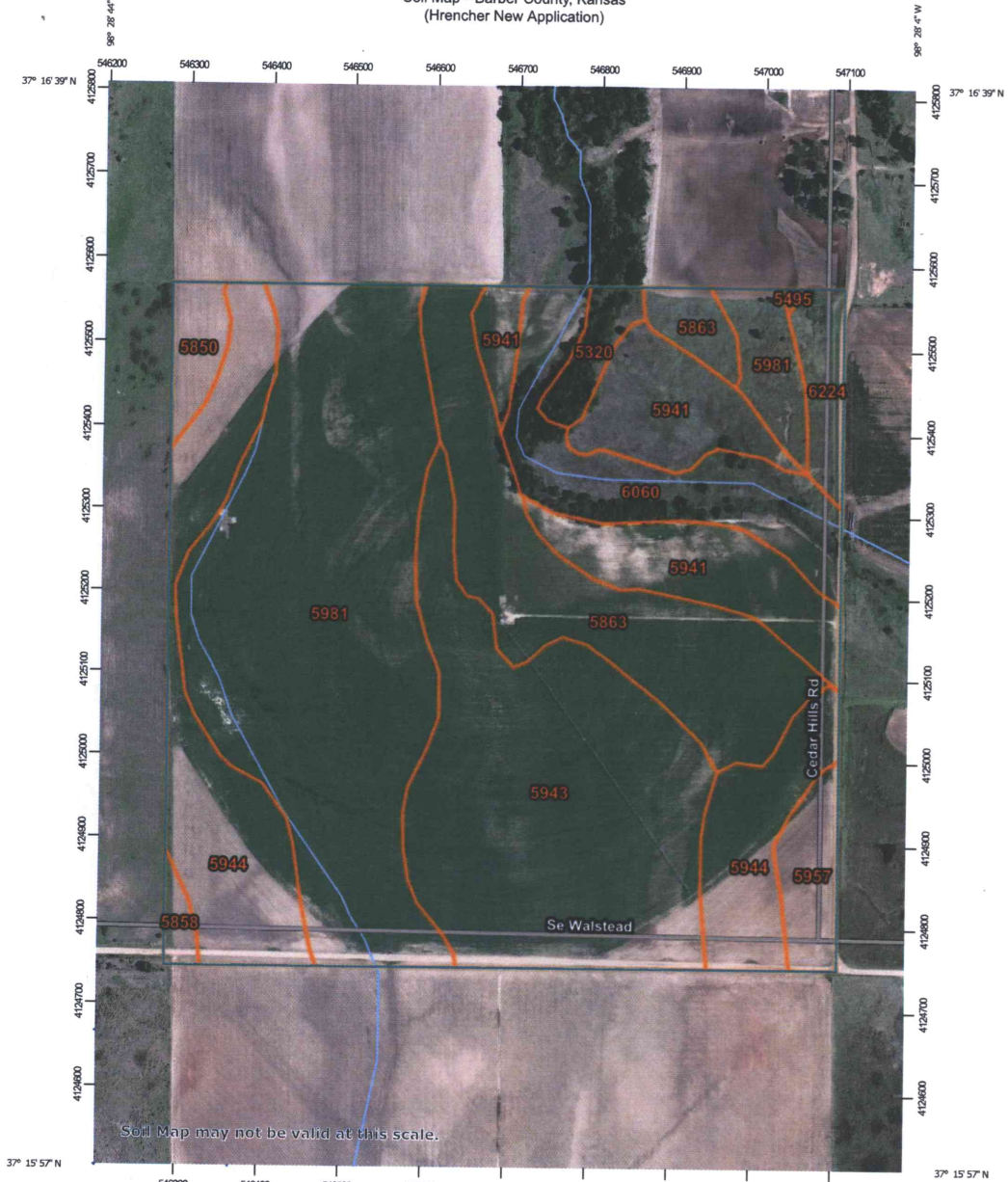

Soil Map may not be valid at this scale.

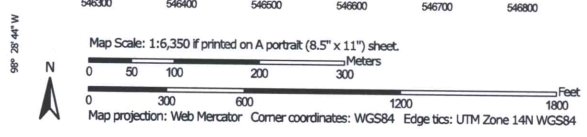

USDA Natural Resources Conservation Service

Web Soil Survey National Cooperative Soil Survey

6/28/2017 Page 1 of 3

WATER RESOURCES RECEIVED

JUL 05 2017

KS DEPT OF AGRICULTURE

49867

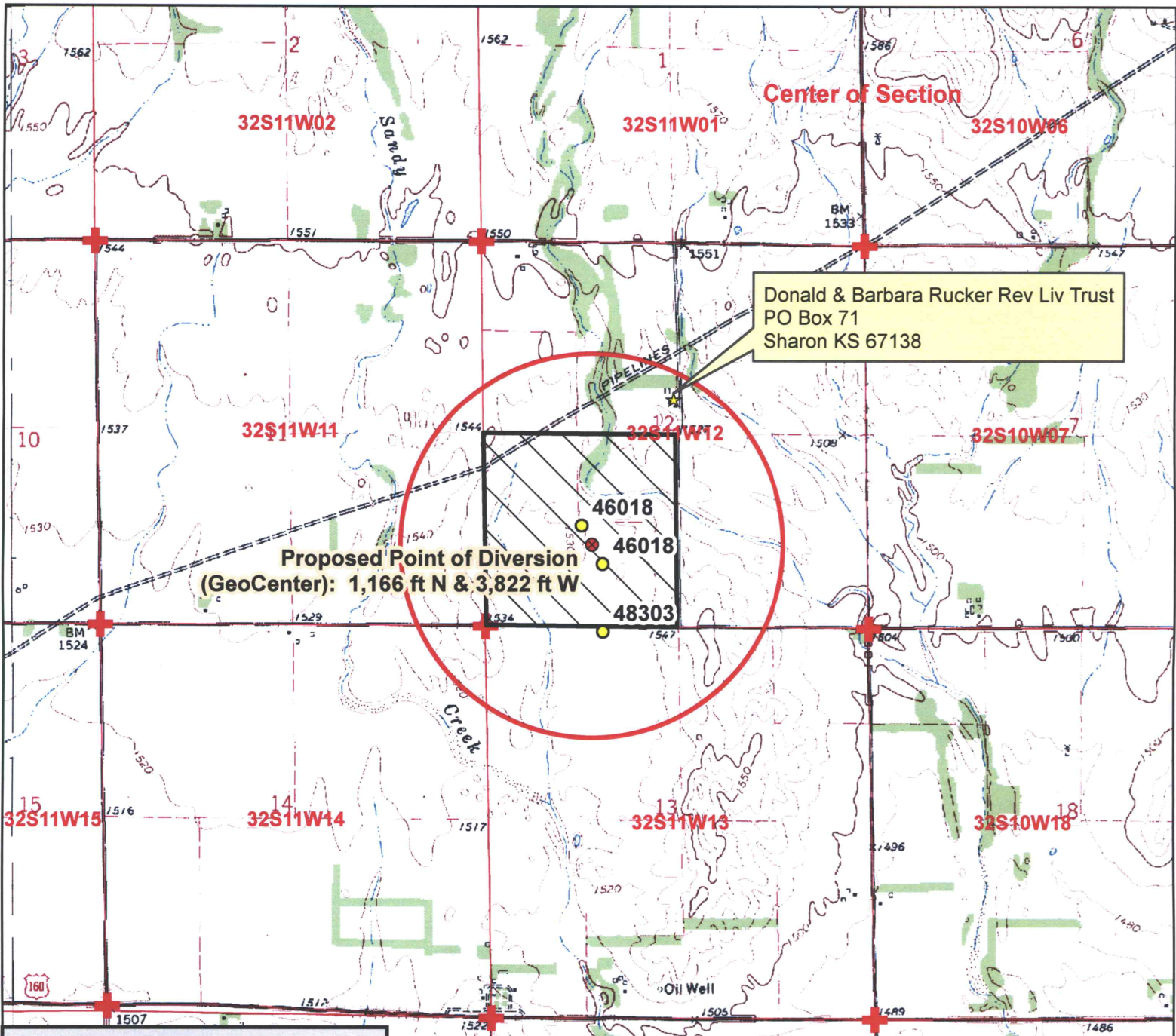

**Proposed Point of Diversion**  
 (GeoCenter): 1,166 ft N & 3,822 ft W

Donald & Barbara Rucker Rev Liv Trust  
 PO Box 71  
 Sharon KS 67138

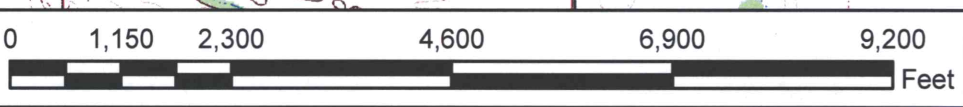

**Legend**

- Water Appropriations
- ⊗ Proposed Point of Diversion
- ★ Domestic Well
- ⊕ Section Corner
- Section Line
- Half Mile Circle

**Place of Use**

- ▨ Proposed

**Water Appropriation, File No. 49867**  
 New Application Map  
 12-32S-11W // Barber County



To the best of my knowledge, all of the domestic wells within 1/2 mile of the proposed point of diversion have been shown.

*Kelly D. Hunches*  
 Signature

JUL 05 2017