

File No. **9883** 11. County: **SG** Basin: **ARKANSAS RIVER** Stream: **NA** Formation Code: ~~445~~ ¹⁹⁰ Special Use:

12. Points of Diversion											Rate and Quantity					
MOD	DEL	ENT	PDIV	Qualifier	S	T	R	ID	N	W	Comment	Rate gpm	Quantity af	Rate gpm	Quantity af	Overlap PD Files
DEL	72203		NW NW SW		32	26	1W	12	2150	5070	REC USE	300	8.28	0	8.28	IRR USE
MOD	72203		NW NW SW		32	26	1W	12	2399	5159	IRR USE	300	26.70	300	26.70	NONE

MODIFICATION TO INCLUDE SHIFTING THE ADDITIONAL 300 GMP RATE LISTED FOR REC USE TO THE IRR USE & GPS UPDATE OF THE WELL LOCATION

13. Storage: Rate _____ NF Quantity _____ ac/ft Additional Rate _____ NF Additional Quantity _____ ac/ft

14. Limitation: _____ af/yr at _____ gpm (_____ cfs) when combined with file number(s) **REMOVE LIMITATION**
 Limitation: _____ af/yr at _____ gpm (_____ cfs) when combined with file number(s) _____

15. 5YR Allocation: Allocation Type _____ Start Year _____ 5 YR Amount _____ Amount Unit _____ Base Acres _____ Comment _____

16. Place of Use		NE¼				NW¼				SW¼				SE¼				Total	Owner	Chg?	Overlap Files			
MOD	DEL	ENT	PUSE	S	T	R	ID	NE ¼	NW ¼	SW ¼	SE ¼	NE ¼	NW ¼	SW ¼	SE ¼	NE ¼	NW ¼	SW ¼	SE ¼					
DEL	56265			32	26	1W	12															8b	NO	24018 & 45882
CK	57512			32	26	1W	16					2.70	10.4	.9	5.70	11.9	5.8	3.8	5.5	46.70	8b	NO	24018	

Comments:

KANSAS DEPARTMENT OF AGRICULTURE
Division of Water Resources

M E M O R A N D U M

TO: Files
FROM: Leslie Ireland

DATE: March 31, 2017
RE: Water Right, File Nos. 9,883 & 24,018

Tiffany Meredith on behalf of Fox Ridge Master Association, has filed an application for approval to change the irrigation and recreational uses of water authorized under File No. 9,883. The application was received in this office on May 27, 2014. Tiffany Meredith is the Manager of the Home Owners Association (HOA).

The file requesting the change was not in good standing at the time of filing, and had to remit a fine for not filing water use reports. On February 25, 2017, Andy Terhune, Water Use Unit Supervisor was contacted about the required fines and filings. He indicated the water use reporting issues have been resolved.

The owners are requesting to change the right from irrigation and recreational use to all irrigation use. This would result in the 8.28 acre-feet (AF) authorized for recreational use added to the 18.42 AF irrigation use, for a combined total of 26.7 AF for irrigation use.

File No. 9,883 is currently authorized one well located in the NW $\frac{1}{4}$ NW $\frac{1}{4}$ SW $\frac{1}{4}$ of Section 32, with a maximum rate of 300 gallons per minute (gpm) for the diversion of 18.42 acre-feet (AF) for the irrigation use on 46.7 acres and 8.28 AF for the recreational use portion for the filling and maintaining of 6 interconnected reservoirs that have a combined total of 35 surface acres. The point of diversion and places of use are all located in the South half of Section 32, Township 26, Range 1 W, Sedgwick County. The rate is limited to 300 gpm for each use. The places of use have a complete overlap with Water Right, File No. 24,018, that is authorized limited quantity and rate of 70.05 AF for irrigation use and 58.33 AF for the recreational use, both to be diverted at 825 GPM from one (1) well located in the SW $\frac{1}{4}$ NE $\frac{1}{4}$ SE $\frac{1}{4}$ of Section 32, Township 26, Range 1 W, Sedgwick County. This junior right is limited to 825 gpm under any use and has the additional limitation not to exceed its authorized quantities when combined with File No. 9,883. The reservoirs are also authorized under File No. 45,882 for the impounding of surface water and Structure Permits SSG-0459 & SSG-0460.

The requested change will result in File No. 9,883 to be authorized 26.7 AF for irrigation use from the well located in the Southwest Quarter of Section 32. The change will allow the removal of the limitation on the rate. The rate will remain at 300 gpm.

The 35 acres of ponds intercept the groundwater table, but during construction the ponds were lined to prohibiting seepage. No quantity was allocated for the seepage. The existing reservoirs were evaluated by K.A.R. 5-6-7, *Determination of average annual potential net evaporation loss*:

$$20 \text{ inches annual evaporation} \div 12 \text{ inches} = 1.67 \text{ feet} \times 35 \text{ acres} = 58.33 \text{ AF}$$

The potential net evaporation per K.A.R. 5-6-3, will remain authorized under File No. 24,018. This right's 58.33 AF for recreational use and limited to that amount with File No. 9,883 can be updated. The additional limitation on the recreational use can be removed, allowing File No. 24,018, to be the sole right for the recreational use. A Findings and Order to remove this limitation will be completed.

The 46.7 irrigated acres as detailed in K.A.R. 5-3-23, *Maximum reasonable annual quantity approvable for irrigation use for an application for change in place of use and a request to reduce a water right*, the quantity reasonable for this area is 1.5 acre-foot per acre as per K.A.R. 5-3-19, *Maximum reasonable annual quantity of water for irrigation use*. A total of 70.05 AF has been historically justified for irrigation use. The change will authorize irrigation quantities of 26.7 AF under File No. 9,883, and 51.63 AF, under File No. 24,018, for a combined total of 78.33 AF, but will remain limited to 70.05 AF under File No. 24,018. This limitation will assure the quantity used to remain reasonable and consumptive use will not increase per K.A.R. 5-5-3, *Change in consumptive use*.

Water Right, File Nos. 9,883 & 24,018, had a Compliance Investigation completed in October 2008, which determined by GPS protocol the actual location of each well authorized. File No. 9,883 was determined to be 2,399 feet North and 5,159 feet West of the Southeast corner of Section 32, approximately 264 feet from authorized. The investigation found the well under File No. 24,018, to be approximately 304 feet from authorized, at 1,346 feet North and 1,420 feet West of the Southeast corner of Section 32. The locations of the points of diversion will be updated.

As required by statute well owners, other than those owned by the HOA, that were determined to be located within a quarter (1/4) mile of the well authorized by File No. 9,883, were contacted by letter on the proposed change. One call was received inquiring about the letter and one letter was returned by the post office for a bad address. No written comments were received from the notification letters.

The Equus Beds Groundwater Management District No. 2, recommended approval of the referenced application by letter dated March 3, 2015.

Jeff Lanterman, Water Commissioner of the Stafford Field Office, recommended approval of the requested change for File No. 9,883 and modification of the additional limitation on File No. 24,018 per his email dated March 31, 2017.

The transmittal letter will reiterate that the quantity utilized per use should be metered so that the quantity diverted may be readily determined. A check valve is required if any chemical or foreign substance is injected into the water through the diversion works. A water level measurement tube and WWC-5 will not be required as no new wells have been authorized. The water use correspondent will remain as sequence #2 in the database.

Based on the above discussion, that consumptive use will not increase and that no change in the local source of supply will occur, it is recommended that the referenced application for File No. 9,883 be approved, and the order for File No. 24,018 be signed.



Leslie Ireland
Environmental Scientist
Water Appropriation Program

1320 Research Park Drive
Manhattan, Kansas 66502
(785) 564-6700



900 SW Jackson, Room 456
Topeka, Kansas 66612
(785) 296-3556

Jackie McClaskey, Secretary

Governor Sam Brownback

April 10, 2017

FOX RIDGE MASTER ASSOCIATION
HOA MANAGEMENT SERVICES
900 N TYLER BLVD SUITE 7
WICHITA KS 67212

FILE COPY

RE: Water Right, File Nos. 9,883 & 24,018

Dear Sir or Madam:

Enclosed are the orders executed by the Chief Engineer, Division of Water Resources, Kansas Department of Agriculture. The order under File No. 9,883 is for the approval of the change and to update the description of the well location. The order under File No. 24,018 is due to the change to File No. 9,883, and to also update the location of the well.

Your attention is directed to the enclosures and to the terms, conditions, and limitations specified in the approval for change. A condition of the approval is that a water flowmeter meeting 5-1-4 through 5-1-12 must be installed on the diversion works for each use of water authorized under the referenced file. Please complete and return the enclosed form, *Notification of Completion of the Diversion Works and/or Installation of Flowmeter Installation* prior to diversion of water.

Since this order modifies the original document referred to above, it should be recorded with the Register of Deeds as other instruments affecting real estate.

Please be reminded that reports of water usage must be submitted to this office annually. Records indicating the amount of water used should be furnished to the Chief Engineer by March 1 following the end of the previous calendar year so that the continued use of water becomes a matter of record in this office. The owner, or his or her legally designated agent, is held responsible for submitting annual water use reports. Failure to file an accurate water use report is a violation of law which makes you subject to civil penalties.

If you have any questions, regarding the enclosed approval document please contact Leslie Ireland, Environmental Scientist, at (785) 564-6633. Should you have questions regarding the meter requirement please contact Jeff Lanterman, Water Commissioner, at the Stafford Field Office at (620) 234-6900. If you wish to discuss a specific file, please have the file number ready so that we may help you more efficiently.

Sincerely,

A handwritten signature in black ink, appearing to read "Brent A. Turney".
Brent A. Turney, P.G.
Change Applications Unit Supervisor

BAT:LI:li
Enclosures
pc: Stafford Field Office

THE STATE



OF KANSAS

KANSAS DEPARTMENT OF AGRICULTURE
Jackie McClaskey, Secretary of Agriculture

DIVISION OF WATER RESOURCES
David W. Barfield, Chief Engineer

**APPROVAL OF APPLICATION
FOR
CHANGE IN USE MADE OF WATER
AND
ORDER IN THE MATTER OF THE LOCATION
OF THE AUTHORIZED POINT OF DIVERSION
WATER RIGHT, FILE NO. 9,883**

The Chief Engineer, Division of Water Resources, Kansas Department of Agriculture, after due consideration of the written application of Tiffany Meredith, Manager, Fox Ridge Master Association, HOA Management Services, 900 N. Tyler Blvd. Suite 7, Wichita, Kansas 67212, received in this office on May 27, 2014, for approval of a change in the use made of water under the certificate of appropriation issued pursuant to the application for permit to appropriate water for beneficial use, as modified and amended by the Order of the Chief Engineer dated January 16, 1992, approving the application to change the point of diversion, and by the Order of the Chief Engineer dated December 23, 2005, approving the application to change the use made of water, place of use and point of diversion, and by the Correctional Order of the Chief Engineer dated August 8, 2011, to correct the location of the authorized point of diversion, finds that the change is reasonable and will not impair existing rights, and that the change relates to the same local source of supply and that the application should be and is hereby approved.

The effective date of the change shall be the date this order is executed by the Chief Engineer, after which 26.7 acre-feet of water per calendar year shall be authorized for:

Irrigation Use

from the authorized point of diversion better described as being:

one(1) well located in the Northwest Quarter of the Northwest Quarter of the Southwest Quarter (NW $\frac{1}{4}$ NW $\frac{1}{4}$ SW $\frac{1}{4}$) of Section 32, more particularly described as being near a point 2,399 North and 5,159 feet West of the Southeast corner of said section, in Township 26 South, Range 1 West, Sedgwick County, Kansas,

located substantially as shown on the topographic map accompanying the application to change the use made of water.

All diversion works into which any type of chemical or other foreign substance will be injected into the water pumped from the diversion works shall be equipped with an in-line, automatic, quick-closing check valve capable of preventing pollution of the source of the water supply. The type of valve installed shall meet specifications adopted by the Chief Engineer and shall be maintained in an operating condition satisfactory to the Chief Engineer.

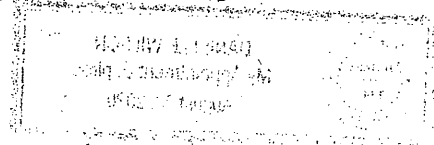

CERTIFICATE OF SERVICE

On this 10th day of April, 2017, I hereby certify that the attached Approval of Application for Change in Use Made of Water and Order in the Matter of the Location of the Authorized Point of Diversion under Water Right, File No. 9,883, dated April 7th, 2017 was mailed postage prepaid, first class, US mail to the following:

Fox Ridge Master Association
HOA Management Services
900 N Tyler Blvd Suite 7
Wichita, KS 67212

With photocopies to:

Stafford Field Office

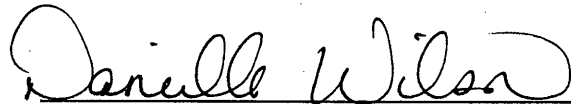

Division of Water Resources

WATER RESOURCES
RECEIVED

Submit To: CHIEF ENGINEER
Division of Water Resources
Kansas Department of Agriculture
109 SW 9th Street, 2nd Floor
Topeka, KS 66612-1283
www.ksda.gov/dwr

**APPLICATION FOR APPROVAL TO
CHANGE THE PLACE OF USE, THE
POINT OF DIVERSION OR THE USE
MADE OF THE WATER UNDER AN
EXISTING WATER RIGHT**

MAY 27 2014
12:46
KS DEPT OF AGRICULTURE

State of Kansas

*Filing Fee Must Accompany the Application
(Please refer to Fee Schedule on signature page of application form.)*

Paragraph Nos. 1, 2, 3, 4 & 8 must be completed. Complete all other applicable portions. A topographic map or detailed plat showing the authorized and proposed points(s) of diversion and /or place of use must accompany this application.

1. Application is hereby made for approval of the Chief Engineer to change the

- Place of Use
- (Check one or more) Point of Diversion
- Use Made of Water

File No. 9883

Manager of HOA

2. Name of applicant: Fox Ridge Master Association, c/o HOA Management Services, Attn: Tiffany Meredith

Address: 900 N. Tyler Road, Suite 7

City, State and Zip: Wichita, KS 67212

Phone Number: (316)351-7650 E-mail address: tiffany@homeownermgmt.com

What is your relationship to the water right; owner tenant agent other? If other, please explain. _____

Name of water use correspondent: Fox Ridge Master Association, c/o Jack Queen

Address: 3230 N. Flat Creek

City, State and Zip: Wichita, KS 67205

Phone Number: (316-772-1899) E-mail address: jrqueen@farcoop.com

3. The change(s) proposed herein are desired for the following reasons (please be specific): Change the use made of water from irrigation and recreational to only irrigation use. The recreational place of use overlaps with Water Right Nos. 24018 and 45882, which have sufficient quantity for recreational use. The irrigation quantity for Water Right No. 9883 is not sufficient; therefore the use made of water is being changed to all irrigation use.

The change(s) will be completed by ASAP

(Date)

For Office Use Only:							
F.O.	<u>2 GMD</u>	<u>2</u> Meets K.A.R. 5-5-1 (YES/NO)	Use <u>PEC</u>	Source <u>G/S</u>	County <u>Sh</u>	By <u>AGU</u>	Date <u>5-27-14</u>
Code	<u>CWU</u>	Fee \$ <u>500</u>	TR #	Receipt Date <u>5-27-14</u>	Check # <u>2237</u>		

APPLICATION COMPLETE
3/19/17
Reviewer LT
DWR 1-120 (Revised 06/29/2009)

VOID
APPLICATION COMPLETE
5/28/16
Reviewer LT
WATER USE REPORTING
ISSUE

SCANNED
Assisted by: T. Boese, GMD2
5-28-14
RAK
SCANNED

6. The presently authorized point(s) of diversion is one well
(Provide description and number of points)

7. The proposed point(s) of diversion is one well (no change)
(Provide description and number of points)

List all presently authorized point(s) of diversion:

8. **Presently authorized point of diversion:**

One in the NW Quarter of the NW Quarter of the SW Quarter of Section 32, Township 26 South, Range 1 W, in Sedgwick County, Kansas, 2150 feet North 5070 feet West of Southeast corner of section.

Authorized Rate 300 GPM Authorized Quantity 26.7 AF

(DWR use only: Computer ID No. 12 GPS 2399 feet North 5159 feet West)

This point will not be changed This point will be changed as follows:

Proposed point of diversion: (Complete only if change is requested)

One in the _____ Quarter of the _____ Quarter of the _____ Quarter of Section _____, Township _____ South, Range _____ (E/W), in _____ County, Kansas, _____ feet North _____ feet West of Southeast corner of section.

Proposed Rate _____ Proposed Quantity _____

This point is: Additional Well Geo Center List other water rights that will use this point NONE

9. **Presently authorized point of diversion:**

One in the _____ Quarter of the _____ Quarter of the _____ Quarter of Section _____, Township _____ South, Range _____ (E/W), in _____ County, Kansas, _____ feet North _____ feet West of Southeast corner of section.

Authorized Rate _____ Authorized Quantity _____

(DWR use only: Computer ID No. _____ GPS _____ feet North _____ feet West)

This point will not be changed This point will be changed as follows:

Proposed point of diversion: (Complete only if change is requested)

One in the _____ Quarter of the _____ Quarter of the _____ Quarter of Section _____, Township _____ South, Range _____ (E/W), in _____ County, Kansas, _____ feet North _____ feet West of Southeast corner of section.

Proposed Rate _____ Proposed Quantity _____

This point is: Additional Well Geo Center List other water rights that will use this point _____

10. **Presently authorized point of diversion:**

One in the _____ Quarter of the _____ Quarter of the _____ Quarter of Section _____, Township _____ South, Range _____ (E/W), in _____ County, Kansas, _____ feet North _____ feet West of Southeast corner of section.

Authorized Rate _____ Authorized Quantity _____

(DWR use only: Computer ID No. _____ GPS _____ feet North _____ feet West)

This point will not be changed This point will be changed as follows:

Proposed point of diversion: (Complete only if change is requested)

One in the _____ Quarter of the _____ Quarter of the _____ Quarter of Section _____, Township _____ South, Range _____ (E/W), in _____ County, Kansas, _____ feet North _____ feet West of Southeast corner of section.

Proposed Rate _____ Proposed Quantity _____

This point is: Additional Well Geo Center List other water rights that will use this point _____

11. Describe the current condition of and future plans for any point(s) of diversion which will no longer be used. _____

NA - no well to be abandoned by change

WATER RESOURCES RECEIVED

IF MORE SPACE IS NEEDED, ATTACH ADDITIONAL SHEETS AS NECESSARY

MAY 27 2014

SCANNED

KS DEPT OF AGRICULTURE

12. The presently authorized use of water is for irrigation and recreational purposes.
It is proposed that the use be changed to irrigation purposes.
13. If changing the place of use and/or use made of water, describe how the consumptive use will not be increased.
Consumptive use will not be increased as the use made of water is being changed from irrigation and recreational to irrigation use only. Water Right No. 9883 was originally authorized for irrigation use and was changed to irrigation and recreational use under an approved change application in 2005. The 2005 change application reduced the authorized quantity so as to not increase consumptive use at that time. Water Right No. 24018 overlaps the place of use and is limited to 70.05 AF when combined with No. 9883 irrigation quantity, so there will be no increase in total irrigation quantity.
(Please show any calculations here.)
14. It is requested that the maximum annual quantity of water be reduced to NO CHANGE (acre-feet or million gallons).
15. It is requested that the maximum rate of diversion of water be reduced to NO CHANGE gallons per minute (____ c.f.s.).
16. The application must include either a topographic map or detailed plat. A U.S. Geological Survey Topographic Map, scale 1:24,000, is available through the Kansas Geological Survey, 1930 Constant Avenue, University of Kansas, Lawrence, Kansas 66047-3726 (www.usgs.gov). The map should show the location of the presently authorized point(s) of diversion. Distances North and West of the Southeast corner of the section must be shown. The presently authorized place of use should also be shown. Identify the center of the section, the section lines and the section corners and show the appropriate section, township, and range numbers on the map. In addition the following information must also be shown on the map.
- a. If a change in the location of the point(s) of diversion is proposed, show:
 - 1) The location of the proposed point(s) of diversion. Distances North and West of the Southeast corner of the section must be shown. Please be certain that the information shown on the map agrees with the information shown in Paragraph Nos. 9, 10 and 11 of the application.
 - 2) If the source of supply is groundwater, please show the location of existing water wells of any kind, including domestic wells, within 1/2 mile of the proposed well or wells. Identify each well as to its use and furnish name and mailing address of the property owner or owners. If there are no wells within 1/2 mile, please indicate so on the map.
 - 3) If the source of supply is surface water, the names and mailing addresses of all landowner(s) 1/2 mile downstream and 1/2 mile upstream from your property lines must be shown.
 - b. If a change in the place of use is desired, show the proposed place of use by crosshatching on the map. Please be certain that the information shown on the map agrees with the information shown in Paragraph No. 5 of the application.
17. Attach documentation to show the change(s) proposed herein will not impair existing water rights and relates to the same local source of supply as to which the water right relates. This information may include statements, plats, geology reports, well logs, test hole logs, and other information as necessary information to show the above. Additional comments may be made below.
- Change will not impair existing rights as the authorized quantity and rate are not being changed. Change relates to the same local source of supply as no new well is being drilled.
-
-
18. If the proposed change(s) does not meet all applicable rules and regulations of the Kansas Water Appropriation Act, please identify the rules and regulations for which you request a waiver. State the reason why a waiver is needed and why the request should be granted. Attach documentation showing that granting the request will not impair existing water rights and will not prejudicially and unreasonably affect the public interest.
- NA
-
-

IF MORE SPACE IS NEEDED, ATTACH ADDITIONAL SHEETS AS NECESSARY

SCANNED

AMOUNT STATISTICS REPORT FOR POINTS OF DIVERSION UNDER A 9883 00

#####

AMOUNT STATISTICS REPORT FOR POINTS OF DIVERSION UNDER A 9883 00 IRR

Water Right and Points of Diversion Within 1.00 miles of point defined as:

2150 Feet North and 5070 Feet West of the Southeast Corner of Section 32 T 26S R 1W

GROUNDWATER ONLY

File Number	Use	ST	SR	Dist (ft)	Q4	Q3	Q2	Q1	FeetN	FeetW	Sec	Twp	Rng	ID	Batt	Auth_Quan	Add_Quan	Unit
A_ 6959 00	IRR	NK	G	2298	--	--	NC	NE	3960	1360	31	26	1W	1		26.00	26.00	AF
A_ 9883 00	IRR	NT	G*	0	--	NW	NW	SW	2150	5070	32	26	1W	12		18.42	18.42	AF
A_ 9883 00	REC	NK	G*	0	--	NW	NW	SW	2150	5070	32	26	1W	12		8.28	8.28	AF
A_ 12145 00	IRR	NK	G	4835	NC	S2	S2	NE	-----	-----	6	27	1W	1		68.00	68.00	AF
A_ 24018 00	IRR	NK	G	3893	--	SW	NE	SE	1575	1220	32	26	1W	13		70.05	51.63	AF
A_ 24018 00	REC	NK	G	3893	--	SW	NE	SE	1575	1220	32	26	1W	13		58.33	50.05	AF
A_ 25843 00	IRR	NK	G	4268	--	--	NC	SW	1228	3947	31	26	1W	8		6.10	6.10	AF
Same				3942	--	SE	SE	SW	80	3090	31	26	1W	21		5.60	5.60	AF
Same				3325	--	SE	NE	SW	1740	3090	31	26	1W	22		.40	.40	AF
Same				5109	--	SE	NE	SW	1760	4890	31	26	1W	23		6.70	6.70	AF
A_ 25843 00	REC	NK	G	4268	--	--	NC	SW	1228	3947	31	26	1W	8		21.30	21.30	AF
Same				3942	--	SE	SE	SW	80	3090	31	26	1W	21		4.34	4.34	AF
Same				3325	--	SE	NE	SW	1740	3090	31	26	1W	22		3.20	3.20	AF
Same				5109	--	SE	NE	SW	1760	4890	31	26	1W	23		3.50	3.50	AF
A_ 28245 00	IRR	NK	G	3067	--	NW	SW	NE	3900	2550	32	26	1W	3		165.00	165.00	AF
A_ 32576 00	IRR	NK	G	2298	--	--	NC	NE	3960	1360	31	26	1W	1		79.00	53.00	AF
A_ 41207 00	REC	NK	G	3051	--	--	--	--	4500	4250	5	27	1W	3		20.00	20.00	AF
A_ 41461 00	REC	NK	G	3051	--	--	--	--	4500	4250	5	27	1W	3		14.00	14.00	AF
A_ 42287 00	IRR	NK	G	5136	--	--	--	--	4590	4384	31	26	1W	5		26.00	26.00	AF
A_ 46348 00	IRR	LR	G	4210	--	NE	SW	SW	898	3823	29	26	1W	8		3.90	3.90	AF
A_ 46348 00	REC	LR	G	4210	--	NE	SW	SW	898	3823	29	26	1W	8		5.53	5.53	AF
A_ 46358 00	REC	NK	G	5113	--	SW	NE	SE	1949	909	30	26	1W	18		5.43	5.43	AF
A_ 46359 00	REC	NK	G	4859	--	NW	SW	SE	1035	2418	30	26	1W	15		21.67	21.67	AF
A_ 46360 00	IRR	NK	G	3600	--	SW	SE	SE	244	1250	30	26	1W	16		5.59	5.59	AF
A_ 47421 00	IRR	LO	G	3825	--	SE	SE	SW	41	2901	29	26	1W	18		10.30	10.30	AF
A_ 47421 00	REC	LO	G	3825	--	SE	SE	SW	41	2901	29	26	1W	18		12.30	12.30	AF
A_ 48014 00	IRR	KE	G	2778	--	NW	SW	SE	680	2090	31	26	1W	20		8.10	8.10	AF
A_ 48014 00	REC	KE	G	2778	--	NW	SW	SE	680	2090	31	26	1W	20		6.90	6.90	AF

UMW CUG-

HORSEFARM LLC

Total Net Quantities Authorized:	Direct	Storage
Total Requested Amount (AF) =	.00	.00
Total Permitted Amount (AF) =	15.00	.00
Total Inspected Amount (AF) =	32.03	.00
Total Pro_Cert Amount (AF) =	.00	.00
Total Certified Amount (AF) =	584.21	.00
Total Vested Amount (AF) =	.00	.00
TOTAL AMOUNT (AF) =	631.24	.00

An * after the source of supply indicates a pending application for change under the file number.
 An * after the ID indicates a 15 AF exemption was granted under the file number.
 A "G" in the Batt column indicates the GEO CTR of a battery. A "B" indicates a well in the battery.
 The number in the Batt column is the number of wells in the battery.

Water Rights and Points of Diversion Within 1.00 miles of point defined as:

2150 Feet North and 5070 Feet West of the Southeast Corner of Section 32 T 26S R 1W

Any use of water that is not as authorized by the water right or permit to authorize water before the chief engineer approves this application is a violation of the Kansas Water Appropriation Act for which criminal or civil penalties may be assessed. Such violation is a class C misdemeanor, punishable by a fine not to exceed \$500 and/or a term of confinement not to exceed one month in the county jail. K.S.A. 82a-728(b). Civil penalties shall be not less than \$100 nor more than \$1,000 per violation. In the case of a continuing violation, each day such violation continues may be deemed a separate violation. In addition to these penalties the water right may be modified or suspended. K.S.A. 82a-737, as amended.

The application must be signed by all owners of the place of use authorized under the water right and his or her spouse, if married. Please indicate if there is no spouse. If land is being purchased under contract, the seller must sign as landowner until such time as the contract is completed.

In the event that all applicants cannot appear before one notary public, they may as necessary sign separate copies of the application before any notary public conveniently available to them. All copies signed in this manner shall be considered to be valid parts of the application.

If the request is signed on behalf of any Owner by someone with legal authority to do so (for example, an agent, one who has power of attorney, or an executor, executrix, conservator), it will be necessary to attach proper documents showing such authority.

I declare that I am an owner of the currently authorized place of use as identified herein, or that I represent all such owners and am authorized to make this application on their behalf, and declare further that the statements contained herein are true, correct, and complete. By filing this application I authorize the chief engineer to permanently reduce the quantity of water and/or rate of diversion as specified in sections 14 and 15 of this application.

Dated at Wichita, Kansas, this 9th day of May, 20 14.

Tiffany Meredith ~~(Owner)~~ Manager of HOA (Spouse)

Tiffany Meredith (Please Print) (Please Print)

(Owner) (Spouse)

(Please Print) (Please Print)

(Owner) (Spouse)

(Please Print) (Please Print)

State of Kansas }
County of Sedgwick } SS

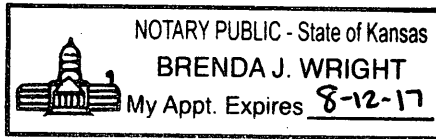

I hereby certify that the foregoing application was signed in my presence and sworn to before me this 9th day of May, 20 14.

Brenda Wright
Notary Public

My Commission Expires 8-12-17.

FEE SCHEDULE

Each application to change the place of use, the point of diversion or the use made of the water under this section shall be accompanied by the application fee set forth in the schedule below:

- (1) Application to change a point of diversion 300 feet or less \$100
- (2) Application to change a point of diversion more than 300 feet \$200
- (3) Application to change the place of use \$200
- (4) Application to change the use made of the water \$300

Make check payable to **Kansas Department of Agriculture.**

WATER RESOURCES
RECEIVED

SCANNED

MAY 27 2014

SCANNED

KS DEPT OF AGRICULTURE

Ireland, Leslie

From: Lanterman, Jeff
Sent: Friday, March 31, 2017 12:35 PM
To: Ireland, Leslie
Cc: Conant, Cameron
Subject: FW: Recommendation for Change with PD Update File No. 9883 UMW_Fox Ridge__2_2

Leslie;

This seems like a pretty good change app. Cameron and I sat down and cussed and discussed it a bit. I think it is solving an irrigation overpumping problem as well. . Go ahead and approve it.

Jeff

From: Conant, Cameron
Sent: Friday, March 31, 2017 9:40 AM
To: Lanterman, Jeff <Jeff.Lanterman@ks.gov>
Subject: FW: Recommendation for Change with PD Update File No. 9883 UMW_Fox Ridge__2_2

Jeff, this seems to be a good idea. The change is allowing more to be used for irrigation and less in the ponds from the most senior water right at this development. There has been some WUR reporting issues in the past that appear to be resolved at this point.

24018 will remain as a rec/irrigation permit and the remaining rec under the file appears to be an adequate amount. The series of ponds also has a surface water component covered by 45882.

I think this can be passed on to Leslie as good to go. Would be best if they meter 24018 rec and irrigation separately, we could include something about that in the cover letter if you think it's appropriate.

Cameron

From: Ireland, Leslie
Sent: Monday, March 13, 2017 1:37 PM
To: Lanterman, Jeff <Jeff.Lanterman@ks.gov>; Conant, Cameron <Cameron.Conant@ks.gov>
Subject: Recommendation for Change with PD Update File No. 9883 UMW_Fox Ridge__2_2

I wanted to update the location of the point of diversion per the 2008 compliance investigation. So page 2, paragraph 3 has been updated.

Anyway please let me know if you have any questions and if you'd recommend this change for approval.

Leslie

KANSAS DEPARTMENT OF AGRICULTURE
Division of Water Resources

MEMORANDUM

TO: Files

DATE: March 10, 2017

FROM: Leslie Ireland

RE: Water Right, File No. 9,883

Tiffany Meredith on behalf of Fox Ridge Master Association, has filed an application for approval to change the irrigation and recreational uses of water authorized under the referenced file. The application was received in this office on May 27, 2014. Tiffany Meredith is the Manager of the Home Owners Association (HOA).

The referenced file was in good standing at the time of filing, and had to remit a fine for not filing water use reports. On February 25, 2017, Andy Terhune, Water Use Unit Supervisor was contacted about the required fines and filings. He indicated the water use reporting issues have been resolved.

The owners are requesting to change the right from irrigation and recreational use to all irrigation use. This would result in the 8.28 acre-feet (AF) authorized for recreational use added to the 18.42 AF irrigation use, for a combined total of 26.7 AF for irrigation use.

The right is currently authorized one well located in the NW¼ NW¼ SW¼ of Section 32, with a maximum rate of 300 gallons per minute (gpm) for the diversion of 18.42 acre-feet (AF) for the irrigation use on 46.7 acres and 8.28 AF for the recreational use portion for the filling and maintaining of 6 interconnected reservoirs that have a combined total of 35 surface acres. The point of diversion and places of use are all located in the South half of Section 32, Township 26, Range 1 W, Sedgwick County. The rate is limited to 300 gpm for each use. The places of use have a complete overlap with Water Right, File No. 24,018, that is authorized limited quantity and rate of 70.05 AF for irrigation use and 58.33 AF for the recreational use, both to be diverted at 825 GPM from one (1) well located in the SW¼ NE¼ SE¼ of Section 32, Township 26, Range 1 W, Sedgwick County. This junior right is limited to 825 gpm under any use and has the additional limitation not to exceed its authorized quantities when combined with File No. 9,883. The reservoirs are also authorized under File No. 45,882 for the impounding of surface water and Structure Permits SSG-0459 & SSG-0460.

The requested change will result in File No. 9,883 to be authorized 26.7 AF for irrigation use from the well located in the Southwest Quarter of Section 32. The change will allow the removal of the limitation on the rate. The rate will remain at 300 gpm.

The 35 acres of ponds intercept the groundwater table, but during construction the ponds were lined to prohibit seepage. No quantity was allocated for the seepage. The existing reservoirs were evaluated by K.A.R. 5-6-7, *Determination of average annual potential net evaporation loss*:

$$20 \text{ inches annual evaporation} \div 12 \text{ inches} = 1.67 \text{ feet} \times 35 \text{ acres} = 58.33 \text{ AF}$$

The potential net evaporation per K.A.R. 5-6-3, will remain authorized under File No. 24,018. This right's 58.33 AF for recreational use and limited to that amount with File No. 9,883 can be updated. The additional limitation on the recreational use can be removed, allowing File No. 24,108, to be the sole right for the recreational use. A Findings and Order to remove this limitation will be completed.

The 46.7 irrigated acres as detailed in K.A.R. 5-3-23, *Maximum reasonable annual quantity approvable for irrigation use for an application for change in place of use and a request to reduce a water right*, the quantity reasonable for this area is 1.5 acre-foot per acre as per K.A.R. 5-3-19, *Maximum reasonable annual quantity of water for irrigation use*. A total of 70.05 AF has been historically justified for irrigation use. The change will authorize irrigation quantities of 26.7 AF under File No. 9,883, and 51.63 AF, under File No. 24,018, for a combined total of 78.33 AF, but will remain limited to 70.05 AF under File No. 24,018. This limitation will assure the quantity used to remain reasonable and consumptive use will not increase as required by K.A.R. 5-5-3.

Water Right, File No. 9,883, had a Compliance Investigation completed in October 2008, which determined by GPS protocol the actual well location to be 2,399 feet North and 5,159 feet West of the Southeast corner of Section 32. It appears the location of the point of diversion is approximately 264 feet from authorized. The order will update the location of the authorized point of diversion.

As required by statute well owners, other than those owned by the HOA, that were determined to be located within a quarter ($\frac{1}{4}$) mile of the well authorized by File No. 9,883, were contacted by letter on the proposed change. One call was received inquiring about the letter and one letter was returned by the post office for a bad address. No written comments were received from the notification letters.

The Equus Beds Groundwater Management District No. 2 recommended approval of the referenced application by letter dated March 3, 2015.

Jeff Lanterman, Water Commissioner of the Stafford Field Office, recommended approval of the requested change for File No. 9883 and modification of the additional limitation on File No. 24,018 per his email dated March xx, 2017.

The transmittal letter will reiterate that the quantity utilized per use should be metered so that the quantity diverted may be readily determined. A check valve is required if any chemical or foreign substance is injected into the water through the diversion works. A water level measurement tube and WWC-5 will not be required as no new wells have been authorized. The water use correspondent will remain with its address as sequence #2 in the database.

Based on the above discussion, that consumptive use will not increase and that no change in the local source of supply will occur, it is recommended that the referenced application for File No. 9,883 be approved, and the order for File No. 24,018 be signed.

Leslie Ireland
Environmental Scientist
Water Appropriation Program

DIVISION OF WATER RESOURCES—KANSAS DEPARTMENT OF AGRICULTURE
COMPLIANCE INVESTIGATION

Field Office No. 02 G.M.D. No. 02 County Sedgwick
 File No. 9883 Overlap P/U File No(s). 24,018
 Agency KDA/DWR Inspector Mies

In Compliance/ Date	
<input checked="" type="checkbox"/>	Yes <u>10-16-08</u>
<input type="checkbox"/>	No, see comments _____
<input type="checkbox"/>	Re-investigation _____

Reason: New Application Regular P/D Change P/U Change
 Meter Installed Short Move P/D Change Other _____

Date of Order 12/23/05 Date of N of C Ack 1/22/08 Chg No. C1 Date completed _____ If PD chg, old PD ID 2
 Current Landowner Fox Ridge Development Co Inc. Phone No. 316-684-9600

Address 7926 W 21st St - Wichita, KS 67205
 Additional landowners and addresses identified in remarks section.

Water Use Correspondent MKEC Engineering Consultants Inc Phone No. 316-684-9600

Authorized Water Use Classification: Domestic Industrial Irrigation Municipal Hydraulic Dredging
 Recreation Stockwatering Water Power Artificial Recharge Contamination Remediation
 Dewatering Fire Protection Thermal Exchange Sediment Control Other _____

Water currently being used for Irrigation & Recreation

Source: Groundwater Surface Water Basin/Stream Arkansas River

Authorized Point of Diversion: NW NW SW Sec. 32, T. 26S, R. 1W ID No. 12

Approximately 2150 ft. North and 5070 ft. West of SE corner of Sec 32.

Actual Point of Diversion: NW NW SW Sec. 32, T. 26S, R. 1W

Approximately 2399 ft. North and 5159 ft. West of SE corner of Sec 32.

How were distances determined? GPS Latitude 37.74406 Longitude 97.46204

Distance from old pd _____ ft (N / S) and _____ ft (E / W) Old well: plugged capped equipped other: _____?

Location (site) map attached? Y / N Sketch or Map below

Comments: Actual well location about 265' from authorized, unable to measure from old well, plug and covered. Considering PD located as authorized. 2 meters one for Recreation and one for Irrigation, both are approved meters installed properly.

DIPP

$$249'N^2 + 89'W^2 = \sqrt{69922} = 264' \text{ OFF}$$

WATER RESOURCES
 RECEIVED
 DEC 09 2008
 KS DEPT OF AGRICULTURE

Change in UMW & PD UPDATE Water Right File No. 9883

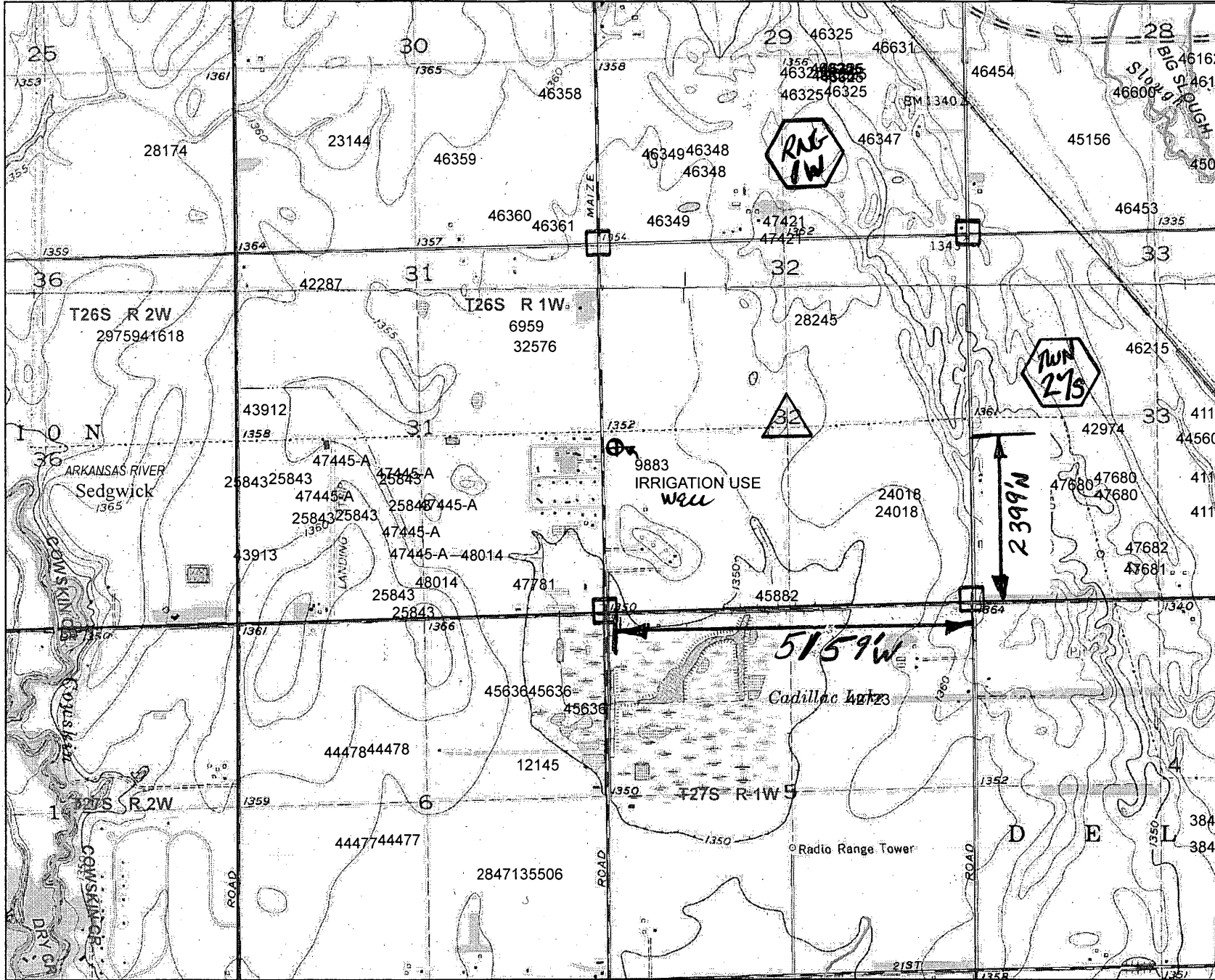

Legend

WIMAS_PD

S_UMW

- △ G_DOM
- ★ G_IND
- G_IRR
- ▲ G_MUN
- ⊞ G_REC
- ⊞ S_ART
- ⊞ S_REC

Image

RGB

- Red: Band_1
- Green: Band_2
- Blue: Band_3

Index Map

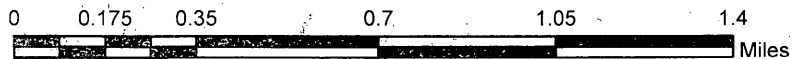
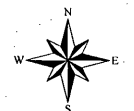
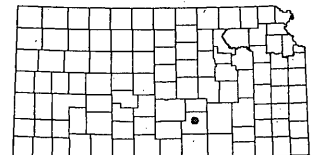

This map was created by I.Ireland in WIMAS on 3/10/2017

1320 Research Park Drive
Manhattan, Kansas 66502
(785) 564-6700



900 SW Jackson, Room 456
Topeka, Kansas 66612
(785) 296-3556

Jackie McClaskey, Secretary

Governor Sam Brownback

March 9, 2017

HORSEFARM LLC
CHANDRA RUYLE
4901 W 136TH ST
LEAWOOD KS 66224

RE: Water Right, File No. 9,883

Dear Sir or Madam:

This letter is to **provide notice** as required by Kansas Senate House Bill No. 337, which became effective on July 1, 2016.

The owner of the referenced appropriation of water has filed an application for approval of the Chief Engineer, Division of Water Resources, Kansas Department of Agriculture.

The application for Water Right, File No. 9,883, proposes a change in use made of water from irrigation and recreational use to only irrigation use at the Fox Ridge Master Association under the referenced file. This change will not alter the authorized quantity of water or rate of diversion that had been historically diverted. The irrigated place of use authorized under File No. 9,883, is located in the Southwest Quarter (SW¼) of Section 32, Township 26 South, Range 1 West, Sedgwick County, Kansas.

If you have any questions, please contact our office, my desk phone is (785) 564-6633. If you wish to discuss a specific file, please have the file numbers ready so that we may help you more efficiently.

Sincerely,

A handwritten signature in cursive script that reads "Leslie Ireland".

Leslie Ireland
Environmental Scientist
Water Appropriation Program

FILE COPY

SCANNED

pc: Stafford Field Office
Groundwater Management District No. 2

ADDRESS LISTING NEARBY NOTIFICATION LETTER DATED 3/4/17
Water Right, File No. 9,883

File No. 9883 change in use made of water
Nearbys letter list

OWNER
10401 CORA ST
WICHITA KS 67205

OWNER
10519 W 31 STREET NORTH
WICHITA KS 67205-7803

OWNER
10624 CORA ST
WICHITA KS 67205

OWNER
10520 W 33 STREET NORTH
WICHITA KS 67205-7804

OWNER
10601 CORA ST
WICHITA KS 67205

OWNER
3310 N LOLA ST
WICHITA KS 67205-7510

OWNER
10520 W 31 ST N
WICHITA KS 67205-7804

OWNER
10401 W 31 STREET NORTH
WICHITA KS 67205-7801

1 CALL REC

OWNER
10625 W 31 STREET NORTH
WICHITA KS 67205-7805

*FILE NOS. 6959 & 32525
HORSE FARM NOTIFIED 3/9/17*

OWNER
10601 W 31 STREET NORTH
WICHITA KS 67205-7805

OWNER
3141 N MAIZE ROAD
WICHITA KS 67205-7319

OWNER
3161 N MAIZE ROAD
WICHITA KS 67205-7319

OWNER
3053 N MAIZE RD
WICHITA KS 67205-7317

OWNER
3131 N MAIZE ROAD
WICHITA KS 67205-7319

1320 Research Park Drive
Manhattan, Kansas 66502
(785) 564-6700



900 SW Jackson, Room 456
Topeka, Kansas 66612
(785) 296-3556

Jackie McClaskey, Secretary

Governor Sam Brownback

March 4, 2017

ADDRESS LIST

RE: Water Right, File No. 9,883

Dear Sir or Madam:

This letter is to **provide notice** as required by Kansas Senate House Bill No. 337, which became effective on July 1, 2016.

The owner of the referenced appropriation of water has filed an application for approval of the Chief Engineer, Division of Water Resources, Kansas Department of Agriculture.

The application for Water Right, File No. 9,883, proposes a change in use made of water from irrigation and recreational use to only irrigation use at the Fox Ridge Master Association. This change will not alter the authorized quantity of water or rate of diversion for the authorized irrigation use. The irrigated place of use authorized under File No. 9,883, is located in the Southwest Quarter (SW $\frac{1}{4}$) of Section 32, Township 26 South, Range 1 West, Sedgwick County, Kansas.

If you have any questions, please contact our office, my desk phone is (785) 564-6633. If you wish to discuss a specific file, please have the file numbers ready so that we may help you more efficiently.

Sincerely,

A handwritten signature in cursive script that reads "Leslie Ireland".

Leslie Ireland
Environmental Scientist
Water Appropriation Program

pc: Stafford Field Office
Groundwater Management District No. 2

1320 Research Park Drive
Manhattan, Kansas 66502
(785) 564-6700



900 SW Jackson, Room 456
Topeka, Kansas 66612
(785) 296-3556

Jackie McClaskey, Secretary

Governor Sam Brownback

March 4, 2017

OWNER
10624 CORA ST
WICHITA KS 67205

RE: Water Right, File No. 9,883

Dear Sir or Madam:

~~This letter provides notice as required by Kansas Senate House Bill No. 337, which became~~



1606 ✓ 006
Sam Brownback, Governor

WATER RESOURCES
RECEIVED

MAR 13 2017

KS DEPT OF AGRICULTURE

FIRST CLASS

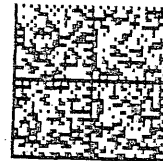

U.S. POSTAGE >> PITNEY BOWES
ZIP 66506 \$ 000.46⁰
02 1W
0001375991 MAR 03, 2017

NSN

NIXIE 672 DE 1 0003/09/17

RETURN TO SENDER
NO SUCH NUMBER
UNABLE TO FORWARD

NSN
67205665025000

BC: 66502500020 *0528-07371-03-46

Water Appropriation Program

pc: Stafford Field Office
Groundwater Management District No. 2

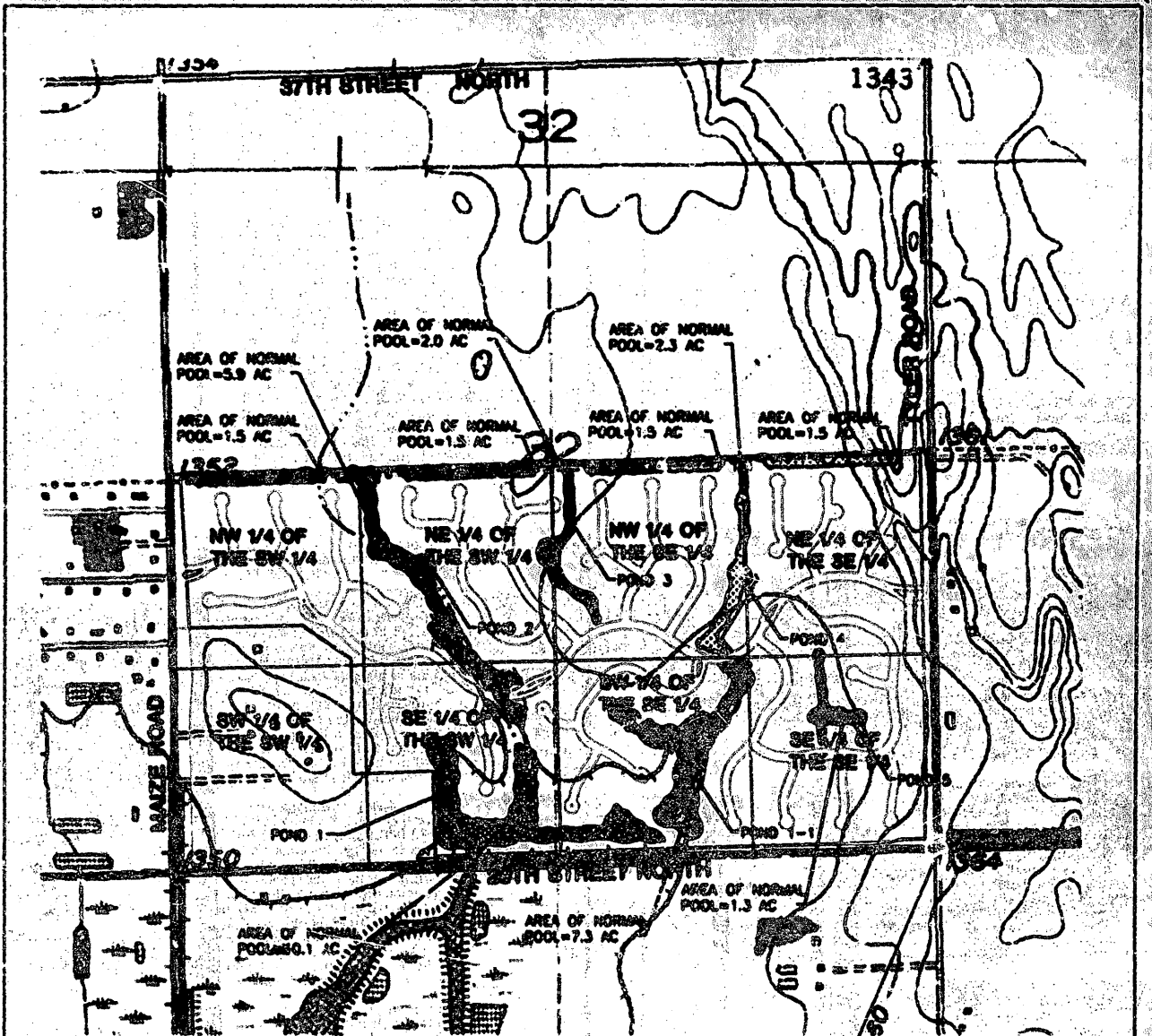







NW 1/4 OF THE SW 1/4	=	1.7 AC
NE 1/4 OF THE SW 1/4	=	6.1 AC
NW 1/4 OF THE SE 1/4	=	5.3 AC
NE 1/4 OF THE SE 1/4	=	1.5 AC
SE 1/4 OF THE SE 1/4	=	1.5 AC
SW 1/4 OF THE SE 1/4	=	9.1 AC
SE 1/4 OF THE SW 1/4	=	9.8 AC
SW 1/4 OF THE SW 1/4	=	0.0 AC
TOTAL POND AREA	=	38.0 AC

SE CORNER, SEC. 31,
T.6S., R.1W., 61st P.M.
FND. & POPE
P.O.B.

WATER RESOURCES
RECEIVED

MAR 26 2005

KS DEPT OF AGRICULTURE
SCALE: 1"=1000'

-  - POND 1
-  - POND 1-1
-  - POND 2
-  - POND 3
-  - POND 4
-  - POND 5

REVISED 3/18/05

MKEC
ENGINEERING
CONSULTANTS
411 N. WEBB ROAD
WICHITA, KS. 67200
316.267.9888

FOX RIDGE ADDITION (POND AREAS)
PROJECT NAME
**USGS GEOLOGICAL SURVEY
WICHITA WEST, KANSAS QUADRANGLE**
SHEET TITLE

PLA	JKS	IGA
DESIGN BY	DESIGNED BY	INCHARGE BY
MARCH 2005	199118	1 / 1
DATE	FIG. NO.	SHEET NO.

© 2005 USGS, ALL RIGHTS RESERVED. USGS 1:25000 1991-1994

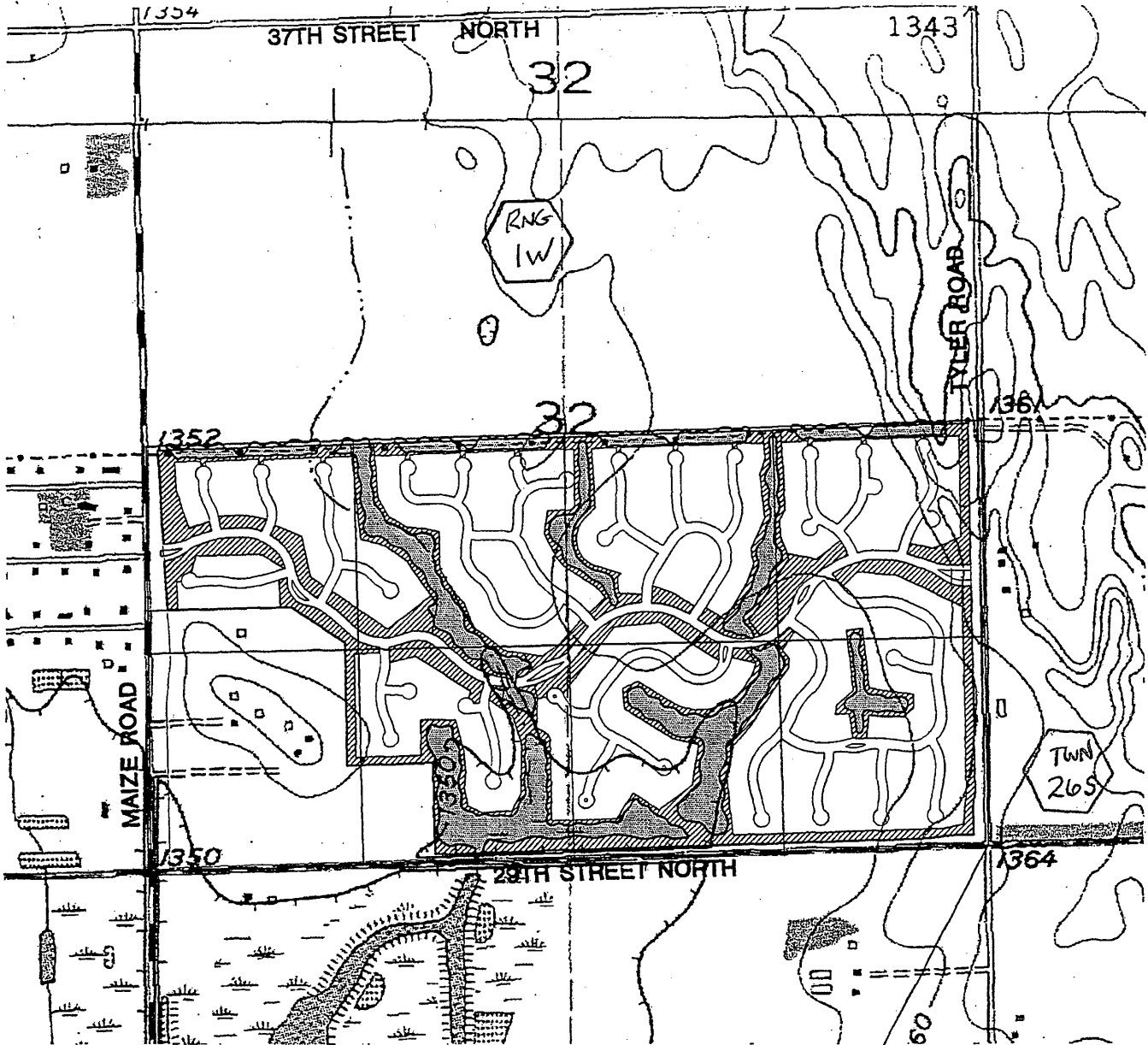

FILE # 9883 = 24,018



* When compared to 2008 Aerial Ponds appear as authorized and Complete, Irrigation Areas appear as Authorized. *Dm*

SE CORNER, SEC. 32, T26S, R1W, 6TH P.M.
FND. 3" PIPE P.O.B.

WATER RESOURCES RECEIVED
 N MAR 25 2005
 KS DEPT OF AGRICULTURE
 SCALE: 1"=1000'

-  - IRRIGATION (46.7 ACRES)
-  - RECREATION (35.0 ACRES)

WATER RESOURCES RECEIVED
 DEC 09 2008
 KS DEPT OF AGRICULTURE

REVISED 3/18/05

MKEC
 ENGINEERING CONSULTANTS
 411 N. WEBB ROAD
 MICROFILMED

JAN 20 2006
FOX RIDGE ADDITION (USE DESIGNATIONS)
 PROJECT NAME STAFFORD FIELD OFFICE
 USGS GEOLOGICAL SURVEY OF WATER RESOURCES
 WICHITA WEST, KANSAS QUADRANGLE
 SHEET TITLE

KLA DESIGN BY.	KWS DRAWN BY.	GJA CHECKED BY.
MARCH 2005 JOB NO.	99118	1 / 1 SHEET/OF

G:\MPL\99118.DWG\DRNG\99118\USEDESIGNATIONS.DWG

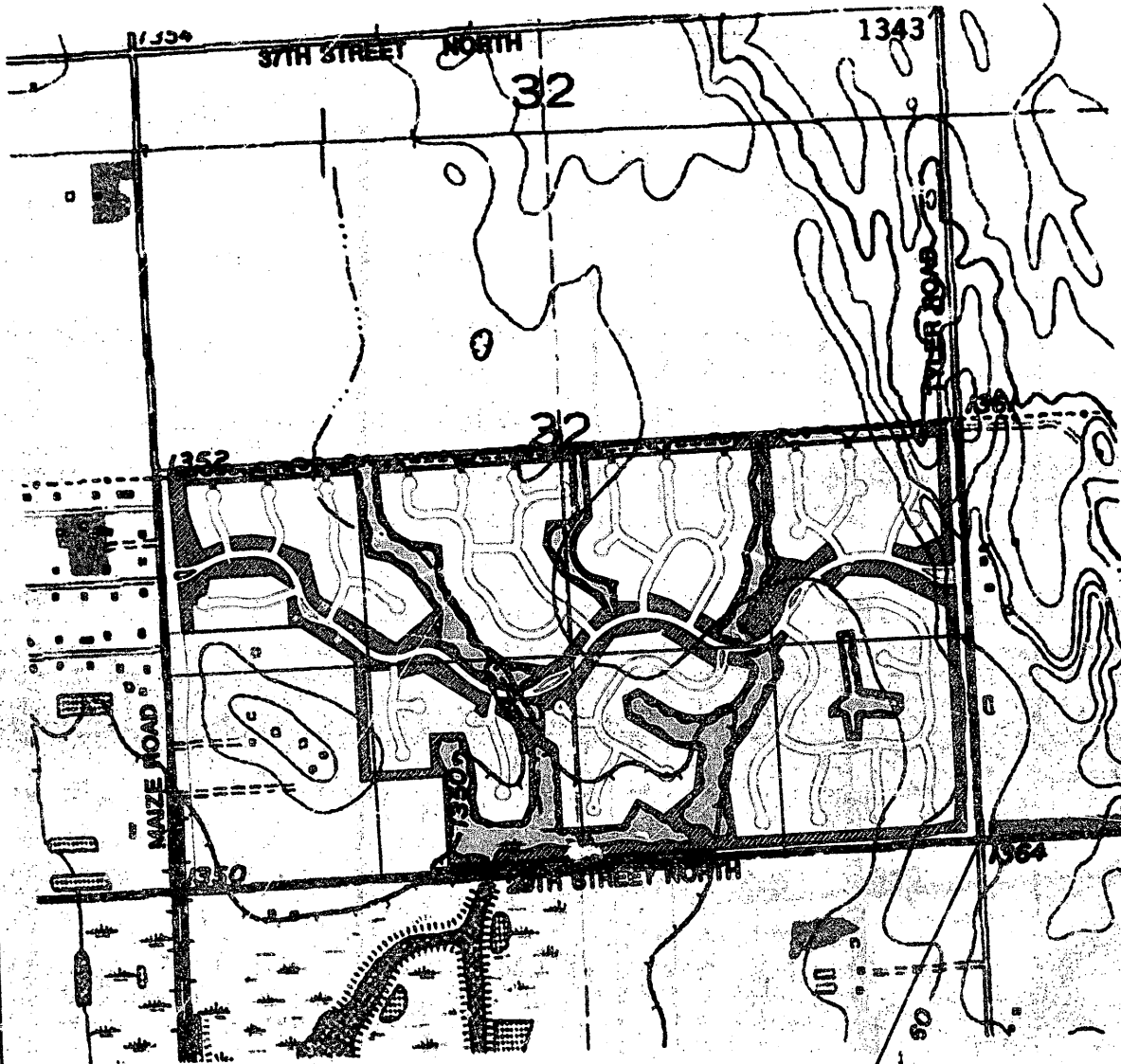



SE CORNER, SEC. 32.
 T26S, R1W, 6TH P.M.
 FND. 1" PIPE
 P.O.B.

WATER RESOURCES
 RECEIVED

MAR 8 5 2005

KS DEPT OF AGRICULTURE

SCALE: 1"=1000'

-  - IRRIGATION (46.7 ACRES)
-  - RECREATION (35.0 ACRES)

REVISED 3/18/05



MKEC
 ENGINEERING
 CONSULTANTS
 411 N. WEST ROAD
 WICHITA, KS. 67209
 316-684-9800

FOX RIDGE ADDITION (USE DESIGNATIONS)

PROJECT NAME
**USGS GEOLOGICAL SURVEY
 WICHITA WEST, KANSAS QUADRANGLE**
 SHEET TITLE

DESIGN BY. KLA	CHECKED BY. GJA
DATE MARCH 2005	PROJECT NO. 09118
	SHEET NO. 1 / 1

© 2005 USGS, NATIONAL CENTER FOR GEOLOGICAL INFORMATION, WASHINGTON, DC

DAVID STROBERG, PRESIDENT
FRED SEILER, VICE PRESIDENT
VIN KISSICK, SECRETARY
MIKE MCGINN, TREASURER
TIM BOESE, MANAGER
THOMAS A. ADRIAN, ATTORNEY



DIRECTORS:
ALAN BURGHART
RAY FLICKNER
JOE PAJOR
BOB SEILER
JEFF WINTER

EQUUS BEDS GROUNDWATER MANAGEMENT DISTRICT NO. 2

313 SPRUCE STREET • HALSTEAD, KANSAS 67056-1925 • PHONE (316) 835-2224 • FAX (316) 835-2225 • equusbeds@gmd2.org • www.gmd2.org

March 3, 2015

Chief Engineer, Division of Water Resources
Attn: Brent Turney
1320 Research Park Drive
Manhattan, Kansas 66502

Re: Water Right No. 9883 Change Application – Fox Ridge Master Association

Dear Mr. Turney:

The Equus Beds Groundwater Management District No. 2 reviewed the referenced change in use made of water application on March 3, 2015, using the District's Revised Management Program (effective May 1, 1995) and Rules and Regulations K.A.R. 5-22-1 through 5-22-17.

The application proposes to change the use made of water from irrigation and recreational to only irrigation. The District's review found that the change application complies with the District's Revised Management Program (effective May 1, 1995) and Rules and Regulations K.A.R. 5-22-1 through 5-22-17. Based on the review, the change application is recommended for approval by the Equus Beds Groundwater Management District No. 2.

A District decision may be appealed to the District Board of Directors by submitting a written petition to the District office within 30 days from date of this notification, pursuant to K.A.R. 5-22-12.

Please contact the District should you have any questions regarding the review or recommendation.

Sincerely,
EQUUS BEDS GROUNDWATER
MANAGEMENT DISTRICT NO. 2

Tim Boese
Manager
TDB/STF



WATER RESOURCES
RECEIVED

MAR 05 2015

KS DEPT OF AGRICULTURE

pc: Fox Ridge Master Association, c/o HOA Management Services, Attn: Tiffany Meredith
Fox Ridge Master Association, c/o Jack Queen
Jeff Lanterman, Division of Water Resources, Stafford

SCANNED

1320 Research Park Drive
Manhattan, Kansas 66502
Jackie McClaskey, Secretary



Phone: (785) 564-6700
Fax: (785) 564-6777
Email: ksag@kda.ks.gov
www.agriculture.ks.gov
Sam Brownback, Governor

February 5, 2015

EQUUS BEDS GROUNDWATER
MANAGEMENT DISTRICT NO. 2
ATTN TIM BOESE
313 SPRUCE
HALSTEAD KS 67056

Re: Water Right
File No. 9,883

Dear Mr. Boese:

We are enclosing a copy of the application referred to above, received in the office of the Chief Engineer May 27, 2014, which appears to be in proper form.

We are delaying any further action for a period of 15 days from the date of this letter to allow you time to submit your recommendation concerning this application.

Please submit your recommendation within the allotted time, or any authorized extension of time thereof. If you have any questions, please contact me at (785) 296-4617. If you wish to discuss a specific file, please have the file number ready so that we may help you more efficiently.

Sincerely,

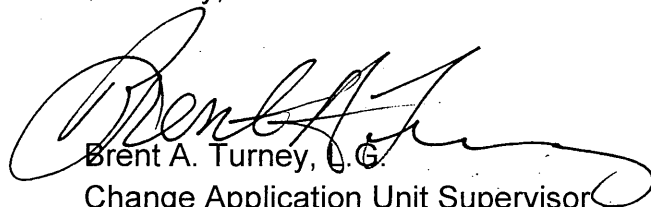

Brent A. Turney, C.G.
Change Application Unit Supervisor
Water Appropriation Program

BAT
Enclosures

pc: Stafford Field Office

SCANNED

Change in UMW, Water Right File No. 9883

NEARBY NOTIFICATION

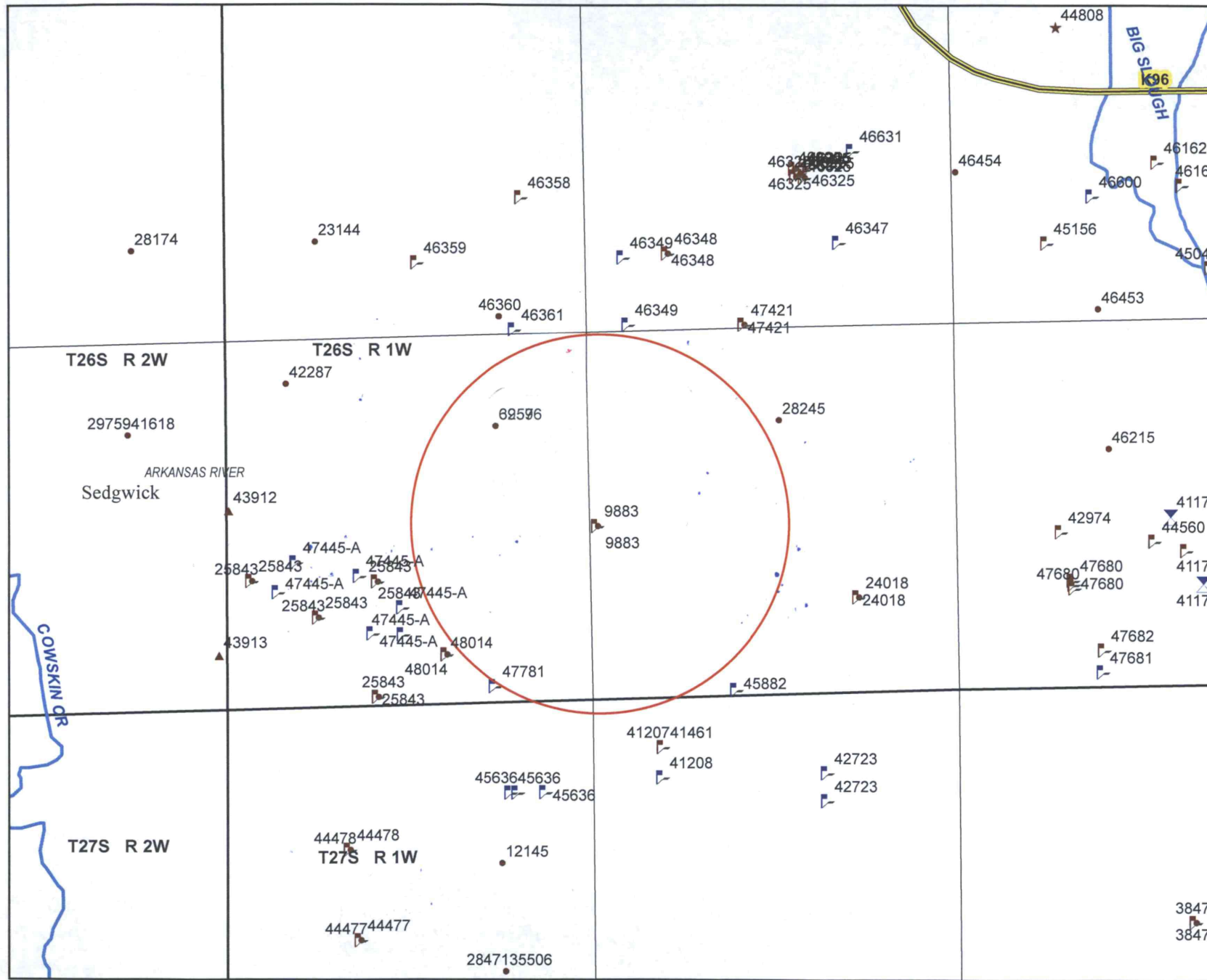

- ### Legend
- WIMAS_PD**
- S_UMW**
- △ G_DOM
 - ★ G_IND
 - G_IRR
 - ▲ G_MUN
 - ▤ G_REC
 - ▤ S_ART
 - ▤ S_REC

Index Map

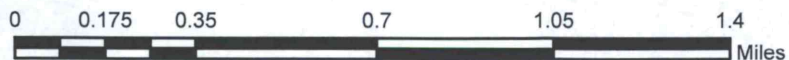
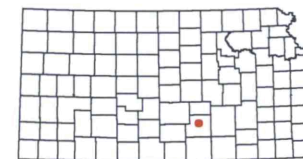

This map was created by I.Ireland in WIMAS on 3/3/2017

FILE NO. 903 24018

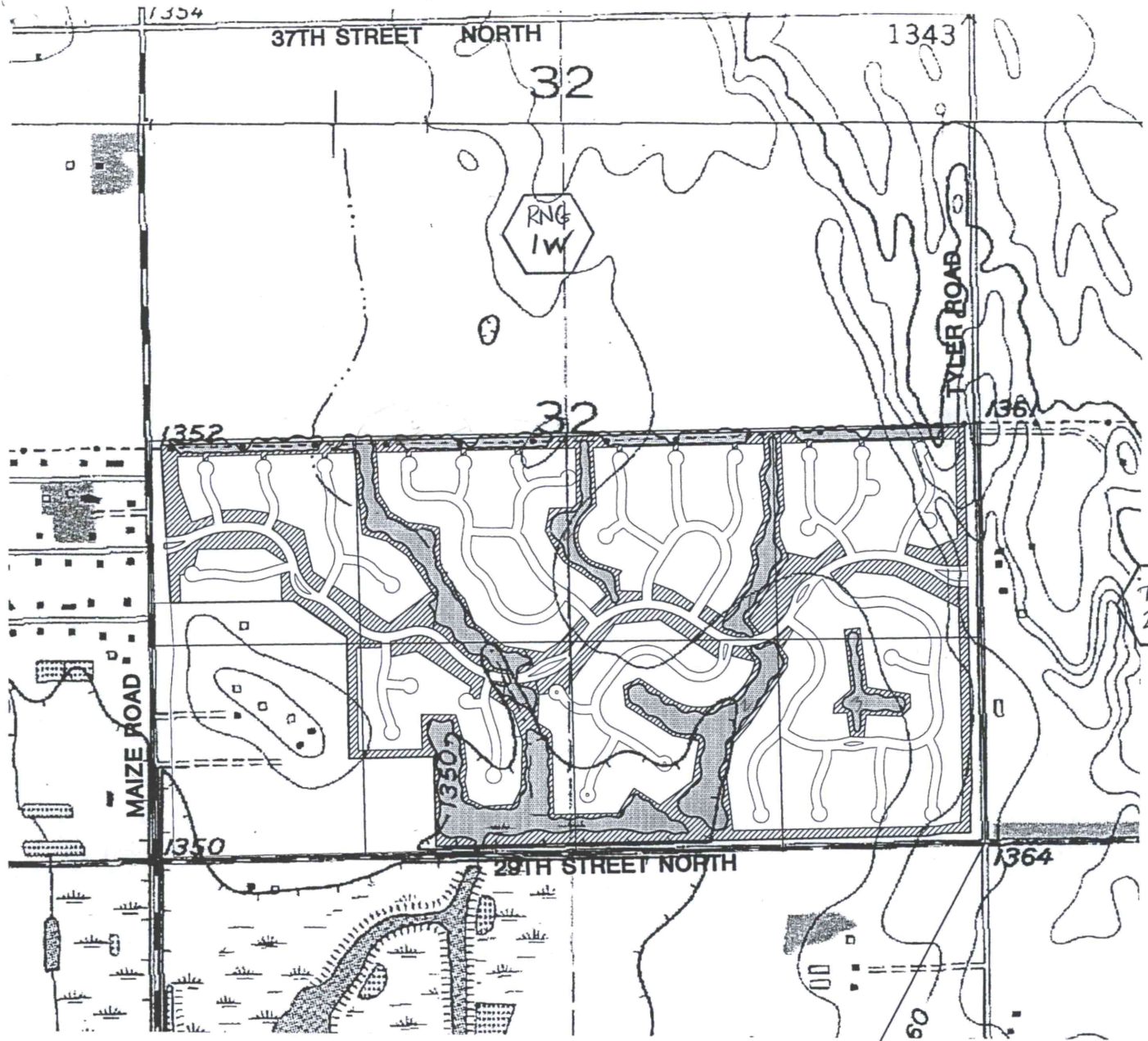

SE CORNER, SEC. 32,
T26S, R1W, 6TH P.M.
FND. 3" PIPE
P.O.B.

WATER RESOURCES
RECEIVED



MAR 25 2005

KS DEPT OF AGRICULTURE

RECEIVED

APR 04 2005

EQUUS BEDS GROUNDWATER
MANAGEMENT DISTRICT NO. 2

-  - IRRIGATION (46.7 ACRES)
-  - RECREATION (35.0 ACRES)

WATER RESOURCES
RECEIVED

MAY 27 2014

KS DEPT OF AGRICULTURE

REVISED 3/18/05

SCALE: 1"=1000'

MKEC
ENGINEERING
CONSULTANTS
411 N. WEBB ROAD
WICHITA, KS 67204
PH: 316-261-7800
FAX: 316-261-7801
MICROFILMED

FOX RIDGE ADDITION (USE DESIGNATIONS)
PROJECT NAME
USGS GEOLOGICAL SURVEY
WICHITA WEST, KANSAS QUADRANGLE
SHEET TITLE

KLA DESIGN BY	KWS DRAWN BY	GJA CHECKED BY
MARCH 2005 DATE	99178 JOB NO.	1 / 1 SHEET/OF

C:\CIVIL\99118\DWG\DRNG\99118\USE\DESIGNATION.S.DWG

Application Map - File No. 9883



I declare that all water wells or diversion sites using the same source of supply and within 1/2 mile of the proposed point of diversion have been plotted on the application map.

NA
Signature

NA
Date

- New Application
- Application No. 9883 To Change:
 - Point of Diversion
 - Place of Use
 - Use Made of Water
 - Proposed Point of Diversion
 - Existing Points of Diversion
 - Proposed Place of Use
 - Authorized Place of Use

NOTES

1) See attached map
From 2005 change
application for
irrigation place of
use

2)

3)

WATER RESOURCES
RECEIVED

MAY 27 2014

SCANNED
SCANNED

KS DEPT OF AGRICULTURE

