

Submit completed application to:
 Kansas Department of Agriculture
 Division of Water Resources
 Field Office for your area.
 Call for address:

Topeka -- (785) 296-5733
 Stafford -- (620) 234-5311
 Stockton -- (785) 425-6787
 Garden City -- (620) 276-2901
<http://agriculture.ks.gov/dwr>

DWR FIELD OFFICE APPLICATION FOR APPROVAL TO CHANGE THE PLACE OF USE AND/OR THE POINT OF DIVERSION WATER METER REQUIRED



STATE OF KANSAS

Filing Fee Must Accompany the Application, K.S.A. 82a-708b(b), as amended.
 Fee Schedule is on the third page of this application form.

Paragraph Nos. 1, 2, 3 & 5 must be completed. Complete all other applicable portions. If change in point of diversion is greater than 100 feet, or if place of use will be changed, include a topographic map or detailed plat showing the authorized and proposed point(s) of diversion and/or place of use.

RECEIVED
 10:00am
 DEC 18 2018

File No. 15461

Stafford Field Office
 Division of Water Resources

1. Application is hereby made for approval of the Chief Engineer to change the (check one or both):
 Place of Use Point of Diversion

under the water right which is the subject of this application in accordance with the conditions described below.

The source of supply is: Groundwater Surface water

2. Name and address of Applicant: Larry Collins
2101 S Meridian Rd #240, Apache Junction AZ 85120
 Phone Number: (620)923-6000 Email address: lcollins221@gmail.com
 Name and address of Water Use Correspondent: Larry Collins
2101 S Meridian Rd #240, Apache Junction AZ 85120
 Phone Number: (620)-23-6000 Email address: lcollins221@gmail.com
3. The presently authorized place of use is:
 Owner of Land ---- NAME: A.) Larry & Patricia Collins Trust // B.) Wade Georg // C.) Mid State Coop Inc
ADDRESS: A.) 2101 S Meridian Rd #240, Apache Junction AZ 85120 // B.) 2440 Ave P, Rush Center KS // C.) PO Box 195, Rush Center KS
 (If there is more than one landowner, attach supplemental sheets as necessary.)

Sec.	Twp.	Range	NE¼				NW¼				SW¼				SE¼				TOTAL ACRES	
			NE¼	NW¼	SW¼	SE¼	NE¼	NW¼	SW¼	SE¼	NE¼	NW¼	SW¼	SE¼	NE¼	NW¼	SW¼	SE¼		
A.)	21	18S	18W					20.5	20.5	40	40	40	40	26	18.5					245.5
B.)	21	18S	18W					19.5	19.5											39
C.)	21	18S	18W												3.5					3.5

4. If this application is for a change in place of use, it is proposed that the place of use be changed to:
 Owner of Land ---- NAME: Larry & Patricia Collins Trust
ADDRESS: 2101 S Meridian Rd #240, Apache Junction AZ 85120
 (If there is more than one landowner, attach supplemental sheets as necessary.)

Sec.	Twp.	Range	NE¼				NW¼				SW¼				SE¼				TOTAL ACRES
			NE¼	NW¼	SW¼	SE¼	NE¼	NW¼	SW¼	SE¼	NE¼	NW¼	SW¼	SE¼	NE¼	NW¼	SW¼	SE¼	
20	18S	18W													40			34.3	74.3
21	18S	18W					20.5	20.5	40	40	40	40	26	18.5					245.5
																Total: 319.8			

For Office Use Only: Code _____ Fee \$ 200 - TR # _____ Receipt Date _____ Check # 1442

5. **Presently authorized point of diversion:**
 One in the SE Quarter of the SE Quarter of the SE Quarter of Section 20, Township 18 South, Range 18 W, in Rush County, Kansas, 603 feet North 117 feet West of Southeast corner of section.
 Authorized Rate 720 GPM Authorized Quantity 145 AF Depth of well --- (feet)
(DWR use only: Computer ID No. 3 GPS 482 feet North 157 feet West)
 This point will not be changed This point will be changed as follows: No change, point better described with GPS as follows:
Proposed point of diversion: (Complete only if change is requested or if existing point is better described by GPS)
 One in the SE Quarter of the SE Quarter of the SE Quarter of Section 20, Township 18 South, Range 18 W, in Rush County, Kansas, 482 feet North 157 feet West of Southeast corner of section.
 Proposed Rate No Change Proposed Quantity No Change Proposed well depth (feet) NA.
 This point is: Additional Well Geo Center List other water rights that will use this point None.

6. **Presently authorized point of diversion:**
 One in the _____ Quarter of the _____ Quarter of the _____ Quarter of Section _____, Township _____ South, Range _____ (E/W), in _____ County, Kansas, _____ feet North _____ feet West of Southeast corner of section.
 Authorized Rate _____ Authorized Quantity _____ Depth of well _____ (feet)
(DWR use only: Computer ID No. _____ GPS _____ feet North _____ feet West)
 This point will not be changed This point will be changed as follows: No change, point better described with GPS as follows:
Proposed point of diversion: (Complete only if change is requested or if existing point is better described by GPS)
 One in the _____ Quarter of the _____ Quarter of the _____ Quarter of Section _____, Township _____ South, Range _____ (E/W), in _____ County, Kansas, _____ feet North _____ feet West of Southeast corner of section.
 Proposed Rate _____ Proposed Quantity _____ Proposed well depth (feet) _____.
 This point is: Additional Well Geo Center List other water rights that will use this point _____.

7. The changes herein are desired for the following reasons?
 (please be specific) Removing acreage to resolve ownership and create a complete overlap between File Nos. 15461 & 21181

8. If a well, is the test hole log attached? Yes No

9. The change(s) (was)(will be) completed by?
ASAP

10. If the point of diversion is a well:
 (a) What are you going to do with the old well?
NA
 (b) When will this be done? NA

11. Groundwater Management District recommendation attached? Yes No

12. Assisted by TJS - SFFO

13a. If the proposed point of diversion will be relocated more than 300 feet but within 2,640 feet of the existing point of diversion, attach a topographic map or aerial photograph. For groundwater sources, show all wells (including domestic) within one-half mile of the proposed point of diversion and the names and mailing addresses of the owners. For surface water sources, show the names and addresses of the landowner(s) one-half mile downstream and one-half mile upstream from your property lines

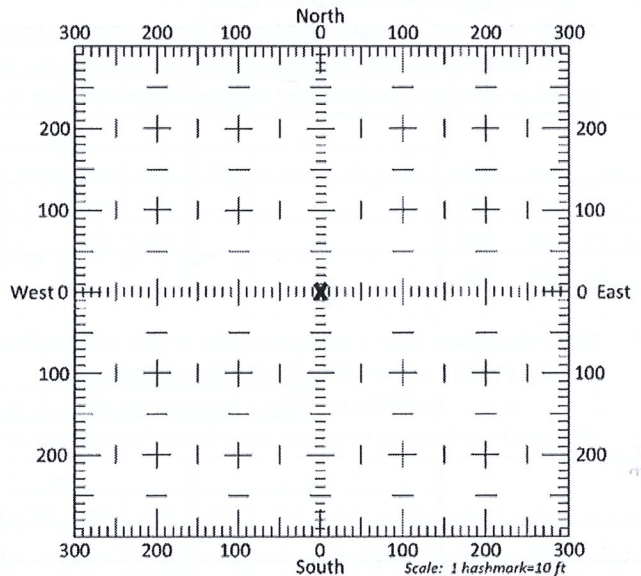

13b. If the proposed point of diversion will be relocated within 300 feet of the existing point of diversion, indicate its location on the diagram shown above in relation to the existing point of diversion. **(PLEASE NOTE: The "X" in center of diagram above represents the presently authorized point of diversion.)**

RECEIVED

DEC 18 2018

Stafford Field Office
 Division of Water Resources

14. If the proposed groundwater point of diversion is 300 or fewer feet from the existing point of diversion, complete the following:
- (a) Does the undersigned represent all owners of the currently authorized place(s) of use identified in this application?
 Yes No (If no, all owners must sign this application.)
 - (b) Will the ownership interest of any owner of the currently authorized place(s) of use identified in this application be adversely affected if this application is approved as requested?
 Yes No (If yes, all owners must sign this application.)
 - (c) If this application is not approved expeditiously, will there be substantial damage to property, public health or safety?
 Yes No (If no, all owners must sign this application.)

If the application proposes a surface water change in point of diversion, a groundwater change in point of diversion greater than 300 feet, or a change in place of use, the application must be signed by all owners of the currently authorized place of use, or their duly authorized agent (attach notarized statement authorizing representation).

I hereby verify, being first duly sworn upon my oath or affirmation and under penalty of perjury, that I am of lawful age and the owner, the spouse of the owner, or a duly authorized agent of the owner(s) to make this application on their behalf, in regards to the water right(s) to which this application pertains. I further verify that the statements contained in this application are true, correct and complete.

Dated at _____, Kansas, this _____ day of _____, 20_____.

<p>_____ (Owner)</p> <p>Wade Georg _____ (Please Print)</p> <p>Richard Harmon _____ (Owner)</p> <p>Richard Harmon _____ (Please Print)</p> <p>Larry Collins _____ (Owner)</p> <p>Larry Collins _____ (Please Print)</p>	<p>_____ (Spouse)</p> <p>_____ (Please Print)</p> <p>_____ (Spouse)</p> <p>_____ (Please Print)</p> <p>Patricia Collins _____ (Spouse)</p> <p>Patricia Collins _____ (Please Print)</p>
---	---

State of Kansas }
 County of Rush } SS

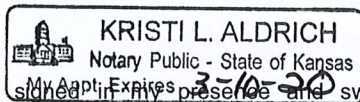

I hereby certify that the foregoing application was signed in my presence and sworn to before me this 7 day of Dec, 2018.

 Kristi L. Aldrich
 Notary Public

My Commission Expires 3-10-20

ONLY COMPLETE APPLICATIONS WILL BE PROCESSED. To be complete, all of the applicable portions of the application form must be completed with accurate information; maps, if necessary, must be included; signatures of all the appropriate owners' must be affixed to the application and notarized; and the appropriate fee must be paid.

FEE SCHEDULE

Each application to change the place of use or the point of diversion under this section shall be accompanied by the application fee set forth in the schedule below: Make checks payable to: **Kansas Department of Agriculture**

- (1) Application to change a point of diversion 300 feet or less \$100
- (2) Application to change a point of diversion more than 300 feet \$200
- (3) Application to change the place of use \$200

RECEIVED

DEC 18 2018

Stafford Field Office
 Division of Water Resources

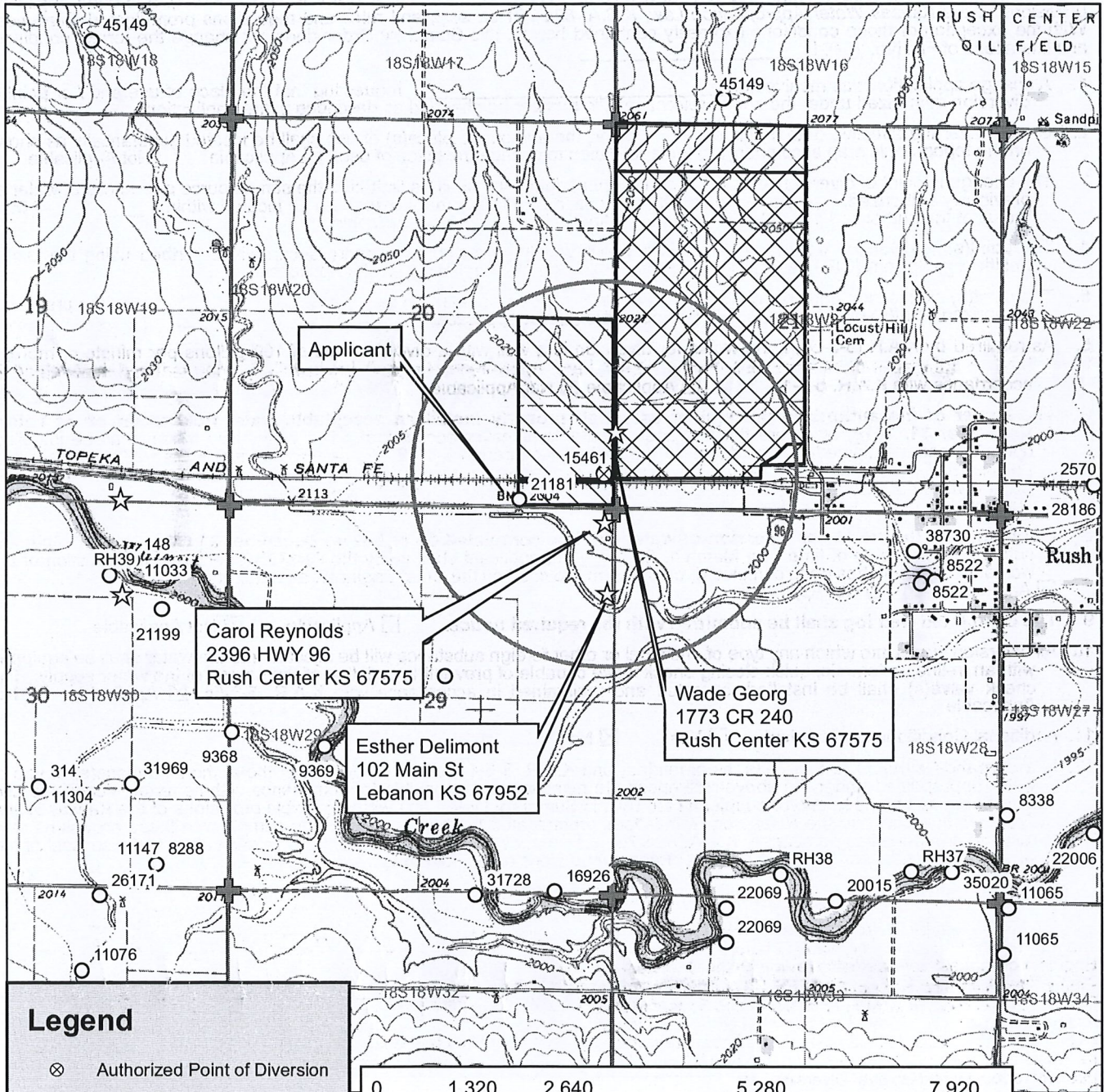

Applicant

Carol Reynolds
2396 HWY 96
Rush Center KS 67575

Esther Delimont
102 Main St
Lebanon KS 67952

Wade Georg
1773 CR 240
Rush Center KS 67575

Legend

- ⊗ Authorized Point of Diversion
- Water Appropriations
- 1/2 Mile Buffer
- ☆ Domestic Well
- ▭ Section Line
- ⊕ Section Corner

Place of Use

- ▨ Authorized
- ▩ Proposed

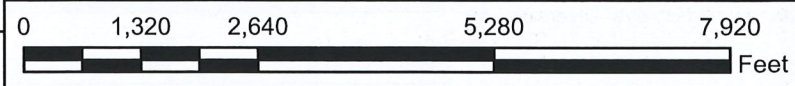

Water Right, File No. 15,461

Change in Place of Use, Application Map
21-18S-18W // Rush County



To the best of my knowledge, all water wells including domestic, within 1/2 mile of the authorized point of diversion have been shown.

RECEIVED

DEC 18 2018

Signature

8/24/2018 TJS-SFFO 1:24,000 scale

Stafford Field Office
Division of Water Resources



Legend

- ⊗ Authorized Point of Diversion
- Water Appropriations
- 1/2 Mile Buffer
- ☆ Domestic Well
- Section Line
- ⊕ Section Corner

Place of Use

- ▨ Authorized
- ▩ Proposed

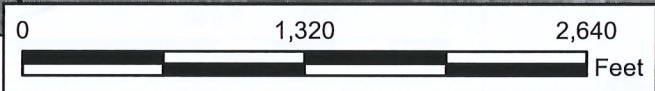

Water Right, File No. 15,461
 Change in Place of Use, Application Map
 21-18S-18W // Rush County



RECEIVED

DEC 18 2018

8/24/2018 TJS-SFFO 1:10,000 scale

Stafford Field Office
 Division of Water Resources

Saryerwinnie, Tyler [KDA]

From: Larry Collins <lcollins221@gmail.com>
Sent: Tuesday, December 18, 2018 2:54 PM
To: Saryerwinnie, Tyler [KDA]
Subject: Re: File Nos. 15461 & 21181 - Change in Place of Use Applications
Attachments: Water right combine 21181 with 15461 maps.pdf

EXTERNAL: This email originated from outside of the organization. Do not click any links or open any attachments unless you trust the sender and know the content is safe.

Tyler,

Attached are the signed maps that I forgot to sign with the other pages that we sent to you.

Larry Collins
620-923-6000

> On Aug 28, 2018, at 8:30 AM, Saryerwinnie, Tyler [KDA] <Tyler.Saryerwinnie@ks.gov> wrote:
>
> <15461.Change App Packet.pdf>

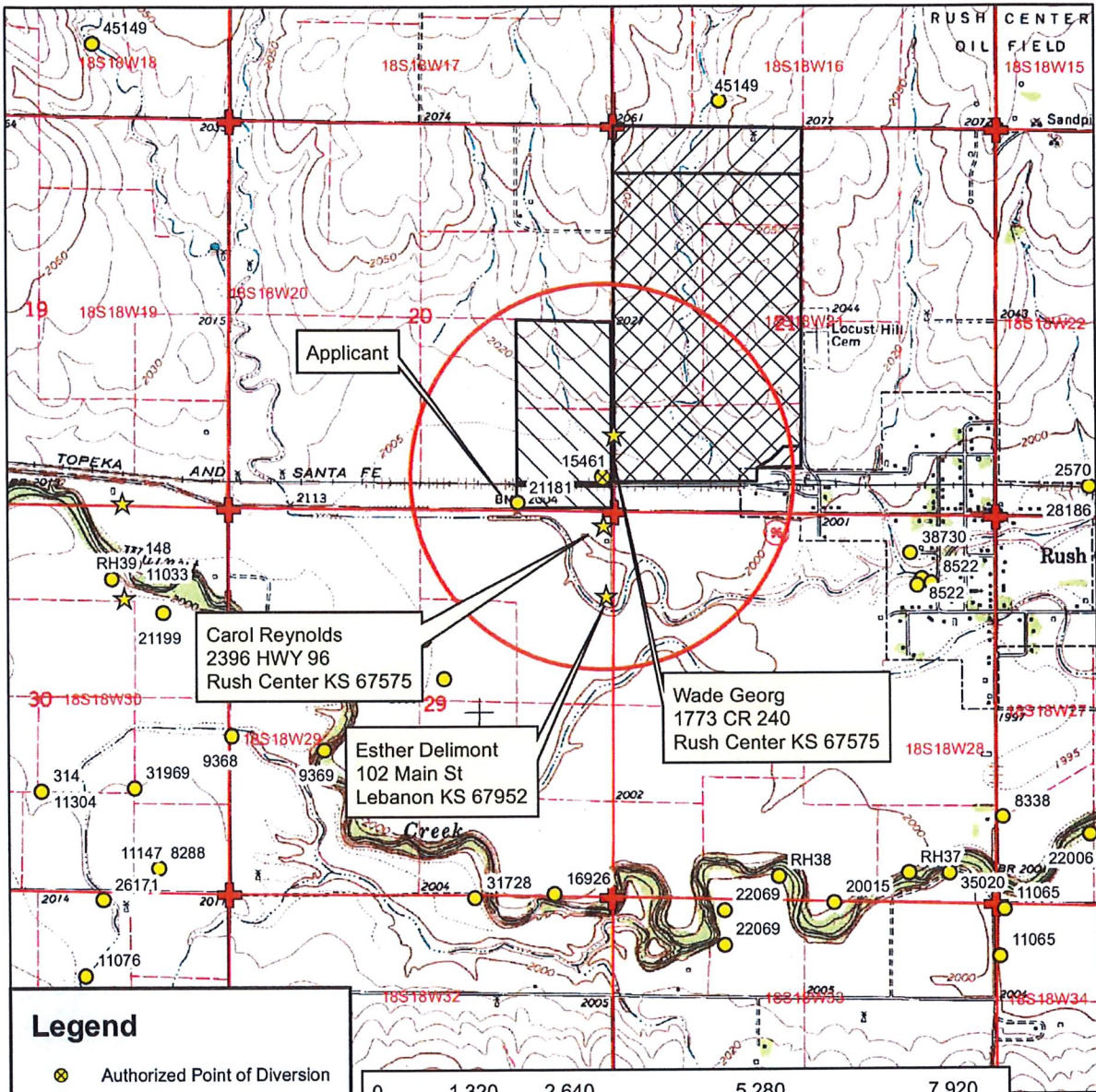

Legend

- ⊗ Authorized Point of Diversion
- Water Appropriations
- 1/2 Mile Buffer
- ★ Domestic Well
- Section Line
- ⊕ Section Corner
- Place of Use**
- ▨ Authorized
- ▧ Proposed



Water Right, File No. 15,461

Change in Place of Use, Application Map
21-18S-18W // Rush County



To the best of my knowledge, all water wells including domestic, within 1/2 mile of the authorized point of diversion have been shown.

Kary Collier

Signature

8/24/2018 TJS-SFFO 1:24,000 scale

RECEIVED

DEC 18 2018

Stafford Field Office
DIVISION OF WATER RESOURCES