

Kansas Department of Agriculture
 Division of Water Resources
CHANGE: P/U WORKSHEET

1. File Number: 26558	2. Status Change Date:	3. Change Num: 3	4. Field Office: 02	5. GMD: 02
---------------------------------	------------------------	----------------------------	-------------------------------	----------------------

6. Status: <input checked="" type="checkbox"/> Approved <input type="checkbox"/> Denied by DWR/GMD <input type="checkbox"/> Dismiss by Request/Failure to Return	7. Filing Date of Change: 12/29/17
--	--

8a. Applicant(s) New to system <input type="checkbox"/> Person ID _____ Add Seq# _____	8c. Landowner(s) New to system <input type="checkbox"/> Person ID _____ Add Seq# _____
--	--

8b. Landowner(s) New to system <input type="checkbox"/> Person ID 3105 Add Seq# 1 COMANCHE WEST INC FRED J SOPER 2541 W BOBWHITE LN WICHITA KS 67204-5527	8d. WUC New to system <input type="checkbox"/> Person ID 13610 Add Seq# 1 REGIER INC DUANE REGIER 19801 SW 72ND ST BURRTON KS 67020
---	---

9. Documents and Enclosure(s): DWR Meter(s) Date to Comply: **12/31/18** N & P Date to Comply: _____

Anti-Reverse Meter
 Meter Seal
 Check Valve
 N & P Form
 Water Tube
 Driller Copy
 H & E Letter

Conservation Plan
 Date Required: _____
 Date Approved: _____
 Date to Comply: _____

10. Use Made of Water From: _____ To: _____

Date Prepared: **2/27/18** By: **TJS**
 Date Entered: _____ By: _____

File No. **26558** 11. County: **HARVEY** Basin: **Arkansas River** Stream: --- Formation Code: --- Special Use: ---

12. Points of Diversion											Rate and Quantity					
CHK	MOD	DEL	PDIV	Qualifier	S	T	R	ID	'N	'W	Comment (AKA Line)	Authorized		Additional		Overlap PD Files
ENT												Rate gpm/cfs	Quantity af/mgy	Rate gpm/cfs	Quantity af/mgy	

CHK	52494							3								None
------------	--------------	--	--	--	--	--	--	----------	--	--	--	--	--	--	--	-------------

13. Storage: Rate _____ NF Quantity _____ ac/ft Additional Rate _____ NF Additional Quantity _____ ac/ft

14. Limitation: _____ af/yr at _____ gpm (_____ cfs) when combined with file number(s) _____
 Limitation: _____ af/yr at _____ gpm (_____ cfs) when combined with file number(s) _____

15. 5YR Allocation: Allocation Type _____ Start Year _____ 5 YR Amount _____ Amount Unit _____ Base Acres _____ Comment _____

16. Place of Use CHK MOD DEL ENT	PUSE	S	T	R	ID	NE¼				NW¼				SW¼				SE¼				Total	Owner	Chg?	Overlap Files		
						NE ¼	NW ¼	SW ¼	SE ¼	NE ¼	NW ¼	SW ¼	SE ¼	NE ¼	NW ¼	SW ¼	SE ¼	NE ¼	NW ¼	SW ¼	SE ¼						
MOD	36716	35	24	S	3W	2																	68.2	8b.	YES	None	

Base Acres: **62** Year: **1983** Minimum Reasonable Quantity: **1.00 AF/acre**

Comments:

Submit completed application to:
 Kansas Department of Agriculture
 Division of Water Resources
 Field Office for your area.
 Call for address:

Topeka -- (785) 296-5733
 Stafford -- (620) 234-5311
 Stockton -- (785) 425-6787
 Garden City -- (620) 276-2901
<http://agriculture.ks.gov/dwr>

DWR FIELD OFFICE APPLICATION FOR APPROVAL TO CHANGE THE PLACE OF USE AND/OR THE POINT OF DIVERSION WATER METER REQUIRED



STATE OF KANSAS

Filing Fee Must Accompany the Application, K.S.A. 82a-708b(b), as amended.
 Fee Schedule is on the third page of this application form.

RECEIVED
 9:50am
 DEC 29 2017

Paragraph Nos. 1, 2, 3 & 5 must be completed. Complete all other applicable portions. If change in point of diversion is greater than 100 feet, or if place of use will be changed, include a topographic map or detailed plat showing the authorized and proposed point(s) of diversion and/or place of use.

File No. 26558

Stafford Field Office
 Division of Water Resources

1. Application is hereby made for approval of the Chief Engineer to change the (check one or both):

- Place of Use Point of Diversion

under the water right which is the subject of this application in accordance with the conditions described below.

The source of supply is: *see 12/18* Groundwater Surface water

2. Name and address of Applicant: Duane Regier

19801 SW 72nd St. Burrton, KS

Phone Number: (620) 463-5412

Email address: pardufarms@kanokla.net

Name and address of Water Use Correspondent: Regier Inc.

19717 SW 72nd St. Burrton, KS 19801 SW 72nd St. Burrton KS 67020*

Phone Number: ()

Email address:

3. The presently authorized place of use is:

Owner of Land --- NAME: Comanche West Inc. C/O Fred Soper *CRCY2/18*

ADDRESS: 2541 Bobwhite Ln. Wichita, KS 67204

(If there is more than one landowner, attach supplemental sheets as necessary.)

Sec.	Twp.	Range	NE¼				NW¼				SW¼				SE¼				TOTAL ACRES
			NE¼	NW¼	SW¼	SE¼	NE¼	NW¼	SW¼	SE¼	NE¼	NW¼	SW¼	SE¼	NE¼	NW¼	SW¼	SE¼	
35	24S	3W									33	35.2							68.2

4. If this application is for a change in place of use, it is proposed that the place of use be changed to:

Owner of Land --- NAME: Comanche West Inc. C/O Fred Soper

ADDRESS: 2541 Bobwhite Ln. Wichita, KS 67204

(If there is more than one landowner, attach supplemental sheets as necessary.)

Sec.	Twp.	Range	NE¼				NW¼				SW¼				SE¼				TOTAL ACRES
			NE¼	NW¼	SW¼	SE¼	NE¼	NW¼	SW¼	SE¼	NE¼	NW¼	SW¼	SE¼	NE¼	NW¼	SW¼	SE¼	
35	24S	3W									38.2	30							68.2

For Office Use Only: Code _____ Fee \$ 200 - TR # _____ Receipt Date _____ Check # 236

**Per phone conversation w/applicant on 2/28/18 - TJS SFFO*

5. **Presently authorized point of diversion:**
 One in the Northwest Quarter of the Northwest Quarter of the Southwest Quarter of Section 35, Township 24 South, Range 3W (EW), in Harvey County, Kansas, 2300 feet North 5200 feet West of Southeast corner of section. Authorized Rate 865 GPM Authorized Quantity 93 AF Depth of well _____ (feet)
 (DWR use only: Computer ID No. * 3 GPS 2357 feet North 5288 feet West) ^{KCRC 4/2/18}
 This point will not be changed This point will be changed as follows: No change, point better described with GPS as follows:
Proposed point of diversion: (Complete only if change is requested or if existing point is better described by GPS)
 One in the _____ Quarter of the _____ Quarter of the _____ Quarter of Section _____, Township _____ South, Range _____ (EW), in _____ County, Kansas, _____ feet North _____ feet West of Southeast corner of section. Proposed Rate _____ Proposed Quantity _____ Proposed well depth (feet) _____
 This point is: Additional Well Geo Center List other water rights that will use this point _____

6. **Presently authorized point of diversion:**
 One in the _____ Quarter of the _____ Quarter of the _____ Quarter of Section _____, Township _____ South, Range _____ (EW), in _____ County, Kansas, _____ feet North _____ feet West of Southeast corner of section. Authorized Rate _____ Authorized Quantity _____ Depth of well _____ (feet)
 (DWR use only: Computer ID No. _____ GPS _____ feet North _____ feet West)
 This point will not be changed This point will be changed as follows: No change, point better described with GPS as follows:
Proposed point of diversion: (Complete only if change is requested or if existing point is better described by GPS)
 One in the _____ Quarter of the _____ Quarter of the _____ Quarter of Section _____, Township _____ South, Range _____ (EW), in _____ County, Kansas, _____ feet North _____ feet West of Southeast corner of section. Proposed Rate _____ Proposed Quantity _____ Proposed well depth (feet) _____
 This point is: Additional Well Geo Center List other water rights that will use this point _____

7. The changes herein are desired for the following reasons?
 (please be specific) No change in PD

13a. If the proposed point of diversion will be relocated within 100 feet of the existing point of diversion, indicate its location on the diagram below in relation to the existing point of diversion. (PLEASE NOTE: The "X" in center of diagram below represents presently authorized point of diversion.)

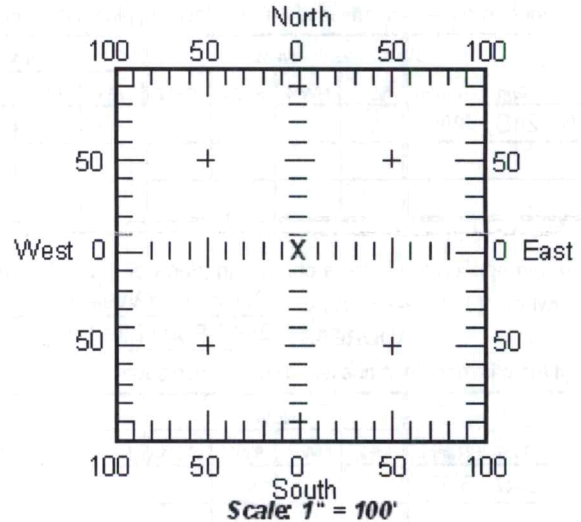

8. If a well, is the test hole log attached? Yes No
9. The change(s) (was)(will be) completed by?
No change in PD
10. If the point of diversion is a well:
 (a) What are you going to do with the old well?
No change in PD
 (b) When will this be done? _____
11. Groundwater Management District recommendation attached? Yes No
12. Assisted by Steve Flaherty - GMD2

13b. If the proposed point of diversion will be relocated more than 100 feet but within 1320 feet from the existing point of diversion, attach a topographic map or aerial photograph. For groundwater sources, show all wells (including domestic) within one-half mile of the proposed point of diversion and the names and mailing addresses of the owners. For surface water sources, show the names and addresses of the landowner(s) one-half mile downstream and one-half mile upstream from your property lines.

RECEIVED

14. If the proposed groundwater point of diversion is 300 or fewer feet from existing point of diversion, complete the following:

- (a) Does the undersigned represent all owners of the currently authorized place(s) of use identified in this application?
 Yes No (If no, all owners must sign this application.)
- (b) Will the ownership interest of any owner of the currently authorized place(s) of use identified in this application be adversely affected if this application is approved as requested?
 Yes No (If yes, all owners must sign this application.)
- (c) If this application is not approved expeditiously, will there be substantial damage to property, public health or safety?
 Yes No (If no, all owners must sign this application.)

If the application proposes a surface water change in point of diversion, a groundwater change in point of diversion greater than 300 feet, or a change in place of use, the application must be signed by all owners of the currently authorized place of use, or their duly authorized agent (attach notarized statement authorizing representation).

I hereby verify, being first duly sworn upon my oath or affirmation and under penalty of perjury, that I am of lawful age and the owner, the spouse of the owner, or a duly authorized agent of the owner(s) to make this application on their behalf, in regards to the water right(s) to which this application pertains. I further verify that the statements contained in this application are true, correct and complete.

Dated at WICHITA KANSAS, Kansas, this 22nd day of DECEMBER, 2017.

COMANCHE WEST, INC.
Fred Soper, Pres.
 (Owner) _____ (Spouse) _____
FRED J. SOPER, PRES.
 (Please Print) _____ (Please Print) _____
 _____ (Owner) _____ (Spouse) _____
 _____ (Please Print) _____ (Please Print) _____
 _____ (Owner) _____ (Spouse) _____
 _____ (Please Print) _____ (Please Print) _____

State of Kansas }
County of SEDGWICK } SS

I hereby certify that the foregoing application was signed in my presence and sworn to before me this 22nd day of December, 2017.

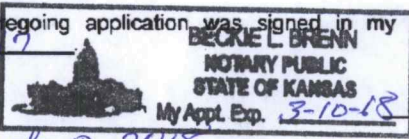

Beckie L. Brenn
Notary Public

My Commission Expires March 10, 2018.

ONLY COMPLETE APPLICATIONS WILL BE PROCESSED. To be complete, all of the applicable portions of the application form must be completed with accurate information; maps, if necessary, must be included; signatures of all the appropriate owners' must be affixed to the application and notarized; and the appropriate fee must be paid.

FEE SCHEDULE

- Each application to change the place of use or the point of diversion under this section shall be accompanied by the application fee set forth in the schedule below. Make checks payable to: **Kansas Department of Agriculture**
- (1) Application to change a point of diversion 300 feet or less \$100
 - (2) Application to change a point of diversion more than 300 feet \$200
 - (3) Application to change the place of use \$200

RECEIVED
DEC 29 2017

SUMMARY ORDER APPROVING APPLICATION FOR CHANGE AND IMPOSING CONDITIONS

This Summary Order is issued under authority of K.S.A. 82a-708b, as amended, and K.A.R. 5-5-1, *et seq.* and other applicable provisions of the *Kansas Water Appropriation Law, K.S.A. 82a-701 et. seq.*, and rules and regulations promulgated thereunder, With the exception of those conditions expressly contained herein, this Summary Order does not change the terms, conditions and limitations of File No. 26558.

- 1. A change application was received on 12/29/2017 requesting that the place of use and / or point of diversion authorized under the above-referenced file number be changed as described in the application.
- 2. On and after the effective date of this summary order, the authorized place(s) of use shall be located substantially as shown on the topographic map accompanying the application to change the place of use. Applicable Not Applicable
- 3. The change in point of diversion shall not impair existing rights and shall be limited to the same source or sources of water as previously authorized. The point of diversion authorized by this summary order shall be located within a _____ foot radius of the authorized point(s) of diversion. Applicable Not Applicable
- 4. The point(s) of diversion authorized herein shall not actually be located more than _____ feet from the previously authorized point(s) of diversion. Applicable Not Applicable
- 5. As required by K.A.R. 5-3-5d, if the works for diversion is a well with a diversion rate of 100 gallons per minute or more, a tube or other device suitable for making water level measurements shall be installed, operated and maintained in accordance with K.A.R. 5-6-13. Applicable Not Applicable
- 6. **The owner of the authorized place(s) of use shall properly install an acceptable water flow meter on or before December 31, 2018**, or before the first use of water, whichever occurs first. The water flow meter shall be installed, operated and maintained in accordance with K.A.R. 5-1-4 through 5-1-12. As required by K.S.A. 82a-732, as amended, and K.A.R. 5-3-5e, the owner shall maintain records and report the reading of the water flow meter and the total quantity of water diverted annually to the Chief Engineer by March 1 following the end of each calendar year. Applicable Not Applicable
- 7. **Installation of the works for diversion of water shall be completed on or before December 31, 20____**, or within any authorized extension of time. By March 1, 20____ the applicant shall notify the Chief Engineer that construction of the works for diversion has been completed, on the form provided by the Chief Engineer, as required by K.A.R. 5-8-4e. Applicable Not Applicable
- 8. **The completed well log shall be submitted with the required notice.** Applicable Not Applicable
- 9. All diversion works into which any type of chemical or other foreign substance will be injected into the water shall be equipped with an in-line, automatic, quick-closing check valve capable of preventing pollution of the source of the water supply. The check valve(s) shall be installed, operated and maintained in accordance with K.A.R. 5-3-5c. Applicable Not Applicable
- 10. Additional Conditions are attached. Yes No
- 11. In accordance with K.S.A. 82a-708a, as amended, and K.A.R. 5-5-14, all of the owners of the authorized place(s) of use of water appropriated under the above-referenced file number are responsible for compliance with its terms, conditions and limitations, as amended and/or supplemented by this Summary Order, and with applicable provisions of the *Kansas Water Appropriation Law* and the *Rules and Regulations* promulgated thereunder. Failure to comply with these provisions may result in civil penalties pursuant to K.S.A. 82a-737, as amended, and/or the suspension or revocation and dismissal of the water or appropriation right or any other enforcement actions authorized by law.

Administrative Appeal and Effective Date of Order

If you are aggrieved by this order, pursuant to K.S.A. 82a-1901, you may request an evidentiary hearing before the Chief Engineer or request administrative review by the Secretary of Agriculture. A request for hearing by the Chief Engineer must be filed within **15 days** of service of this Order and a request for administrative review by the Secretary must be filed within **30 days** pursuant to K.S.A. 77-531. Any request for administrative review must state a basis for review pursuant to K.S.A. 77-527. File any request with **Kansas Department of Agriculture, Legal Division, 1320 Research Park Drive, Manhattan, KS 66502**. Failure to timely request a hearing or review may preclude review under the Kansas Judicial Review Act.

For Use by Register of Deeds

FOR OFFICE USE ONLY
**APPLICATION APPROVED AND
SUMMARY ORDER ISSUED**

By: Cameron R. Corant
Duly Authorized Designee of the Chief Engineer

(Print Name): Cameron R. Corant
Division of Water Resources - Kansas Department of Agriculture

Date of Issuance: 3/1/18

State of Kansas)
County of Stafford) SS

Acknowledged before me on 3/1/18
by Cameron Corant

Signature: Jessica M. Engelbrecht
Notary Public



My commission expires _____ (Notary Seal)

RECEIVED

DEC 29 2017

Change in Place of Use Application No 26558

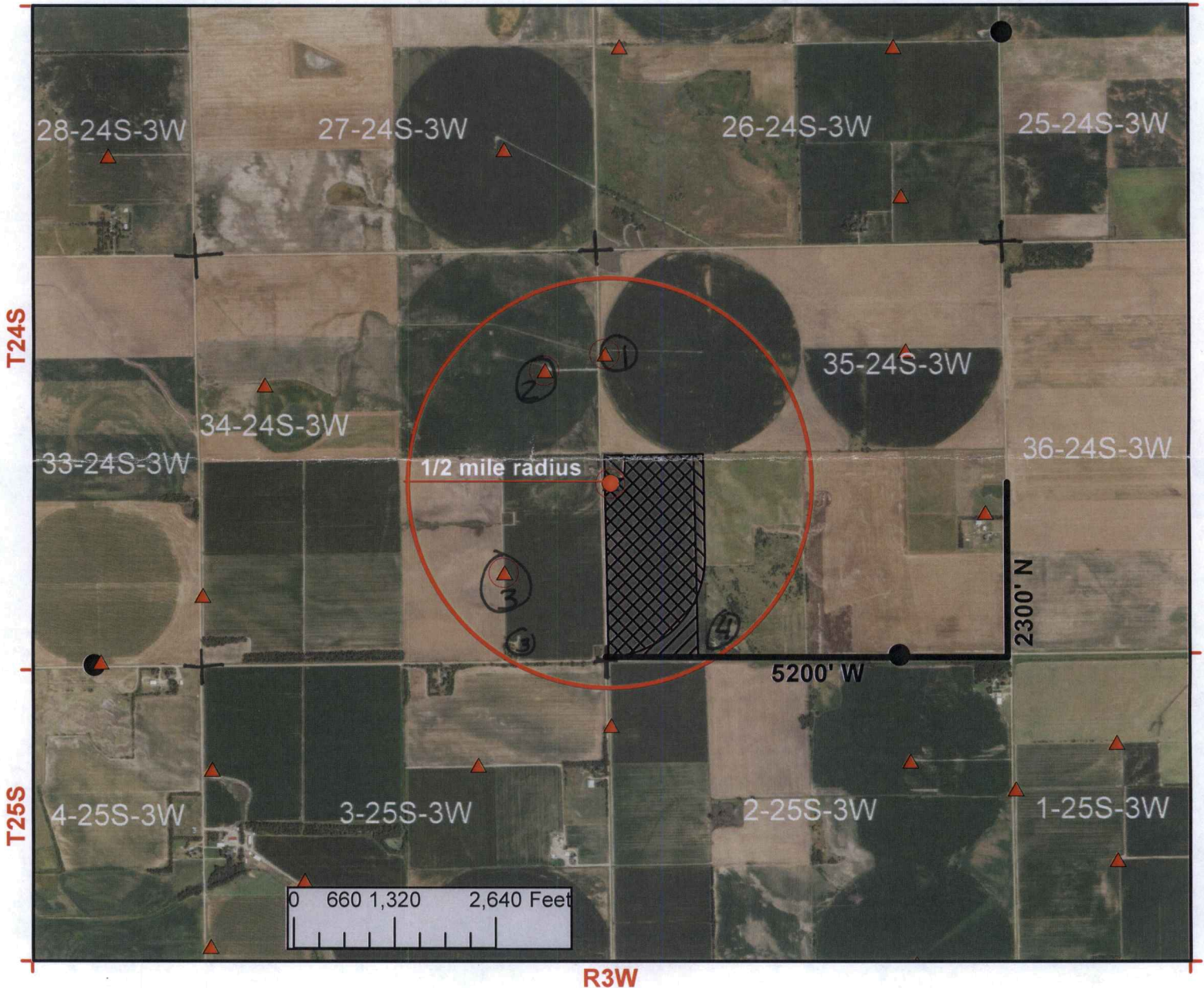

I declare that all water wells or diversion sites using the same source of supply and within 1/2 mile of the proposed point of diversion have been plotted on the application map.

Duane L. Regier
Signature

22 Dec 17
Date

- New Application
- Application No. To Change:
 - Point of Diversion
 - Place of Use
 - Use Made of Water

- Proposed Point of Diversion
- Existing Points of Diversion
- Proposed Place of Use
- Authorized Place of Use



RECEIVED

See attached for well owners within 1/2 mile

DEC 29 2017

Completed By GMD2 Staff
S. Flaherty - 12/22/2017

Wells within ½ mile of File no 26558

- 1) Irrigation Well no 21270
Jedco LLC
1400 S 183rd St W Apt 212
Goddard, KS 67052
- 2) Irrigation Well no 32176
Comanche West Inc C/O Comanche West Inc.
2541 Bobwhite Ln
Wichita, KS 67204
- 3) Irrigation Well no 32730 and Domestic well
J Carson Rockhill Family Trust
4786 N Portwest Cir
Wichita, KS 67204
- 4) Kenneth & Sandra West
18818 SW 125th St
Burrton, KS 67020

RECEIVED

DEC 29 2017



Stafford Field Office
300 S. Main Street
Stafford, Kansas 67578-1521

Jackie McClaskey, Secretary
David W. Barfield, Chief Engineer
Jeff Lanterman, Water Commissioner

Phone: 620-234-5311
Fax: 620-234-6900
www.agriculture.ks.gov
Governor Jeff Colyer, M.D.

March 1, 2018

Regier Inc
Duane Regier
19801 SW 72nd St
Burrton KS 67020

Re: Water Right, File No(s). 26558

Dear Water Right Owner:

Enclosed is the order executed by the Chief Engineer, Division of Water Resources, Kansas Department of Agriculture, approving the application for change under the above referenced file number(s).

Your attention is directed to the enclosures and to the terms, conditions and limitations specified in this approval for change. An acceptable water flow meter must be installed on your well before any water is applied as authorized under this change approval. A copy of the approved list of Certified Water Flowmeters as well as the regulations regarding the installation of flowmeters, measurement tubes and check valves can be found at <http://agriculture.ks.gov/divisions-programs/dwr/water-appropriation/water-flowmeters>. If you do not have access to the internet, please contact this office and we will send you a paper copy of the referenced information.

Since this order modifies the original document referred to above, it should be recorded with the Register of Deeds as other instruments affecting real estate.

This order requires that a notice and completion of works form be submitted once the diversion works are completed, including a properly installed flowmeter. This form is available at the referenced website.

Any abandoned well must be plugged in accordance with the requirements of Article 30 of the Rules and Regulations as adopted by the Kansas Department of Health and Environment.

Should you have any questions, please feel free to contact this office. If you wish to refer to a specific file, please reference it when you contact us.

Sincerely,

A handwritten signature in black ink, appearing to read "Jeff Lanterman".

Jeff Lanterman
Water Commissioner

Enclosures

pc: Water Rights Section
Groundwater Management District No.2

CERTIFICATE OF SERVICE

On this **1st** day of **March, 2018**, I hereby certify that the attached Change in Place of Use for Water Right, File No. **26558**, dated **March 1, 2018** was mailed via Certified U.S. mail to the following:

Regier Inc
Duane Regier
19801 SW 72nd St
Burrton KS 67020

A copy of the letter was sent to the following:

GMD 2



Staff

Property Detail Information

Harvey County - Kansas

Generated: 1/2/2018 3:35:56 PM

Report for Parcel No. 040-157-35-0-00-00-002.00-0 (Quick Ref. ID R18225)

Property Physical (Situs) Address	
10214 S SAND HILL RD, Burrton, KS 67020	
Owner(s)	Owner Mailing Address
COMANCHE WEST INC - (P)	C/O FRED SOPER 2541 BOBWHITE LN WICHITA, KS 67204-5527

Tract (Legal) Description
S35, T24, R03W, ACRES 77.4, W1/2 SW1/4, LESS ROW

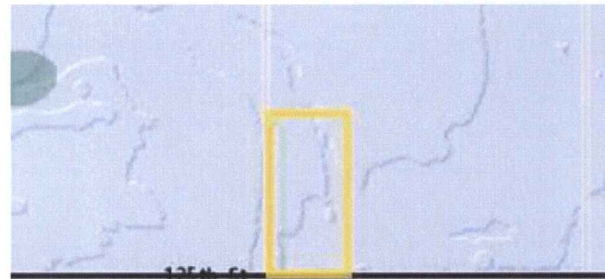

Aerial 2010 + 2006, Aerial 2014, Street Map 2016, Aerial 2014 | Street Map 2016, Map Layers 11-07-2017

Property Factors	
Topography	Level - 1
Utilities	Well - 5 Septic - 6
Access	Semi Improved Road - 2
Fronting	Secondary Street - 3
Location	Neighborhood or Spot - 6
Parking Type	Off Street - 1
Parking Quantity	Adequate - 2
Parking Proximity	On Site - 3
Covered Parking	Not Available
Uncovered Parking	Not Available

Land-Based Classification	
Function	Farming / ranch land (with Ag improvements)
Activity	Farming, plowing, tilling, harvesting, or related activities
Ownership	Private-fee simple
Site	Dev Site - crops, grazing etc - with structures

General Property Information	
Property Class	Agricultural Use - A
Living Units	Not Available
Zoning	Not Available
Neighborhood	191
Tax Unit Group	385



KANSAS DEPARTMENT OF AGRICULTURE

Division of Water Resources

Stafford Field Office

MEMORANDUM

TO: File

DATE: 1/2/2018

FROM: Cameron R. Conant

RE: File No. 26,558

This is a memorandum regarding surrounding well owner notification on irrigation field office PU changes and pertains to decisions made during the Water Commissioner meeting which took place on 11/16/2016. With directive from Lane Letourneau Program Manager.

This is applicable to field office changes to increase the place of use by 10 acres or 10% (whichever is less) or a change in place of use to create a complete overlap in which no new acres are being irrigated.

During that meeting it was determined that no surrounding well owner notification will be sent under this type of Place of Use change. All well rates and quantities will remain unchanged and the referenced change will not cause impairment or impact surrounding well owners.

The change in place of use filed on 12/29/2017 for the above referenced file meets this criteria and surrounding well owners will not be notified.

Conant, Cameron [KDA]

From: Conant, Cameron [KDA]
Sent: Tuesday, January 2, 2018 4:17 PM
To: 'Rebecca Wilson'
Cc: Saryerwinnie, Tyler [KDA]
Subject: 26558 PU change recommendation request
Attachments: 26558 pu change and cover letter.pdf

Rebecca, I've attached a place of use change for File No. 26558 as well as a cover letter. Please provide a GMD recommendation within 15 business days. You should already have a base acre review from a recent previous change.

It is worth noting that the scanner got the best of me...please let me or Tyler know if you have any questions. Thanks,

Cameron R. Conant

Assistant Water Commissioner
Kansas Department of Agriculture-DWR
Stafford Field Office
(620) 234-5311



Stafford Field Office
300 S. Main Street
Stafford, Kansas 67578-1521
Jackie McClaskey, Secretary
David W. Barfield, Chief Engineer
Jeff Lanterman, Water Commissioner

Phone: (620) 234-5311
Fax: (620) 234-6900
www.agriculture.ks.gov
Sam Brownback, Governor

January 2, 2018

Tim Boese
Equus Beds – GMD No. 2
313 Spruce Street
Halstead, KS 67056

Re: Place of Use Change Application, File No. 26,558

Dear Mr. Boese:

We are enclosing a copy of the application, as referenced above, for your review and recommendations. At this time the application appears to be in proper form.

This office will delay any further action on this file for a period of 15 business days from the date of this letter to allow you time to submit your recommendations concerning the application. Please submit your recommendations within the allotted time, or any authorized extension of time thereof.

If you have any questions, please feel free to contact the office.

Sincerely,

A handwritten signature in blue ink that reads "Cameron R. Conant".

Cameron R. Conant
Assistant Water Commissioner
Stafford Field Office
cameron.conant@ks.gov

enc:

Saryerwinnie, Tyler [KDA]

From: Saryerwinnie, Tyler [KDA]
Sent: Thursday, January 25, 2018 8:34 AM
To: 'Rebecca Wilson'
Subject: RE: 26558 PU change recommendation request

Rebecca,

Per your request for an extension of time for the Groundwater Management District review and recommendation, the new deadline to submit a recommendation on the proposed change application is February 9, 2018, or 15 days from the date of this email.

If you need any other information, please let me know.

Thank you,

Tyler

From: Rebecca Wilson [<mailto:rwilson@gmd2.org>]
Sent: Thursday, January 25, 2018 8:17 AM
To: Saryerwinnie, Tyler [KDA]
Subject: RE: 26558 PU change recommendation request

Good morning, Tyler!

We would like to request an extension to review the Place of Use Change Application for file #26558. Please advise.

Thanks!

Rebecca Wilson

Rebecca Wilson
Administrative Assistant
Equus Beds GMD2
313 Spruce Street
Halstead, KS 67056
316-835-2224
316-835-2225 Fax
rwilson@gmd2.org
www.gmd2.org

From: Saryerwinnie, Tyler [KDA] [<mailto:Tyler.Saryerwinnie@ks.gov>]
Sent: Wednesday, January 24, 2018 7:32 AM
To: Rebecca Wilson
Cc: Conant, Cameron [KDA]
Subject: RE: 26558 PU change recommendation request

Rebecca,

I am just checking on the status of this recommendation request. Please let me know if you are needing anything.

Thank you,
Tyler

From: Rebecca Wilson [<mailto:rwilson@gmd2.org>]
Sent: Wednesday, January 03, 2018 8:13 AM
To: Conant, Cameron [KDA]
Cc: Saryerwinnie, Tyler [KDA]
Subject: RE: 26558 PU change recommendation request

Good morning!

The scan looks great! I'll forward it on to Steve and Tim for their review.

Thanks!

Rebecca Wilson

Rebecca Wilson
Administrative Assistant
Equus Beds GMD2
313 Spruce Street
Halstead, KS 67056
316-835-2224
316-835-2225 Fax
rwilson@gmd2.org
www.gmd2.org

From: Conant, Cameron [KDA] [<mailto:Cameron.Conant@ks.gov>]
Sent: Tuesday, January 02, 2018 4:17 PM
To: Rebecca Wilson
Cc: Saryerwinnie, Tyler [KDA]
Subject: 26558 PU change recommendation request

Rebecca, I've attached a place of use change for File No. 26558 as well as a cover letter. Please provide a GMD recommendation within 15 business days. You should already have a base acre review from a recent previous change.

It is worth noting that the scanner got the best of me...please let me or Tyler know if you have any questions. Thanks,

Cameron R. Conant
Assistant Water Commissioner
Kansas Department of Agriculture-DWR
Stafford Field Office
(620) 234-5311

Conant, Cameron [KDA]

From: Rebecca Wilson <rwilson@gmd2.org>
Sent: Friday, February 23, 2018 11:26 AM
To: Conant, Cameron [KDA]
Subject: 26558 Change in Place of Use Approval Letter
Attachments: 26558 Change in Place of Use Approval Letter 2-19-18.pdf

Follow Up Flag: Follow up
Flag Status: Flagged

Happy Friday, Cameron!

Attached is the Change in Place of Use Approval Letter for #26558 from Manager Tim Boese.

Please let me know if you have any questions or any difficulty opening the attachment.

Thanks!

Rebecca Wilson

Rebecca Wilson
Administrative Assistant
Equus Beds GMD2
313 Spruce Street
Halstead, KS 67056
316-835-2224
316-835-2225 Fax
rwilson@gmd2.org
www.gmd2.org

JEFF WINTER, PRESIDENT
VIN KISSICK, VICE PRESIDENT
ALAN BURGHART, SECRETARY
MIKE MCGINN, TREASURER
TIM BOESE, MANAGER
THOMAS A. ADRIAN, ATTORNEY



DIRECTORS:
DAVID BOGNER
JOE PAJOR
DALE SCHMIDT
BOB SEILER
DAVID STROBERG

EQUUS BEDS GROUNDWATER MANAGEMENT DISTRICT NO. 2

313 SPRUCE STREET • HALSTEAD, KANSAS 67056-1925 • PHONE (316) 835-2224 • FAX (316) 835-2225 • equusbeds@gmd2.org • www.gmd2.org

February 19, 2018

Chief Engineer, Division of Water Resources
Attn: Cameron Conant
300 S. Main Street
Stafford, KS 67578-1521

Re: Place of Use Change Application, File # 26558

Dear Mr. Conant:

The Equus Beds Groundwater Management District No. 2 reviewed the referenced change in place of use application on February 19, 2018, using the District's Revised Management Program (effective May 1, 1995) and Rules and Regulations K.A.R. 5-22-1 through 5-22-17.

Under the change application, the place of use will be modified and total authorized acres will remain at 68.2. The change will result in a water to land ratio of 1.36 acre-feet per acre.

The District's review found that the change application complies with the Revised Management Program and with the District's Rules and Regulations K.A.R. 5-22-1 through 5-22-17. Based upon the review, the application is recommended for approval by the Equus Beds Groundwater Management District No. 2.

A District decision may be appealed to the District Board of Directors by submitting a written petition to the District office within 30 days from date of this notification, pursuant to K.A.R. 5-22-12.

Please contact the District should you have any questions regarding the review or recommendation.

Sincerely,
EQUUS BEDS GROUNDWATER
MANAGEMENT DISTRICT NO. 2

Tim Boese
Manager
TDB/STF

pc: Duane Regier, Applicant
Comanche West Inc. C/O Fred Soper, Landowner



RECEIVED

FEB 26 2018

Stafford Field Office
Division of Water Resources