

Kansas Department of Agriculture
 Division of Water Resources
CHANGE: P/D 31124 WORKSHEET

1. File Number: 31124	2. Status Change Date:	3. Change Num: 3	4. Field Office: 02	5. GMD: 02
---------------------------------	------------------------	----------------------------	-------------------------------	----------------------

6. Status: <input checked="" type="checkbox"/> Approved <input type="checkbox"/> Denied by DWR/GMD <input type="checkbox"/> Dismiss by Request/Failure to Return	7. Filing Date of Change: 7/9/18
------------------------------------------------------------------------------------------------------------------------------------------------------------------	--------------------------------------------

8a. Landowner(s) Person ID 35715 New to system <input type="checkbox"/> Add Seq# 1 NAME CHANGE LAURA ELIZABETH MATLACK COLLINS TRUST 1301 A MANCHESTER RD HUTCHINSON KS 67502	8d. Landowner(s) Person ID _____ New to system <input checked="" type="checkbox"/> Add Seq# 1 Dona Rimbey 1748 Vaughn Dr Manhattan KS 66502
---------------------------------------------------------------------------------------------------------------------------------------------------------------------------------------------------------------------------------------------------------------------	--------------------------------------------------------------------------------------------------------------------------------------------------------------------------------------------------------------

8b. Landowner(s) Person ID _____ New to system <input checked="" type="checkbox"/> Add Seq# 1 WILLIAM L MATLACK TRUST 13119 E STROUD RD BURRTON KS 67020	8e. WUC Person ID 11190 New to system <input type="checkbox"/> Add Seq# 1 NO CHANGE
---------------------------------------------------------------------------------------------------------------------------------------------------------------------------------------------------------------------------	---------------------------------------------------------------------------------------------------------------------------------------------------------

8c. Landowner(s) Person ID _____ New to system <input checked="" type="checkbox"/> Add Seq# 1 Jason A & Joell Matlack 12812 E Stroud Rd Burrtion KS 67020	
--------------------------------------------------------------------------------------------------------------------------------------------------------------------------------------------------------------------------------	--

9. Documents and Enclosure(s): <input checked="" type="checkbox"/> DWR Meter(s) Date to Comply: 12/31/18 <input checked="" type="checkbox"/> N & P Date to Comply: 12/31/18	
<input type="checkbox"/> Anti-Reverse Meter <input type="checkbox"/> Meter Seal <input checked="" type="checkbox"/> Check Valve <input checked="" type="checkbox"/> N & P Form <input checked="" type="checkbox"/> Water Tube <input checked="" type="checkbox"/> Driller Copy <input checked="" type="checkbox"/> H & E Letter	
<input type="checkbox"/> Conservation Plan Date Required: _____ Date Approved: 7/17/18 Date to Comply: _____	

10. Use Made of Water From: _____ To: _____

Date Prepared: 7/10/18 By: TJS
Date Entered: _____ By: _____

File No.	31124	11. County: RENO	Basin: Little Arkansas River	Stream: ---	Formation Code: 190 (Equus Beds)	Special Use: 013 (Burton IGUCA)							
12. Points of Diversion													
CHK													
MOD													
DEL	Qualifier	S	T	R	ID	'N	'W	Comment (AKA Line)	Rate gpm/cfs	Quantity af/mgy	Rate gpm/cfs	Quantity af/mgy	Overlap PD Files
ENT	PDIV												
Rate and Quantity													
Authorized													
Additional													
DEL 42189					14			GEO CTR					None
ENT	SE NE NW (LOT 2)	2	24S	4W		4136	3103	GEO CTR OF 4 WELLS	830 GPM,	195 AF	830 GPM,	195 AF	None
DEL 80480					21			GEO CTR					None
ENT	NE SE NW (LOT 1)	2	24S	4W		3440	3165	GEO CTR OF 5 WELLS	725 GPM,	171 AF	725 GPM,	171 AF	None
DEL 3370					1			BATT 1 OF 4 WELLS					None
ENT	SE NE NW (LOT2)	2	24S	4W		4272	3066	BATT 1 OF 4 WELLS					None
DEL 42273					2			BATT 1 OF 4 WELLS					None
ENT	SE NE NW (LOT2)	2	24S	4W		4072	3112	BATT 1 OF 4 WELLS					None
MOD 14278	SE NE NW (LOT2)	2	24S	4W	3	4079	2936*	BATT 1 OF 4 WELLS					None
MOD 6281	SE NE NW (LOT2)	2	24S	4W	10	1119	3297*	BATT 1 OF 4 WELLS					None
DEL 37191					4			BATT 1 OF 7 WELLS					None
ENT	NE SE NW (LOT1)	2	24S	4W		3438	3251	BATT 1 OF 5 WELLS					None
MOD 3955	NE SE NW (LOT1)	2	24S	4W	6	3533	2838*	BATT 1 OF 5 WELLS					None
MOD 53854	NE SE NW (LOT1)	2	24S	4W	7	3438	3040*	BATT 1 OF 5 WELLS					None
MOD 44552	NE SE NW (LOT1)	2	24S	4W	8	3274	3259*	BATT 1 OF 5 WELLS					None
MOD 27235	NW SE NW (LOT1)	2	24S	4W	9	3518	3434*	BATT 1 OF 5 WELLS					None
DEL 14535					11			BATT 1 OF 7 WELLS					None
DEL 14819					12			BATT 1 OF 7 WELLS					None

Comments: The PD change is replacing three wells. "South" battery of seven (7) wells will now be a battery of five (5) wells.
 *Better describing pd based on GPS values. No changes to authorized rate or quantities.

File No. **31124** 11. County: **RENO** Basin: **Little Arkansas River** Stream: --- Formation Code: **190** Special Use: **013**
 (Equus Beds) (Burton IGUCA)

13. Storage: Rate _____ NF Quantity _____ ac/ft Additional Rate _____ NF Additional Quantity _____ ac/ft
 14. Limitation: _____ af/yr at _____ gpm (_____ cfs) when combined with file number(s) _____
 Limitation: _____ af/yr at _____ gpm (_____ cfs) when combined with file number(s) _____

15. 5YR Allocation: Allocation Type _____ Start Year _____ 5 YR Amount _____ Amount Unit _____ Base Acres _____ Comment _____

16. Place of Use CHK MOD DEL ENT	PUSE	S	T	R	ID	NE 1/4			NW 1/4			SW 1/4			SE 1/4			Total	Owner	Chg?	Overlap Files
						NE 1/4	SW 1/4	SE 1/4	NE 1/4	NW 1/4	SE 1/4	NE 1/4	NW 1/4	SE 1/4	NE 1/4	NW 1/4	SE 1/4				
MOD	9593	2	24S	4W	11	Lot 2 26.88	Lot 1 33		Lot 2 31.75	Lot 1 34		Lot 2 40	Lot 1 33		Lot 2 40	Lot 1 34		271.63	8a.	No	None
ENT		2	24S	4W		Lot 2 0.75			Lot 2 5	Lot 2 3.75								9.5	8b.	Yes	None
ENT		2	24S	4W		Lot 1 9.5												9.5	8c.	Yes	None
ENT		2	24S	4W												6		6	8d.	Yes	None

Base Acres: --- Year: --- Minimum Reasonable Quantity: ---
 Comments: **No change to place of use; just splitting out ownership**

Submit completed application to:
 Kansas Department of Agriculture
 Division of Water Resources
 Field Office for your area.

Call for address:

Topeka -- (785) 296-5733
 Stafford -- (620) 234-5311
 Stockton -- (785) 425-6787
 Garden City -- (620) 276-2901
<http://agriculture.ks.gov/dwr>

DWR FIELD OFFICE APPLICATION FOR APPROVAL TO CHANGE THE PLACE OF USE AND/OR THE POINT OF DIVERSION



STATE OF KANSAS

WATER METER REQUIRED

Filing Fee Must Accompany the Application, K.S.A. 82a-708b(b), as amended.
 Fee Schedule is on the third page of this application form.

Paragraph Nos. 1, 2, 3 & 5 must be completed. Complete all other applicable portions. If change in point of diversion is greater than 100 feet, or if place of use will be changed, include a topographic map or detailed plat showing the authorized and proposed point(s) of diversion and/or place of use.

File No. 31124

RECEIVED
 2:20pm
 JUL 09 2018

1. Application is hereby made for approval of the Chief Engineer to change the (check one or both):

Place of Use Point of Diversion

Stafford Field Office
 Division of Water Resources

under the water right which is the subject of this application in accordance with the conditions described below.

The source of supply is: Groundwater Surface water

2. Name and address of Applicant: Larry W. Matlack

13118 East Stroud Road, Burrton, KS 67020

Phone Number: (620)727-0333

Email address: _____

Name and address of Water Use Correspondent: Larry W. Matlack

13118 East Stroud Road, Burrton, KS 67020

Phone Number: (620)727-0333

Email address: _____

3. The presently authorized place of use is:

Owner of Land ---- NAME: Laura Elizabeth Matlack Collins Trust

See supplemental page 6 for additional owners

ADDRESS: 1301 A Manchester Rd. Hutchinson, KS 67502

(If there is more than one landowner, attach supplemental sheets as necessary.)

Sec.	Twp.	Range	NE¼				NW¼				SW¼				SE¼				TOTAL ACRES
			NE¼	NW¼	SW¼	SE¼	NE¼	NW¼	SW¼	SE¼	NE¼	NW¼	SW¼	SE¼	NE¼	NW¼	SW¼	SE¼	
02	24S	04W		26.88	33		31.75	33	40	34	33	40							271.63

** Lot 2, ** Lot 1, TJS-JFFO*

4. If this application is for a change in place of use, it is proposed that the place of use be changed to:

Owner of Land ---- NAME: _____

ADDRESS: _____

(If there is more than one landowner, attach supplemental sheets as necessary.)

Sec.	Twp.	Range	NE¼				NW¼				SW¼				SE¼				TOTAL ACRES
			NE¼	NW¼	SW¼	SE¼	NE¼	NW¼	SW¼	SE¼	NE¼	NW¼	SW¼	SE¼	NE¼	NW¼	SW¼	SE¼	

For Office Use Only: Code _____ Fee \$ 100 TR # _____ Receipt Date _____ Check # 2014

5. **Presently authorized point of diversion:** GeoCenter of a battery of four (4) wells*
 One in the SE Quarter of the NE Quarter of the NW (Lot 2)* Quarter
 of Section 2, Township 24 South, Range 4W (E/W),
 in Reno County, Kansas, 3961 feet North 3130 feet West of Southeast corner of section.
 Authorized Rate 830 GPM Authorized Quantity 195* 435 AF Depth of well _____ (feet)
 (DWR use only: Computer ID No. 14 GPS 4147 feet North 3098 feet West)
 This point will not be changed This point will be changed as follows: No change, point better described with GPS as follows:
Proposed point of diversion: (Complete only if change is requested or if existing point is better described by GPS)
 One in the SE Quarter of the NE Quarter of the NW (Lot 2)* Quarter
 of Section 2, Township 24 South, Range 4W (E/W),
 in Reno County, Kansas, 4136 feet North 3103 feet West of Southeast corner of section.
 Proposed Rate 830 GPM Proposed Quantity 195 435 AF Proposed well depth (feet) _____
 This point is: Additional Well Geo Center List other water rights that will use this point _____

6. **Presently authorized point of diversion:** GeoCenter of a battery of seven (7) wells*
 One in the NE Quarter of the SE Quarter of the NW (Lot 1)* Quarter
 of Section 2, Township 24 South, Range 4W (E/W),
 in Reno County, Kansas, 3476 feet North 2936 feet West of Southeast corner of section.
 Authorized Rate 725 GPM Authorized Quantity 171 AF Depth of well _____ (feet)
 (DWR use only: Computer ID No. 21 GPS 3450 feet North 3162 feet West)
 This point will not be changed This point will be changed as follows: No change, point better described with GPS as follows:
Proposed point of diversion: GeoCenter of a battery of five (5) Wells*
 One in the NE Quarter of the SE Quarter of the NW (Lot 1)* Quarter
 of Section 2, Township 24 South, Range 4W (E/W),
 in Reno County, Kansas, 3440 feet North 3165 feet West of Southeast corner of section.
 Proposed Rate 725 GPM Proposed Quantity 171 AF Proposed well depth (feet) _____
 This point is: Additional Well Geo Center List other water rights that will use this point _____

7. The changes herein are desired for the following reasons?
 (please be specific) This permit consists of two (2) batteries
A north battery of four (4) wells and a south battery of seven
(7) wells. This application proposes to relocate 3 wells due
to a diminishing pumping capacity.

8. If a well, is the test hole log attached? Yes No

9. The change(s) (was)(will be) completed by?
8/1/18

10. If the point of diversion is a well:
 (a) What are you going to do with the old well?
Old wells will be properly plugged
 (b) When will this be done? upon new wells being drilled

11. Groundwater Management District recommendation attached?
 Yes No

12. Assisted by S. Flaherty / GMD2

13a. If the proposed point of diversion will be relocated more than 300
feet but within 2,640 feet of the existing point of diversion, attach
 a topographic map or aerial photograph. For groundwater
 sources, show all wells (including domestic) within one-half mile
 of the proposed point of diversion and the names and mailing
 addresses of the owners. For surface water sources, show the
 names and addresses of the landowner(s) one-half mile

downstream and one-half mile upstream from your property
 lines

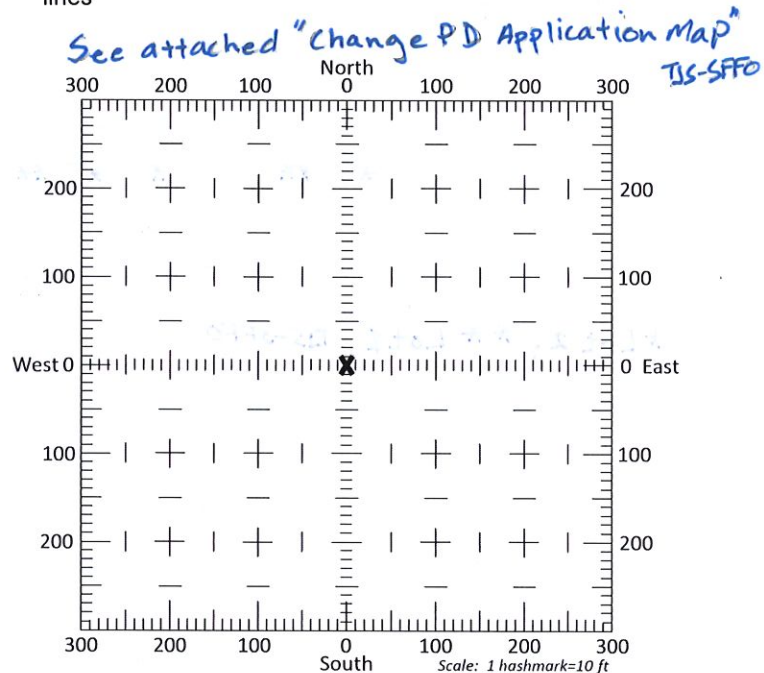

13b. If the proposed point of diversion will be relocated within 300 feet
 of the existing point of diversion, indicate its location on the
 diagram shown above in relation to the existing point of
 diversion. (PLEASE NOTE: The "X" in center of diagram
 above represents the presently authorized point of
 diversion.)

JUL 09 2018

THIS PAGE NOT NEEDED, SEE OTHER, SIGNED PAGE 2. CBC 7/17/18

5. **Presently authorized point of diversion:**
 One in the SE Quarter of the NE Quarter of the NW Quarter of Section 2, Township 24 South, Range 4W (E/W), in Reno County, Kansas, 3961 feet North 3130 feet West of Southeast corner of section. Authorized Rate 830 GPM Authorized Quantity 135 AF Depth of well _____ (feet)
(DWR use only: Computer ID No. 14 GPS _____ feet North _____ feet West)
 This point will not be changed This point will be changed as follows: No change, point better described with GPS as follows:
Proposed point of diversion: (Complete only if change is requested or if existing point is better described by GPS)
 One in the SE Quarter of the NE Quarter of the NW Quarter of Section 2, Township 24 South, Range 4W (E/W), in Reno County, Kansas, 4136 feet North 3103 feet West of Southeast corner of section. Proposed Rate 830 GPM Proposed Quantity 135 AF Proposed well depth (feet) _____
 This point is: Additional Well Geo Center List other water rights that will use this point _____

6. **Presently authorized point of diversion:**
 One in the NE Quarter of the SE Quarter of the NW Quarter of Section 2, Township 24 South, Range 4W (E/W), in Reno County, Kansas, 3476 feet North 2936 feet West of Southeast corner of section. Authorized Rate 725 GPM Authorized Quantity 171 AF Depth of well _____ (feet)
(DWR use only: Computer ID No. 21 GPS _____ feet North _____ feet West)
 This point will not be changed This point will be changed as follows: No change, point better described with GPS as follows:
Proposed point of diversion: (Complete only if change is requested or if existing point is better described by GPS)
 One in the NE Quarter of the SE Quarter of the NW Quarter of Section 2, Township 24 South, Range 4W (E/W), in Reno County, Kansas, 3440 feet North 3165 feet West of Southeast corner of section. Proposed Rate 725 GPM Proposed Quantity 171 AF Proposed well depth (feet) _____
 This point is: Additional Well Geo Center List other water rights that will use this point _____

7. The changes herein are desired for the following reasons? (please be specific) This permit consists of two (2) batteries A north battery of four (4) wells and a south battery of seven (7) wells. This application proposes to relocate 3 wells due to a diminishing pumping capacity.

8. If a well, is the test hole log attached? Yes No
 9. The change(s) (was)(will be) completed by? 8/1/18

10. If the point of diversion is a well:
 (a) What are you going to do with the old well?
Old wells will be properly plugged
 (b) When will this be done? upon new wells being drilled

11. Groundwater Management District recommendation attached?
 Yes No

12. Assisted by S. Flaherty / GMD2

13a. If the proposed point of diversion will be relocated more than 300 feet but within 2,640 feet of the existing point of diversion, attach a topographic map or aerial photograph. For groundwater sources, show all wells (including domestic) within one-half mile of the proposed point of diversion and the names and mailing addresses of the owners. For surface water sources, show the names and addresses of the landowner(s) one-half mile

downstream and one-half mile upstream from your property lines

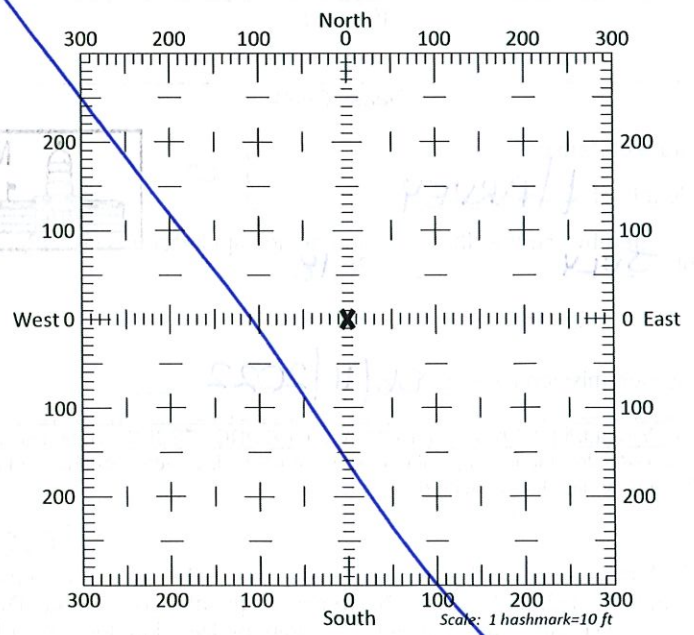

13b. If the proposed point of diversion will be relocated within 300 feet of the existing point of diversion, indicate its location on the diagram shown above in relation to the existing point of diversion. (PLEASE NOTE: The "X" in center of diagram above represents the presently authorized point of diversion.)

JUL 09 2018

Stafford Field Office
 Division of Water Resources

File No. _____

2018 200 10 2018 water right application for 2018

14. If the proposed groundwater point of diversion is 300 or fewer feet from the existing point of diversion, complete the following:

- (a) Does the undersigned represent all owners of the currently authorized place(s) of use identified in this application?
 Yes No (If no, all owners must sign this application.)
- (b) Will the ownership interest of any owner of the currently authorized place(s) of use identified in this application be adversely affected if this application is approved as requested?
 Yes No (If yes, all owners must sign this application.)
- (c) If this application is not approved expeditiously, will there be substantial damage to property, public health or safety?
 Yes No (If no, all owners must sign this application.)

If the application proposes a surface water change in point of diversion, a groundwater change in point of diversion greater than 300 feet, or a change in place of use, the application must be signed by all owners of the currently authorized place of use, or their duly authorized agent (attach notarized statement authorizing representation).

I hereby verify, being first duly sworn upon my oath or affirmation and under penalty of perjury, that I am of lawful age and the owner, the spouse of the owner, or a duly authorized agent of the owner(s) to make this application on their behalf, in regards to the water right(s) to which this application pertains. I further verify that the statements contained in this application are true, correct and complete.

Dated at Halstead, Kansas, this 9th day of July, 2018.

<u>Larry W. Matlack</u> (Owner)	_____ (Spouse)
Laura Elizabeth Matlack Collins Trust (Please Print)	_____ (Please Print)
_____ (Owner)	_____ (Spouse)
_____ (Please Print)	_____ (Please Print)
_____ (Owner)	_____ (Spouse)
_____ (Please Print)	_____ (Please Print)

State of Kansas }
County of HARVEY } SS

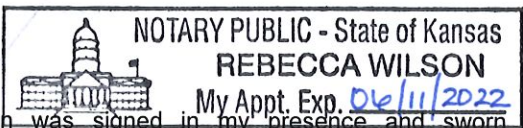

I hereby certify that the foregoing application was signed in my presence and sworn to before me this 9th day of JULY, 2018.

Rebecca Wilson
Notary Public

My Commission Expires 06/11/2022

ONLY COMPLETE APPLICATIONS WILL BE PROCESSED. To be complete, all of the applicable portions of the application form must be completed with accurate information; maps, if necessary, must be included; signatures of all the appropriate owners' must be affixed to the application and notarized; and the appropriate fee must be paid.

FEE SCHEDULE

Each application to change the place of use or the point of diversion under this section shall be accompanied by the application fee set forth in the schedule below: Make checks payable to: **Kansas Department of Agriculture**

- (1) Application to change a point of diversion 300 feet or less \$100
- (2) Application to change a point of diversion more than 300 feet \$200
- (3) Application to change the place of use \$200

RECEIVED

JUL 09 2018

Stafford Field Office
Division of Water Resources

SUMMARY ORDER APPROVING APPLICATION FOR CHANGE AND IMPOSING CONDITIONS

This Summary Order is issued under authority of K.S.A. 82a-708b, as amended, and K.A.R. 5-5-1, *et seq.* and other applicable provisions of the *Kansas Water Appropriation Law*, K.S.A. 82a-701 *et seq.*, and rules and regulations promulgated thereunder, With the exception of those conditions expressly contained herein, this Summary Order does not change the terms, conditions and limitations of File No. 31124.

1. A change application was received on July 9, 2018 requesting that the place of use and / or point of diversion authorized under the above-referenced file number be changed as described in the application.
2. On and after the effective date of this summary order, the authorized place(s) of use shall be located substantially as shown on the topographic map accompanying the application to change the place of use. Applicable Not Applicable
3. The change in point of diversion shall not impair existing rights and shall be limited to the same source or sources of water as previously authorized. The point of diversion authorized by this summary order shall be located within a 50 foot radius of the authorized point(s) of diversion. Applicable Not Applicable
4. The point(s) of diversion described herein is administratively corrected to be more accurately described using the Global Positioning System (GPS), as described in the application. Applicable Not Applicable
5. The point(s) of diversion authorized herein (Geocenter of a battery of four wells-North Battery) shall not actually be located more than 227 feet from the previously authorized point(s) of diversion. (See 11a. for South Geocenter)
 Applicable Not Applicable
6. As required by K.A.R. 5-3-5d, if the works for diversion is a well with a diversion rate of 100 gallons per minute or more, a tube or other device suitable for making water level measurements shall be installed, operated and maintained in accordance with K.A.R. 5-6-13. Applicable Not Applicable
7. **The owner of the authorized place(s) of use shall properly install an acceptable water flow meter on or before December 31, 2018**, or before the first use of water, whichever occurs first. The water flow meter shall be installed, operated and maintained in accordance with K.A.R. 5-1-4 through 5-1-12. As required by K.S.A. 82a-732, as amended, and K.A.R. 5-3-5e, the owner shall maintain records and report the reading of the water flow meter and the total quantity of water diverted annually to the Chief Engineer by March 1 following the end of each calendar year.
 Applicable Not Applicable
8. **Installation of the works for diversion of water shall be completed on or before December 31, 2018**, or within any authorized extension of time. By March 1, 2019 the applicant shall notify the Chief Engineer that construction of the works for diversion has been completed, on the form provided by the Chief Engineer, as required by K.A.R. 5-8-4e.
 Applicable Not Applicable
9. **The completed well log shall be submitted with the required notice.** Applicable Not Applicable
10. All diversion works into which any type of chemical or other foreign substance will be injected into the water shall be equipped with an in-line, automatic, quick-closing check valve capable of preventing pollution of the source of the water supply. The check valve(s) shall be installed, operated and maintained in accordance with K.A.R. 5-3-5c. Applicable Not Applicable
11. Additional Conditions are attached. Yes No
12. In accordance with K.S.A. 82a-708a, as amended, and K.A.R. 5-5-14, all of the owners of the authorized place(s) of use of water appropriated under the above-referenced file number are responsible for compliance with its terms, conditions and limitations, as amended and/or supplemented by this Summary Order, and with applicable provisions of the *Kansas Water Appropriation Law* and the *Rules and Regulations* promulgated thereunder. Failure to comply with these provisions may result in civil penalties pursuant to K.S.A. 82a-737, as amended, and/or the suspension or revocation and dismissal of the water or appropriation right or any other enforcement actions authorized by law.

Administrative Appeal and Effective Date of Order

If you are aggrieved by this order, pursuant to K.S.A. 82a-1901, you may request an evidentiary hearing before the Chief Engineer or request administrative review by the Secretary of Agriculture. A request for hearing by the Chief Engineer must be filed within **15 days** of service of this Order and a request for administrative review by the Secretary must be filed within **30 days** pursuant to K.S.A. 77-531. Any request for administrative review must state a basis for review pursuant to K.S.A. 77-527. File any request with **Kansas Department of Agriculture, Legal Division, 1320 Research Park Drive, Manhattan, KS 66502**. Failure to timely request a hearing or review may preclude review under the Kansas Judicial Review Act.

For Use by Register of Deeds

FOR OFFICE USE ONLY
**APPLICATION APPROVED AND
SUMMARY ORDER ISSUED**

By: Cameron R. Covant
Duly Authorized Designee of the Chief Engineer

(Print Name): Cameron R. Covant
Division of Water Resources - Kansas Department of Agriculture

Date of Issuance: 7/17/18

State of Kansas)

County of Stafford) SS

Acknowledged before me on 7/17/2018

by Cameron Covant

Signature: Jessica Engelbrecht

My commission expires: _____



ADDITIONAL CONDITION TO
SUMMARY ORDER APPROVING APPLICATION FOR CHANGE
AND IMPOSING CONDITIONS

The effective date of the change shall be the date this order is executed by the Chief Engineer, after which the following condition is included as a condition of the approval of this application for change in point of diversion.

11.a. The point(s) of diversion authorized herein (Geocenter of a battery of five (5) wells-South Battery) shall not actually be located more than 282 feet from the previously authorized point(s) of diversion.

Applicable Not Applicable

APPLICATION FOR APPROVAL TO CHANGE
THE PLACE OF USE AND/OR POINT OF DIVERSION
SUPPLEMENTAL SHEET
FILE NO. 31124
MAKE ADDITIONAL COPIES AS NECESSARY

3. *Continued:* The presently authorized place of use is:

Owner of Land ---- NAME: William L Matlack Trust
ADDRESS: 13119 E Stroud Rd. Burrton, KS 67020

Sec.	Twp.	Range	NE¼				NW¼				SW¼				SE¼				TOTAL ACRES
			NE¼	NW¼	SW¼	SE¼	NE¼	NW¼	SW¼	SE¼	NE¼	NW¼	SW¼	SE¼	NE¼	NW¼	SW¼	SE¼	
2	24	4W		.75			5	3.75										9.5	

Owner of Land ---- NAME: Jason A & Joell J Matlack
ADDRESS: 12812 E Stroud Rd. Burrton, KS 67020

Sec.	Twp.	Range	NE¼				NW¼				SW¼				SE¼				TOTAL ACRES
			NE¼	NW¼	SW¼	SE¼	NE¼	NW¼	SW¼	SE¼	NE¼	NW¼	SW¼	SE¼	NE¼	NW¼	SW¼	SE¼	
2	24	4W		9.5														9.5	

Owner of Land ---- NAME: Dona Rimbey
ADDRESS: 1748 Vaughn Dr. Manhattan, KS 66502

Sec.	Twp.	Range	NE¼				NW¼				SW¼				SE¼				TOTAL ACRES
			NE¼	NW¼	SW¼	SE¼	NE¼	NW¼	SW¼	SE¼	NE¼	NW¼	SW¼	SE¼	NE¼	NW¼	SW¼	SE¼	
2	24	4W															6	6	

4. *Continued:* If this application is for a change in place of use, it is proposed that the place of use be changed to:

Owner of Land ---- NAME: _____
ADDRESS: _____

Sec.	Twp.	Range	NE¼				NW¼				SW¼				SE¼				TOTAL ACRES
			NE¼	NW¼	SW¼	SE¼	NE¼	NW¼	SW¼	SE¼	NE¼	NW¼	SW¼	SE¼	NE¼	NW¼	SW¼	SE¼	

Owner of Land ---- NAME: _____
ADDRESS: _____

Sec.	Twp.	Range	NE¼				NW¼				SW¼				SE¼				TOTAL ACRES
			NE¼	NW¼	SW¼	SE¼	NE¼	NW¼	SW¼	SE¼	NE¼	NW¼	SW¼	SE¼	NE¼	NW¼	SW¼	SE¼	

Owner of Land ---- NAME: _____
ADDRESS: _____

Sec.	Twp.	Range	NE¼				NW¼				SW¼				SE¼				TOTAL ACRES
			NE¼	NW¼	SW¼	SE¼	NE¼	NW¼	SW¼	SE¼	NE¼	NW¼	SW¼	SE¼	NE¼	NW¼	SW¼	SE¼	

RECEIVED
JUL 09 2018

APPLICATION FOR APPROVAL TO CHANGE
THE PLACE OF USE AND/OR POINT OF DIVERSION
SUPPLEMENTAL SHEET
FILE NO. 31124

Presently authorized point of diversion:
 One in the SE Quarter of the NE Quarter of the NW (Lot 2)* Quarter
 of Section 2, Township 24 South, Range 4 W,
 in RENO County, Kansas, 4110 feet North 3100 feet West of Southeast corner of section.
 Authorized Rate _____ Authorized Quantity _____ Depth of well 39 (feet)
 (DWR use only: Computer ID No. 1 GPS 4294 feet North 3058 feet West)
 This point will not be changed This point will be changed as follows: No change, point better described with GPS as follows:
Proposed point of diversion: (Complete only if change is requested or if existing point is better described by GPS)
 One in the SE Quarter of the NE Quarter of the NW (Lot 2)* Quarter
 of Section 2, Township 24 South, Range 4 W,
 in RENO County, Kansas, 4272 feet North 3066 feet West of Southeast corner of section.
 Proposed Rate _____ Proposed Quantity _____ Proposed well depth (feet) 39
 This point is: Additional Well Geo Center List other water rights that will use this point _____

Presently authorized point of diversion:
 One in the NE Quarter of the SE Quarter of the NW (Lot 1)* Quarter
 of Section 2, Township 24 South, Range 4 W,
 in RENO County, Kansas, 3830 feet North 3135 feet West of Southeast corner of section.
 Authorized Rate _____ Authorized Quantity _____ Depth of well 39 (feet)
 (DWR use only: Computer ID No. 2 GPS 4094 feet North 3101 feet West)
 This point will not be changed This point will be changed as follows: No change, point better described with GPS as follows:
Proposed point of diversion: (Complete only if change is requested or if existing point is better described by GPS)
 One in the SE Quarter of the NE Quarter of the NW (Lot 2)* Quarter
 of Section 2, Township 24 South, Range 4 W,
 in RENO County, Kansas, 4072 feet North 3112 feet West of Southeast corner of section.
 Proposed Rate _____ Proposed Quantity _____ Proposed well depth (feet) 39
 This point is: Additional Well Geo Center List other water rights that will use this point _____

Presently authorized point of diversion:
 One in the NE Quarter of the SE Quarter of the NW (Lot 1)* Quarter
 of Section 2, Township 24 South, Range 4 W,
 in RENO County, Kansas, 3760 feet North 2940 feet West of Southeast corner of section.
 Authorized Rate _____ Authorized Quantity _____ Depth of well _____ (feet)
 (DWR use only: Computer ID No. 3 GPS 4079 feet North 2936 feet West)
 This point will not be changed This point will be changed as follows: No change, point better described with GPS as follows:
Proposed point of diversion: (Complete only if change is requested or if existing point is better described by GPS)
 One in the SE Quarter of the NE Quarter of the NW (Lot 2)* Quarter
 of Section 2, Township 24 South, Range 4 W,
 in RENO County, Kansas, 4079 feet North 2936 feet West of Southeast corner of section.
 Proposed Rate _____ Proposed Quantity _____ Proposed well depth (feet) _____
 This point is: Additional Well Geo Center List other water rights that will use this point _____

Presently authorized point of diversion:
 One in the NW Quarter of the SE Quarter of the NW (Lot 1)* Quarter
 of Section 2, Township 24 South, Range 4 W,
 in RENO County, Kansas, 3860 feet North 3330 feet West of Southeast corner of section.
 Authorized Rate _____ Authorized Quantity _____ Depth of well _____ (feet)
 (DWR use only: Computer ID No. 10 GPS 4119 feet North 3297 feet West)
 This point will not be changed This point will be changed as follows: No change, point better described with GPS as follows:
Proposed point of diversion: (Complete only if change is requested or if existing point is better described by GPS)
 One in the SE Quarter of the NE Quarter of the NW (Lot 2)* Quarter
 of Section 2, Township 24 South, Range 4 W,
 in RENO County, Kansas, 4119 feet North 3297 feet West of Southeast corner of section.
 Proposed Rate _____ Proposed Quantity _____ Proposed well depth (feet) _____
 This point is: Additional Well Geo Center List other water rights that will use this point _____

APPLICATION FOR APPROVAL TO CHANGE
THE PLACE OF USE AND/OR POINT OF DIVERSION
SUPPLEMENTAL SHEET
FILE NO. 31124

Presently authorized point of diversion:

One in the NE Quarter of the SE Quarter of the NW (Lot 1)* Quarter
of Section 2, Township 24 South, Range 4 W,
in RENO County, Kansas, 3500 feet North 3235 feet West of Southeast corner of section.

Authorized Rate _____ Authorized Quantity _____ Depth of well 39 (feet)

(DWR use only: Computer ID No. 4 GPS 3485 feet North 3236 feet West)

This point will not be changed This point will be changed as follows: No change, point better described with GPS as follows:

Proposed point of diversion: (Complete only if change is requested or if existing point is better described by GPS)

One in the NE Quarter of the SE Quarter of the NW (Lot 1)* Quarter
of Section 2, Township 24 South, Range 4 W,
in RENO County, Kansas, 3438 feet North 3251 feet West of Southeast corner of section.

Proposed Rate _____ Proposed Quantity _____ Proposed well depth (feet) 39

This point is: Additional Well Geo Center List other water rights that will use this point _____

Presently authorized point of diversion:

One in the NE Quarter of the SE Quarter of the NW (Lot 1)* Quarter
of Section 2, Township 24 South, Range 4 W,
in RENO County, Kansas, 3530 feet North 2840 feet West of Southeast corner of section.

Authorized Rate _____ Authorized Quantity _____ Depth of well _____ (feet)

(DWR use only: Computer ID No. 6 GPS 3533 feet North 2838 feet West)

This point will not be changed This point will be changed as follows: No change, point better described with GPS as follows:

Proposed point of diversion: (Complete only if change is requested or if existing point is better described by GPS)

One in the NE Quarter of the SE Quarter of the NW (Lot 1)* Quarter
of Section 2, Township 24 South, Range 4 W,
in RENO County, Kansas, 3533 feet North 2838 feet West of Southeast corner of section.

Proposed Rate _____ Proposed Quantity _____ Proposed well depth (feet) _____

This point is: Additional Well Geo Center List other water rights that will use this point _____

Presently authorized point of diversion:

One in the NE Quarter of the SE Quarter of the NW (Lot 1)* Quarter
of Section 2, Township 24 South, Range 4 W,
in RENO County, Kansas, 3415 feet North 3015 feet West of Southeast corner of section.

Authorized Rate _____ Authorized Quantity _____ Depth of well _____ (feet)

(DWR use only: Computer ID No. 7 GPS 3438 feet North 3040 feet West)

This point will not be changed This point will be changed as follows: No change, point better described with GPS as follows:

Proposed point of diversion: (Complete only if change is requested or if existing point is better described by GPS)

One in the NE Quarter of the SE Quarter of the NW (Lot 1)* Quarter
of Section 2, Township 24 South, Range 4 W,
in RENO County, Kansas, 3438 feet North 3040 feet West of Southeast corner of section.

Proposed Rate _____ Proposed Quantity _____ Proposed well depth (feet) _____

This point is: Additional Well Geo Center List other water rights that will use this point _____

Presently authorized point of diversion:

One in the NE Quarter of the SE Quarter of the NW (Lot 1)* Quarter
of Section 2, Township 24 South, Range 4 W,
in RENO County, Kansas, 3270 feet North 3270 feet West of Southeast corner of section.

Authorized Rate _____ Authorized Quantity _____ Depth of well _____ (feet)

(DWR use only: Computer ID No. 8 GPS 3274 feet North 3259 feet West)

This point will not be changed This point will be changed as follows: No change, point better described with GPS as follows:

Proposed point of diversion: (Complete only if change is requested or if existing point is better described by GPS)

One in the NE Quarter of the SE Quarter of the NW (Lot 1)* Quarter
of Section 2, Township 24 South, Range 4 W,
in RENO County, Kansas, 3274 feet North 3259 feet West of Southeast corner of section.

Proposed Rate _____ Proposed Quantity _____ Proposed well depth (feet) _____

This point is: Additional Well Geo Center List other water rights that will use this point _____

APPLICATION FOR APPROVAL TO CHANGE
THE PLACE OF USE AND/OR POINT OF DIVERSION
SUPPLEMENTAL SHEET
FILE NO. 31124

Presently authorized point of diversion:

One in the NW Quarter of the SE Quarter of the NW (Lot 1)* Quarter of Section 2, Township 24 South, Range 4 W, in RENO County, Kansas, 3515 feet North 3400 feet West of Southeast corner of section. Authorized Rate _____ Authorized Quantity _____ Depth of well _____ (feet)
(DWR use only: Computer ID No. 9 GPS 3518 feet North 3435 feet West)

This point will not be changed This point will be changed as follows: No change, point better described with GPS as follows:

Proposed point of diversion: (Complete only if change is requested or if existing point is better described by GPS)

One in the NW Quarter of the SE Quarter of the NW (Lot 1)* Quarter of Section 2, Township 24 South, Range 4 W, in RENO County, Kansas, 3518 feet North 3435 feet West of Southeast corner of section. Proposed Rate _____ Proposed Quantity _____ Proposed well depth (feet) _____
This point is: Additional Well Geo Center List other water rights that will use this point _____

Presently authorized point of diversion:

One in the NW Quarter of the SW Quarter of the NE Quarter of Section 2, Township 24 South, Range 4W (E/W), in Reno County, Kansas, 3550 feet North 2510 feet West of Southeast corner of section. Authorized Rate — Authorized Quantity — Depth of well 39 (feet)
(DWR use only: Computer ID No. 11 GPS — feet North — feet West)

This point will not be changed This point will be changed as follows: This well will be deleted from the battery*

Proposed point of diversion: (Complete only if change is requested or if existing point is better described by GPS)

One in the _____ Quarter of the _____ Quarter of the _____ Quarter of Section _____, Township _____ South, Range _____ (E/W), in _____ County, Kansas, _____ feet North _____ feet West of Southeast corner of section. Proposed Rate _____ Proposed Quantity _____ Proposed well depth (feet) _____
This point is: Additional Well Geo Center List other water rights that will use this point _____

Presently authorized point of diversion:

One in the NW Quarter of the SW Quarter of the NE Quarter of Section 2, Township 24 South, Range 4W (E/W), in Reno County, Kansas, 3550 feet North 2280 feet West of Southeast corner of section. Authorized Rate — Authorized Quantity — Depth of well 39 (feet)
(DWR use only: Computer ID No. 12 GPS — feet North — feet West)

This point will not be changed This point will be changed as follows: This well will be deleted from the battery*

Proposed point of diversion: (Complete only if change is requested or if existing point is better described by GPS)

One in the _____ Quarter of the _____ Quarter of the _____ Quarter of Section _____, Township _____ South, Range _____ (E/W), in _____ County, Kansas, _____ feet North _____ feet West of Southeast corner of section. Proposed Rate _____ Proposed Quantity _____ Proposed well depth (feet) _____
This point is: Additional Well Geo Center List other water rights that will use this point _____

Presently authorized point of diversion:

One in the _____ Quarter of the _____ Quarter of the _____ Quarter of Section _____, Township _____ South, Range _____ (E/W), in _____ County, Kansas, _____ feet North _____ feet West of Southeast corner of section. Authorized Rate _____ Authorized Quantity _____ Depth of well _____ (feet)
(DWR use only: Computer ID No. _____ GPS _____ feet North _____ feet West)

This point will not be changed This point will be changed as follows: No change, point better described with GPS as follows:

Proposed point of diversion: (Complete only if change is requested or if existing point is better described by GPS)

One in the _____ Quarter of the _____ Quarter of the _____ Quarter of Section _____, Township _____ South, Range _____ (E/W), in _____ County, Kansas, _____ feet North _____ feet West of Southeast corner of section. Proposed Rate _____ Proposed Quantity _____ Proposed well depth (feet) _____
This point is: Additional Well Geo Center List other water rights that will use this point _____

* DS-SFFO

RECEIVED
Stafford Field Office
Division of Water Resources

CHANGE PD APPLICATION MAP

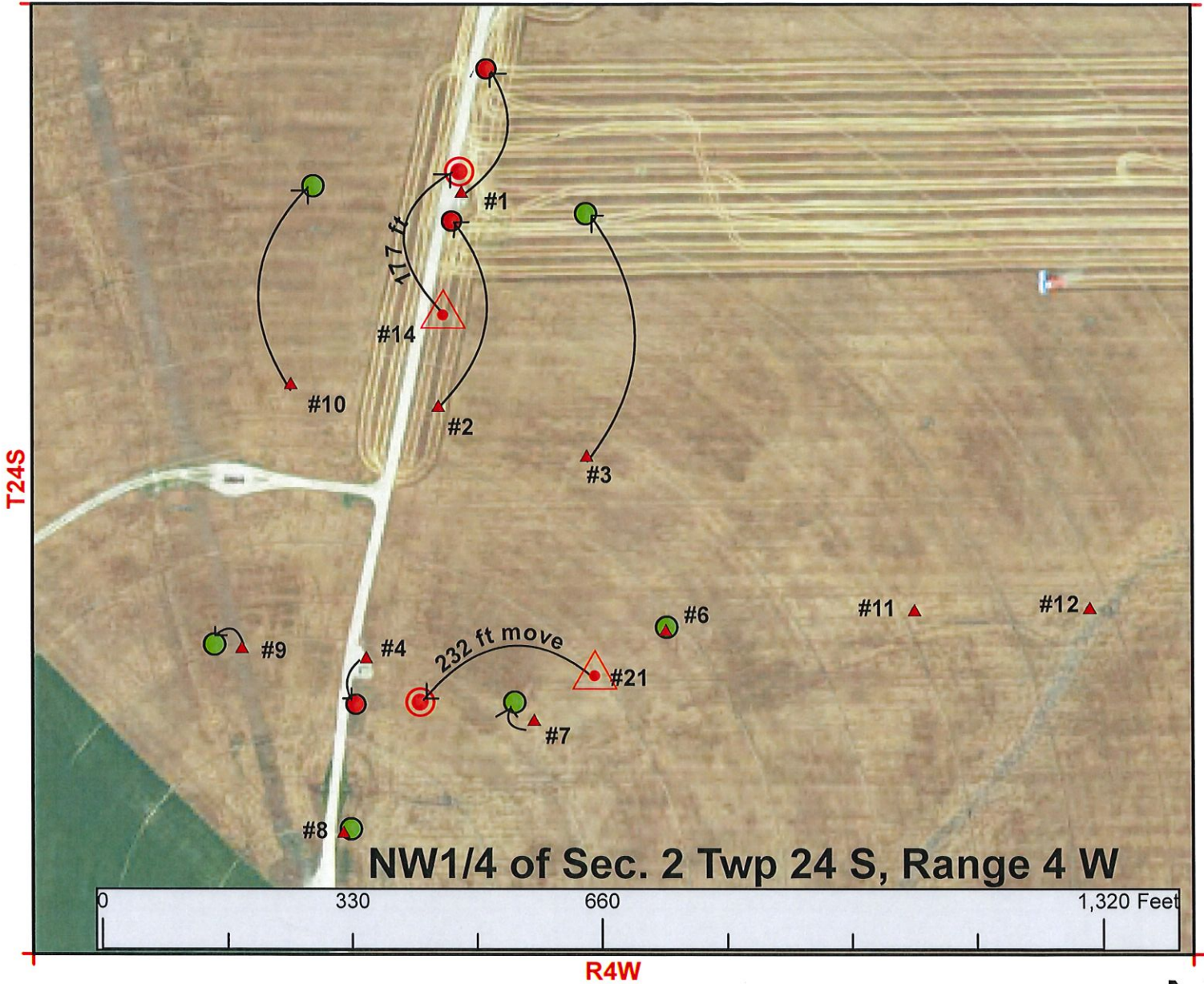

- New Application**
- Application No. _31124_ To Change:**
- Point of Diversion
- Place of Use
- Use Made of Water

Convert south battery of 7 to battery of 5

- ▲ Existing Authorized Well (11)
WIMAS well ID labeled
- △ Existing Authorized Geocenter (2)
- More Accurate Location (6)
- Proposed Geocenter (2)
- Proposed Redrill Well (3)
- Authorized Place of Use
- Proposed Place of Use



RECEIVED

JUL 09 2018

Equus Beds Groundwater Management District No. 2 Abandoned Well Plugging Agreement

I, **Larry Matlack**, the undersigned and owner of an abandoned water well understand that an abandoned water well is a groundwater contamination threat and a public health and safety hazard. * REC
7/19/18

The abandoned water well is located SE, NE, NW, Section 2, Township 24 South, Range 4 West, **Reno** County which is approximately 4294^{4110'N} feet North and 3058^{3100'W - Authorized} feet West of the apparent **Southeast** section corner. Total well depth is 39 feet and the diameter of the well is _____ inches. Current depth to static water level in the well is 11 feet below land surface. The well was previously authorized by water permit no. 31124. 10#1

I agree to properly plug the abandoned well pursuant to the Equus Beds Groundwater Management District rules and regulations K.A.R. 28-30-200 through K.A.R. 28-30-207 and the following agreement provisions:

1. Well plugging operations will be supervised by either (a) a water well contractor licensed with the Kansas Department of Health and Environment, (b) a profession engineer or geologist licensed to practice in the State of Kansas, or (c) the abandoned water well owner or land owner of the property on which the water well or borehole is located.
2. The above described well will be plugged: a) by 31, December, 2018, or b) within 30 days after the replacement well, approved by a change in point of diversion, becomes operational.
3. A completed WWC-5P form will be submitted to the Kansas Department of Health and Environment within 30 days after the abandoned well is plugged and a copy of the WWC-5P form will be furnished to the District within the same period of time.
4. The well owner or authorized agent will notify the District 48 hours before plugging operations occur.
5. Failure to comply with the provisions of this agreement shall constitute noncompliance of the groundwater management district rules and regulations K.A.R. 28-30-200 through K.A.R. 28-30-207.

Dated this 9th day of July, 2018 at _____
 Signature Larry W. Matlack
 Address 13118 E. Strand Rd
 City, State, Zip Code Burton KS 67020
 Telephone 620-227-0333

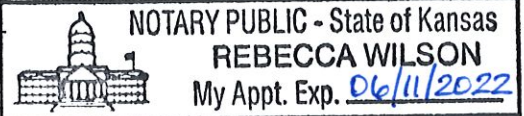
State of Kansas County of <u>HARVEY</u> Subscribed and affirmed to before me this <u>9th</u> day of <u>JULY</u> , 20 <u>18</u> , by <u>Rebecca Wilson</u> (Notary Public) My Commission Expires <u>06/11/2022</u>	
------------------------------------------------------------------------------------------------------------------------------------------------------------------------------------------------------------------------------------------	--------------------------------------------------------------------------------------

RECEIVED

wgm\shared\GMD2 Website\gmd2.org\Forms\Fillable Agreement Plugging.docx
 Revised 25 Oct 2005
 Form file - 112 321

JUL 09 2018

Stafford Field Office
 Division of Water Resources

Equus Beds Groundwater Management District No. 2 Abandoned Well Plugging Agreement

I, Larry Matlack, the undersigned and owner of an abandoned water well understand that an abandoned water well is a groundwater contamination threat and a public health and safety hazard. * COR 7/10/18

The abandoned water well is located SE, NE, NW, Section 2, Township 24 South, Range 4 West, Reno County which is approximately 4094 feet North and 3101 feet West of the apparent Southeast section corner. Total well depth is 39 feet and the diameter of the well is _____ inches. Current depth to static water level in the well is 11 feet below land surface. The well was previously authorized by water permit no. 31124. ID #2

I agree to properly plug the abandoned well pursuant to the Equus Beds Groundwater Management District rules and regulations K.A.R. 28-30-200 through K.A.R. 28-30-207 and the following agreement provisions:

1. Well plugging operations will be supervised by either (a) a water well contractor licensed with the Kansas Department of Health and Environment, (b) a profession engineer or geologist licensed to practice in the State of Kansas, or (c) the abandoned water well owner or land owner of the property on which the water well or borehole is located.
2. The above described well will be plugged: a) by 31, December, 2018, or b) within 30 days after the replacement well, approved by a change in point of diversion, becomes operational.
3. A completed WWC-5P form will be submitted to the Kansas Department of Health and Environment within 30 days after the abandoned well is plugged and a copy of the WWC-5P form will be furnished to the District within the same period of time.
4. The well owner or authorized agent will notify the District 48 hours before plugging operations occur.
5. Failure to comply with the provisions of this agreement shall constitute noncompliance of the groundwater management district rules and regulations K.A.R. 28-30-200 through K.A.R. 28-30-207.

Dated this 9th day of July, 2018 at _____
 Signature Larry W. Matlack
 Address 131180E. STROAD Rd
 City, State, Zip Code Barnston, KS, 67020
 Telephone 620-727-0333

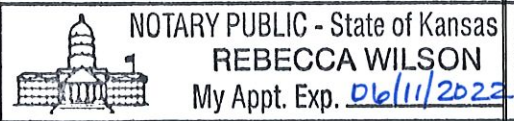
State of Kansas County of <u>HARVEY</u>	
Subscribed and affirmed to before me this <u>9th</u> day of <u>JULY</u> , 20 <u>18</u> ,	
by <u>Rebecca Wilson</u> (Notary Public)	
My Commission Expires <u>06/11/2022</u>	

RECEIVED

Equus Beds Groundwater Management District No. 2 Abandoned Well Plugging Agreement

* CRC
7/10/18

I, Larry Matlack, the undersigned and owner of an abandoned water well understand that an abandoned water well is a groundwater contamination threat and a public health and safety hazard.

3500'N 3235'N - Authorized

The abandoned water well is located NE, SE, NW Section 2, Township 24 South, Range 4 West, Reno County which is approximately 3485 feet North and 3236 feet West of the apparent Southeast section corner. Total well depth is 39 feet and the diameter of the well is _____ inches. Current depth to static water level in the well is 11 feet below land surface. The well was previously authorized by water permit no. 31124. ID#4

I agree to properly plug the abandoned well pursuant to the Equus Beds Groundwater Management District rules and regulations K.A.R. 28-30-200 through K.A.R. 28-30-207 and the following agreement provisions:

1. Well plugging operations will be supervised by either (a) a water well contractor licensed with the Kansas Department of Health and Environment, (b) a profession engineer or geologist licensed to practice in the State of Kansas, or (c) the abandoned water well owner or land owner of the property on which the water well or borehole is located.
2. The above described well will be plugged: a) by 31, December, 2018, or b) within 30 days after the replacement well, approved by a change in point of diversion, becomes operational.
3. A completed WWC-5P form will be submitted to the Kansas Department of Health and Environment within 30 days after the abandoned well is plugged and a copy of the WWC-5P form will be furnished to the District within the same period of time.
4. The well owner or authorized agent will notify the District 48 hours before plugging operations occur.
5. Failure to comply with the provisions of this agreement shall constitute noncompliance of the groundwater management district rules and regulations K.A.R. 28-30-200 through K.A.R. 28-30-207.

Dated this 9th day of July, 2018 at _____
 Signature Larry W. Matlack
 Address 13118 E D St Road Rd
 City, State, Zip Code Burton, KS. 67020
 Telephone 620-727-0333

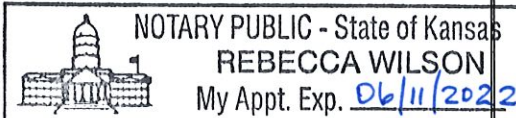
State of Kansas County of <u>HARVEY</u> Subscribed and affirmed to before me this <u>9th</u> day of <u>JULY</u> , 20 <u>18</u> , by <u>Rebecca Wilson</u> (Notary Public) My Commission Expires <u>06/11/2022</u>	
------------------------------------------------------------------------------------------------------------------------------------------------------------------------------------------------------------------------------------------	--------------------------------------------------------------------------------------

RECEIVED

**Equus Beds Groundwater Management District No. 2
Abandoned Well Plugging Agreement**

I, **Larry Matlack**, the undersigned and owner of an abandoned water well understand that an abandoned water well is a groundwater contamination threat and a public health and safety hazard.

The abandoned water well is located NW, SW, NE, Section 2, Township 24 South, Range 4 West, **Reno** County which is approximately 3550 feet North and 2510 feet West of the apparent **Southeast** section corner. Total well depth is 39 feet and the diameter of the well is _____ inches. Current depth to static water level in the well is 11 feet below land surface. The well was previously authorized by water permit no. **31124. ID # 11 T33-5PP0**

I agree to properly plug the abandoned well pursuant to the Equus Beds Groundwater Management District rules and regulations K.A.R. 28-30-200 through K.A.R. 28-30-207 and the following agreement provisions:

1. Well plugging operations will be supervised by either (a) a water well contractor licensed with the Kansas Department of Health and Environment, (b) a profession engineer or geologist licensed to practice in the State of Kansas, or (c) the abandoned water well owner or land owner of the property on which the water well or borehole is located.
2. The above described well will be plugged: a) by **31, December, 2018**, or b) within 30 days after the replacement well, approved by a change in point of diversion, becomes operational.
3. A completed WWC-5P form will be submitted to the Kansas Department of Health and Environment within 30 days after the abandoned well is plugged and a copy of the WWC-5P form will be furnished to the District within the same period of time.
4. The well owner or authorized agent will notify the District 48 hours before plugging operations occur.
5. Failure to comply with the provisions of this agreement shall constitute noncompliance of the groundwater management district rules and regulations K.A.R. 28-30-200 through K.A.R. 28-30-207.

Dated this 9th day of July, 2018 at _____

Signature Larry W. Matlack

Address 13118 E. Stead Rd

City, State, Zip Code Burnton KS 67020

Telephone 620-727-0333

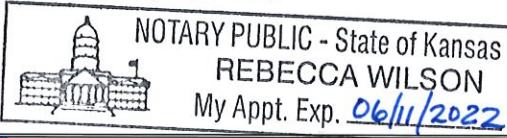
State of Kansas County of <u>HARVEY</u>
Subscribed and affirmed to before me this <u>9th</u> day of <u>JULY</u> , 20 <u>18</u> ,
by <u>Rebecca Wilson</u> (Notary Public)
My Commission Expires <u>06/11/2022</u>

RECEIVED

Equus Beds Groundwater Management District No. 2 Abandoned Well Plugging Agreement

I, Larry Matlack, the undersigned and owner of an abandoned water well understand that an abandoned water well is a groundwater contamination threat and a public health and safety hazard.

The abandoned water well is located NW, SW, NE, Section 2, Township 24 South, Range 4 West, Reno County which is approximately 3550 feet North and 2280 feet West of the apparent Southeast section corner. Total well depth is 39 feet and the diameter of the well is _____ inches. Current depth to static water level in the well is 11 feet below land surface. The well was previously authorized by water permit no. 31124 - 1D#12 TJS-SFFO

I agree to properly plug the abandoned well pursuant to the Equus Beds Groundwater Management District rules and regulations K.A.R. 28-30-200 through K.A.R. 28-30-207 and the following agreement provisions:

1. Well plugging operations will be supervised by either (a) a water well contractor licensed with the Kansas Department of Health and Environment, (b) a profession engineer or geologist licensed to practice in the State of Kansas, or (c) the abandoned water well owner or land owner of the property on which the water well or borehole is located.
2. The above described well will be plugged: a) by 31, December, 2018, or b) within 30 days after the replacement well, approved by a change in point of diversion, becomes operational.
3. A completed WWC-5P form will be submitted to the Kansas Department of Health and Environment within 30 days after the abandoned well is plugged and a copy of the WWC-5P form will be furnished to the District within the same period of time.
4. The well owner or authorized agent will notify the District 48 hours before plugging operations occur.
5. Failure to comply with the provisions of this agreement shall constitute noncompliance of the groundwater management district rules and regulations K.A.R. 28-30-200 through K.A.R. 28-30-207.

Dated this 9th day of July, 2018 at _____

Signature Larry W. Matlack

Address 13118 E. Stroud Rd

City, State, Zip Code Burton, KS, 67020

Telephone 620-727-0335

State of Kansas County of HARVEY

Subscribed and affirmed to before me this 9th day of JULY, 2018,

by Rebecca Wilson
(Notary Public)

My Commission Expires 06/11/2022

 NOTARY PUBLIC - State of Kansas
REBECCA WILSON
My Appt. Exp. 06/11/2022

RECEIVED

STATE OF KANSAS

DEPARTMENT OF AGRICULTURE
DIVISION OF WATER RESOURCES
STAFFORD FIELD OFFICE
300 S. MAIN STREET
STAFFORD, KS 67578-1521



PHONE: (620) 234-5311
FAX: (620) 234-6900
www.agriculture.ks.gov

GOVERNOR JEFF COLYER, M.D.
JACKIE MCCLASKEY, SECRETARY OF AGRICULTURE

July 18, 2018

Larry W Matlack
13118 East Stroud Road
Burrton KS 67020

Re: Water Right, File No(s). 31124

Dear Water Right Owner:

Enclosed is the order executed by the Chief Engineer, Division of Water Resources, Kansas Department of Agriculture, approving the application for change under the above referenced file number(s).

Your attention is directed to the enclosures and to the terms, conditions and limitations specified in this approval for change. An acceptable water flow meter must be installed on your well before any water is applied as authorized under this change approval. A copy of the approved list of Certified Water Flowmeters as well as the regulations regarding the installation of flowmeters, measurement tubes and check valves can be found at <http://agriculture.ks.gov/divisions-programs/dwr/water-appropriation/water-flowmeters>. If you do not have access to the internet, please contact this office and we will send you a paper copy of the referenced information.

Since this order modifies the original document referred to above, it should be recorded with the Register of Deeds as other instruments affecting real estate.

This order requires that a notice and completion of works form be submitted once the diversion works are completed, including a properly installed flowmeter. This form is available at the referenced website.

Any abandoned well must be plugged in accordance with the requirements of Article 30 of the Rules and Regulations as adopted by the Kansas Department of Health and Environment.

Should you have any questions, please feel free to contact this office. If you wish to refer to a specific file, please reference it when you contact us.

Sincerely,

Jeff Lanterman
Water Commissioner

Enclosures

pc: Water Rights Section
Groundwater Management District No. 2

CERTIFICATE OF SERVICE

On this **18th** day of **July, 2018**, I hereby certify that the attached Change in Point of Diversion for Water Right, File No. **31124**, dated **July 17, 2018** was mailed via Certified U.S. mail to the following:

Larry W Matlack
13118 East Stroud Road
Burrton KS 67020

A copy of the letter was sent via First Class U.S. Mail to the following:

GMD 2



Staff