

Submit completed application to:
 Kansas Department of Agriculture
 Division of Water Resources
 Field Office for your area.

Call for address:

Topeka -- (785) 296-5733
 Stafford -- (620) 234-5311
 Stockton -- (785) 425-6787
 Garden City -- (620) 276-2901
<http://agriculture.ks.gov/dwr>

DWR FIELD OFFICE APPLICATION FOR APPROVAL TO CHANGE THE PLACE OF USE AND/OR THE POINT OF DIVERSION



STATE OF KANSAS

WATER METER REQUIRED

Filing Fee Must Accompany the Application, K.S.A. 82a-708b(b), as amended.
 Fee Schedule is on the third page of this application form.

Paragraph Nos. 1, 2, 3 & 5 must be completed. Complete all other applicable portions. If change in point of diversion is greater than 100 feet, or if place of use will be changed, include a topographic map or detailed plat showing the authorized and proposed point(s) of diversion and/or place of use.

 File No. 35591

RECEIVED
 11:12 am
 DEC 31 2018

Stafford Field Office
 DIVISION OF WATER RESOURCES

1. Application is hereby made for approval of the Chief Engineer to change the (check one or both):

Place of Use Point of Diversion

under the water right which is the subject of this application in accordance with the conditions described below.

The source of supply is: Groundwater Surface water

2. Name and address of Applicant: Herbert Harms

3004 16th St, Great Bend KS 67530

Phone Number: (620)617-8688 Email address: _____

Name and address of Water Use Correspondent: Herbert Harms

3004 16th St, Great Bend KS 67530

Phone Number: (620)617-8688 Email address: _____

3. The presently authorized place of use is:

Owner of Land ---- NAME: Harms Family Revocable Trust

ADDRESS: ABBB PO, Drawer J, Great Bend KS 67530

(If there is more than one landowner, attach supplemental sheets as necessary.)

Sec.	Twp.	Range	NE¼				NW¼				SW¼				SE¼				TOTAL ACRES
			NE¼	NW¼	SW¼	SE¼	NE¼	NW¼	SW¼	SE¼	NE¼	NW¼	SW¼	SE¼	NE¼	NW¼	SW¼	SE¼	
No	Change																		

4. If this application is for a change in place of use, it is proposed that the place of use be changed to:

Owner of Land ---- NAME: _____

ADDRESS: _____

(If there is more than one landowner, attach supplemental sheets as necessary.)

Sec.	Twp.	Range	NE¼				NW¼				SW¼				SE¼				TOTAL ACRES
			NE¼	NW¼	SW¼	SE¼	NE¼	NW¼	SW¼	SE¼	NE¼	NW¼	SW¼	SE¼	NE¼	NW¼	SW¼	SE¼	

For Office Use Only: Code _____ Fee \$ 200 TR # _____ Receipt Date _____ Check # 7802

5. **Presently authorized point of diversion:**
 One in the _____ Quarter of the _____ Quarter of the NC N2 S2 NE Quarter
 of Section 5, Township 19 South, Range 14 W,
 in Barton County, Kansas, 3,560 feet North 1,320 feet West of Southeast corner of section.
 Authorized Rate 615 gpm Authorized Quantity 195 AF Depth of well 79 (feet)
(DWR use only: Computer ID No. 2 GPS _____ feet North _____ feet West)
 This point will not be changed This point will be changed as follows: No change, point better described with GPS as follows:
Proposed point of diversion: (Complete only if change is requested or if existing point is better described by GPS)
 One in the SE Quarter of the SE Quarter of the NE Quarter
 of Section 5, Township 19 South, Range 14 W,
 in Barton County, Kansas, 3,144 feet North 443 feet West of Southeast corner of section.
 Proposed Rate no change Proposed Quantity no change Proposed well depth (feet) 80
 This point is: Additional Well Geo Center List other water rights that will use this point none

6. **Presently authorized point of diversion:**
 One in the _____ Quarter of the _____ Quarter of the _____ Quarter
 of Section _____, Township _____ South, Range _____ (E/W),
 in _____ County, Kansas, _____ feet North _____ feet West of Southeast corner of section.
 Authorized Rate _____ Authorized Quantity _____ Depth of well _____ (feet)
(DWR use only: Computer ID No. _____ GPS _____ feet North _____ feet West)
 This point will not be changed This point will be changed as follows: No change, point better described with GPS as follows:
Proposed point of diversion: (Complete only if change is requested or if existing point is better described by GPS)
 One in the _____ Quarter of the _____ Quarter of the _____ Quarter
 of Section _____, Township _____ South, Range _____ (E/W),
 in _____ County, Kansas, _____ feet North _____ feet West of Southeast corner of section.
 Proposed Rate _____ Proposed Quantity _____ Proposed well depth (feet) _____
 This point is: Additional Well Geo Center List other water rights that will use this point _____

7. The changes herein are desired for the following reasons?
 (please be specific) Current well is failing

8. If a well, is the test hole log attached? Yes No
9. The change(s) ~~was~~ (will be) completed by?
March 2019
10. If the point of diversion is a well:
 (a) What are you going to do with the old well?
plug it
 (b) When will this be done? when new well drilled
11. Groundwater Management District recommendation attached?
 Yes No
12. Assisted by EKF/SFFO

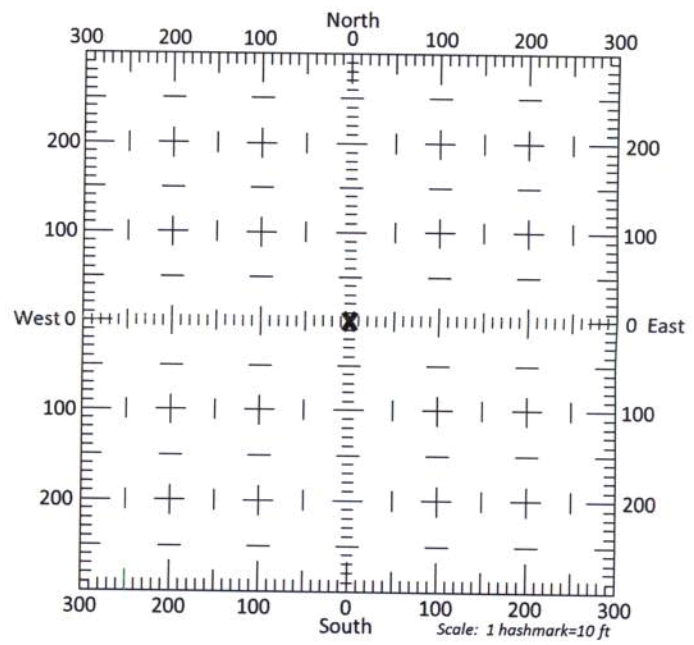

- 13a. If the proposed point of diversion will be relocated more than 300 feet but within 2,640 feet of the existing point of diversion, attach a topographic map or aerial photograph. For groundwater sources, show all wells (including domestic) within one-half mile of the proposed point of diversion and the names and mailing addresses of the owners. For surface water sources, show the names and addresses of the landowner(s) one-half mile downstream and one-half mile upstream from your property lines
- 13b. If the proposed point of diversion will be relocated within 300 feet of the existing point of diversion, indicate its location on the diagram shown above in relation to the existing point of diversion. (PLEASE NOTE: The "X" in center of diagram above represents the presently authorized point of diversion.)

RECEIVED

DEC 31 2018

14. If the proposed groundwater point of diversion is 300 or fewer feet from the existing point of diversion, complete the following:
- (a) Does the undersigned represent all owners of the currently authorized place(s) of use identified in this application?
 Yes No (If no, all owners must sign this application.)
 - (b) Will the ownership interest of any owner of the currently authorized place(s) of use identified in this application be adversely affected if this application is approved as requested?
 Yes No (If yes, all owners must sign this application.)
 - (c) If this application is not approved expeditiously, will there be substantial damage to property, public health or safety?
 Yes No (If no, all owners must sign this application.)

If the application proposes a surface water change in point of diversion, a groundwater change in point of diversion greater than 300 feet, or a change in place of use, the application must be signed by all owners of the currently authorized place of use, or their duly authorized agent (attach notarized statement authorizing representation).

I hereby verify, being first duly sworn upon my oath or affirmation and under penalty of perjury, that I am of lawful age and the owner, the spouse of the owner, or a duly authorized agent of the owner(s) to make this application on their behalf, in regards to the water right(s) to which this application pertains. I further verify that the statements contained in this application are true, correct and complete.

Dated at Great Bend, Kansas, this 27th day of December, 2018.

Sheaf K Schmaun, Trustee
 (Owner) _____ (Spouse) _____
 _____ (Please Print) _____ (Please Print) _____
 _____ (Owner) _____ (Spouse) _____
 _____ (Please Print) _____ (Please Print) _____
 _____ (Owner) _____ (Spouse) _____
 _____ (Please Print) _____ (Please Print) _____

State of Kansas }
 County of Barton } SS

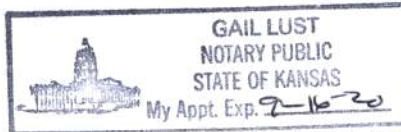

I hereby certify that the foregoing application was signed in my presence and sworn to before me this 27th day of Dec, 2018.

Gail Lust
 Notary Public

My Commission Expires 9-16-20.

ONLY COMPLETE APPLICATIONS WILL BE PROCESSED. To be complete, all of the applicable portions of the application form must be completed with accurate information; maps, if necessary, must be included; signatures of all the appropriate owners' must be affixed to the application and notarized; and the appropriate fee must be paid.

FEE SCHEDULE

Each application to change the place of use or the point of diversion under this section shall be accompanied by the application fee set forth in the schedule below: Make checks payable to: **Kansas Department of Agriculture**

(1) Application to change a point of diversion 300 feet or less	\$100
(2) Application to change a point of diversion more than 300 feet	\$200
(3) Application to change the place of use	\$200

RECEIVED

DEC 31 2018

File No. 35591

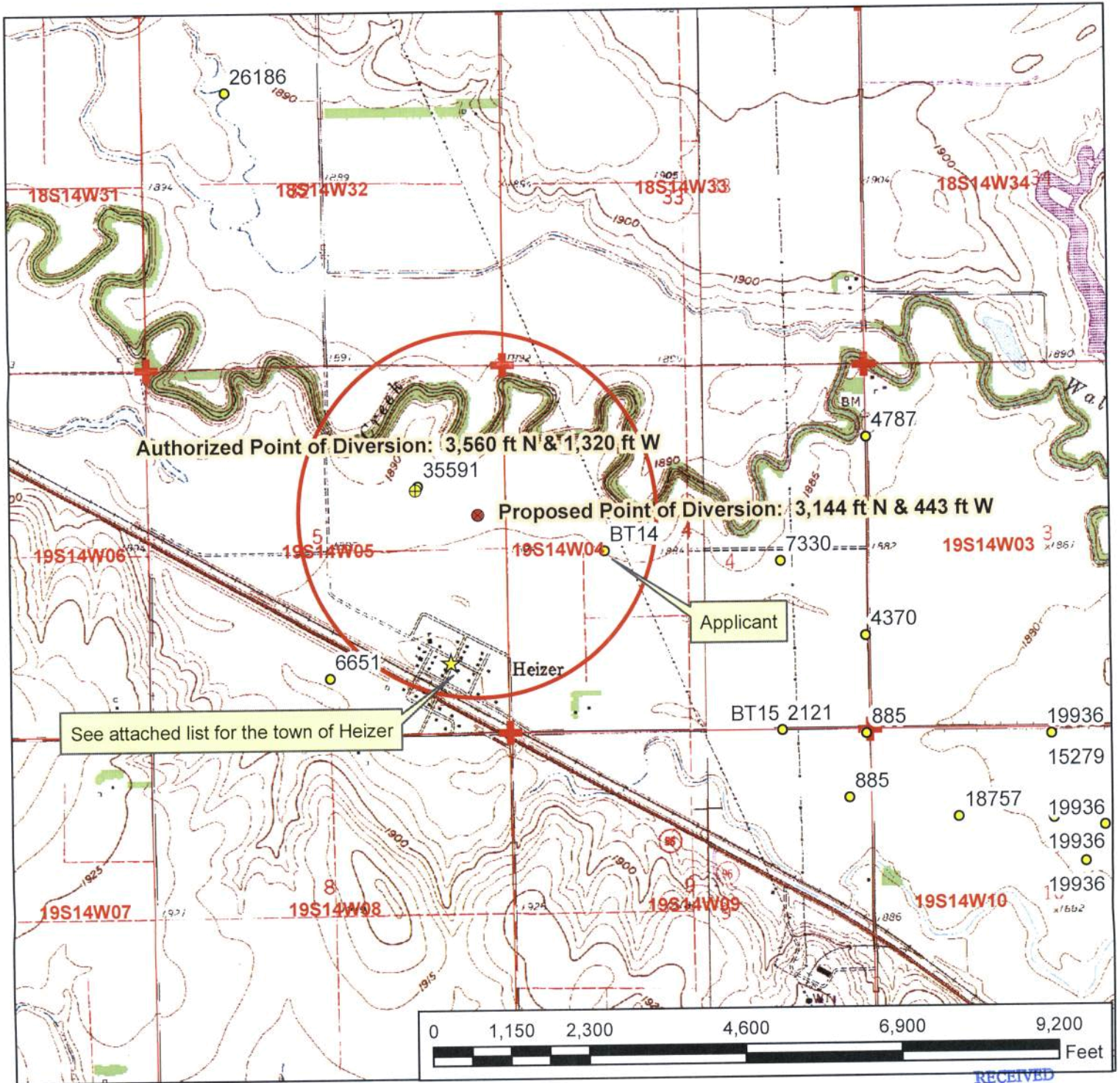

RECEIVED

Legend

- ⊗ Actual Point of Diversion
- ★ Domestic Well
- ⊕ Section Corner
- Half Mile Circle
- ▭ Section Line

Water Right, File No. 35591

Change in Point of Diversion Application Map
5-19-14W // Barton County

To the best of my knowledge, all groundwater wells within
1/2 mile of the proposed point of diversion have been shown.

DEC 31 2018

Stafford Field Office
DIVISION OF WATER RESOURCES

Herbert A. Harms 12/26/18

Signature

12/26/18 EKF-SFFO 1:24,000 scale

Results

0051730504005003000 ANSPAUGH, TAMMARA J
420 WALNUT ST, HEIZER, KS 67530

0051730504003001010 BAILEY, KATHERINE J
425 MAIN ST, HEIZER, KS 67530

~~0051730500000004010~~
~~629 NW K 96 HWY, HEIZER, KS~~ ~~BALL, BRUCE & BALL, CHRISTINA~~
~~67530~~

0051730504004001000 BOSCH, JEFFREY C
423 WALNUT ST, HEIZER, KS 67530

0051730504005006000 BOSCH, JEFFREY C & BOSCH, JONNA D
000 MAIN ST, HEIZER, KS 67530

0051730504005007000 BOSCH, JEFFREY C & BOSCH, JONNA D
417 MAIN ST, HEIZER, KS 67530

0051730504002002000 BYERLY, RUBY
424 MAIN ST, HEIZER, KS 67530

~~0051730500000004000~~
~~000 NW 40 RD, Great Bend, KS 67530~~ ~~EVERS, DAVID LYNN II & EVERS, BETTY JO~~

~~0051730504007005000~~
~~628 RAILROAD AVE, HEIZER, KS~~ ~~GONZALEZ, SALVADOR & GONZALEZ, MARGIE~~
~~67530~~

0051730504001004000 GREGORY, JAMES C
602 BEND AVE, HEIZER, KS 67530

0051730504005002000 GRIEB, CHRISTOPHER J & GRIEB, JULIE-ANNE H
621 BYERS AVE, HEIZER, KS 67530

0051730500000001000 HARMS FAMILY REVOC TRUST
000 NW 60 AVE, Great Bend, KS 67530

0051730504006003000 HARMS FAMILY REVOC TRUST
416 MAIN ST, HEIZER, KS 67530

0051730504003003000 HARMS FAMILY REVOC TRUST
000 BYERS AVE, HEIZER, KS 67530

~~0051730504007002000~~
~~618 RAILROAD AVE, HEIZER, KS~~ ~~JENKINS, ESTHER & JENKINS, JACK J & JENKINS,~~
~~67530~~ ~~JOHN M,~~

0051730504005001000 KNOX, WESLEY A
419 MAIN ST, HEIZER, KS 67530

0051730504006004000 LARSON, EUGENE & LARSON, DENISE
414 MAIN ST, HEIZER, KS 67530

0051730504001002000 LIKES, CHARLES W
412 WILKINS ST, HEIZER, KS 67530

0051730504003001000 LLOYD, JAMES F JR
000 MAIN ST, HEIZER, KS 67530

Applicant

RECEIVED

DEC 31 2018

0051730504001001000 LOCKWOOD, STEVEN C & LOCKWOOD, RICHARD V
000 WILKINS ST, HEIZER, KS 67530

~~0051730504007001010 MAUCK, BRADLEY A
618 NW 40 RD, HEIZER, KS 67530~~

~~0051730504007003000
000 RAILROAD AVE, HEIZER, KS 67530~~ MENDARIZ, MIGUEL A R

~~0051730504007008000 NEUFORTH, EVA J
000 MAIN ST, HEIZER, KS 67530~~

0051730500000002000 NORDMAN FARMS LLC
000 NW 70 AVE, Great Bend, KS 67530

0051730500000006000 NORDMAN FARMS LLC
000 BYERS AVE, Great Bend, KS 67530

0051730504004002000 NORDMAN FARMS LLC
419 WALNUT ST, HEIZER, KS 67530

0051730504004003000 NORDMAN FARMS LLC
419 WALNUT ST, HEIZER, KS 67530

0051730504002004000 OBORNY, PATRICIA A
614 BYERS AVE, HEIZER, KS 67530

0051730504006005000 PHILBERN, LUIE E
411 WILKINS ST, HEIZER, KS 67530

0051730504001002010 PHILLIPS, HERBERT L III & PHILLIPS, LISA J
000 WILKINS ST, HEIZER, KS 67530

0051730504003002000 PHILLIPS, HERBERT LEWIS III & PHILLIPS, WILLIAM
622 BYERS AVE, HEIZER, KS 67530 CECIL

0051730504005005000 PILAND, SCOTT & PILAND, TAMMY J
409 MAIN ST, HEIZER, KS 67530

0051730504003004000 REGAN, HOLLY K
620 BYERS AVE, HEIZER, KS 67530

~~0051730504007007000 ROUSE, MARSHALL
621 RAILROAD AVE, HEIZER, KS 67530~~

0051730504002001000 ROWE, HENRY & ROWE, CAROL
423 WILKINS ST, HEIZER, KS 67530

~~0051730504007006000
624 RAILROAD AVE, HEIZER, KS 67530~~ SCHATZ, DEBRA K

~~0051730504007004000
000 MAIN ST, HEIZER, KS 67530~~ SCHATZ, DEBRA K

0051730504006006000 SCHROEDER, RON & SCHROEDER, RITA
415 WILKINS ST, HEIZER, KS 67530

RECEIVED

DEC 31 2018

Stafford Field Office
DEPARTMENT OF WATER RESOURCES

0051730504006001000 417 WILKINS ST, HEIZER, KS 67530	SCHROEDER, RON & SCHROEDER, RITA
0051730504005004000 418 WALNUT ST, HEIZER, KS 67530	SMOLIK, SHERRY E
0051730504002003000 422 MAIN ST, HEIZER, KS 67530	SMOLIK, TOMMY D
0051730504007001000 615 RAILROAD AVE, HEIZER, KS 67530	STOS, LEONARD J
0051730504001003000 610 BEND AVE, HEIZER, KS 67530	STRECKER MACHINE INC
0051730504002005000 419 WILKINS ST, HEIZER, KS 67530	TIEDE, BRIAN A & TIEDE, GAYLE A
0051730504002006000 421 WILKINS ST, HEIZER, KS 67530	TIEDE, BRIAN A & TIEDE, GAYLE A
0051730504006002000 420 MAIN ST, HEIZER, KS 67530	TIEDE, HAROLD E & TIEDE, WILMA J
0051730504003005000 423 MAIN ST, HEIZER, KS 67530	TIEDE, HELEN IRENE

RECEIVED

DEC 31 2018

Stafford Field Office