

Kansas Department of Agriculture
 Division of Water Resources
CHANGE: P/U WORKSHEET

1. File Number: 37186	2. Status Change Date:	3. Change Num: 1	4. Field Office: 02	5. GMD:
---------------------------------	------------------------	----------------------------	-------------------------------	---------

6. Status: <input checked="" type="checkbox"/> Approved <input type="checkbox"/> Denied by DWR/GMD <input type="checkbox"/> Dismiss by Request/Failure to Return	7. Filing Date of Change: 4/17/18
--	---

8a. Applicant(s) New to system <input type="checkbox"/> Person ID _____ Add Seq# _____	8c. Landowner(s) New to system <input type="checkbox"/> Person ID _____ Add Seq# _____
--	--

8b. Landowner(s) New to system <input type="checkbox"/> Person ID 59061 Add Seq# 1 DONALD E BARTON 33004 SE K RD JETMORE KS 67854	8d. WUC New to system <input type="checkbox"/> Person ID 59061 Add Seq# 1 DONALD E BARTON 33004 SE K RD JETMORE KS 67854
---	--

9. Documents and Enclosure(s): DWR Meter(s) Date to Comply: **12/31/18** N & P Date to Comply: _____

Anti-Reverse Meter
 Meter Seal
 Check Valve
 N & P Form
 Water Tube
 Driller Copy
 H & E Letter

Conservation Plan
 Date Required: _____
 Date Approved: **4/18/18**
 Date to Comply: _____

10. Use Made of Water From: _____ To: _____

Date Prepared: **4/18/18** By: **TJS**
 Date Entered: _____ By: _____

File No. **37186** 11. County: **HODGEMAN** Basin: **Pawnee River** Stream: --- Formation Code: **59** Special Use: ---

12. Points of Diversion
 Rate and Quantity
 Authorized Additional
 Rate Quantity Rate Quantity
 gpm/cfs af/mgy gpm/cfs af/mgy Overlap PD Files

CHK 15360 Qualifier S T R ID 'N 'W Comment (AKA Line) 5 None

13. Storage: Rate _____ NF Quantity _____ ac/ft Additional Rate _____ NF Additional Quantity _____ ac/ft

14. Limitation: _____ af/yr at _____ gpm (_____ cfs) when combined with file number(s) _____
 Limitation: _____ af/yr at _____ gpm (_____ cfs) when combined with file number(s) _____

15. 5YR Allocation: Allocation Type _____ Start Year _____ 5 YR Amount _____ Amount Unit _____ Base Acres _____ Comment _____

16. Place of Use CHK MOD DEL ENT	PUSE	S	T	R	ID	NE¼				NW¼				SW¼				SE¼				Total	Owner	Chg?	Overlap Files
						NE ¼	NW ¼	SW ¼	SE ¼	NE ¼	NW ¼	SW ¼	SE ¼	NE ¼	NW ¼	SW ¼	SE ¼	NE ¼	NW ¼	SW ¼	SE ¼				
CHK/ENT	22747	2	21S	22W	6									40	40	40	40					160	8b.	YES	313, 23674
ENT	20837	11	21S	22W	1	38	39	40	39													156	8b.	NO	313, 23674

Base Acres: ---- Year: --- Minimum Reasonable Quantity: **1.32 AF/acre**

Comments:

Submit completed application to:
 Kansas Department of Agriculture
 Division of Water Resources
 Field Office for your area.
 Call for address:

Topeka -- (785) 296-5733
 Stafford -- (620) 234-5311
 Stockton -- (785) 425-6787
 Garden City -- (620) 276-2901
<http://agriculture.ks.gov/dwr>

DWR FIELD OFFICE APPLICATION FOR APPROVAL TO CHANGE THE PLACE OF USE AND/OR THE POINT OF DIVERSION WATER METER REQUIRED



STATE OF KANSAS

Filing Fee Must Accompany the Application, K.S.A. 82a-708b(b), as amended.
 Fee Schedule is on the third page of this application form.

Paragraph Nos. 1, 2, 3 & 5 must be completed. Complete all other applicable portions. If change in point of diversion is greater than 100 feet, or if place of use will be changed, include a topographic map or detailed plat showing the authorized and proposed point(s) of diversion and/or place of use.

RECEIVED
 10:02 am
 APR 17 2018

File No. 37186

1. Application is hereby made for approval of the Chief Engineer to change the (check one or both):

Place of Use Point of Diversion

under the water right which is the subject of this application in accordance with the conditions described below.

The source of supply is: Groundwater Surface water

Stafford Field Office
 Division of Water Resources

2. Name and address of Applicant: Mark Barton
34560 SE L Rd, Hanston KS 67847

Phone Number: (620)393-5777 Email address: mark.barton2011@gmail.com

Name and address of Water Use Correspondent: Donald E Barton
33004 SE K Rd, Jetmore KS 67854

Phone Number: () Email address: _____

3. The presently authorized place of use is:

Owner of Land --- NAME: Donald E Barton
 ADDRESS: 33004 SE K Rd, Jetmore KS 67854

(If there is more than one landowner, attach supplemental sheets as necessary.)

Sec.	Twp.	Range	NE¼				NW¼				SW¼				SE¼				TOTAL ACRES
			NE¼	NW¼	SW¼	SE¼	NE¼	NW¼	SW¼	SE¼	NE¼	NW¼	SW¼	SE¼	NE¼	NW¼	SW¼	SE¼	
2	21S	22W									40	40	40	40					160

4. If this application is for a change in place of use, it is proposed that the place of use be changed to:

Owner of Land --- NAME: Donald E Barton
 ADDRESS: 33004 SE K Rd, Jetmore KS 67854

(If there is more than one landowner, attach supplemental sheets as necessary.)

Sec.	Twp.	Range	NE¼				NW¼				SW¼				SE¼				TOTAL ACRES
			NE¼	NW¼	SW¼	SE¼	NE¼	NW¼	SW¼	SE¼	NE¼	NW¼	SW¼	SE¼	NE¼	NW¼	SW¼	SE¼	
11	21S	22W	38	39	40	39													156
2	21S	22W									40	40	40	40					160
																Total: 316			

For Office Use Only: Code _____ Fee \$ 200- TR # _____ Receipt Date _____ Check # 3196

5. **Presently authorized point of diversion:**
 One in the SW Quarter of the SW Quarter of the SW Quarter of Section 2, Township 21 South, Range 22 W, in Hodgeman County, Kansas, 585 feet North 5010 feet West of Southeast corner of section.
 Authorized Rate 530 GPM Authorized Quantity 146 AF Depth of well --- (feet)
(DWR use only: Computer ID No. 5 GPS 546 feet North 5048 feet West)
 This point will not be changed This point will be changed as follows: No change, point better described with GPS as follows:
Proposed point of diversion: (Complete only if change is requested or if existing point is better described by GPS)
 One in the _____ Quarter of the _____ Quarter of the _____ Quarter of Section _____, Township _____ South, Range _____ (E/W), in _____ County, Kansas, _____ feet North _____ feet West of Southeast corner of section.
 Proposed Rate _____ Proposed Quantity _____ Proposed well depth (feet) _____
 This point is: Additional Well Geo Center List other water rights that will use this point None

6. **Presently authorized point of diversion:**
 One in the _____ Quarter of the _____ Quarter of the _____ Quarter of Section _____, Township _____ South, Range _____ (E/W), in _____ County, Kansas, _____ feet North _____ feet West of Southeast corner of section.
 Authorized Rate _____ Authorized Quantity _____ Depth of well _____ (feet)
(DWR use only: Computer ID No. _____ GPS _____ feet North _____ feet West)
 This point will not be changed This point will be changed as follows: No change, point better described with GPS as follows:
Proposed point of diversion: (Complete only if change is requested or if existing point is better described by GPS)
 One in the _____ Quarter of the _____ Quarter of the _____ Quarter of Section _____, Township _____ South, Range _____ (E/W), in _____ County, Kansas, _____ feet North _____ feet West of Southeast corner of section.
 Proposed Rate _____ Proposed Quantity _____ Proposed well depth (feet) _____
 This point is: Additional Well Geo Center List other water rights that will use this point _____

7. The changes herein are desired for the following reasons?
 (please be specific) To completely overlap place of use
for File Nos. 313, 23674, & 37186.

13a. If the proposed point of diversion will be relocated within 100 feet of the existing point of diversion, indicate its location on the diagram below in relation to the existing point of diversion. (PLEASE NOTE: The "X" in center of diagram below represents presently authorized point of diversion.)

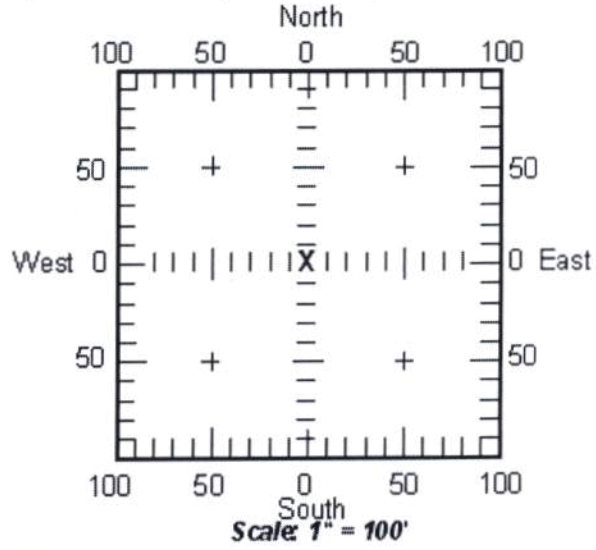

8. If a well, is the test hole log attached? Yes No
9. The change(s) (was)(will be) completed by?
ASAP
10. If the point of diversion is a well:
 (a) What are you going to do with the old well?
NA
 (b) When will this be done? NA

13b. If the proposed point of diversion will be relocated more than 100 feet but within 1320 feet from the existing point of diversion, attach a topographic map or aerial photograph. For groundwater sources, show all wells (including domestic) within one-half mile of the proposed point of diversion and the names and mailing addresses of the owners. For surface water sources, show the names and addresses of the landowner(s) one-half mile downstream and one-half mile upstream from your property lines.

11. Groundwater Management District recommendation attached? Yes No

12. Assisted by TJS - SFFO

RECEIVED
APR 17 2018

Stafford Field Office
Division of Water Resources
Page 2

14. If the proposed groundwater point of diversion is 300 or fewer feet from existing point of diversion, complete the following:
- (a) Does the undersigned represent all owners of the currently authorized place(s) of use identified in this application?
 Yes No (If no, all owners must sign this application.)
 - (b) Will the ownership interest of any owner of the currently authorized place(s) of use identified in this application be adversely affected if this application is approved as requested?
 Yes No (If yes, all owners must sign this application.)
 - (c) If this application is not approved expeditiously, will there be substantial damage to property, public health or safety?
 Yes No (If no, all owners must sign this application.)

If the application proposes a surface water change in point of diversion, a groundwater change in point of diversion greater than 300 feet, or a change in place of use, the application must be signed by all owners of the currently authorized place of use, or their duly authorized agent (attach notarized statement authorizing representation).

I hereby verify, being first duly sworn upon my oath or affirmation and under penalty of perjury, that I am of lawful age and the owner, the spouse of the owner, or a duly authorized agent of the owner(s) to make this application on their behalf, in regards to the water right(s) to which this application pertains. I further verify that the statements contained in this application are true, correct and complete.

Dated at Jetmore, Kansas, this 13 day of April, 2018.

<u>Donald E Barton</u>	
(Owner)	(Spouse)
<u>DONALD E. BARTON</u>	
(Please Print)	(Please Print)
(Owner)	(Spouse)
(Please Print)	(Please Print)
(Owner)	(Spouse)
(Please Print)	(Please Print)

State of Kansas
 County of Hodgeman

SS

 ROBERT D. CRABILL
 Notary Public - State of Kansas
 My Appt. Expires 11.21.20

I hereby certify that the foregoing application was signed in my presence and sworn to before me this 13 day of April, 2018.

Robert D. Crabill
 Notary Public

My Commission Expires 11-21-20

ONLY COMPLETE APPLICATIONS WILL BE PROCESSED. To be complete, all of the applicable portions of the application form must be completed with accurate information; maps, if necessary, must be included; signatures of all the appropriate owners' must be affixed to the application and notarized; and the appropriate fee must be paid.

FEE SCHEDULE

Each application to change the place of use or the point of diversion under this section shall be accompanied by the application fee set forth in the schedule below: Make checks payable to: **Kansas Department of Agriculture**

(1) Application to change a point of diversion 300 feet or less	\$100
(2) Application to change a point of diversion more than 300 feet	\$200
(3) Application to change the place of use	\$200

RECEIVED

APR 17 2018

Stafford Field Office
 Division of Water Resources File No. 37186

SUMMARY ORDER APPROVING APPLICATION FOR CHANGE AND IMPOSING CONDITIONS

This Summary Order is issued under authority of K.S.A. 82a-708b, as amended, and K.A.R. 5-5-1, *et seq.* and other applicable provisions of the *Kansas Water Appropriation Law, K.S.A. 82a-701 et. seq.*, and rules and regulations promulgated thereunder. With the exception of those conditions expressly contained herein, this Summary Order does not change the terms, conditions and limitations of File No. 37186.

1. A change application was received on 4/17/18 requesting that the place of use and / or point of diversion authorized under the above-referenced file number be changed as described in the application.
2. On and after the effective date of this summary order, the authorized place(s) of use shall be located substantially as shown on the topographic map accompanying the application to change the place of use. Applicable Not Applicable
3. The change in point of diversion shall not impair existing rights and shall be limited to the same source or sources of water as previously authorized. The point of diversion authorized by this summary order shall be located within a _____ foot radius of the authorized point(s) of diversion. Applicable Not Applicable
4. The point(s) of diversion authorized herein shall not actually be located more than _____ feet from the previously authorized point(s) of diversion. Applicable Not Applicable
5. As required by K.A.R. 5-3-5d, if the works for diversion is a well with a diversion rate of 100 gallons per minute or more, a tube or other device suitable for making water level measurements shall be installed, operated and maintained in accordance with K.A.R. 5-6-13. Applicable Not Applicable
6. **The owner of the authorized place(s) of use shall properly install an acceptable water flow meter on or before December 31, 2018**, or before the first use of water, whichever occurs first. The water flow meter shall be installed, operated and maintained in accordance with K.A.R. 5-1-4 through 5-1-12. As required by K.S.A. 82a-732, as amended, and K.A.R. 5-3-5e, the owner shall maintain records and report the reading of the water flow meter and the total quantity of water diverted annually to the Chief Engineer by March 1 following the end of each calendar year.
 Applicable Not Applicable
7. **Installation of the works for diversion of water shall be completed on or before December 31, 2018**, or within any authorized extension of time. By March 1, 2019 the applicant shall notify the Chief Engineer that construction of the works for diversion has been completed, on the form provided by the Chief Engineer, as required by K.A.R. 5-8-4e.
 Applicable Not Applicable
8. **The completed well log shall be submitted with the required notice.** Applicable Not Applicable
9. All diversion works into which any type of chemical or other foreign substance will be injected into the water shall be equipped with an in-line, automatic, quick-closing check valve capable of preventing pollution of the source of the water supply. The check valve(s) shall be installed, operated and maintained in accordance with K.A.R. 5-3-5c. Applicable Not Applicable
10. Additional Conditions are attached. Yes No
11. In accordance with K.S.A. 82a-708a, as amended, and K.A.R. 5-5-14, all of the owners of the authorized place(s) of use of water appropriated under the above-referenced file number are responsible for compliance with its terms, conditions and limitations, as amended and/or supplemented by this Summary Order, and with applicable provisions of the *Kansas Water Appropriation Law* and the *Rules and Regulations* promulgated thereunder. Failure to comply with these provisions may result in civil penalties pursuant to K.S.A. 82a-737, as amended, and/or the suspension or revocation and ~~dismissal~~ of the water or appropriation right or any other enforcement actions authorized by law.

RECEIVED

Administrative Appeal and Effective Date of Order

If you are aggrieved by this order, pursuant to K.S.A. 82a-1901, you may request an evidentiary hearing before the Chief Engineer or request administrative review by the Secretary of Agriculture. A request for hearing by the Chief Engineer must be filed within **15 days** of service of this Order and a request for administrative review by the Secretary must be filed within **30 days** pursuant to K.S.A. 77-531. Any request for administrative review must state a basis for review pursuant to K.S.A. 77-527. File any request with **Kansas Department of Agriculture, Legal Division, 1320 Research Park Drive, Manhattan, KS 66502**. Failure to timely request a hearing or review may preclude review under the Kansas Judicial Review Act.

For Use by Register of Deeds

* TIS-SFFO

FOR OFFICE USE ONLY
APPLICATION APPROVED AND SUMMARY ORDER ISSUED APR 17 2018

Stafford Field Office
Division of Water Resources

By: Cameron R. Conant
Duly Authorized Designee of the Chief Engineer

(Print Name): Cameron R. Conant
Division of Water Resources - Kansas Department of Agriculture

Date of Issuance: 4/18/18

State of Kansas)
County of Stafford) SS

Acknowledged before me on 4/18/18
by Cameron Conant

Signature: Jessica Engelbrecht



My commission expires _____ (Notary Seal)

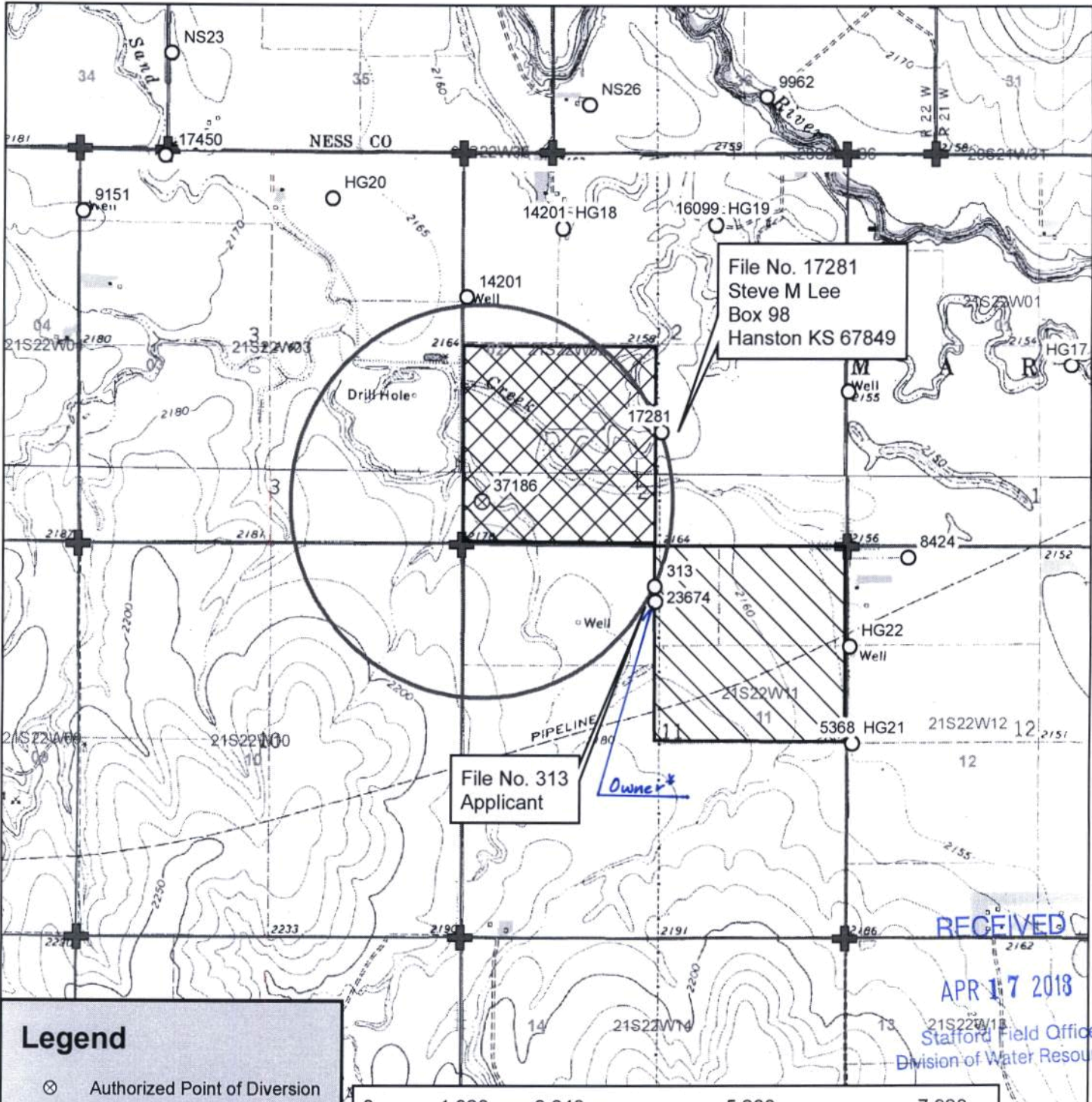

File No. 17281
 Steve M Lee
 Box 98
 Hanston KS 67849

File No. 313
 Applicant

*Owner**

RECEIVED
 APR 17 2018

Stafford Field Office
 Division of Water Resources

Legend

- ⊗ Authorized Point of Diversion
- Water Appropriations
- 1/2 Mile Buffer
- ☆ Domestic Well
- ▭ Section Line
- ⊕ Section Corner

Place of Use

- ▨ Authorized
- ▧ Proposed



Water Right, File No. 37,186

Change in Place of Use, Application Map
 2-21S-22W // Hodgeman County



To the best of my knowledge, all water wells including domestic, within 1/2 mile of the authorized point of diversion have been shown.

Donald E. Barton

Signature

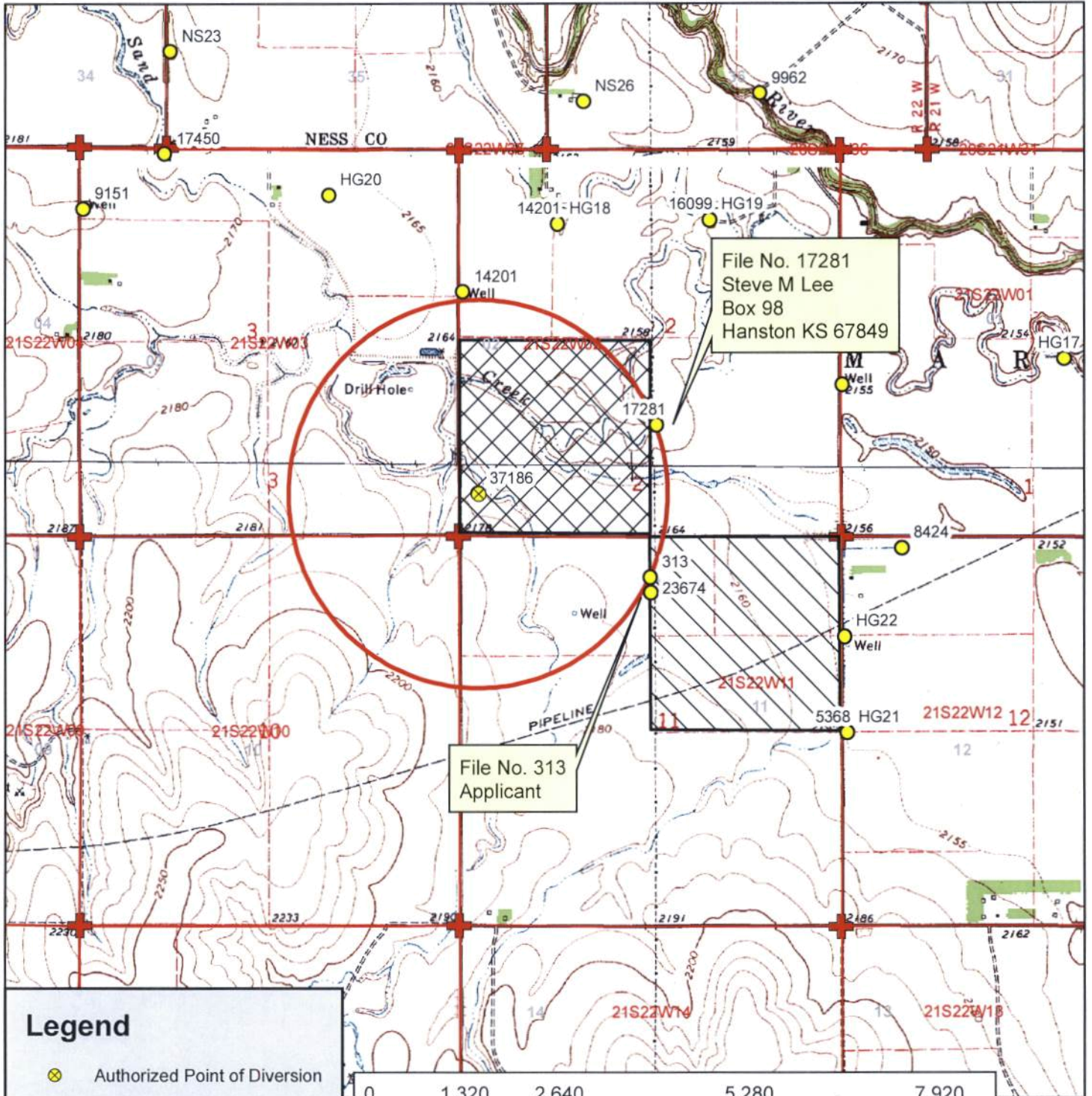

File No. 17281
 Steve M Lee
 Box 98
 Hanston KS 67849

File No. 313
 Applicant

Legend

- Authorized Point of Diversion
- Water Appropriations
- 1/2 Mile Buffer
- Domestic Well
- Section Line
- Section Corner

Place of Use

- Authorized
- Proposed



Water Right, File No. 37,186

Change in Place of Use, Application Map
 2-21S-22W // Hodgeman County

To the best of my knowledge, all water wells including domestic, within 1/2 mile of the authorized point of diversion have been shown.

RECEIVED
 APR 17 2018

Stafford Field Office
 Division of Water Resources

Signature

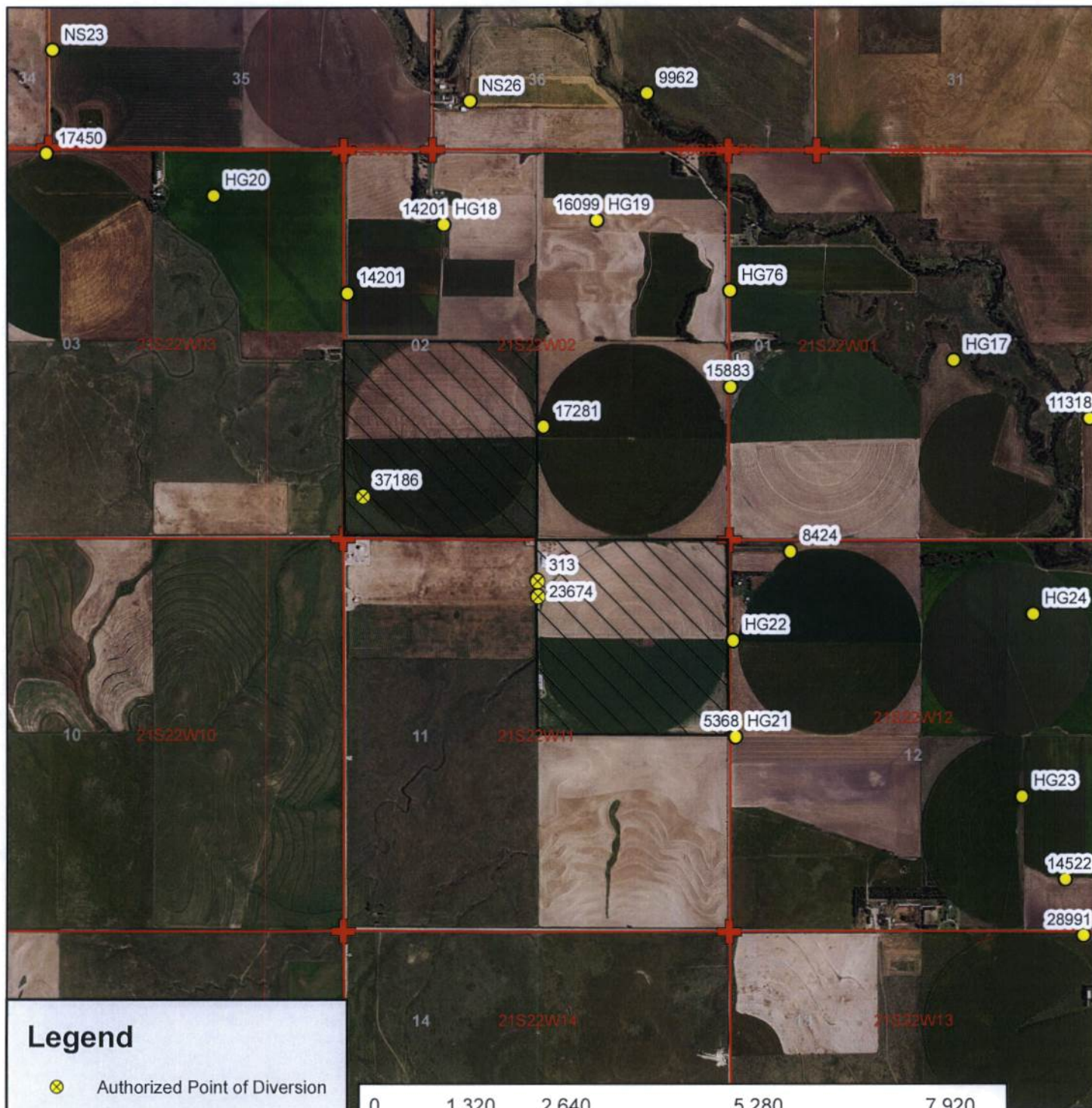

Legend

- Authorized Point of Diversion
- Water Appropriations
- 1/2 Mile Buffer
- Domestic Well
- Section Line
- Section Corner

Place of Use

- Authorized
- Proposed



Water Right, File Nos. 313, 23674, & 37186

Change in Place of Use, Aerial Map
11-21S-22W // Hodgeman County



APR 17 2018

Stafford Field Office
Division of Water Resources



Legend

- ⊗ Authorized Point of Diversion
- Water Appropriations
- 1/2 Mile Buffer
- ☆ Domestic Well
- Section Line
- ⊕ Section Corner

Place of Use

- ▨ Authorized
- ▩ Proposed

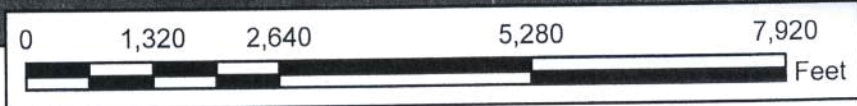

Water Right, File Nos. 313, 23674, & 37186

Change in Place of Use, Aerial Map
11-21S-22W // Hodgeman County



APR 17 2013

Starford Field Office
Division of Water Resources

STATE OF KANSAS

DEPARTMENT OF AGRICULTURE
DIVISION OF WATER RESOURCES
STAFFORD FIELD OFFICE
300 S. MAIN STREET
STAFFORD, KS 67578-1521



PHONE: (620) 234-5311
FAX: (620) 234-6900
www.agriculture.ks.gov

GOVERNOR JEFF COLYER, M.D.
JACKIE McCLASKEY, SECRETARY OF AGRICULTURE

April 18, 2018

Mark Barton
34560 SE L Rd
Hanston KS 67847

Re: Water Right, File No(s). 37186

Dear Water Right Owner:

Enclosed is the order executed by the Chief Engineer, Division of Water Resources, Kansas Department of Agriculture, approving the application for change under the above referenced file number(s).

Your attention is directed to the enclosures and to the terms, conditions and limitations specified in this approval for change. An acceptable water flow meter must be installed on your well before any water is applied as authorized under this change approval. A copy of the approved list of Certified Water Flowmeters as well as the regulations regarding the installation of flowmeters, measurement tubes and check valves can be found at <http://agriculture.ks.gov/divisions-programs/dwr/water-appropriation/water-flowmeters>. If you do not have access to the internet, please contact this office and we will send you a paper copy of the referenced information.

Since this order modifies the original document referred to above, it should be recorded with the Register of Deeds as other instruments affecting real estate.

Should you have any questions, please feel free to contact this office. If you wish to refer to a specific file, please reference it when you contact us.

Sincerely,

Jeff Lanterman
Water Commissioner

Enclosures
pc: Water Rights Section

CERTIFICATE OF SERVICE

On this **18th** day of **April, 2018**, I hereby certify that the attached Change in Place of Use for Water Right, File No. **37186**, dated **April 18, 2018** was mailed via Certified U.S. mail to the following:

Mark Barton
34560 SE L Rd
Hanston KS 67847



Staff



KANSAS DEPARTMENT OF AGRICULTURE

Division of Water Resources

Stafford Field Office

MEMORANDUM

TO: File

DATE: 4/17/18

FROM: Tyler Saryerwinnie

RE: File Nos. 313, 23674 & 37186

This is a memorandum regarding surrounding well owner notification on irrigation field office PU changes and pertains to decisions made during the Water Commissioner meeting which took place on 11/16/2016 with directive from Lane Letourneau, Program Manager.

This is applicable to field office changes to increase the place of use by 10 acres or 10% (whichever is less) or a change in place of use to create a complete overlap in which no new acres are being irrigated.

During that meeting it was determined that no surrounding well owner notification will be sent under this type of Place of Use change. All well rates and quantities will remain unchanged and the referenced change will not cause impairment or impact surrounding well owners.

The change in place of use applications filed on 4/17/18 for the above referenced files meet this criteria and surrounding well owners will not be notified.

INDEXED



Entered in Transfer Record in my office
this 7th day of February, A.D. 2018
Dolly Rosequist Deputy Co. Clerk



STATE OF KANSAS, HODGEMAN COUNTY, SS
PAULA LONNBERG, REGISTER OF DEEDS
Book: D60 Page: 114

Receipt #: 167499
Pages Recorded: 1

Recording Fee: \$21.00
Paula Lonny

Date Recorded: 2/5/2018 1:36:00 PM

WARRANTY DEED

(Kansas Statutory Form)

ALAN STINEMETZ and DONNA STINEMETZ, husband and wife; RANDALL STINEMETZ and JANET STINEMETZ, husband and wife; ELMER CECIL STINEMETZ and NONA K. STINEMETZ, husband and wife; PHILIP STINEMETZ and WARENE A. STINEMETZ, husband and wife; and CAROLYN YOUNGERS and LOREN YOUNGERS, wife and husband, *Grantors*,

CONVEY AND WARRANT TO:

DONALD BARTON, an unmarried person, *Grantee*,

the following described property located in Hodgeman County, Kansas, to-wit:

Southwest Quarter (SW/4) of Section Two (2), Township Twenty-one (21) South, Range Twenty-two (22) West of the 6th P.M., Hodgeman County, Kansas.

SUBJECT TO: Easements and right-of-way, if any, of record.

IN CONSIDERATION OF: The sum of Ten Dollars and other valuable consideration.

DATED this 23rd day of January, 2018.

Alan Stinemetz
Alan Stinemetz

Donna Stinemetz
Donna Stinemetz

Randall Stinemetz
Randall Stinemetz

Janet Stinemetz
Janet Stinemetz

Elmer Cecil Stinemetz
Elmer Cecil Stinemetz

Nona K. Stinemetz
Nona K. Stinemetz

Philip Stinemetz
Philip Stinemetz

Warene A. Stinemetz
Warene A. Stinemetz

Carolyn Youngers
Carolyn Youngers

Loren Youngers
Loren Youngers

RECEIVED

APR 17 2018

Stafford Field Office
Division of Water Resources

STATE OF KANSAS, COUNTY OF BARTON, ss:

BE IT REMEMBERED that on this 23rd day of January, 2018, before me, the undersigned, a Notary Public, in and for the County and State aforesaid, came ALAN STINEMETZ and DONNA STINEMETZ, husband and wife; RANDALL STINEMETZ and JANET STINEMETZ, husband and wife; ELMER CECIL STINEMETZ and NONA K. STINEMETZ, husband and wife; PHILIP STINEMETZ and WARENE A. STINEMETZ, husband and wife; and CAROLYN YOUNGERS and LOREN YOUNGERS, wife and husband, who are personally known to me to be the same persons who executed the foregoing instrument of writing, and duly acknowledged the execution of the same.

IN WITNESS WHEREOF, I have hereunto set my hand and affixed my seal on the day and year last above written.

NOTARY PUBLIC - State of Kansas
MARLA E. NAPOLITANO

Marla E. Napolitano
Notary Public
MARLA E. NAPOLITANO