

NOTICE

This scan only represents the application as filed. The information contained herein meets the requirements of K.A.R. 5-3-1 or K.A.R. 5-5-1, and has been found acceptable for filing in the office of the Chief Engineer. The application should not be considered to be a complete application as per K.A.R. 5-3-1b or K.A.R. 5-5-2a.

Submit To: CHIEF ENGINEER
Division of Water Resources
Kansas Department of Agriculture
1320 Research Park Drive
Manhattan, KS 66502
www.agriculture.ks.gov

**APPLICATION FOR APPROVAL TO
CHANGE THE PLACE OF USE, THE
POINT OF DIVERSION OR THE USE
MADE OF THE WATER UNDER AN
EXISTING WATER RIGHT**



State of Kansas

Filing Fee Must Accompany the Application
(Please refer to Fee Schedule on signature page of application form.)

Paragraph Nos. 1, 2, 3, 4 & 8 must be completed. Complete all other applicable portions. A topographic map or detailed plat showing the authorized and proposed points(s) of diversion and /or place of use must accompany this application.

1. Application is hereby made for approval of the Chief Engineer to change the

- Place of Use
- (Check one or more) Point of Diversion
- Use Made of Water

**Water Resources
Received**

FEB 20 2018

12:59

KS Dept Of Agriculture

File No. 47,290 (DOLEASE)

2. Name of applicant: CORNEJO & SONS INC.

Address: 2060 E TULSA PO BOX 16204

City, State and Zip: WICHITA KS 67216

Phone Number: (316) 522-4596 E-mail address: shatfield@cornejomaterials.com

What is your relationship to the water right; owner tenant agent other? If other, please explain. _____

Name of water use correspondent: SAME

Address: _____

City, State and Zip: _____

Phone Number: () _____ E-mail address: _____

3. The change(s) proposed herein are desired for the following reasons (please be specific): _____

Industrial Use has ceased at this pit, need to change use made of water to REC Use.

The change(s) (was) (will be) completed by ASAP

(Date)

For Office Use Only:

F.O. 2 Meets K.A.R. 5-5-1 YES / NO Use IND Source S County SG By ADW Date 2/20/18
Code CWD Fee \$ 300 TR # _____ Receipt Date 2/20/18 Check # 91235

4. The presently authorized place of use is:

Owner of Land — NAME: CORNEJO & SONS INC

ADDRESS: 2060 E TULSA PO BOX 16204 WICHITA KS 67216

NO change

Sec.	Twp.	Range	NE¼				NW¼				SW¼				SE¼				TOTAL ACRES
			NE¼	NW¼	SW¼	SE¼	NE¼	NW¼	SW¼	SE¼	NE¼	NW¼	SW¼	SE¼	NE¼	NW¼	SW¼	SE¼	
35	26S	1W	117 AC SAND & GRAVEL PIT (NE)																

List any other water rights that cover this place of use. NONE

Owner of Land — NAME: _____

ADDRESS: _____

Sec.	Twp.	Range	NE¼				NW¼				SW¼				SE¼				TOTAL ACRES
			NE¼	NW¼	SW¼	SE¼	NE¼	NW¼	SW¼	SE¼	NE¼	NW¼	SW¼	SE¼	NE¼	NW¼	SW¼	SE¼	

List any other water rights that cover this place of use. _____

(If there are more than two landowners, attach additional sheets as necessary.)

5. It is proposed that the place of use be changed to:

Owner of Land — NAME: _____

ADDRESS: _____

Sec.	Twp.	Range	NE¼				NW¼				SW¼				SE¼				TOTAL ACRES
			NE¼	NW¼	SW¼	SE¼	NE¼	NW¼	SW¼	SE¼	NE¼	NW¼	SW¼	SE¼	NE¼	NW¼	SW¼	SE¼	

List any other water rights that cover this place of use. _____

Owner of Land — NAME: _____

ADDRESS: _____

Sec.	Twp.	Range	NE¼				NW¼				SW¼				SE¼				TOTAL ACRES
			NE¼	NW¼	SW¼	SE¼	NE¼	NW¼	SW¼	SE¼	NE¼	NW¼	SW¼	SE¼	NE¼	NW¼	SW¼	SE¼	

Water Resources
Received

FEB 20 2018

List any other water rights that cover this place of use. _____

- 6. The presently authorized point(s) of diversion (is) (are) GEO-CENTER OF GROUNDWATER PIT
(Provide description and number of points)
- 7. The proposed point(s) of diversion (is) (are) GEO-CENTER OF GROUNDWATER PIT
(Provide description and number of points)

No change

List all presently authorized point(s) of diversion:

8. **Presently authorized point of diversion:**
 One in the NE Quarter of the SW Quarter of the NE Quarter of Section 35, Township 26S South, Range 1W in SEDGWICK County, Kansas, 3,844 feet North 1,325 feet West of Southeast corner of section.
 Authorized Rate NE Authorized Quantity 195 AF
 (DWR use only: Computer ID No. _____ GPS _____ feet North _____ feet West)
 This point will not be changed This point will be changed as follows:
Proposed point of diversion: (Complete only if change is requested)
 One in the _____ Quarter of the _____ Quarter of the _____ Quarter of Section _____, Township _____ South, Range _____, in _____ County, Kansas, _____ feet North _____ feet West of Southeast corner of section.
 Proposed Rate _____ Proposed Quantity _____
 This point is: Additional Well Geo Center List other water rights that will use this point: _____

9. **Presently authorized point of diversion:**
 One in the _____ Quarter of the _____ Quarter of the _____ Quarter of Section _____, Township _____ South, Range _____ (EW), in _____ County, Kansas, _____ feet North _____ feet West of Southeast corner of section.
 Authorized Rate _____ Authorized Quantity _____
 (DWR use only: Computer ID No. _____ GPS _____ feet North _____ feet West)
 This point will not be changed This point will be changed as follows:
Proposed point of diversion: (Complete only if change is requested)
 One in the _____ Quarter of the _____ Quarter of the _____ Quarter of Section _____, Township _____ South, Range _____ (EW), in _____ County, Kansas, _____ feet North _____ feet West of Southeast corner of section.
 Proposed Rate _____ Proposed Quantity _____
 This point is: Additional Well Geo Center List other water rights that will use this point: _____

10. **Presently authorized point of diversion:**
 One in the _____ Quarter of the _____ Quarter of the _____ Quarter of Section _____, Township _____ South, Range _____ (EW), in _____ County, Kansas, _____ feet North _____ feet West of Southeast corner of section.
 Authorized Rate _____ Authorized Quantity _____
 (DWR use only: Computer ID No. _____ GPS _____ feet North _____ feet West)
 This point will not be changed This point will be changed as follows:
Proposed point of diversion: (Complete only if change is requested)
 One in the _____ Quarter of the _____ Quarter of the _____ Quarter of Section _____, Township _____ South, Range _____ (EW), in _____ County, Kansas, _____ feet North _____ feet West of Southeast corner of section.
 Proposed Rate _____ Proposed Quantity _____
 This point is: Additional Well Geo Center List other water rights that will use this point: _____

11. Describe the current condition of and future plans for any point(s) of diversion which will no longer be used. NA

12. The presently authorized use of water is for INDUSTRIAL purposes.

It is proposed that the use be changed to RECREATIONAL purposes.

13. If changing the place of use and/or use made of water, describe how the consumptive use will not be increased.

Change is simply to designate that this groundwater pit is no longer active industrial use. Natural Evaporation from the exposed surface area will not increase in any way.

(Please show any calculations here.)

14. It is requested that the maximum annual quantity of water be reduced to N/A (acre-feet or million gallons).

15. It is requested that the maximum rate of diversion of water be reduced to N/A gallons per minute (c.f.s.).

16. The application must include either a topographic map or detailed plat. A U.S. Geological Survey Topographic Map, scale 1:24,000, is available through the Kansas Geological Survey, 1930 Constant Avenue, University of Kansas, Lawrence, Kansas 66047-3726 (www.usgs.gov). The map should show the location of the presently authorized point(s) of diversion. Distances North and West of the Southeast corner of the section must be shown. The presently authorized place of use should also be shown. Identify the center of the section, the section lines and the section corners and show the appropriate section, township, and range numbers on the map. In addition the following information must also be shown on the map.

a. If a change in the location of the point(s) of diversion is proposed, show:

- 1) The location of the proposed point(s) of diversion. Distances North and West of the Southeast corner of the section must be shown. Please be certain that the information shown on the map agrees with the information shown in Paragraph Nos. 9, 10 and 11 of the application.
- 2) If the source of supply is groundwater, please show the location of existing water wells of any kind, including domestic wells, within 1/2 mile of the proposed well or wells. Identify each well as to its use and furnish name and mailing address of the property owner or owners. If there are no wells within 1/2 mile, please indicate so on the map.
- 3) If the source of supply is surface water, the names and mailing addresses of all landowner(s) 1/2 mile downstream and 1/2 mile upstream from your property lines must be shown.

b. If a change in the place of use is desired, show the proposed place of use by crosshatching on the map. Please be certain that the information shown on the map agrees with the information shown in Paragraph No. 5 of the application.

17. Attach documentation to show the change(s) proposed herein will not impair existing water rights and relates to the same local source of supply as to which the water right relates. This information may include statements, plats, geology reports, well logs, test hole logs, and other information as necessary information to show the above. Additional comments may be made below.

ARKANSAS RIVER ALLUVIUM – SOURCE WILL NOT CHANGE.

18. If the proposed change(s) does not meet all applicable rules and regulations of the Kansas Water Appropriation Act, please identify the rules and regulations for which you request a waiver. State the reason why a waiver is needed and why the request should be granted. Attach documentation showing that granting the request will not impair existing water rights and will not prejudicially and unreasonably affect the public interest.

NA

**Water Resources
Received**

FEB 20 2018

Any use of water that is not as authorized by the water right or permit to authorize water before the chief engineer approves this application is a violation of the Kansas Water Appropriation Act for which criminal or civil penalties may be assessed. Such violation is a class C misdemeanor, punishable by a fine not to exceed \$500 and/or a term of confinement not to exceed one month in the county jail. K.S.A. 82a-728(b). Civil penalties shall be not less than \$100 nor more than \$1,000 per violation. In the case of a continuing violation, each day such violation continues may be deemed a separate violation. In addition to these penalties the water right may be modified or suspended. K.S.A. 82a-737, as amended.

The application must be signed by all owners of the place of use authorized under the water right and his or her spouse, if married. Please indicate if there is no spouse. If land is being purchased under contract, the seller must sign as landowner until such time as the contract is completed.

In the event that all applicants cannot appear before one notary public, they may as necessary sign separate copies of the application before any notary public conveniently available to them. All copies signed in this manner shall be considered to be valid parts of the application.

If the request is signed on behalf of any Owner by someone with legal authority to do so (for example, an agent, one who has power of attorney, or an executor, executrix, conservator), it will be necessary to attach proper documents showing such authority.

I declare that I am an owner of the currently authorized place of use as identified herein, or that I represent all such owners and am authorized to make this application on their behalf, and declare further that the statements contained herein are true, correct, and complete. By filing this application I authorize the chief engineer to permanently reduce the quantity of water and/or rate of diversion as specified in sections 14 and 15 of this application.

Dated at Wichita, Kansas, this 13th day of February, 2018.

Pat Short
(Owner)
PAT SHORT
(Please Print)

(Owner)

(Please Print)

(Owner)

(Please Print)

(Spouse)

(Please Print)

(Spouse)

(Please Print)

(Spouse)

(Please Print)

State of Kansas }
County of Sedgewick }

SS

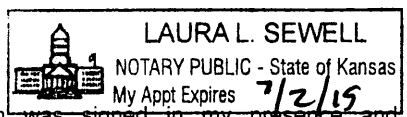

I hereby certify that the foregoing application was signed in my presence and sworn to before me this 13th day of February, 2018.

Laura L. Sewell
Notary Public

My Commission Expires 7/2/19

FEE SCHEDULE

Each application to change the place of use, the point of diversion or the use made of the water under this section shall be accompanied by the application fee set forth in the schedule below:

(1) Application to change a point of diversion 300 feet or less	\$100
(2) Application to change a point of diversion more than 300 feet	\$200
(3) Application to change the place of use	\$200
(4) Application to change the use made of the water	\$300

Make check payable to **Kansas Department of Agriculture.**



KANSAS DEPARTMENT OF AGRICULTURE
Jackie McClaskey, Secretary of Agriculture

DIVISION OF WATER RESOURCES
David W. Barfield, Chief Engineer

CONSENT AGREEMENT FOR DISCONTINUED PIT OR QUARRY

This stipulation is filed to provide information regarding annual evaporative loss from the aquifer and to free the owner from having to file annual water use reports otherwise required as a condition of the approval of the permit. This stipulation is only available when the authorized pit or quarry is no longer used for industrial purposes.

File No. 47,290

PAT SHORT

I, ~~Stephen P. Hatfield~~, for Cornejo & Sons, Inc., owner of a sand/gravel pit which is located in the NE , SW , NE , of Section 35, Township 26 S, Range 1 West, Sedgwick County, Kansas, hereby stipulate as follows:

1. That the pit/quarry is no longer being mined, dredged or otherwise enlarged as of 2/13/2018 (Date)
2. That the surface area of the water in the pit/quarry is 117 acres.
3. That based on the average annual evaporation and precipitation in this area, the net average annual evaporation from the pit is 1.67 acre-feet per acre.
4. That the total average annual evaporation from the pit is 195 acre-feet.
5. That based on the above information, I agree that the annual water use from this pit or quarry will be 195 acre-feet per calendar year.
6. The above information is true and correct to the best of my knowledge and belief.
7. This stipulation shall remain in effect until it is rescinded.
8. Either party may rescind this stipulation in writing between March 1 and December 31 of any calendar year.

Pat Short 2/13/18
(Signature of Landowner and Date) **Water Resources Received**

State of Kansas)
County of Sedgwick) SS

FEB 20 2018

The foregoing instrument was acknowledged before me this 13th day of February, 2018, by PAT SHORT **KS Dept Of Agriculture**

Laura L Sewell
Notary Public

My Appointment Expires: 7/2/19

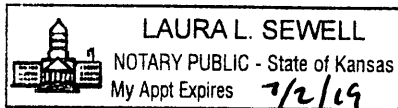

THE STATE



OF KANSAS

KANSAS DEPARTMENT OF AGRICULTURE
Jackie McClaskey, Secretary of Agriculture

DIVISION OF WATER RESOURCES
David W. Barfield, Chief Engineer

CONSENT AGREEMENT FOR DISCONTINUED PIT OR QUARRY

File No. 47,290

The Division of Water Resources hereby agrees to accept the above information as fully satisfying the owner's obligation to annually file a complete and accurate annual water use report, as required by K.S.A. 82a-732, as amended. This stipulation shall remain in effect until it is rescinded. Either party may rescind this stipulation in writing between March 1 and December 31 of any calendar year.

Unit Head
Water Appropriation Program

State of Kansas)
) SS
County of _____)

The foregoing instrument was acknowledged before me this _____ day of _____,
_____, by _____.

Notary Public

My Appointment Expires:

**Water Resources
Received**

FEB 20 2018

KS Dept Of Agriculture

THE STATE  OF KANSAS

DOLEASE PIT

KANSAS DEPARTMENT OF AGRICULTURE
Jackie McClaskey, Acting Secretary of Agriculture

DIVISION OF WATER RESOURCES
David W. Barfield, Chief Engineer

**CERTIFICATE OF APPROPRIATION
FOR BENEFICIAL USE OF WATER**

WATER RIGHT, File No. 47,290

PRIORITY DATE April 27, 2009

WHEREAS, It has been determined by the undersigned that construction of the appropriation diversion works has been completed, that water has been used for beneficial purposes and that the appropriation right has been perfected, all in conformity with the conditions of approval of the application pursuant to the water right referred to above and in conformity with the laws of the State of Kansas.

NOW, THEREFORE, Be It Known that DAVID W. BARFIELD, the duly appointed, qualified and acting Chief Engineer of the Division of Water Resources of the Kansas Department of Agriculture, by authority of the laws of the State of Kansas, and particularly K.S.A. 82a-714, does hereby certify that, subject to vested rights and prior appropriation rights, the appropriator is entitled to make use of groundwater to be withdrawn by means of a groundwater pit with the geographic center located in the Northeast Quarter of the Southwest Quarter of the Northeast Quarter (NE $\frac{1}{4}$ SW $\frac{1}{4}$ NE $\frac{1}{4}$) of Section 35, more particularly described as being near a point 3,844 feet North and 1,325 feet West of the Southeast corner of said section, in Township 26 South, Range 1 West, Sedgwick County, Kansas, at a diversion rate of **natural evaporation** and a quantity not to exceed **195 acre-feet** of water per calendar year for **industrial use** in a groundwater pit with a surface area of 117 acres located in the Northeast Quarter (NE $\frac{1}{4}$) of Section 35, Township 26 South, Range 1 West, Sedgwick County, Kansas

(over)

Water Resources
Received

FEB 20 2018

KS Dept Of Agriculture

Kansas
Department of Agriculture
Division of Water Resources

Topeka Field Office
6531 SE Forbes Ave., Suite B
Topeka, Kansas 66619

Jackie McClaskey, Secretary
David W. Barfield, Chief Engineer
Katherine A. Tietsort, Water Commissioner

Phone: (785) 296-5733
Fax: (785) 296-8298
www.agriculture.ks.gov

Sam Brownback, Governor

January 11, 2018

CORNEJO & SONS INC
2060 E TULSA
PO BOX 16204
WICHITA KS 67216

**Water Resources
Received**

FEB 20 2018

KS Dept Of Agriculture

RE: Change in Use Made of Water, File No. 47,290

Dear Mr. Hatfield:

Enclosed is a Change Application to change the use made of water at the groundwater pit authorized by the above referenced file, from Industrial Use to Recreational Use. The filing fee is \$300. The application must be signed and notarized. In addition, the enclosed "Consent Agreement" must also be signed and notarized. Please submit the filing fee and signed documents to:

**Kansas Department of Agriculture
Division of Water Resources
1320 Research Park Drive
Manhattan, KS 66502**

You may contact me at (785) 296-3495, for any additional assistance or if you have any further questions.

Sincerely,

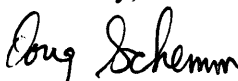
Douglas Schemm
Environmental Scientist
Topeka Field Office

Enclosures

1320 Research Park Drive
Manhattan, Kansas 66502
785-564-6700



900 SW Jackson, Room 456
Topeka, Kansas 66612
785-296-3556

Secretary Jackie McClaskey

Governor Jeff Colyer, M.D.

CORNEJO & SONS INC
PO BOX 16204
WICHITA, KS 67216

February 28, 2018

RE: File No 47290

Dear Sir or Madam:

An application for approval of the Chief Engineer to change the following condition or conditions of the file number referred to above has been received:

- place of use UMW
- point of diversion
- use made of water

As a matter of record, the Division of Water Resources has on hand a large number of applications awaiting processing. Therefore, to be fair to all concerned, and so that we can process those applications on hand in the order they were received, we intend to concentrate on the backlog of applications until the issue is resolved. You will be contacted regarding this application as soon as it has been examined.

In accordance with the provisions of the Kansas Water Appropriation Act, a portion of which is included below, the use of water prior to approval of the application is unlawful. You should not proceed and divert water as indicated by your plans in your application for a change for this file until you receive approval for this change from the Chief Engineer. Once approved, compliance with the terms, conditions and limitations of the permit is necessary. Conservation of the water resources of Kansas is required.

Section 82a-728 of the Kansas Water Appropriation Act, provides (a) except for the appropriation of water for the purpose of domestic use, . . . it shall be unlawful for any person to appropriate or threaten to appropriate water from any source without first applying for and obtaining a permit to appropriate water in accordance with the provisions of the Water Appropriation Act or for any person to violate any condition of a vested right, appropriation right or an approved application for a permit to appropriate water for beneficial use.

(b) (1) The violation of any provision of this section by any person is a class C misdemeanor...

A class C misdemeanor is punishable by a fine not to exceed \$500 and/or a term of confinement not to exceed one month in the county jail. Each day that the violation occurs constitutes a separate offense.

If you have any questions, please contact me at (785) 564-6645. If you wish to discuss a specific file, please have the file number ready so that we may help you more efficiently.

Sincerely,

A handwritten signature in cursive script that reads "Brent A. Tourney".

Brent Tourney, L.G.
Change Applications Unit Supervisor
Water Appropriation Program

BAT: DLW
pc: STAFFORD Field Office GMD

CORNEJO & SONS INC
FILE NO. 47,290 - SITE MAP

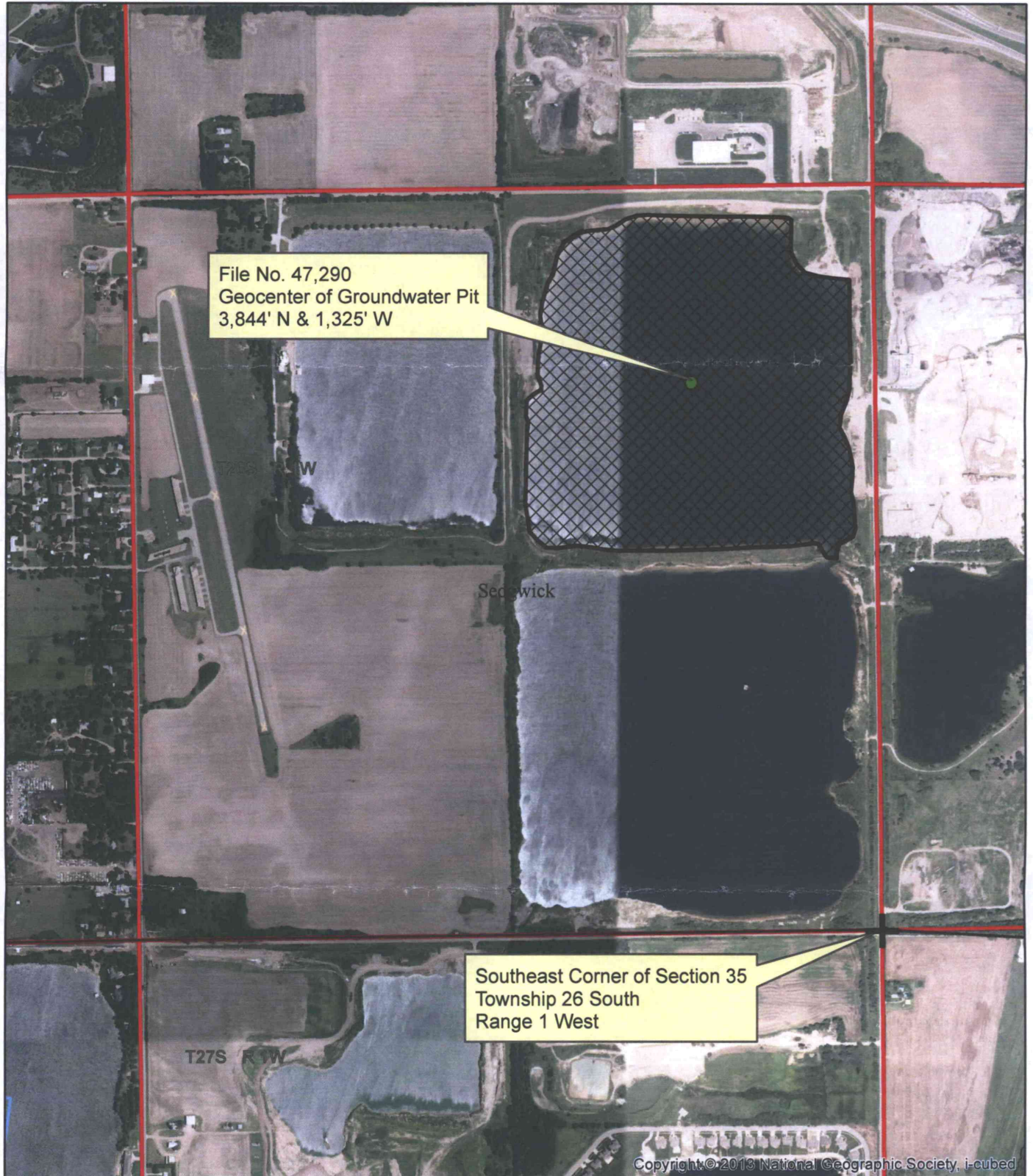

1:12,000

● Point of Diversion



Place of Use

Water Resources
Received

FEB 20 2018

KS Dept Of Agriculture