

Submit completed application to:
 Kansas Department of Agriculture
 Division of Water Resources
 Field Office for your area.

Call for address:

Topeka -- (785) 296-5733
 Stafford -- (620) 234-5311
 Stockton -- (785) 425-6787
 Garden City -- (620) 276-2901
<http://agriculture.ks.gov/dwr>

DWR FIELD OFFICE APPLICATION FOR APPROVAL TO CHANGE THE PLACE OF USE AND/OR THE POINT OF DIVERSION **WATER METER REQUIRED**



STATE OF KANSAS

Filing Fee Must Accompany the Application, K.S.A. 82a-708b(b), as amended.
 Fee Schedule is on the third page of this application form.

Paragraph Nos. 1, 2, 3 & 5 must be completed. Complete all other applicable portions. If change in point of diversion is greater than 100 feet, or if place of use will be changed, include a topographic map or detailed plat showing the authorized and proposed point(s) of diversion and/or place of use.

RECEIVED
 8:57am
FEB 08 2018

File No. 48352

Stafford Field Office
 Division of Water Resources

1. Application is hereby made for approval of the Chief Engineer to change the (check one or both):

Place of Use Point of Diversion

under the water right which is the subject of this application in accordance with the conditions described below.

The source of supply is: Groundwater Surface water

2. Name and address of Applicant: Farmers National Co

Chris Ostmeyer, PO Box 40, Kechi KS 67067

Phone Number: (316)788-4240

Email address: costmeyer@farmersnational.com

Name and address of Water Use Correspondent: Farmers National Co

Chris Ostmeyer, PO Box 40, Kechi KS 67067

Phone Number: (316)788-4240

Email address: costmeyer@farmersnational.com

3. The presently authorized place of use is:

Owner of Land ---- NAME: Full Buck Moon Farms LLC

ADDRESS: PO Box 6428, Westlake Village CA 91359-6428

(If there is more than one landowner, attach supplemental sheets as necessary.)

Sec.	Twp.	Range	NE¼				NW¼				SW¼				SE¼				TOTAL ACRES					
			NE¼	NW¼	SW¼	SE¼	NE¼	NW¼	SW¼	SE¼	NE¼	NW¼	SW¼	SE¼	NE¼	NW¼	SW¼	SE¼						
32	22	6W									22				27				21	26			96	

4. If this application is for a change in place of use, it is proposed that the place of use be changed to:

Owner of Land ---- NAME: Full Buck Moon Farms LLC

ADDRESS: PO Box 6428, Westlake Village CA 91359-6428

(If there is more than one landowner, attach supplemental sheets as necessary.)

Sec.	Twp.	Range	NE¼				NW¼				SW¼				SE¼				TOTAL ACRES					
			NE¼	NW¼	SW¼	SE¼	NE¼	NW¼	SW¼	SE¼	NE¼	NW¼	SW¼	SE¼	NE¼	NW¼	SW¼	SE¼						
32	22	6W									23.5				29.5				20	25			98	

For Office Use Only: Code _____ Fee \$ 300 - TR # _____ Receipt Date _____ Check # 440878

5. **Presently authorized point of diversion:**
 One in the NE Quarter of the SE Quarter of the SW Quarter of Section 32, Township 22 South, Range 6 W, in Reno County, Kansas, 1,270 feet North 2,660 feet West of Southeast corner of section. Authorized Rate 1,000 gpm Authorized Quantity 134.4 AF Depth of well 54 (feet)
(DWR use only: Computer ID No. 20 GPS 1,264 feet North 2,740 feet West)
 This point will not be changed This point will be changed as follows: No change, point better described with GPS as follows:
Proposed point of diversion: (Complete only if change is requested or if existing point is better described by GPS)
 One in the _____ Quarter of the _____ Quarter of the _____ Quarter of Section _____, Township _____ South, Range _____ (E/W), in _____ County, Kansas, _____ feet North _____ feet West of Southeast corner of section. Proposed Rate _____ Proposed Quantity _____ Proposed well depth (feet) _____.
 This point is: Additional Well Geo Center List other water rights that will use this point none.

6. **Presently authorized point of diversion:**
 One in the _____ Quarter of the _____ Quarter of the _____ Quarter of Section _____, Township _____ South, Range _____ (E/W), in _____ County, Kansas, _____ feet North _____ feet West of Southeast corner of section. Authorized Rate _____ Authorized Quantity _____ Depth of well _____ (feet)
(DWR use only: Computer ID No. _____ GPS _____ feet North _____ feet West)
 This point will not be changed This point will be changed as follows: No change, point better described with GPS as follows:
Proposed point of diversion: (Complete only if change is requested or if existing point is better described by GPS)
 One in the _____ Quarter of the _____ Quarter of the _____ Quarter of Section _____, Township _____ South, Range _____ (E/W), in _____ County, Kansas, _____ feet North _____ feet West of Southeast corner of section. Proposed Rate _____ Proposed Quantity _____ Proposed well depth (feet) _____.
 This point is: Additional Well Geo Center List other water rights that will use this point _____.

7. The changes herein are desired for the following reasons?
 (please be specific) Modify the authorized place of use
to include more acres under installed center pivot system

13a. If the proposed point of diversion will be relocated within 100 feet of the existing point of diversion, indicate its location on the diagram below in relation to the existing point of diversion. (PLEASE NOTE: The "X" in center of diagram below represents presently authorized point of diversion.)

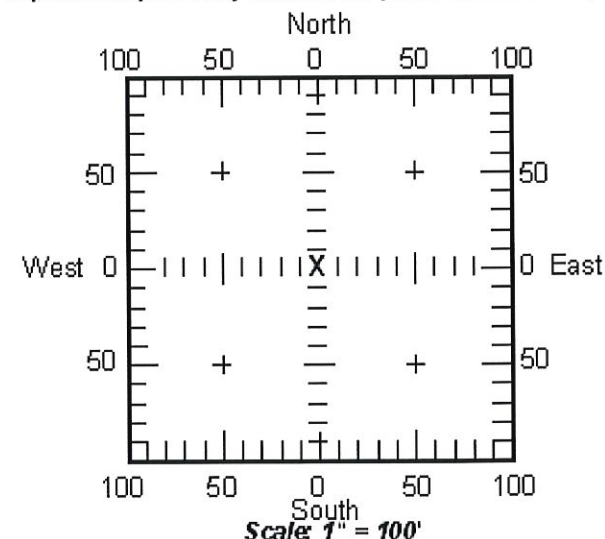

8. If a well, is the test hole log attached? Yes No

9. The change(s) (was)(will be) completed by?
upon approval of change

10. If the point of diversion is a well:
 (a) What are you going to do with the old well?
N/A

(b) When will this be done? N/A

11. Groundwater Management District recommendation attached? Yes No

12. Assisted by EKF // SFFO

13b. If the proposed point of diversion will be relocated more than 100 feet but within 1320 feet from the existing point of diversion, attach a topographic map or aerial photograph. For groundwater sources, show all wells (including domestic) within one-half mile of the proposed point of diversion and the names and mailing addresses of the owners. For surface water sources, show the names and addresses of the landowner(s) one-half mile downstream and one-half mile upstream from your property lines.

RECEIVED

FEB 08 2018

14. If the proposed groundwater point of diversion is 300 or fewer feet from existing point of diversion, complete the following:

- (a) Does the undersigned represent all owners of the currently authorized place(s) of use identified in this application?
 Yes No (If no, all owners must sign this application.)
- (b) Will the ownership interest of any owner of the currently authorized place(s) of use identified in this application be adversely affected if this application is approved as requested?
 Yes No (If yes, all owners must sign this application.)
- (c) If this application is not approved expeditiously, will there be substantial damage to property, public health or safety?
 Yes No (If no, all owners must sign this application.)

If the application proposes a surface water change in point of diversion, a groundwater change in point of diversion greater than 300 feet, or a change in place of use, the application must be signed by all owners of the currently authorized place of use, or their duly authorized agent (attach notarized statement authorizing representation).

I hereby verify, being first duly sworn upon my oath or affirmation and under penalty of perjury, that I am of lawful age and the owner, the spouse of the owner, or a duly authorized agent of the owner(s) to make this application on their behalf, in regards to the water right(s) to which this application pertains. I further verify that the statements contained in this application are true, correct and complete.

Dated at Hutchinson, Kansas, this 19th day of January, 2018.

Lucinda Piligian
(Owner)
LUCINDA PILIGIAN
(Please Print)

(Spouse)

(Please Print)

(Owner)

(Please Print)

(Spouse)

(Please Print)

(Owner)

(Please Print)

(Spouse)

(Please Print)

State of Kansas }
County of Renov } SS

I hereby certify that the foregoing application was signed in my presence and sworn to before me this 19th day of January, 2018.

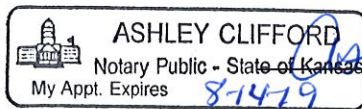

Ashley Clifford
Notary Public

My Commission Expires 8-14-19

ONLY COMPLETE APPLICATIONS WILL BE PROCESSED. To be complete, all of the applicable portions of the application form must be completed with accurate information; maps, if necessary, must be included; signatures of all the appropriate owners' must be affixed to the application and notarized; and the appropriate fee must be paid.

FEE SCHEDULE

Each application to change the place of use or the point of diversion under this section shall be accompanied by the application fee set forth in the schedule below: Make checks payable to: **Kansas Department of Agriculture**

- (1) Application to change a point of diversion 300 feet or less \$100
- (2) Application to change a point of diversion more than 300 feet \$200
- (3) Application to change the place of use \$200

RECEIVED

FEB 08 2018

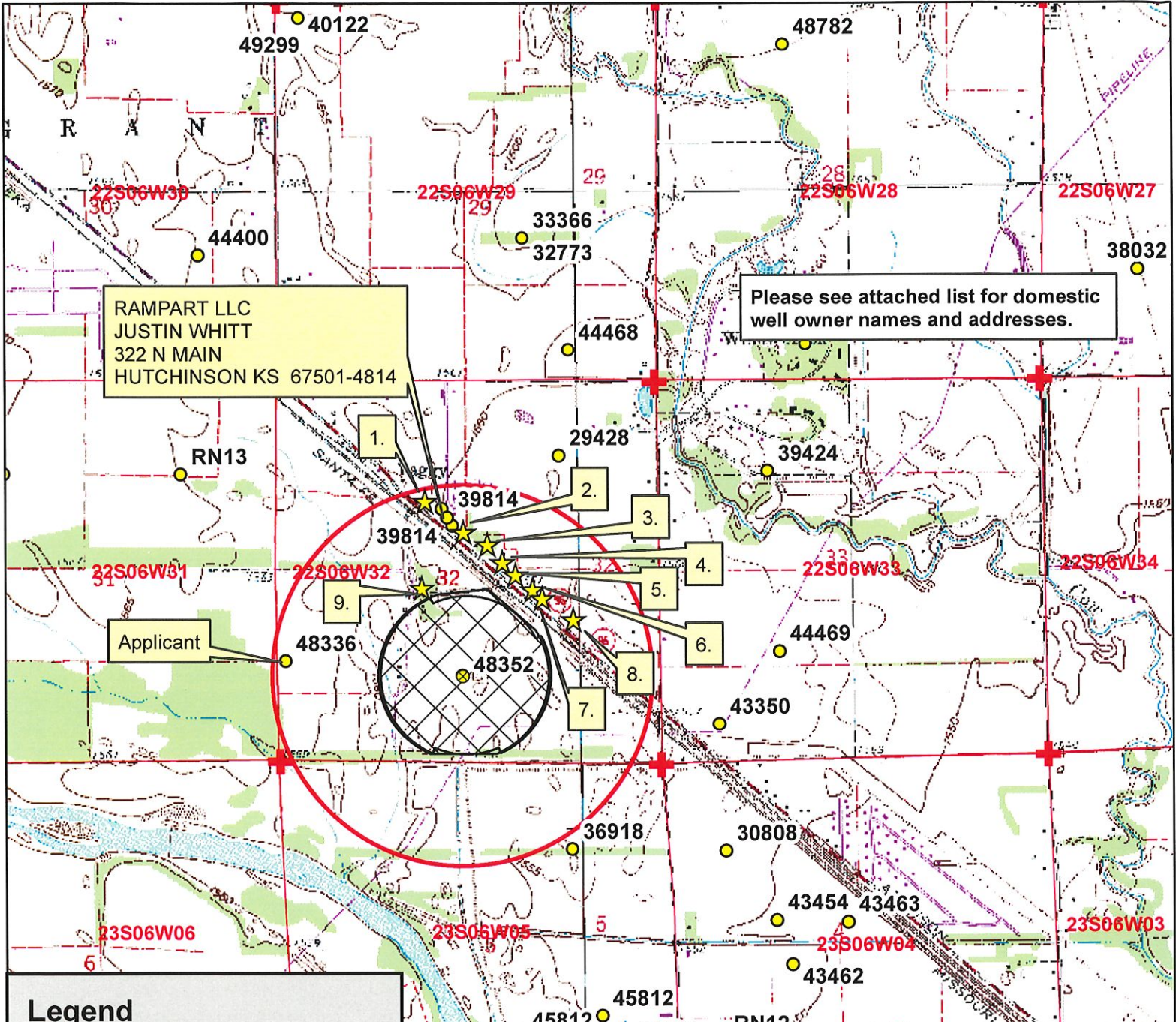

RAMPART LLC
JUSTIN WHITT
322 N MAIN
HUTCHINSON KS 67501-4814

Please see attached list for domestic well owner names and addresses.

Applicant

Legend

- Water Appropriations
- ⊗ Authorized Point of Diversion
- ★ Domestic Well
- ⊕ Section Corner
- Section Line
- Half Mile Circle

Place of Use

- ▨ Authorized
- ▨ Proposed

RECEIVED

FEB 08 2018

Stafford Field Office
Division of Water Resources

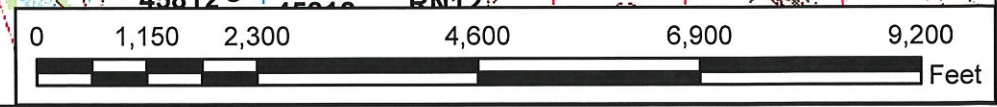

Water Appropriation, File No. 48352

Change in Place of Use Application Map
32-22S-6W // Reno County

To the best of my knowledge, all wells within 1/2 mile of the authorized point of diversion have been shown.



Signature

1/10/18 EKF-SFFO 1:24,000 scale

File No. 48352 Change Application
Near-by Domestic Well Owners

1. SCHUEREN, COURTNEY A
4812 W NICKERSON BLVD
HUTCHINSON, KS 67502
2. GILL, RONALD T
14116 W 82ND AVE
NICKERSON, KS 67561
3. ADKINS, TROY & SUSAN
4614 W NICKERSON BLVD
HUTCHINSON, KS 67502
4. SCOTT, JOHN M
4900 W NICKERSON BLVD
HUTCHINSON, KS 67502
5. DUGGER, FRED D & DIANE K SANDERS
4510 W NICKERSON BLVD
HUTCHINSON, KS 67502
6. HENDERSHOT, BEVERLY J
4502 W NICKERSON BLVD
HUTCHINSON, KS 67502-9512
7. MOORE, JERRY ALLEN & MARGARET B
4414 W NICKERSON BLVD
HUTCHINSON, KS 67502-9528
8. CHAPPELL, DARRELL D
4312 NICKERSON BLVD
HUTCHINSON, KS 67502
9. Applicant

RECEIVED

FEB 08 2018

Saryerwinnie, Tyler [KDA]

From: Fitch, Elizabeth [KDA]
Sent: Tuesday, February 13, 2018 8:21 AM
To: Saryerwinnie, Tyler [KDA]
Subject: FW: Signed Maps
Attachments: CCE02092018_0001.pdf

Change maps.

Elizabeth

From: COstmeyer@farmersnational.com [<mailto:COstmeyer@farmersnational.com>]
Sent: Friday, February 9, 2018 11:31 AM
To: Fitch, Elizabeth [KDA] <Elizabeth.Fitch@ks.gov>
Subject: Signed Maps

Let me know if you need anything else.

Thanks,

Chris Ostmeyer
Farm Manager and Real Estate Sales
P.O. Box 40
Kechi, KS 67067
Cell: 785-672-8672
Office: 316-788-4240
Fax: 316-788-4935
<http://www.farmersnational.com>

This email and any files transmitted with it are confidential and intended solely for the use of the individual or entity to whom they are addressed. If you have received this email in error please notify the system manager. Please note that any views or opinions presented in this email are solely those of the author and do not necessarily represent those of the Farmers National Company. Finally, the recipient should check this email and any attachments for the presence of viruses. Farmers National Company accepts no liability for any damage caused by any virus transmitted by this email..

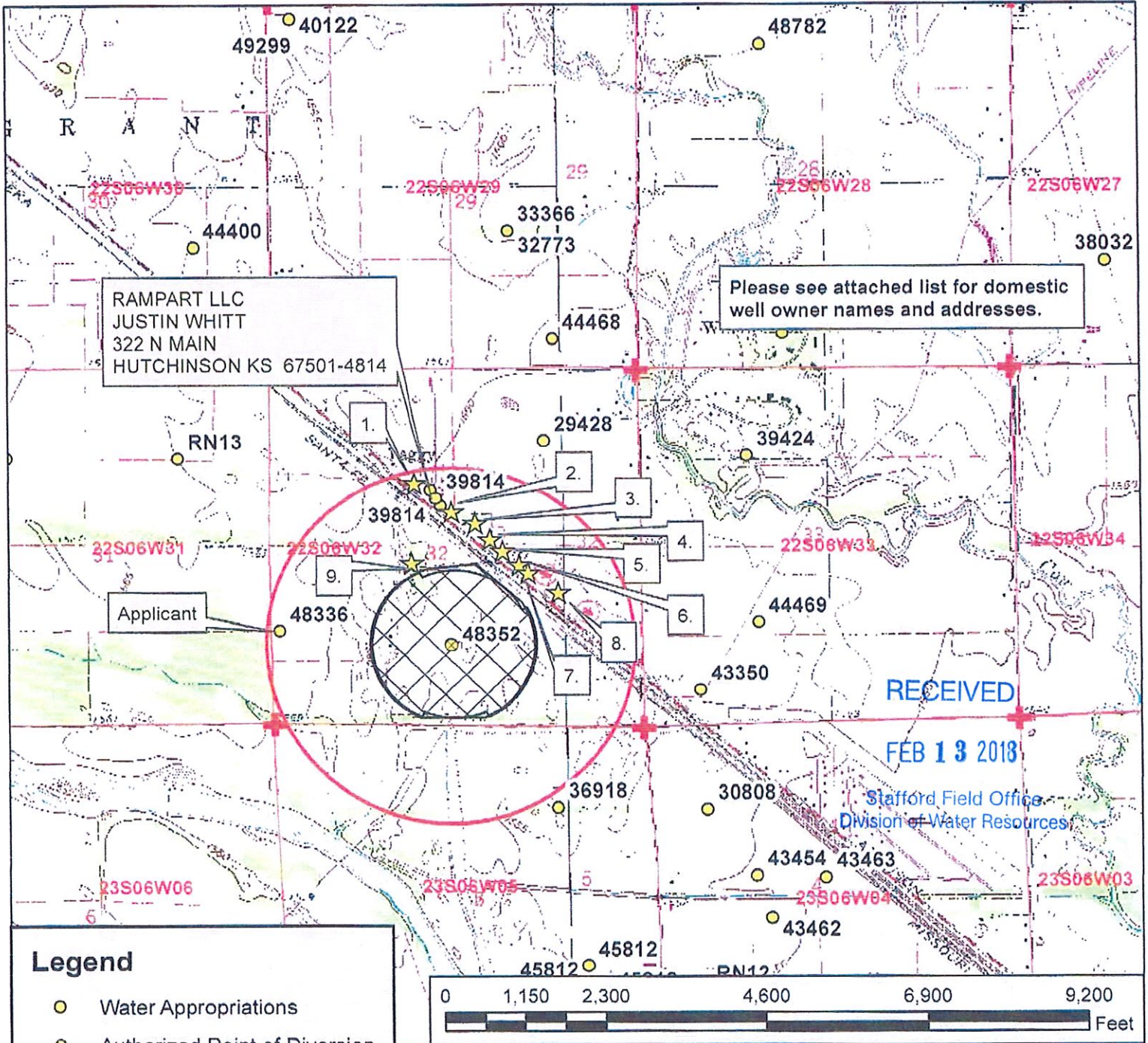

RAMPART LLC
 JUSTIN WHITT
 322 N MAIN
 HUTCHINSON KS 67501-4814

Please see attached list for domestic well owner names and addresses.

Applicant

RECEIVED
 FEB 13 2018
 Stafford Field Office
 Division of Water Resources

Legend

- Water Appropriations
- ⊗ Authorized Point of Diversion
- ☆ Domestic Well
- ⊕ Section Corner
- Section Line
- Half Mile Circle

Place of Use

- ▨ Authorized
- ▨ Proposed

Water Appropriation, File No. 48352

Change in Place of Use Application Map
 32-22S-6W // Reno County

To the best of my knowledge, all wells within 1/2 mile of the authorized point of diversion have been shown.

by *[Signature]* For FWC Agent
 Signature



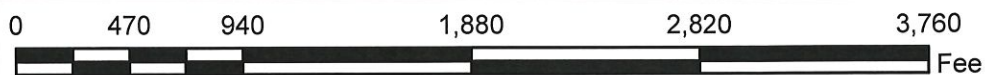
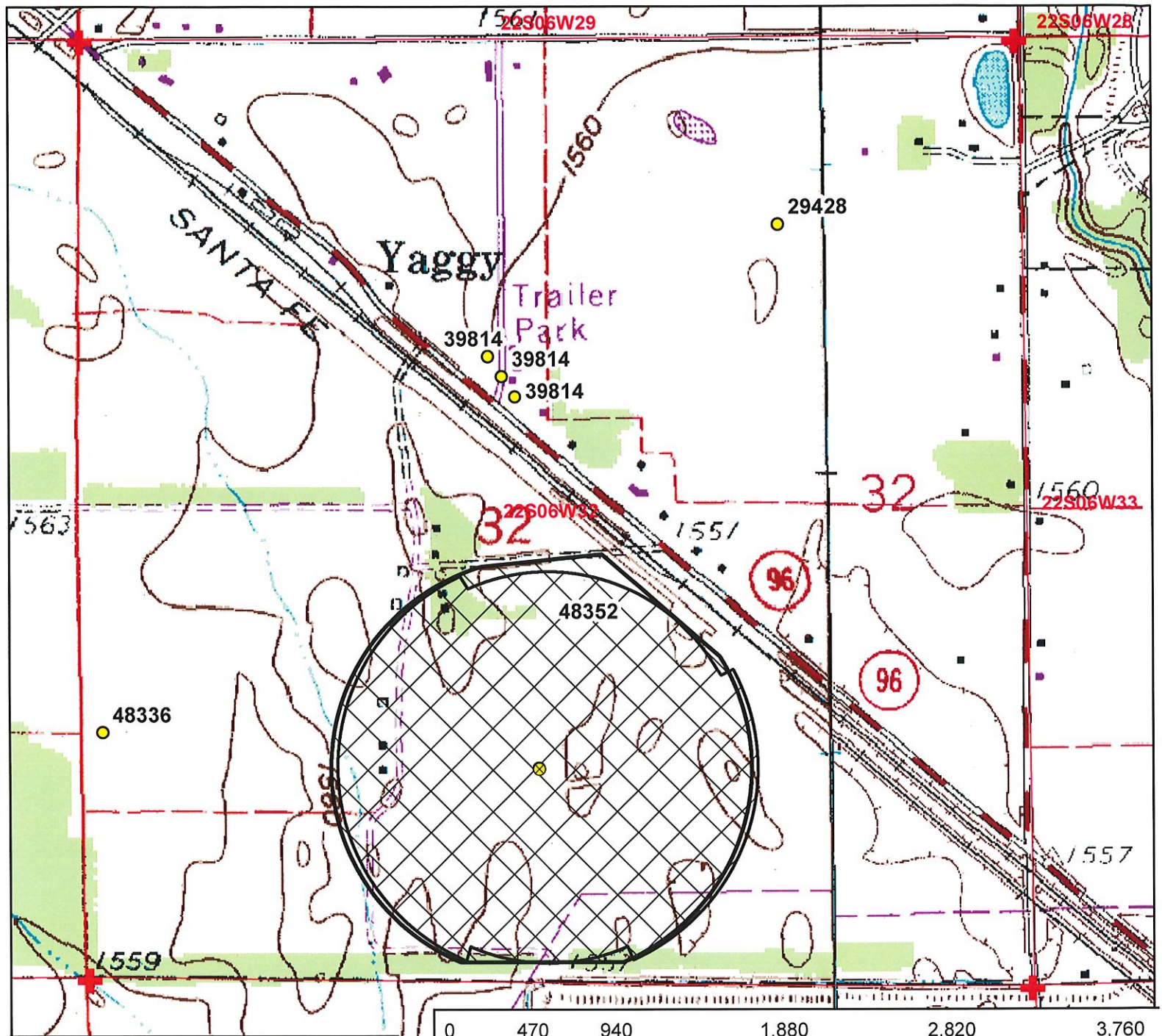

Legend

- Water Appropriations
- ⊗ Authorized Point of Diversion
- + Section Corner
- Section Line

Place of Use

- Authorized
- Proposed

RECEIVED

FEB 08 2018

Stafford Field Office
Division of Water Resources

Water Appropriation, File No. 48352

Change in Place of Use Application Zoomed In Map
32-22S-6W // Reno County

