

STATE OF KANSAS



DEPARTMENT OF AGRICULTURE
1320 RESEARCH PARK DRIVE
MANHATTAN, KS 66502
PHONE: (785) 564-6700
FAX: (785) 564-6777

900 SW JACKSON, ROOM 456
TOPEKA, KS 66612
PHONE: (785) 296-3556
www.agriculture.ks.gov

GOVERNOR JEFF COLYER, M.D.
JACKIE McCLASKEY, SECRETARY OF AGRICULTURE

FILE COPY

June 4, 2018

BYRON ENIX
3932 FAWN GLEN PL
SANTA ROSA CA 95403

RE: Application, File No. 49,558

Dear Sir or Madam:

There is enclosed a permit to appropriate water authorizing you to proceed with construction of the proposed diversion works (except those dams and stream obstructions regulated by K.S.A. 82a-301 through 305a), to divert such unappropriated water as may be available from the source and at the location specified in the permit, and to use it for the purpose and at the location described in the permit.

Your attention is directed to the enclosures and to the terms, conditions, and limitations specified in this permit.

Failure to notify the Chief Engineer of the Division of Water Resources of the completion of the diversion works within the time allowed, or within any authorized extension of time thereof, will result in the dismissal of this permit. Enclosed is a form which may be used to notify the Chief Engineer that the proposed diversion works have been completed.

All requests for extensions of time to complete diversion works, or to perfect appropriations, must be submitted to the Chief Engineer before the expiration of time originally set forth in the permit to complete diversion works or to perfect an appropriation. If for any reason, you require an extension of time, you must request it before the expiration of time set forth in this permit. Failure to comply with this regulation will result in the dismissal of your permit or your water right. Any request for an extension of time shall be accompanied by the required statutory fee, which is currently \$100.00.

There is also enclosed an information sheet setting forth the procedure to obtain a Certificate of Appropriation which will establish the extent of your water right. If you have any questions, please contact our office. If you wish to discuss this specific file, please have the file number ready so that we may help you more efficiently.

Sincerely,

Kristen A. Baum
New Application Unit Supervisor
Water Appropriation Program

Enclosures

pc: Stafford Field Office

KANSAS DEPARTMENT OF AGRICULTURE
Division of Water Resources

M E M O R A N D U M

TO: Files

DATE: April 25, 2018

FROM: Matt Meier

RE: Application File Nos. 49,558

Byron Enix has filed the above referenced application proposing to appropriate 20.4 acre-feet of surface water for recreational use at a diversion rate of natural flows of Middle Fork Chisholm Creek Trib 2 (Little Arkansas River). It is an existing reservoir (which the applicant constructed prior to approval) so no special condition is needed for an initial filling of the reservoir. The proposed point of diversion is an embankment which intercepts the stream (and channels it into the reservoir) located in the Northeast Quarter of the Northeast Quarter of the Northwest Quarter (NE1/4 NE1/4 NW1/4) of Section 12, more particularly described as being near a point 5,163 feet North and 2,684 feet West of the Southeast corner of said section, Township 26 South, Range 1 East, Sedgwick County, within the Arkansas River drainage basin. The water will be used to cover evaporation losses from the reservoir. The entire proposed place of use is owned by the applicant. The applicant constructed the surface reservoir prior to approval so the application was modified to fit the reservoir as constructed.

The surface area of the original reservoir was listed as 4.3 acres. The constructed reservoir is approximately 3.9 acres and could eventually be close to the original requested size when completely full (although at maximum extent will still be slightly smaller). Since the final reservoir size could be slightly larger than the most recent Aerial image showed and there currently is only a 0.4-acre difference between what was requested and what was constructed, it was decided to proceed with application as requested and reduce the quantity if needed during certification. Potential net evaporation in inches based on K.A.R. 5-6-3 is 19 inches. As per K.A.R. 5-6-5(1)(B), the maximum reasonable annual quantity for storage of water for beneficial use in a reservoir is a three-year supply of water for indirect use.

4.3 acres x 19 inches of evaporation / 12 inches x 3 years = 20.4 acre-feet

A runoff calculation was performed for the application. The runoff calculation listed the potential runoff for the pond at 592 acre-feet (20% chance of rainfall: 7.4 inches x 592-acre drainage area = approximately 379.25 acre-feet). A review of WRIS showed one other surface water right (File No. 46960 1.38 Miles away) within a two-mile area of the application, which is not located downstream of the application. Based off this information there appears to be sufficient potential runoff water for the application.

6 land owners were identified for the adjacent land ½ mile upstream and downstream of the proposed reservoir. Nearby notification letters were sent out on March 7, 2018. Phone calls were received from Cheryl Start and Susy Holmes to obtain more information about the application. The embankment/dam received a structures permit, Permit No. LSG-0490.

The proposed application is subject to minimum desirable streamflow requirements. The applicant signed, notarized, and returned the required form to our office.

Jeff Lanterman, Water Commissioner, Stafford Field Office, recommended approval of the referenced application on April 25, 2018. Based on the above discussion, that this area is open to new appropriations, the proposed appropriation of water appears reasonable, approval of the application will not impair senior water rights nor prejudicially or unreasonably affect the public interest, it is recommended that the referenced application be approved.

Matthew J. Meier
Environmental Scientist
Permits Unit



KANSAS DEPARTMENT OF AGRICULTURE
Jackie McClaskey, Secretary of Agriculture

DIVISION OF WATER RESOURCES
David W. Barfield, Chief Engineer

**APPROVAL OF APPLICATION
and
PERMIT TO PROCEED**

(This is not a Certificate of Appropriation)

This is to certify that I have examined Application **File No. 49,558** of the applicant

**BYRON ENIX
3932 FAWN GLEN PL
SANTA ROSA CA 95403**

for a permit to appropriate water for beneficial use, together with the maps, plans and other submitted data, and that the application is hereby approved and the applicant is hereby authorized, subject to vested rights and prior appropriations, to proceed with the construction of the proposed diversion works (except those dams and stream obstructions regulated by K.S.A. 82a-301 through 305a, as amended), and to proceed with all steps necessary for the application of the water to the approved and proposed beneficial use and otherwise perfect the proposed appropriation subject to the following terms, conditions and limitations:

1. That the priority date assigned to such application is **February 11, 2016**.
2. That the water sought to be appropriated shall be used for recreational use at one pond located in the Northeast Quarter of the Northwest Quarter (NE $\frac{1}{4}$ NW $\frac{1}{4}$) of Section 12, in Township 26 South, Range 1 East, Sedgwick County, Kansas.
3. That the appropriation sought shall be limited to all natural flows of an unnamed tributary to Little Arkansas River, designated in the office of the Chief Engineer as Middle Fork Chisholm Creek Trib 2, not needed to satisfy all vested rights and prior appropriation rights to be stored to a maximum extent of **20.4 acre-feet** per calendar year, in a reservoir fed by an embankment which intercepts the stream in the Northeast Quarter of the Northeast Quarter of the Northwest Quarter (NE $\frac{1}{4}$ NE $\frac{1}{4}$ NW $\frac{1}{4}$) of Section 12, more particularly described as being near a point 5,163 feet North and 2,684 feet West of the Southeast corner of said section, in Township 26 South, Range 1 East, Sedgwick County, Kansas, as shown on the topographic map accompanying the application.
4. That installation of works for diversion of water shall be completed on or before **December 31, 2019** or within any authorized extension thereof. The applicant shall notify the Chief Engineer and pay the statutorily required field inspection fee, which is currently \$400.00, when construction of the works has been completed. Failure to timely submit the notice and the fee will result in revocation of the permit. Any request for an extension of time shall be submitted prior to the expiration of the deadline and shall be accompanied by the required statutory fee, which is currently \$100.00.
5. That the proposed appropriation shall be perfected by the actual application of water to the proposed beneficial use on or before **December 31, 2023** or any authorized extension thereof. Any request for an extension of time shall be submitted prior to the expiration of the deadline and shall be accompanied by the required statutory fee, which is currently \$100.00.

6. That the applicant shall not be deemed to have acquired a water appropriation for a quantity in excess of the amount approved herein nor in excess of the amount found by the Chief Engineer to have been actually used for the approved purpose during one calendar year subsequent to approval of the application and within the time specified for perfection or any authorized extension thereof.
7. That the use of water herein authorized shall not be made so as to impair any use under existing water rights nor prejudicially and unreasonably affect the public interest.
8. That the right of the appropriator shall relate to a specific quantity of water and such right must allow for a reasonable raising or lowering of the static water level and for the reasonable increase or decrease of the streamflow at the appropriator's point of diversion.
9. That this permit does not constitute authority under K.S.A. 82a-301 through 305a to construct any dam or other obstruction; nor does it grant any right-of-way, or authorize entry upon or injury to, public or private property.
10. That the applicant shall maintain accurate and complete records from which the quantity of water diverted during each calendar year may be readily determined and the applicant shall file an annual water use report with the Chief Engineer by March 1 following the end of each calendar year. Failure to file the annual water use report by the due date shall cause the applicant to be subject to a civil penalty.
11. That no water user shall engage in nor allow the waste of any water diverted under the authority of this permit.
12. That failure without cause to comply with provisions of the permit and its terms, conditions and limitations will result in the forfeiture of the priority date, revocation of the permit and dismissal of the application.
13. That the right to appropriate water under authority of this permit is subject to any minimum desirable streamflow requirements identified and established pursuant to K.S.A. 82a-703c for the source of supply to which this water right applies.
14. That the applicant shall install and maintain such physical device or devices, as part of the diversion works that may be readily operated to bypass flows for downstream senior water rights.

CERTIFICATE OF SERVICE

On this 4th day of June, 2018, I hereby certify that the foregoing Approval of Application and Permit to Proceed, File No. 49,558, dated May 22nd, 2018 was mailed postage prepaid, first class, US mail to the following:

BYRON ENIX
3932 FAWN GLEN PL
SANTA ROSA CA. 95403

With photocopies to:

Stafford Field Office



Division of Water Resources

THE STATE OF KANSAS



4-25-18 KAB
APPLICATION COMPLETE
2/11/16
Reviewer MM

KANSAS DEPARTMENT OF AGRICULTURE
Jackie McClaskey, Secretary of Agriculture

DIVISION OF WATER RESOURCES
David W. Barfield, Chief Engineer

File Number 49,558
This item to be completed by the Division of Water Resources.

WATER RESOURCES
RECEIVED

APPLICATION FOR PERMIT TO
APPROPRIATE WATER FOR BENEFICIAL USE

Filing Fee Must Accompany the Application
(Please refer to Fee Schedule attached to this application form.)

FEB 11 2016

11:31
KS DEPT OF AGRICULTURE

To the Chief Engineer of the Division of Water Resources, Kansas Department of Agriculture,
1320 Research Park Drive, Manhattan, KS 66502:

1. Name of Applicant (Please Print): Byron Enix
Address: 3932 Fawn Glen Pl
City: Santa Rosa State CA Zip Code 95403
Telephone Number: (316) 295-6007

2. The source of water is: surface water in Middle Fork Chisholm Creek Trip 2
Middle Fork of Little Arkansas River *
(stream)
OR groundwater in (Little Arkansas Basin)
(drainage basin)

Certain streams in Kansas have minimum target flows established by law or may be subject to administration when water is released from storage for use by water assurance district members. If your application is subject to these regulations on the date we receive your application, you will be sent the appropriate form to complete and return to the Division of Water Resources.

3. The maximum quantity of water desired is 20.4 acre-feet OR _____ gallons per calendar year,
to be diverted at a maximum rate of Nat Flows gallons per minute OR _____ cubic feet per second.

Once your application has been assigned a priority, the requested maximum rate of diversion and maximum requested quantity of water under that priority number can **NOT** be increased. Please be certain your requested maximum rate of diversion and maximum quantity of water are appropriate and reasonable for your proposed project and are in agreement with the Division of Water Resources' requirements.

4. The water is intended to be appropriated for (Check use intended):
(a) Artificial Recharge (b) Irrigation (c) Recreational (d) Water Power
(e) Industrial (f) Municipal (g) Stockwatering (h) Sediment Control
(i) Domestic (j) Dewatering (k) Hydraulic Dredging (l) Fire Protection
(m) Thermal Exchange (n) Contamination Remediation

YOU **MUST** COMPLETE AND ATTACH ADDITIONAL DIVISION OF WATER RESOURCES FORM(S) PROVIDING INFORMATION TO SUBSTANTIATE YOUR REQUEST FOR THE AMOUNT OF WATER FOR THE INTENDED USE REFERENCED ABOVE.

| | | | | | | | | | | | | | | | |
|----------------------|------------|--------|------------|--------------------|------------------|--------------|----------------|---------|--------------|--------|------------|----|------------|------|----------------|
| For Office Use Only: | | | | | | | | | | | | | | | |
| F.O. | <u>2</u> | GMD | <u>2</u> | Meets K.A.R. 5-3-1 | (YES / NO) | Use | <u>REC</u> | Source | <u>G/S</u> | County | <u>SG1</u> | By | <u>AJW</u> | Date | <u>2/11/16</u> |
| Code | <u>REG</u> | Fee \$ | <u>200</u> | TR # | <u>1102271a3</u> | Receipt Date | <u>2/11/16</u> | Check # | <u>92996</u> | | | | | | |

SCANNED
* AJW
2/16/2016 LCM

*MOM/SFFG Based on map located 1E not 1W.
Updated P.D. based on what constructed.

File No. 49,558

5. The location of the proposed wells, pump sites or other works for diversion of water is:

Note: For the application to be accepted, the point of diversion location must be described to at least a 10 acre tract, unless you specifically request a 60 day period of time in which to locate the site within a specifically described, minimal legal quarter section of land.

(A) One in the ^{NE}~~SE~~ quarter of the ^{NE}~~NE~~ quarter of the ^{NE}~~NW~~ quarter of Section 12, more particularly described as being near a point ⁵¹⁶³~~4000~~ feet North and ²⁶⁸⁴~~2700~~ feet West of the Southeast corner of said section, in Township 26 South, Range 1 ^W~~E~~, Sedgwick County, Kansas.

(B) One in the _____ quarter of the _____ quarter of the _____ quarter of Section _____, more particularly described as being near a point _____ feet North and _____ feet West of the Southeast corner of said section, in Township _____ South, Range _____ East/West (circle one), _____ County, Kansas.

(C) One in the _____ quarter of the _____ quarter of the _____ quarter of Section _____, more particularly described as being near a point _____ feet North and _____ feet West of the Southeast corner of said section, in Township _____ South, Range _____ East/West (circle one), _____ County, Kansas.

(D) One in the _____ quarter of the _____ quarter of the _____ quarter of Section _____, more particularly described as being near a point _____ feet North and _____ feet West of the Southeast corner of said section, in Township _____ South, Range _____ East/West (circle one), _____ County, Kansas.

If the source of supply is groundwater, a separate application shall be filed for each proposed well or battery of wells, except that a single application may include up to four wells within a circle with a quarter (1/4) mile radius in the same local source of supply which do not exceed a maximum diversion rate of 20 gallons per minute per well.

A battery of wells is defined as two or more wells connected to a common pump by a manifold; or not more than four wells in the same local source of supply within a 300 foot radius circle which are being operated by pumps not to exceed a total maximum diversion rate of 800 gallons per minute and which supply water to a common distribution system.

6. The owner of the point of diversion, if other than the applicant is (please print):

(name, address and telephone number)

(name, address and telephone number)

You must provide evidence of legal access to, or control of, the point of diversion from the landowner or the landowner's authorized representative. Provide a copy of a recorded deed, lease, easement or other document with this application. In lieu thereof, you may sign the following sworn statement:

I have legal access to, or control of, the point of diversion described in this application from the landowner or the landowner's authorized representative. I declare under penalty of perjury that the foregoing is true and correct.

Executed on February 10, 2016.

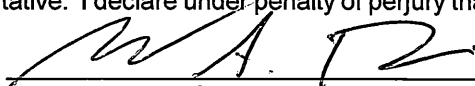
Applicant's Signature

The applicant must provide the required information or signature irrespective of whether they are the landowner. Failure to complete this portion of the application will cause it to be unacceptable for filing and the application will be returned to the applicant.

7. The proposed project for diversion of water will consist of 1 dam/Embankment
(number of wells, pumps or dams, etc.)

and will be completed (by) ASAP
(Month/Day/Year - each was or will be completed)

8. The first actual application of water for the proposed beneficial use was or is estimated to be ASAP
(Mo/Day/Year)

WATER RESOURCES
RECEIVED

FEB 11 2016

SCANNED

KS DEPT OF AGRICULTURE

9. Will pesticide, fertilizer, or other foreign substance be injected into the water pumped from the diversion works?
 Yes No If "yes", a check valve shall be required.

All chemigation safety requirements must be met including a chemigation permit and reporting requirements.

10. If you are planning to impound water, please contact the Division of Water Resources for assistance, prior to submitting the application. Please attach a reservoir area capacity table and inform us of the total acres of surface drainage area above the reservoir.

Have you also made an application for a permit for construction of this dam and reservoir with the Division of Water Resources? Yes No

- If yes, show the Water Structures permit number here Have not received back yet
- If no, explain here why a Water Structures permit is not required _____

11. The application must be supplemented by a U.S.G.S. topographic map, aerial photograph or a detailed plat showing the following information. On the topographic map, aerial photograph, or plat, identify the center of the section, the section lines or the section corners and show the appropriate section, township and range numbers. Also, please show the following information:

- (a) The location of the proposed point(s) of diversion (wells, stream-bank installations, dams, or other diversion works) should be plotted as described in Paragraph No. 5 of the application, showing the North-South distance and the East-West distance from a section line or southeast corner of section.
- (b) If the application is for groundwater, please show the location of any existing water wells of any kind within 1/2 mile of the proposed well or wells. Identify each existing well as to its use and furnish the name and mailing address of the property owner or owners. If there are no wells within 1/2 mile, please advise us.
- (c) If the application is for surface water, the names and addresses of the landowner(s) 1/2 mile downstream and 1/2 mile upstream from your property lines must be shown.
- (d) The location of the proposed place of use should be shown by crosshatching on the topographic map, aerial photograph or plat.
- (e) Show the location of the pipelines, canals, reservoirs or other facilities for conveying water from the point of diversion to the place of use.

A 7.5 minute U.S.G.S. topographic map may be obtained by providing the section, township and range numbers to: Kansas Geological Survey, 1930 Constant, Campus West, University of Kansas, Lawrence, Kansas 66047.

12. List any application, appropriation of water, water right, or vested right file number that covers the same diversion points or any of the same place of use described in this application. Also list any other recent modifications made to existing permits or water rights in conjunction with the filing of this application.

None

WATER RESOURCES
RECEIVED

FEB 11 2016
SCANNED
KS DEPT OF AGRICULTURE

13. Furnish the following well information if the proposed appropriation is for the use of groundwater. If the well has not been completed, give information obtained from test holes, if available.

Information below is from: Test holes Well as completed Drillers log attached

| Well location as shown in paragraph No. | (A) | (B) | (C) | (D) |
|---|-------------|-------|-------|-------|
| Date Drilled | <u>N.A.</u> | _____ | _____ | _____ |
| Total depth of well | _____ | _____ | _____ | _____ |
| Depth to water bearing formation | _____ | _____ | _____ | _____ |
| Depth to static water level | _____ | _____ | _____ | _____ |
| Depth to bottom of pump intake pipe | _____ | _____ | _____ | _____ |

14. The relationship of the applicant to the proposed place where the water will be used is that of

Owner
(owner, tenant, agent or otherwise)

15. The owner(s) of the property where the water is used, if other than the applicant, is (please print):

(name, address and telephone number)

(name, address and telephone number)

16. The undersigned states that the information set forth above is true to the best of his/her knowledge and that this application is submitted in good faith.

Dated at Wichita, Kansas, this 10 day of February, 2016.
(month) (year)



(Applicant Signature)

By _____
(Agent or Officer Signature)

(Agent or Officer - Please Print)

Assisted by _____ ESII _____ Date: 10/1/2015
(office/title)

WATER RESOURCES
RECEIVED

FEB 11 2016

SCANNED

KS DEPT OF AGRICULTURE

**RECREATIONAL USE
SUPPLEMENTAL SHEET**

File No. 49,558

Name of Applicant (Please Print): Byron Enix

1. Please indicate type of recreational use (boating, fishing, swimming, etc.): Fishing, etc

2. Please summarize how the water will be used and justify the quantity of water requested: _____

Potential Evap for T26S R1W = 19"

Surface Area: 4.3 Acres

Evap: 19" x 4.3 acres = 81.7"/12 = 6.8AF per year

K.A.R. 5-6-5 (b)(1)(B) 3 year indirect use: 6.8AF x 3 = 20.4 AF

3. Please complete the following table showing estimated future water requirements:

| ESTIMATED FUTURE WATER DIVERTED/STORED | |
|---|--|
| NEXT 5 YEARS | WATER TO BE DIVERTED (ACRE-FEET OR GALLONS) |
| Year 1 | 20.4AF |
| Year 2 | 20.4AF |
| Year 3 | 20.4AF |
| Year 4 | 20.4AF |
| Year 5 | 20.4AF |

Please attach any additional information, tables, or curves showing past, present and estimated future water requirements to substantiate the amount of water requested.

4. Please designate the legal description of the location where the water is to be used by providing the fractional part of the Section, Township and Range.

4.3 acre pond in the NE1/4 of the NW 1/4 of Section 12, Township 26 South, Range 1 West

Sedgwick County, KS, Pond constructed prior to approval. Based on 2017 aerials

looks to be constructed smaller (3.9 acres) but not completely full. Verify during certification.

You may attach any additional information you believe will assist in informing the Division of the need for your request.

RECEIVED

SCANNED FEB 11 2016

Draft

KANSAS DEPARTMENT OF AGRICULTURE
Division of Water Resources

MEMORANDUM

TO: Files

DATE: April 25, 2018

FROM: Matt Meier

RE: Application File Nos. 49,558

Byron Enix has filed the above referenced application proposing to appropriate 20.4 acre-feet of surface water for recreational use at a diversion rate of natural flows of Middle Fork Chisholm Creek Trib 2 (Little Arkansas River). It is an existing reservoir (which the applicant constructed prior to approval) so no special condition is needed for an initial filling of the reservoir. The proposed point of diversion is an embankment which intercepts the stream (and channels it into the reservoir) located in the Northeast Quarter of the Northeast Quarter of the Northwest Quarter (NE1/4 NE1/4 NW1/4) of section 12, more particularly described as being near a point 5,163 feet North and 2,684 feet West of the Southeast corner of said section, Township 26 South, Range 1 East, Sedgwick County, within the Arkansas River drainage basin. The water will be used to cover evaporation losses from the reservoir. The entire proposed place of use is owned by the applicant. The applicant constructed the surface reservoir prior to approval so the application was modified to fit the reservoir as constructed.

The surface area of the original reservoir was listed as 4.3 acres. This is close to the approximate constructed size of 3.9 acres and could eventually be close to the final size when completely full (although will still be slightly smaller). Since the final reservoir size could be slightly larger than the most recent Aerial image showed, and as it is now there is only a 0.4-acre difference, it was decided to proceed with application as requested and reduce if needed during certification. Potential net evaporation in inches based on K.A.R. 5-6-3 is 19 inches. As per K.A.R. 5-6-5(1)(B), the maximum reasonable annual quantity for storage of water for beneficial use in a reservoir is a three-year supply of water for indirect use.

4.3 acres x 19 inches of evaporation / 12 inches x 3 years = 20.4 acre-feet

A runoff calculation was performed for the application using a drainage area map provided with the application (which appeared reasonable based on a review of location). The runoff calculation listed the potential runoff for the pond at 592 acre-feet (20% chance of rainfall: 7.4 inches x 592-acre drainage area = approximately 379.25 acre-feet). A review of WRIS showed one other surface water right (File No. 46960 1.38 Miles away) within a two-mile area of the application, which is not located downstream of the application. Based off this information there appears to be sufficient potential runoff water for the application.

6 land owners were identified for the adjacent land ½ mile upstream and downstream of the proposed reservoir. Nearby notification letters were sent out on March 7, 2018. Phone calls were received from Cheryl Start and Susy Holmes to obtain more information about the application. The embankment/dam has received a structures permit.

The proposed application is subject to minimum desirable streamflow requirements. The applicant signed, notarized, and returned the required form to our office.

~~Jeff Lanterman, Water Commissioner, Stafford Field Office, recommended approval of the referenced application on December 7, 2017.~~ Based on the above discussion, that this area is open to new appropriations, the proposed appropriation of water appears reasonable, approval of the application will not impair senior water rights nor prejudicially or unreasonably affect the public interest, it is recommended that the referenced application be approved.

4/25/18
Concur w/ Recommendation Approve it
S.L. W.L.

Matthew J. Meier
Environmental Scientist
Permits Unit

Water Rights and Points of Diversion Within 2.00 miles of point defined as:

5163 ft N and 2684 ft W of the SE Corner of Section 12, T 26S, R 1E

Located at: 97.271511 West Longitude and 37.810123 North Latitude

SURFACE WATER ONLY

```

=====
File Number   Use ST SR Dist (mi) Q4 Q3 Q2 Q1 FeetN FeetW Sec Twp Rng ID Batt Auth_Quan Add_Quan Unit
A__ 46960 00 REC NK S      1.38 -- SW NE SE 1717 1274 7 26 2E 1      .00      .00 AF
=====

```

```

Total Net Quantities Authorized:   Direct      Storage
Total Requested Amount (AF) =      .00          .00
Total Permitted Amount (AF) =      .00          .00
Total Inspected Amount (AF) =      .00          .00
Total Pro_Cert Amount (AF) =      .00          .00
Total Certified Amount (AF) =      .00         12.92
Total Vested Amount (AF) =      .00          .00
TOTAL AMOUNT (AF) =      .00         12.92

```

An * after the source of supply indicates a pending application for change for the file number.
 An * after the ID indicates a 15 AF exemption was granted for the file number.
 A "G" in the Batt column indicates the GEO CTR of a battery. A "B" indicates a well in the battery.
 The number in the Batt column is the number of wells in the battery.

Water Rights and Points of Diversion Within 2.00 miles of point defined as:

97.271511 West Longitude and 37.810123 North Latitude

SURFACE WATER ONLY

WATER USE CORRESPONDENTS:

```

=====
File Number   Use ST SR
A__ 46960 00 REC NK S
> ROCK 254 LLC
>
> . 1999 AMIDON STE 375
> WICHITA KS 67203
>-----
=====

```

222

FILE NO. 49558

SOIL: "77" PRECIP: 34"

INCHES RUNOFF / ACRE: "

592 ACRES IN DRAINAGE x 12 " = 7104 " / 12" \Rightarrow 592 AF OF RUNOFF (20% CHANCE ANNUALLY)

99.99 99.9 99.8 99 98 95 90 80 70 60 50 40 30 20 10 5 2 1 0.5 0.2 0.1 0.05 0.01

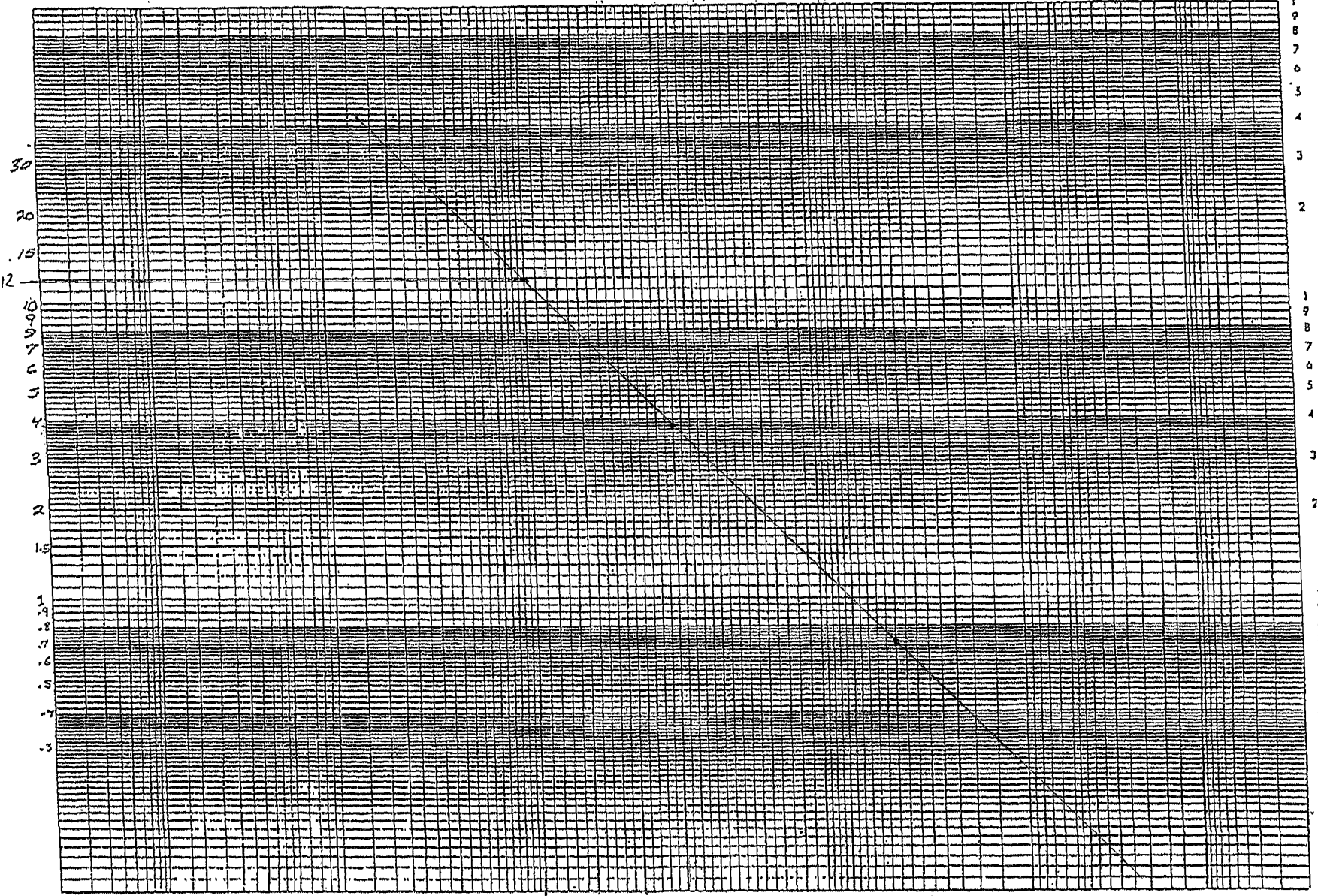

Probability (Long-axis) by 3 Cycle Log

20
OLD CHANCE

PREPARED BY:

2-11-57
CALCULATED FROM VARIOUS RECORDS 1940-1957

STATE OF KANSAS



DEPARTMENT OF AGRICULTURE
DIVISION OF WATER RESOURCES
STAFFORD FIELD OFFICE
300 S. MAIN STREET
STAFFORD, KS 67578-1521

PHONE: (620) 234-5311
FAX: (620) 234-6900
www.agriculture.ks.gov

GOVERNOR JEFF COLYER, M.D.
JACKIE McCLASKEY, SECRETARY OF AGRICULTURE

March 7, 2018

CHERYL LEE A REV LIV TR
5300 E 69TH ST N
VALLEY CENTER, KS 67147-8815

Re: Pending Application, File No. 49,558

Dear Sir or Madam:

This is to advise you that Byron Enix has filed the application referred to above for a permit to appropriate 20.4 acre-feet of surface water per calendar year for recreational use to be diverted at a maximum rate of natural flows. The proposed point of diversion for 49,558 is one dam (Pond) located as follows:

Northeast Quarter of the Northwest Quarter of Section 12, Township 26 South, Range 1 East, Sedgwick County, Kansas.

A map is enclosed indicating the location of the proposed pond. Records in this office indicate that you may have a well or wells in this vicinity and you are notified of receipt of this application in order that you may be fully informed of the proposed location of the applicant's point of diversion and proposed use of water. Consideration will be given to comments or other information which you desire to submit to this office **within 15 days** from the date of this letter.

If you have any questions or comments, you may also contact me at (620) 234-5311. If you call, please reference the file number so I can help you more efficiently. Mailed comments can be sent to the Stafford Field Office at 300 S. Main St. Stafford, KS 67578-1521.

Sincerely,

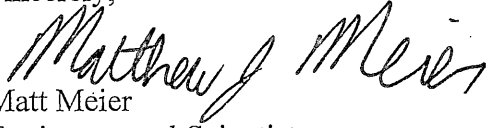
Matt Meier
Environmental Scientist
Water Appropriations Program

Enclosure

pc:

SCANNED

STATE OF KANSAS

DEPARTMENT OF AGRICULTURE
DIVISION OF WATER RESOURCES
STAFFORD FIELD OFFICE
300 S. MAIN STREET
STAFFORD, KS 67578-1521



PHONE: (620) 234-5311
FAX: (620) 234-6900
www.agriculture.ks.gov

GOVERNOR JEFF COLYER, M.D.
JACKIE McCLASKEY, SECRETARY OF AGRICULTURE



Legend

- Section Corners
- Proposed Pond
- Section Lines

MJM-DWR 3/7/18

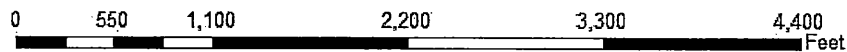

Proposed Water Appropriation, File No. 49,558
12-26S-1E
Sedgwick County



STATE OF KANSAS



DEPARTMENT OF AGRICULTURE
DIVISION OF WATER RESOURCES
STAFFORD FIELD OFFICE
300 S. MAIN STREET
STAFFORD, KS 67578-1521

PHONE: (620) 234-5311
FAX: (620) 234-6900
www.agriculture.ks.gov

GOVERNOR JEFF COLYER, M.D.
JACKIE McCLASKEY, SECRETARY OF AGRICULTURE

March 7, 2018

Jedd & Carolyn S Holmes Rev Liv TR
5700 E 69th St N
Valley Center, KS 67147-8863

Re: Pending Application, File No. 49,558

Dear Sir or Madam:

This is to advise you that Byron Enix has filed the application referred to above for a permit to appropriate 20.4 acre-feet of surface water per calendar year for recreational use to be diverted at a maximum rate of natural flows. The proposed point of diversion for 49,558 is one dam (Pond) located as follows:

Northeast Quarter of the Northwest Quarter of Section 12, Township 26 South, Range 1 East, Sedgwick County, Kansas.

A map is enclosed indicating the location of the proposed pond. Records in this office indicate that you may have a well or wells in this vicinity and you are notified of receipt of this application in order that you may be fully informed of the proposed location of the applicant's point of diversion and proposed use of water. Consideration will be given to comments or other information which you desire to submit to this office **within 15 days** from the date of this letter.

If you have any questions or comments, you may also contact me at (620) 234-5311. If you call, please reference the file number so I can help you more efficiently. Mailed comments can be sent to the Stafford Field Office at 300 S. Main St. Stafford, KS 67578-1521.

Sincerely,

Matt Meier
Environmental Scientist
Water Appropriations Program

Enclosure

pc:

SCANNED

STATE OF KANSAS

DEPARTMENT OF AGRICULTURE
DIVISION OF WATER RESOURCES
STAFFORD FIELD OFFICE
300 S. MAIN STREET
STAFFORD, KS 67578-1521



PHONE: (620) 234-5311
FAX: (620) 234-6900
www.agriculture.ks.gov

GOVERNOR JEFF COLYER, M.D.
JACKIE McCLASKEY, SECRETARY OF AGRICULTURE

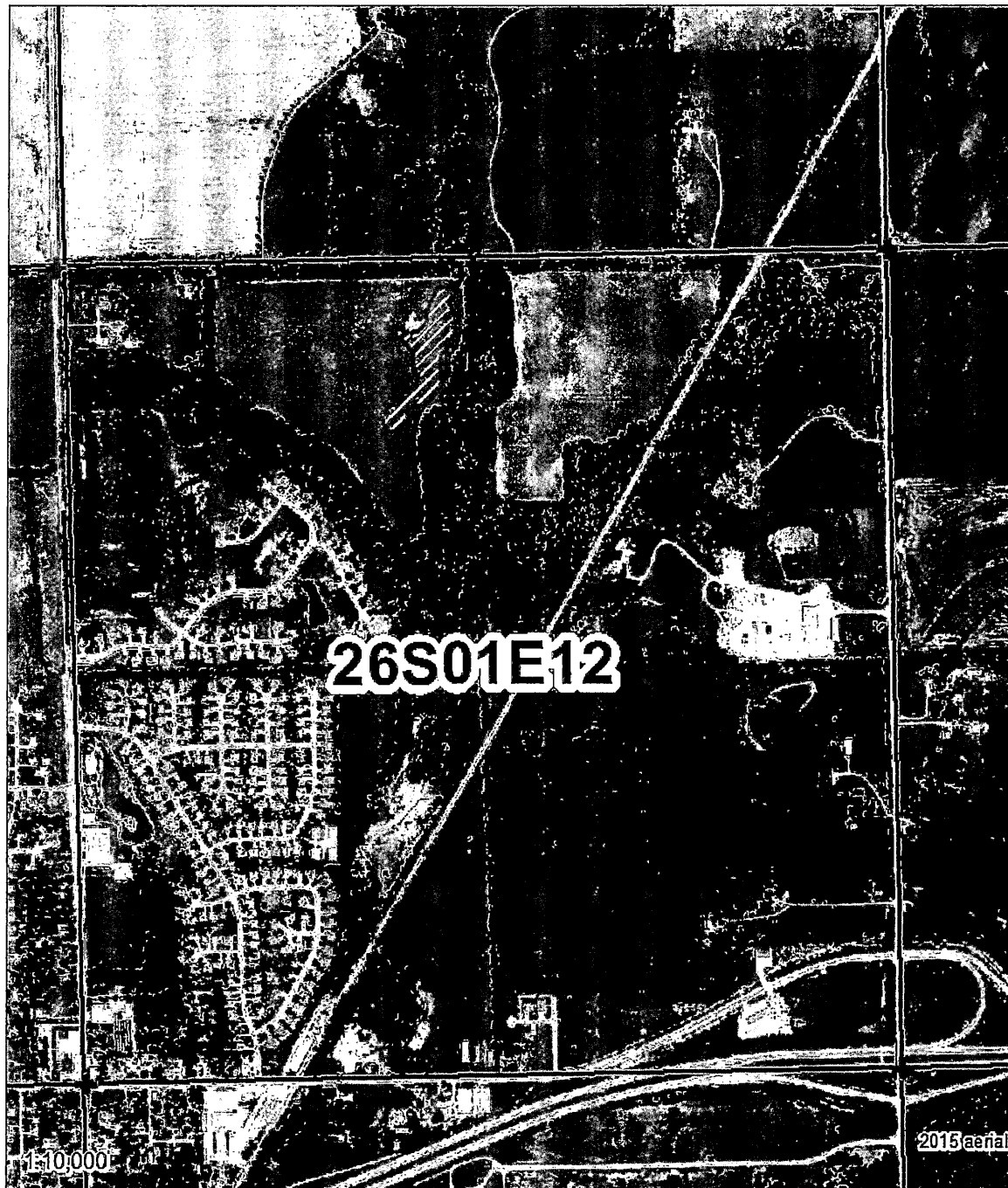

Legend

- Section Corners
- Proposed Pond
- Section Lines

MJM-DWR 3/7/18

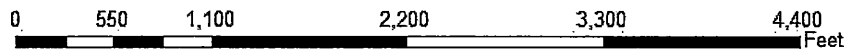

Proposed Water Appropriation, File No. 49,558
12-26S-1E
Sedgwick County



STATE OF KANSAS



DEPARTMENT OF AGRICULTURE
DIVISION OF WATER RESOURCES
STAFFORD FIELD OFFICE
300 S. MAIN STREET
STAFFORD, KS 67578-1521

PHONE: (620) 234-5311
FAX: (620) 234-6900
www.agriculture.ks.gov

GOVERNOR JEFF COLYER, M.D.
JACKIE McCLASKEY, SECRETARY OF AGRICULTURE

March 7, 2018

Robin J Hall ET Al
PO Box 285
Kechi, KS 67067

Re: Pending Application, File No. 49,558

Dear Sir or Madam:

This is to advise you that Byron Enix has filed the application referred to above for a permit to appropriate 20.4 acre-feet of surface water per calendar year for recreational use to be diverted at a maximum rate of natural flows. The proposed point of diversion for 49,558 is one dam (Pond) located as follows:

Northeast Quarter of the Northwest Quarter of Section 12, Township 26 South, Range 1 East, Sedgwick County, Kansas.

A map is enclosed indicating the location of the proposed pond. Records in this office indicate that you may have a well or wells in this vicinity and you are notified of receipt of this application in order that you may be fully informed of the proposed location of the applicant's point of diversion and proposed use of water. Consideration will be given to comments or other information which you desire to submit to this office **within 15 days** from the date of this letter.

If you have any questions or comments, you may also contact me at (620) 234-5311. If you call, please reference the file number so I can help you more efficiently. Mailed comments can be sent to the Stafford Field Office at 300 S. Main St. Stafford, KS 67578-1521.

Sincerely,

Matt Meier
Environmental Scientist
Water Appropriations Program

Enclosure

pc:

SCANNED

STATE OF KANSAS

DEPARTMENT OF AGRICULTURE
DIVISION OF WATER RESOURCES
STAFFORD FIELD OFFICE
300 S. MAIN STREET
STAFFORD, KS 67578-1521



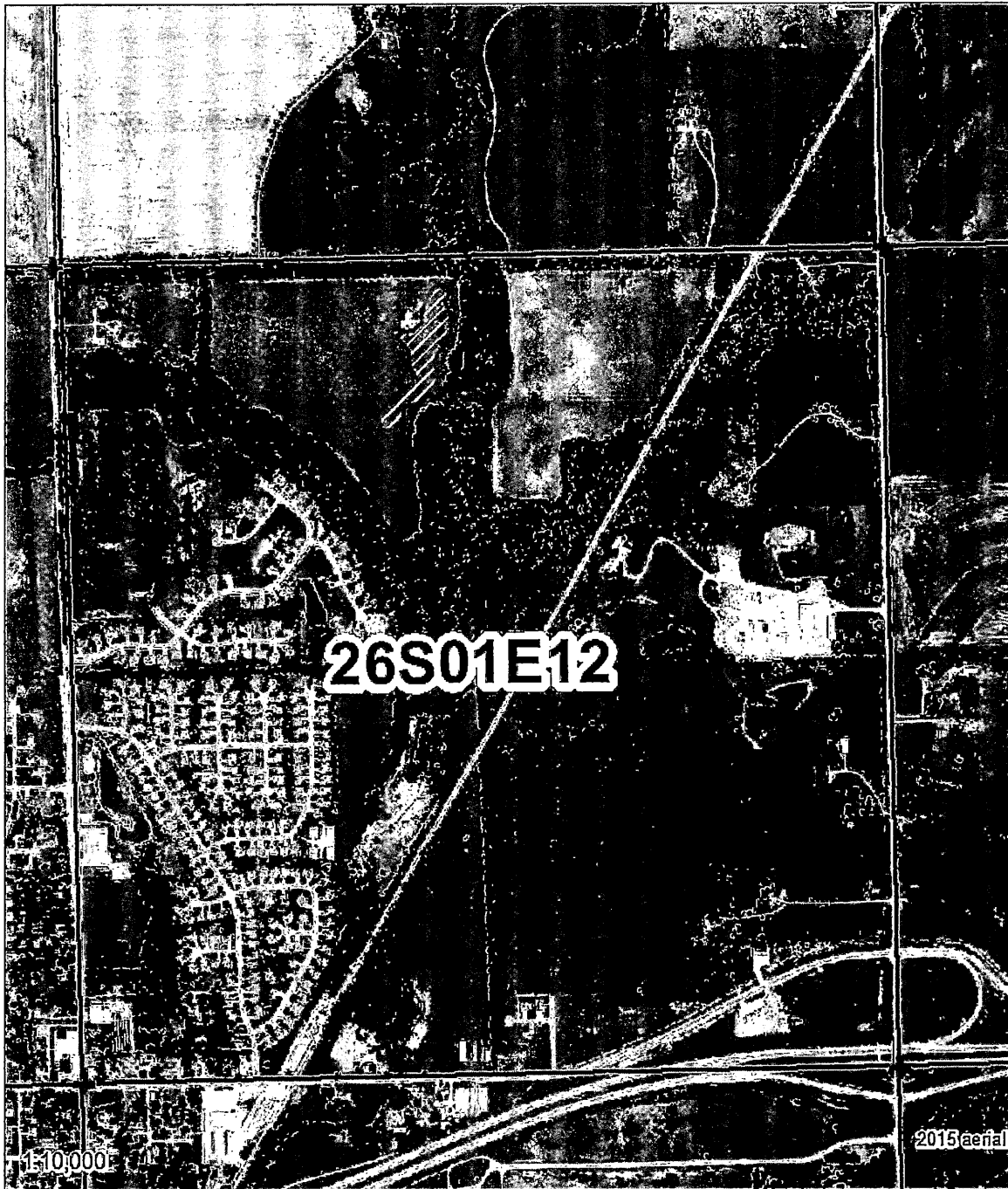

PHONE: (620) 234-5311
FAX: (620) 234-6900
www.agriculture.ks.gov

GOVERNOR JEFF COLYER, M.D.
JACKIE MCCLASKEY, SECRETARY OF AGRICULTURE



Legend

-  Section Corners
-  Proposed Pond
-  Section Lines

MJM-DWR 3/7/18

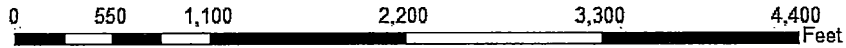

Proposed Water Appropriation, File No. 49,558
12-26S-1E
Sedgwick County



STATE OF KANSAS



DEPARTMENT OF AGRICULTURE
DIVISION OF WATER RESOURCES
STAFFORD FIELD OFFICE
300 S. MAIN STREET
STAFFORD, KS 67578-1521

PHONE: (620) 234-5311
FAX: (620) 234-6900
www.agriculture.ks.gov

GOVERNOR JEFF COLYER, M.D.
JACKIE McCLASKEY, SECRETARY OF AGRICULTURE

March 7, 2018

WILSON DELBERT I & PHIL L WHEELER
562 CREEK TRAIL
KECHI, KS 67067-8811

Re: Pending Application, File No. 49,558

Dear Sir or Madam:

This is to advise you that Byron Enix has filed the application referred to above for a permit to appropriate 20.4 acre-feet of surface water per calendar year for recreational use to be diverted at a maximum rate of natural flows. The proposed point of diversion for 49,558 is one dam (Pond) located as follows:

Northeast Quarter of the Northwest Quarter of Section 12, Township 26 South, Range 1 East, Sedgwick County, Kansas.

A map is enclosed indicating the location of the proposed pond. Records in this office indicate that you may have a well or wells in this vicinity and you are notified of receipt of this application in order that you may be fully informed of the proposed location of the applicant's point of diversion and proposed use of water. Consideration will be given to comments or other information which you desire to submit to this office **within 15 days** from the date of this letter.

If you have any questions or comments, you may also contact me at (620) 234-5311. If you call, please reference the file number so I can help you more efficiently. Mailed comments can be sent to the Stafford Field Office at 300 S. Main St. Stafford, KS 67578-1521.

Sincerely,

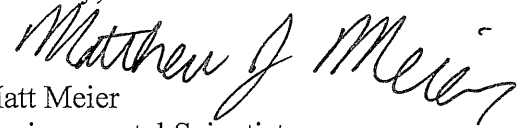
Matt Meier
Environmental Scientist
Water Appropriations Program

Enclosure

pc:

SCANNED

STATE OF KANSAS

DEPARTMENT OF AGRICULTURE
DIVISION OF WATER RESOURCES
STAFFORD FIELD OFFICE
300 S. MAIN STREET
STAFFORD, KS 67578-1521



PHONE: (620) 234-5311
FAX: (620) 234-6900
www.agriculture.ks.gov

GOVERNOR JEFF COLYER, M.D.
JACKIE MCCLASKEY, SECRETARY OF AGRICULTURE

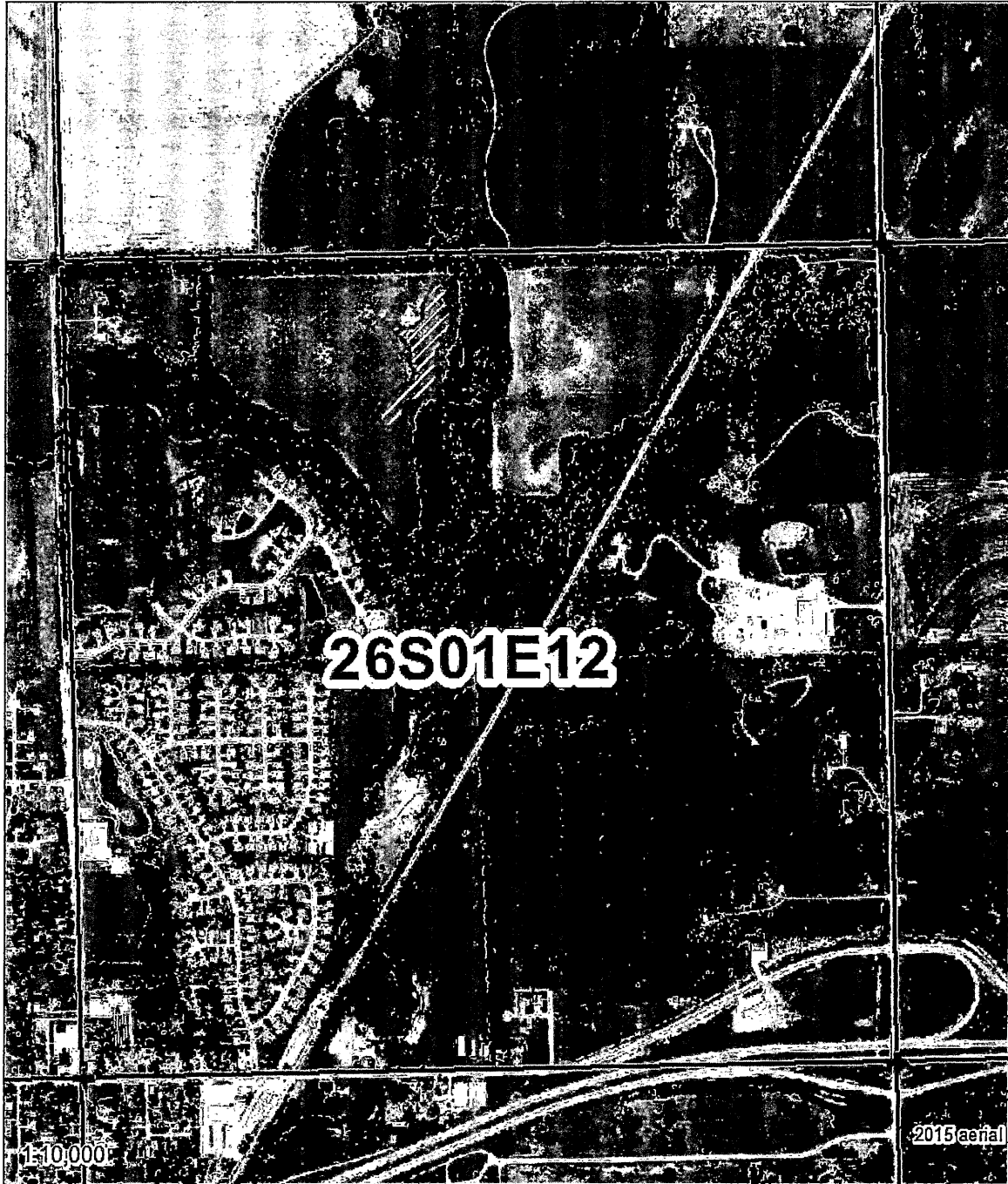

Legend

- Section Corners
- Proposed Pond
- Section Lines

MJM-DWR 3/7/18

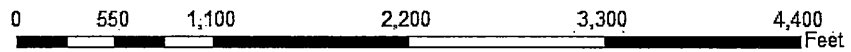

Proposed Water Appropriation, File No. 49,558
12-26S-1E
Sedgwick County



STATE OF KANSAS



DEPARTMENT OF AGRICULTURE
DIVISION OF WATER RESOURCES
STAFFORD FIELD OFFICE
300 S. MAIN STREET
STAFFORD, KS 67578-1521

PHONE: (620) 234-5311
FAX: (620) 234-6900
www.agriculture.ks.gov

GOVERNOR JEFF COLYER, M.D.
JACKIE McCLASKEY, SECRETARY OF AGRICULTURE

March 7, 2018

THOMISON OSCAR W ETAL
5237 E 61ST ST N
KECHI, KS 67067-9053

Re: Pending Application, File No. 49,558

Dear Sir or Madam:

This is to advise you that Byron Enix has filed the application referred to above for a permit to appropriate 20.4 acre-feet of surface water per calendar year for recreational use to be diverted at a maximum rate of natural flows. The proposed point of diversion for 49,558 is one dam (Pond) located as follows:

Northeast Quarter of the Northwest Quarter of Section 12, Township 26 South, Range 1 East, Sedgwick County, Kansas.

A map is enclosed indicating the location of the proposed pond. Records in this office indicate that you may have a well or wells in this vicinity and you are notified of receipt of this application in order that you may be fully informed of the proposed location of the applicant's point of diversion and proposed use of water. Consideration will be given to comments or other information which you desire to submit to this office **within 15 days** from the date of this letter.

If you have any questions or comments, you may also contact me at (620) 234-5311. If you call, please reference the file number so I can help you more efficiently. Mailed comments can be sent to the Stafford Field Office at 300 S. Main St. Stafford, KS 67578-1521.

Sincerely,

Matt Meier
Environmental Scientist
Water Appropriations Program

Enclosure

pc:

SCANNED

STATE OF KANSAS

DEPARTMENT OF AGRICULTURE
DIVISION OF WATER RESOURCES
STAFFORD FIELD OFFICE
300 S. MAIN STREET
STAFFORD, KS 67578-1521



PHONE: (620) 234-5311
FAX: (620) 234-6900
www.agriculture.ks.gov

GOVERNOR JEFF COLYER, M.D.
JACKIE McCLASKEY, SECRETARY OF AGRICULTURE

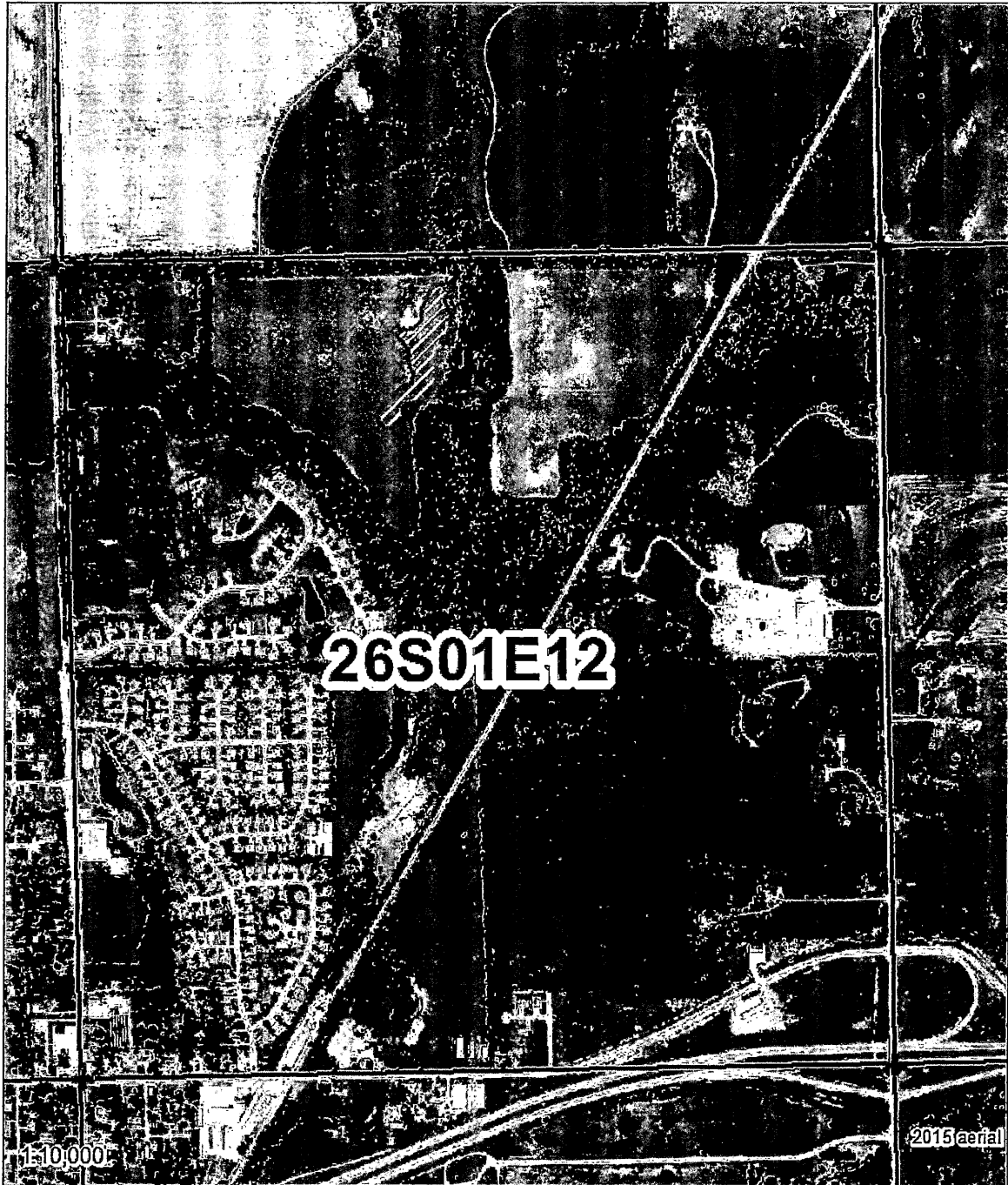

| Legend | |
|--------|-----------------|
| | Section Corners |
| | Proposed Pond |
| | Section Lines |

MJM-DWR 3/7/18

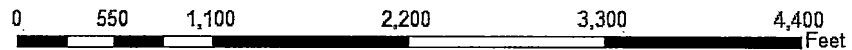

Proposed Water Appropriation, File No. 49,558
12-26S-1E
Sedgwick County



DEPARTMENT OF AGRICULTURE
DIVISION OF WATER RESOURCES
STAFFORD FIELD OFFICE
300 S. MAIN STREET
STAFFORD, KS 67578-1521

STATE OF KANSAS



PHONE: (620) 234-5311
FAX: (620) 234-6900
www.agriculture.ks.gov

GOVERNOR JEFF COLYER, M.D.
JACKIE McCLASKEY, SECRETARY OF AGRICULTURE

March 7, 2018

NORTHWOODS HOME OWNERS ASSOC
PO BOX 384
KECHI, KS 67067-0384

Re: Pending Application, File No. 49,558

Dear Sir or Madam:

This is to advise you that Byron Enix has filed the application referred to above for a permit to appropriate 20.4 acre-feet of surface water per calendar year for recreational use to be diverted at a maximum rate of natural flows. The proposed point of diversion for 49,558 is one dam (Pond) located as follows:

Northeast Quarter of the Northwest Quarter of Section 12, Township 26 South, Range 1 East, Sedgwick County, Kansas.

A map is enclosed indicating the location of the proposed pond. Records in this office indicate that you may have a well or wells in this vicinity and you are notified of receipt of this application in order that you may be fully informed of the proposed location of the applicant's point of diversion and proposed use of water. Consideration will be given to comments or other information which you desire to submit to this office **within 15 days** from the date of this letter.

If you have any questions or comments, you may also contact me at (620) 234-5311. If you call, please reference the file number so I can help you more efficiently. Mailed comments can be sent to the Stafford Field Office at 300 S. Main St. Stafford, KS 67578-1521.

Sincerely,

Matt Meier
Environmental Scientist
Water Appropriations Program

Enclosure

pc:

SCANNED

STATE OF KANSAS

DEPARTMENT OF AGRICULTURE
DIVISION OF WATER RESOURCES
STAFFORD FIELD OFFICE
300 S. MAIN STREET
STAFFORD, KS 67578-1521



PHONE: (620) 234-5311
FAX: (620) 234-6900
www.agriculture.ks.gov

GOVERNOR JEFF COLYER, M.D.
JACKIE McCLASKEY, SECRETARY OF AGRICULTURE

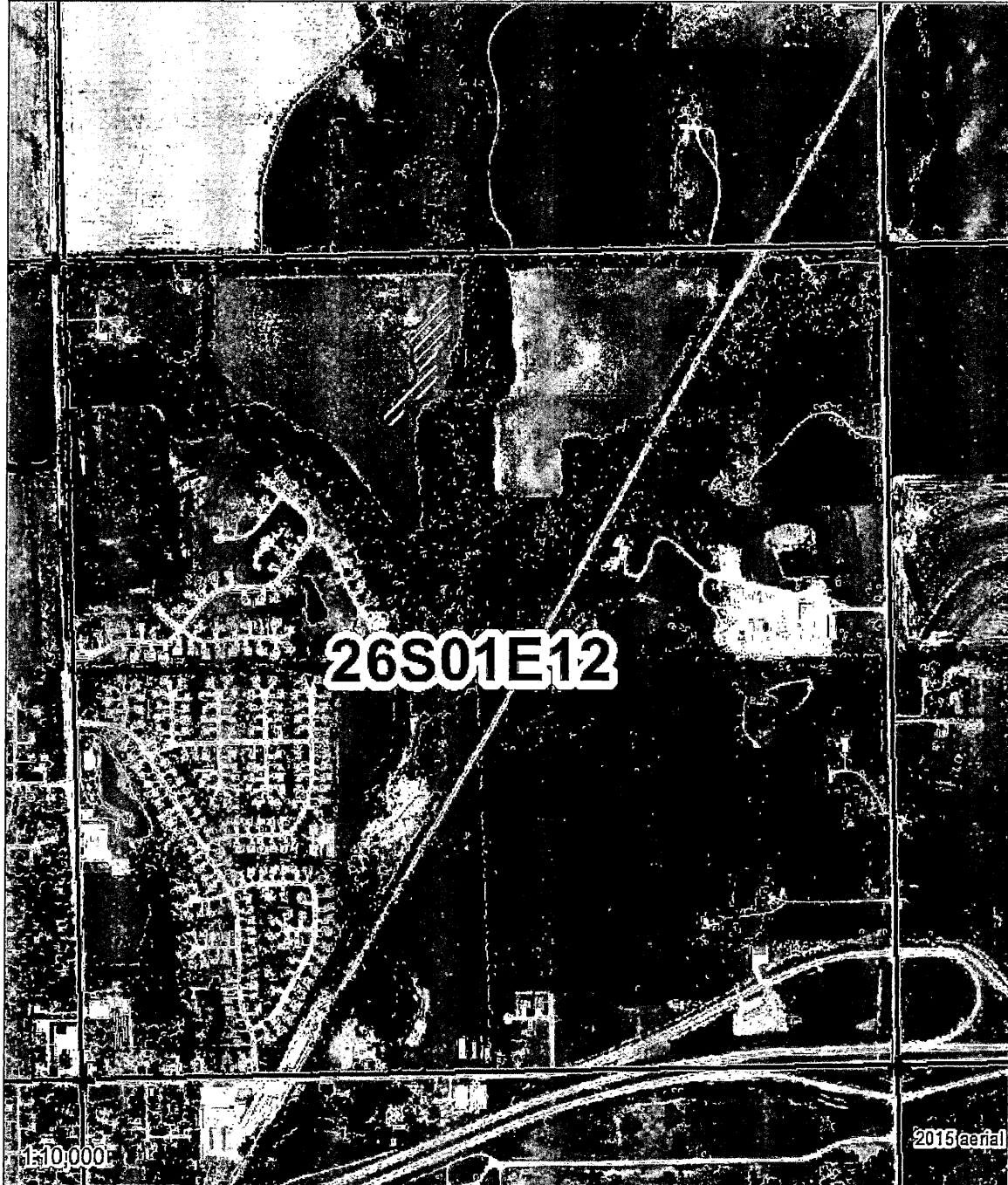

Legend

- Section Corners
- Proposed Pond
- Section Lines

MJM-DWR 3/7/18

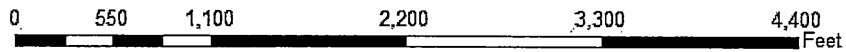

Proposed Water Appropriation, File No. 49,558
12-26S-1E
Sedgwick County



#1 HALL, ROBIN J ETAL
PO BOX 285 KECHI, KS 67067

#2 HOLMES JEDD & CAROLYN S REV LIV TR
5700 E 69TH ST N VALLEY CENTER, KS 67147-8863

#3 LEE CHERYL A REV LIV TR
5300 E 69TH ST N VALLEY CENTER, KS 67147-8815

#4 WILSON DELBERT I & PHIL L WHEELER
562 CREEK TRAIL KECHI, KS 67067-8811

#5 NORTHWOODS HOME OWNERS ASSOC
PO BOX 384 KECHI, KS 67067-0384

#6 THOMISON OSCAR W ETAL
5237 E 61ST ST N KECHI, KS 67067-9053

| INPUTS | |
|---|------------|
| Target Section Definition | |
| Section | 12 |
| Township | 26 |
| Range | 1 |
| Range Direction | e |
| Target Point Coordinates (NAD27 or NAD83) | |
| Target Longitude | -97.271830 |
| Target Latitude | 37.810135 |

Load Data and Compute

Instructions

1. Enter values for section, township, range and range direction.
2. Enter **NAD27** or **NAD83** longitude and latitude of target point.
3. Click "Load Data and Compute" button.
4. Use feet distances corresponding to datum of target point.

Embankment Location

| Loaded Section Data From LEOBASE using NAD83 | | |
|---|------------------------|----------------------|
| Corner | Corner Latitudes | Corner Longitudes |
| SW | 37.79592640 | -97.28070035 |
| NW | 37.81040630 | -97.28106580 |
| NE | 37.81046732 | -97.26260265 |
| SE | 37.79595641 | -97.26254213 |
| Degrees Longitude per Foot | | 3.46092837E-06 |
| Degrees Latitude per Foot | | 2.74618311E-06 |
| Target Point Distances from Corners using NAD83 | | |
| Corner | Feet North(+)/South(-) | Feet East(-)/West(+) |
| SW | 5174 | -2563 |
| NW | -99 | -2669 |
| NE | -121 | 2666 |
| SE | 5163 | 2684 |

| Loaded Section Data From LEOBASE using NAD27 | | |
|---|------------------------|----------------------|
| Corner | Corner Latitudes | Corner Longitudes |
| SW | 37.79591400 | -97.28038000 |
| NW | 37.81039400 | -97.28074600 |
| NE | 37.81045500 | -97.26228300 |
| SE | 37.79594400 | -97.26222200 |
| Degrees Longitude per Foot | | 3.46092779E-06 |
| Degrees Latitude per Foot | | 2.74598553E-06 |
| Target Point Distances from Corners using NAD27 | | |
| Corner | Feet North(+)/South(-) | Feet East(-)/West(+) |
| SW | 5179 | -2470 |
| NW | -94 | -2576 |
| NE | -117 | 2759 |
| SE | 5168 | 2776 |

Turney, Brent

From: Phillips, Janelle
Sent: Tuesday, May 10, 2016 12:45 PM
To: Turney, Brent; Lanterman, Jeff
Cc: Hunninghake, Kimberly
Subject: WR 49588 (DSN-0162/LSG-0490)

The structures permit for WS 49558 has been signed by David.

Janelle N. Phillips, P.E., C.F.M., LEED-AP
Water Structures Program
Kansas Department of Agriculture
Division of Water Resources
1320 Research Park Drive
Manhattan, KS 66502
785-564-6656
janelle.phillips@kda.ks.gov
<http://agriculture.ks.gov/dwr>

Our applications have changed. Please visit our website to get current applications for new projects at:
<http://agriculture.ks.gov/divisions-programs/dwr/stream-and-floodplain-permits>

49,558

| Contour | Size | Average Depth | Acre/Feet |
|------------------------------|-------------|----------------------|------------------|
| 1384 (Top of Dam) | 9.9 Acres | 10 Feet | 99 |
| 1382 | 6.3 Acres | 8 Feet | 50.4 |
| 1381.50 (Emergency Spillway) | 4.3 Acres | 7.5 Feet | 32.25 |
| 1380 (Pool Elevation) | 3.65 Acres | 6 Feet | 29.2 |

SCANNED

REGISTRATION FORM FOR EXEMPT CLASS A DAMS

K.S.A. 82a-301

"Dam" means any artificial barrier including appurtenant works with the ability to impound water, waste water or other liquids that has a height of 25 feet or more; or has a height of six feet or greater and a storage volume at the top of the emergency spillway elevation of 50 or more acre-feet. The prior written consent or permit of the chief engineer shall not be required for construction or modification of a hazard class A dam that:

1. has a height of less than 30 feet and a storage volume at the top of the emergency spillway elevation of less than 125 acre feet, **and the dam location and dimensions have been registered with the division of water resources in a written form prescribed by the chief engineer; or**
2. is a wastewater storage structure for a confined feeding facility that has been approved by the secretary of health and environment pursuant to K.S.A. 65-171d, and amendments thereto.

Complete the following information to satisfy the registration for exempt low, hazard class A dams defined in K.S.A. 82a-301(d)(1).

Dam owner information

Name: Byron Enix
 Mailing Address: 3932 Fawn Glen Pl Santa Rosa, CA 95403
 Phone: 316-295-6007
 E-mail Address: benix@agloan.com

Legal description of location: The location of the proposed dam is (use intersection of project centerline and stream centerline): SE quarter of the NE quarter of the NW quarter of Section 12, more particularly described as being near a point 4,000 feet North and 2700 feet West of the Southeast corner of said section, in Township 26 South, Range 1 (East/West) Sedgewick County, Kansas, across, along, or in (stream or watercourse name): Middle Fork of Little Arkansas

Drainage area (acres): 600 acres
Use intersection of dam centerline and stream centerline as drainage area point.

Dam height (feet): 14 feet
The height of a dam or barrier shall be measured from the lowest elevation of the streambed, downstream toe or outside limit of the dam to the elevation of the top of the dam.

Area capacity table: Please attach a reservoir area capacity table for the dam. The table identifies the number of acres enclosed by each contour within the reservoir area and the total storage capacity of the reservoir in acre-feet at the elevation of each contour. The data shall be compiled for all contours in the reservoir up to the elevation of the top of the dam. Computations of capacity shall be based on the natural topography of the reservoir basin but may include the volume of any excavation in the reservoir made during construction of the dam. The storage in acre-feet must be shown in the table for the proposed emergency spillway elevation. This will be used to identify the jurisdiction of the dam.

Location map: Submit a U.S.G.S. topographic map, aerial photograph or a detailed plat showing the location and layout of the proposed dam, the location of the stream, and the property lines. The distance from the North-South distance and the East-West distance from a section line or southeast corner of section should be marked on the map along with a north arrow and map scale.

Hazard class determination: List any homes, businesses, highways, improved roads, railroads, camp grounds, recreational facilities, or public utilities located downstream from the dam that could be inundated if the dam fails.

WATER RESOURCES
RECEIVED
FEB 11 2016
SCANNED
KS DEPT OF AGRICULTURE

7

March 3, 2016
(Date)

Kansas Department of Agriculture
Division of Water Resources
David W. Barfield, Chief Engineer
109 SW 9th Street, 2nd Floor
Topeka, Kansas 66612-1283

Re: Application File No. 49558

Minimum Desirable Streamflow

Dear Sir:

I understand that a Minimum Desirable Streamflow requirement has been established by the legislature for the source of supply to which the above referenced application applies.

I understand that diversion of water pursuant to this application will be subject to regulation any time Minimum Desirable Streamflow requirements are not being met.

I also understand that if this application is approved, there could be times, as determined by the Division of Water Resources, when I would not be allowed to divert water. I realize that this could affect the economics of my decision to appropriate water.

I am aware of the above factors, and with the knowledge thereof, request that the Division of Water Resources proceed with processing and approval, if possible, of the above referenced application.

Matthew A. Rossi

Signature of Applicant

State of Kansas)
County of Sedgewick) ss

Matthew A. Rossi
(Print Applicant's Name)

I hereby certify that the foregoing instrument was signed in my presence and sworn to before me this 3rd day of March, 2016.

Jackie Bearden
Notary Public

My Commission Expires: 3/28/17

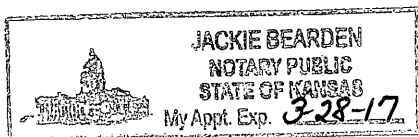

WATER RESOURCES
RECEIVED

MAR 07 2016

RECEIVED

MAR 14 2016

KS DEPT OF AGRICULTURE
SCANNED

**MINIMUM DESIRABLE STREAMFLOW FORM TO BE USED WHEN
APPLICABLE WHEN FILING AN APPLICATION FOR PERMIT
TO APPROPRIATE WATER FOR BENEFICIAL USE**

The Kansas Legislature has established minimum desirable streamflows for the streams listed below. If your proposed diversion of water is going to be from one of these watercourses or adjacent alluvial aquifers, please complete the back side of this page and submit it along with your application for permit to appropriate water.

Arkansas River
Big Blue River
Chapman Creek
Chikaskia River
Cottonwood River
Delaware River
Little Arkansas River
Little Blue River
Marais des Cygnes River
Medicine Lodge River
Mill Creek (Wabaunsee Co. area)
Neosho River

Ninnescah River
North Fork Ninnescah River
Rattlesnake Creek
Republican River
Saline River
Smoky Hill River
Solomon River
South Fork Ninnescah
Spring River
Walnut River
Whitewater River

RECEIVED

MAR 14 2016

Stafford Field Office
Division of Water Resources

WATER RESOURCES
RECEIVED

MAR 07 2016

KS DEPT OF AGRICULTURE

SCANNED

FEE SCHEDULE

1. The fee for an application for a permit to appropriate water for beneficial use, except for domestic use, shall be (see paragraph No. 2 below if requesting storage):

| ACRE-FEET | FEE |
|---------------|--|
| 0-100 | \$200.00 |
| 101-320 | \$300.00 |
| More than 320 | \$300.00 plus \$20.00 for each additional 100 acre-feet or any part thereof. |

2. The fee for an application in which storage is requested, except for domestic use, shall be:

| ACRE-FEET | FEE |
|---------------|---|
| 0-250 | \$200.00 |
| More than 250 | \$200.00 plus \$20.00 for each additional 250 acre-feet of storage or any part thereof. |

Note: If an application requests both direct use *and* storage, the fee charged shall be as determined under No. 1 or No. 2 above, whichever is greater, but not both fees.

3. The fee for an application for a permit to appropriate water for water power or dewatering purposes shall be \$100.00 plus \$200.00 for each 100 cubic feet per second, or part thereof, of the diversion rate requested.

Note: The applicant shall notify the Chief Engineer and pay the statutorily required field inspection fee of \$400.00 when construction of the works for diversion has been completed, except that for applications filed on or after July 1, 2009, for works constructed for sediment control use and for evaporation from a groundwater pit for industrial use shall be accompanied by a field inspection fee of \$200.00.

MAKE CHECKS PAYABLE TO THE KANSAS DEPARTMENT OF AGRICULTURE

ATTENTION

A Water Conservation Plan may be required per K.S.A. 82a-733. A statement that your application for permit to appropriate water may be subject to the minimum desirable streamflow requirements per K.S.A. 82a-703a, b, and c may also be required from you. After the Division of Water Resources has had the opportunity to review your application, you will be notified whether or not you will need to submit a Water Conservation Plan. You also may be required to install a water flow meter or water stage measuring device on your diversion works prior to diverting water. There may be other special conditions or Groundwater Management District regulations that you will need to comply with if this application is approved.

CONVERSION FACTORS

1 acre-foot equals 325,851 gallons

1 million gallons equal 3.07 acre-feet

WATER RESOURCES
RECEIVED

FEB 11 2016

SCANNED
KS DEPT OF AGRICULTURE

Ex. US Airbill
Express

FedEx
Tracking
Number

8744 8441 1109

Form
ID No.

0215

49,558
Recipient Copy

This portion can be removed for Recipient's records.

10-2016

FedEx
Tracking Number

874484411109

Matthew A. Rossi

Phone 314 833-7085

BOB BERGMAN CONSTRUCTION INC

3709 S WEST ST

Dept./Floor/Suite/Room

ICHTA

State KS ZIP 67217

Internal Billing Reference

KS Department of Ag Phone

1320 Research Park Dr.

deliver to P.O. boxes or P.O. ZIP codes.

HOLD Weekday
FedEx location address
REQUIRED. NOT available for
FedEx First Overnight.

HOLD Saturday
FedEx location address
REQUIRED. Available ONLY for
FedEx Priority Overnight and
FedEx 2Day to select locations.

is for the HOLD location address or for continuation of your shipping address.

Manhattan State KS ZIP 66502

0431364182



8744 8441 1109

4a Express Package Service

* To most locations.

Packages up to 150 lbs.

FedEx Priority Overnight
Next business morning. * Friday
shipments will be delivered on Monday
unless SATURDAY Delivery is selected.

FedEx Standard Overnight
Next business afternoon. *
Saturday Delivery NOT available.

FedEx First Overnight
Earliest next business morning
delivery to select locations. *

FedEx 2Day
Second business day. * Thursday
shipments will be delivered on Monday
unless SATURDAY Delivery is selected.

FedEx Express Saver
Third business day. *
Saturday Delivery NOT available.

4b Express Freight Service

** To most locations.

Packages over 150 lbs.

FedEx 1Day Freight
Next business day. ** Friday shipments will
be delivered on Monday unless SATURDAY
Delivery is selected.

FedEx 1Day Freight Booking No.

FedEx 2Day Freight
Second business day. ** Thursday shipments will be delivered
on Monday unless SATURDAY Delivery is selected.

FedEx 3Day Freight
Third business day. ** Saturday Delivery NOT available.

5 Packaging

* Declared value limit \$500.

FedEx
Envelope*

FedEx Pak*
Includes FedEx Small Pak and
FedEx Large Pak.

FedEx
Box

FedEx
Tube

Other

6 Special Handling and Delivery Signature Options

SATURDAY Delivery
NOT available for FedEx Standard Overnight, FedEx Express Saver, or FedEx 3Day Freight.

No Signature Required
Package may be left without
obtaining a signature for delivery.

Direct Signature
Someone at recipient's address
may sign for delivery. *Fee applies.*

Indirect Signature
If no one is available at recipient's
address, someone at a neighboring
address may sign for delivery. For
residential deliveries only. *Fee applies.*

Does this shipment contain dangerous goods?

One box must be checked.

No

Yes
As per attached
Shipper's Declaration.

Yes
Shipper's Declaration
not required.

Dry Ice
Dry Ice, 9, UN 1845 _____ x _____ kg

Dangerous goods (including dry ice) cannot be shipped in FedEx packaging
or placed in a FedEx Express Drop Box.

Cargo Aircraft Only

7 Payment Bill to:

Obtain recip.
Acct. No.

Sender
Acct. No. in Section
will be billed.

Enter FedEx Acct. No. or Credit Card No. below.

Recipient

Third Party

Credit Card

Cash/Check

Total Packages

Total Weight

Credit Card Auth.

*Our liability is limited to \$100 unless you declare a higher value. See the current FedEx Service Guide for details.

605

Rev. Date 2/10 • Part #158279 • ©1994-2010 FedEx • PRINTED IN U.S.A. SRS

THE WORLD ON TIME.



FedEx

TRK#
0215

8744 8441 1109

THU - 11 FEB 12:00P
PRIORITY OVERNIGHT

DSR

66502

KS-US
MCI

AP MHKA



FID 283030 10FEB16 ICTA 539C1/97D7/481B

Align bottom of Peel and Stick Airbill here.

SCANNED

fedex.com 1.800.Go.FedEx 1.800.463.3339



1320 Research Park Drive
Manhattan, Kansas 66502

Jackie McClaskey, Secretary

Phone: (785) 564-6700
Fax: (785) 564-6777
Email: ksag@kda.ks.gov
www.agriculture.ks.gov
Sam Brownback, Governor

February 15, 2016

BYRON ENIX
3932 FAWN GLEN PL
SANTA ROSA CA 95403

RE: Application
File No. 49558

Dear Sir or Madam:

Your application for permit to appropriate water in 10-26S-1W in Sedgwick, was received and has been assigned the file number noted above.

As a matter of record, the Division of Water Resources has on hand a large number of applications awaiting processing. Therefore to be fair to all concerned, and so that we can process those applications on hand in the order they were received, we intend to concentrate on the backlog of applications until the issue is resolved. Once review of your application has begun, we will contact you, if additional information is required.

In accordance with the provisions of the Kansas Water Appropriation Act, a portion of which is included below, the use of water as proposed prior to approval of the application is unlawful. Once approved, compliance with the terms, conditions and limitations of the permit is necessary. Conservation of the water resources of Kansas is required.

Section 82a-728 of the Kansas Water Appropriation Act, provides (a) except for the appropriation of water for the purpose of domestic use, . . . it shall be unlawful for any person to appropriate or threaten to appropriate water from any source without first applying for and obtaining a permit to appropriate water in accordance with the provisions of the Water Appropriation Act or for any person to violate any condition of a vested right, appropriation right or an approved application for a permit to appropriate water for beneficial use.

(b) (1) The violation of any provision of this section by any person is a class C misdemeanor . . .

A class C misdemeanor is punishable by a fine not to exceed \$500 and/or a term of confinement not to exceed one month in the county jail. Each day that the violation occurs constitutes a separate offense.

If you have any questions, please contact me at (785) 564-6634. If you wish to discuss a specific file, please have the file number ready so that we may help you more efficiently.

Sincerely,

Kenneth A. Kopp, P.G.
New Application Unit Supervisor
Water Appropriation Program

KAK: DLW
pc: STAFFORDField Office
GMD 2

SCANNED

File No.



I declare that all water wells or diversion sites using the same source of supply and within 1/2 mile of the proposed point of diversion have been plotted on the application map.

-  ProposedPD
-  Domestic Wells
-  Proposed_Pond
-  Water Rights
-  SFFOsec_corners

Signature _____ Date _____

0 400 800 1,600 2,400 3,200 Feet

Created By: Matt Meier
F.O. 2
Date: 4/25/2018

File No.

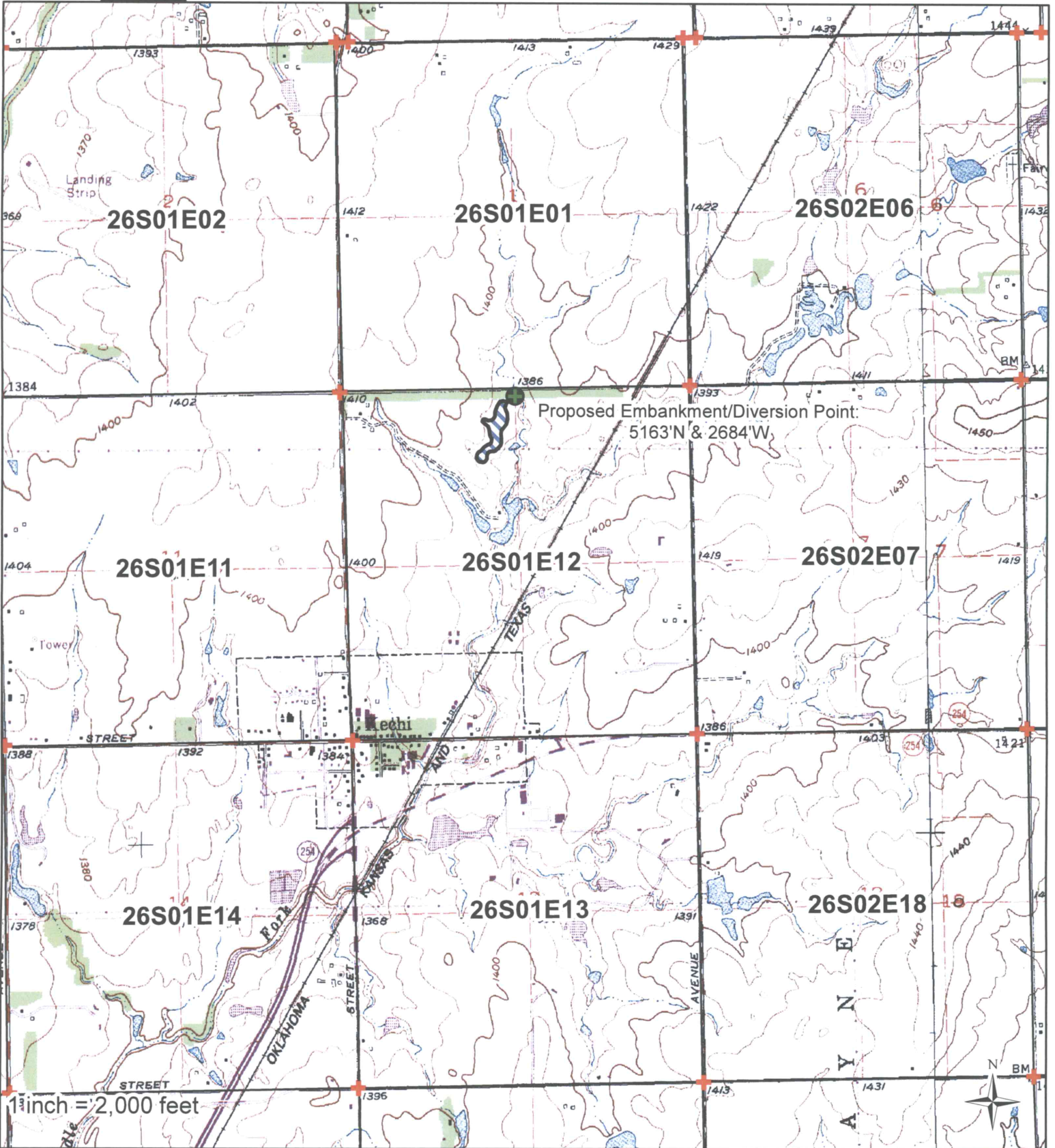

I declare that all water wells or diversion sites using the same source of supply and within 1/2 mile of the proposed point of diversion have been plotted on the application map.

- Proposed PD
- Domestic Wells
- Water Rights
- SFFOsec_corners
- Proposed_Pond



Created By: Matt Meier
F.O. 2
Date: 4/25/2018

Drainage Area - 592 Acres

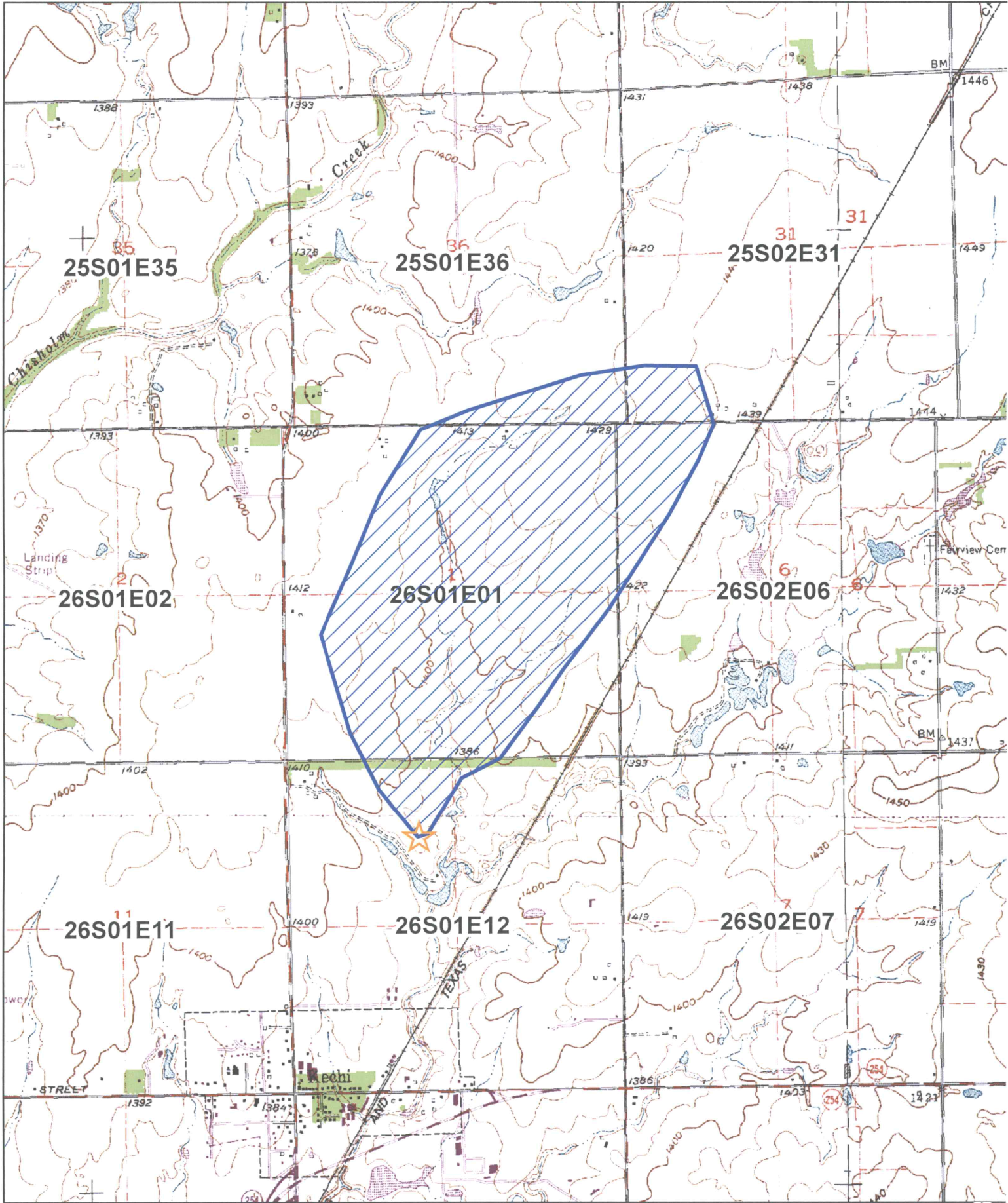

 DrainageArea

1 inch = 2,000 feet

0 0.15 0.3 0.6 0.9 1.2 Miles



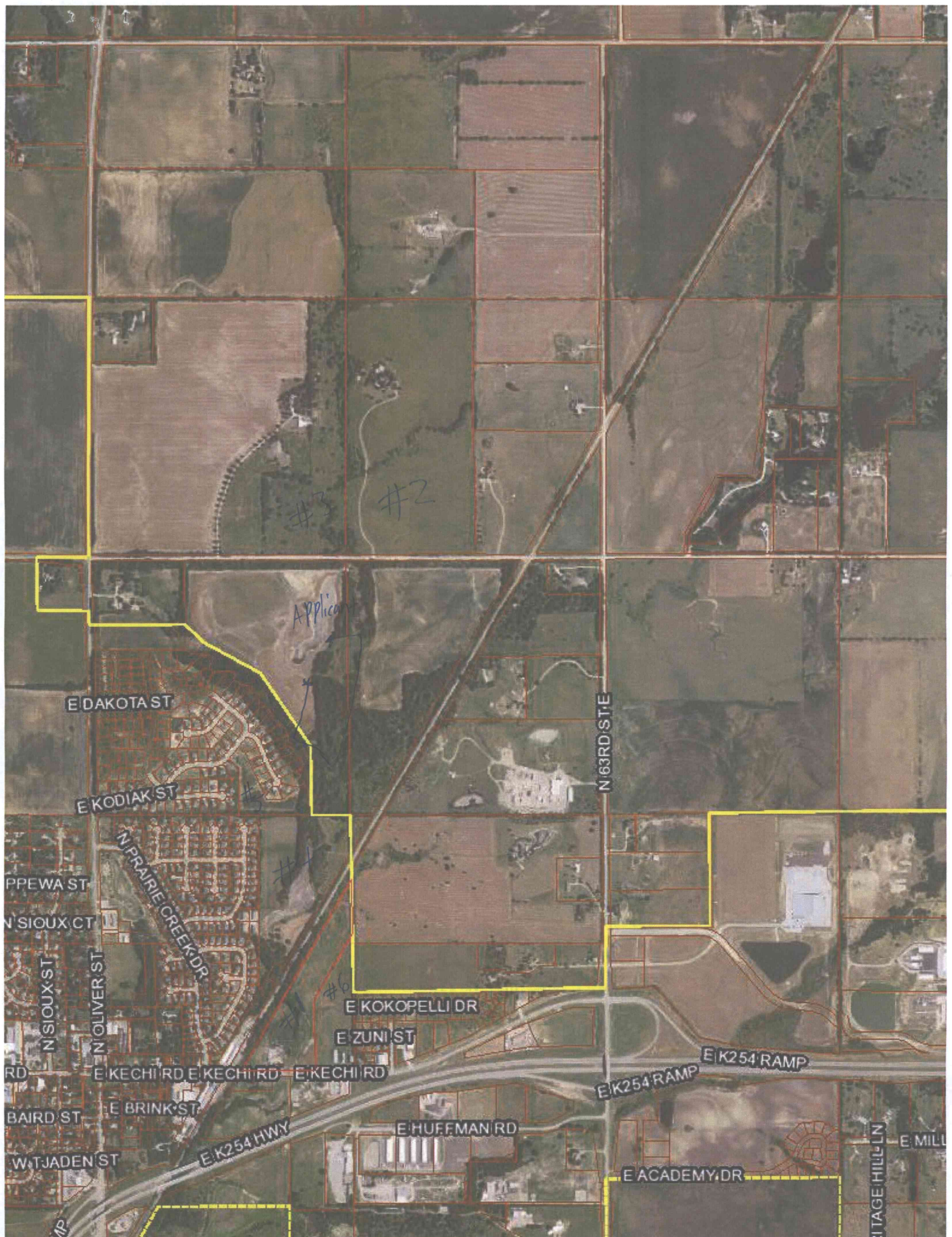

#3 #2

Application

#4

#6

E DAKOTA ST

E KODIAK ST

E PEWA ST

N SIOUX CT

N PRAIRIE CREEK DR

N SIOUX ST
N OLIVER ST

E KECHI RD E KECHI RD E KECHI RD

BAIRD ST E BRINK ST

W JADEN ST

E K254 HWY

E KOKOPELLI DR

E ZUNI ST

E HUFFMAN RD

N 63RD STE

E K254 RAMP

E K254 RAMP

E ACADEMY DR

VINTAGE HILL LN

E MILL ST

My Map

49,558

see updated map.

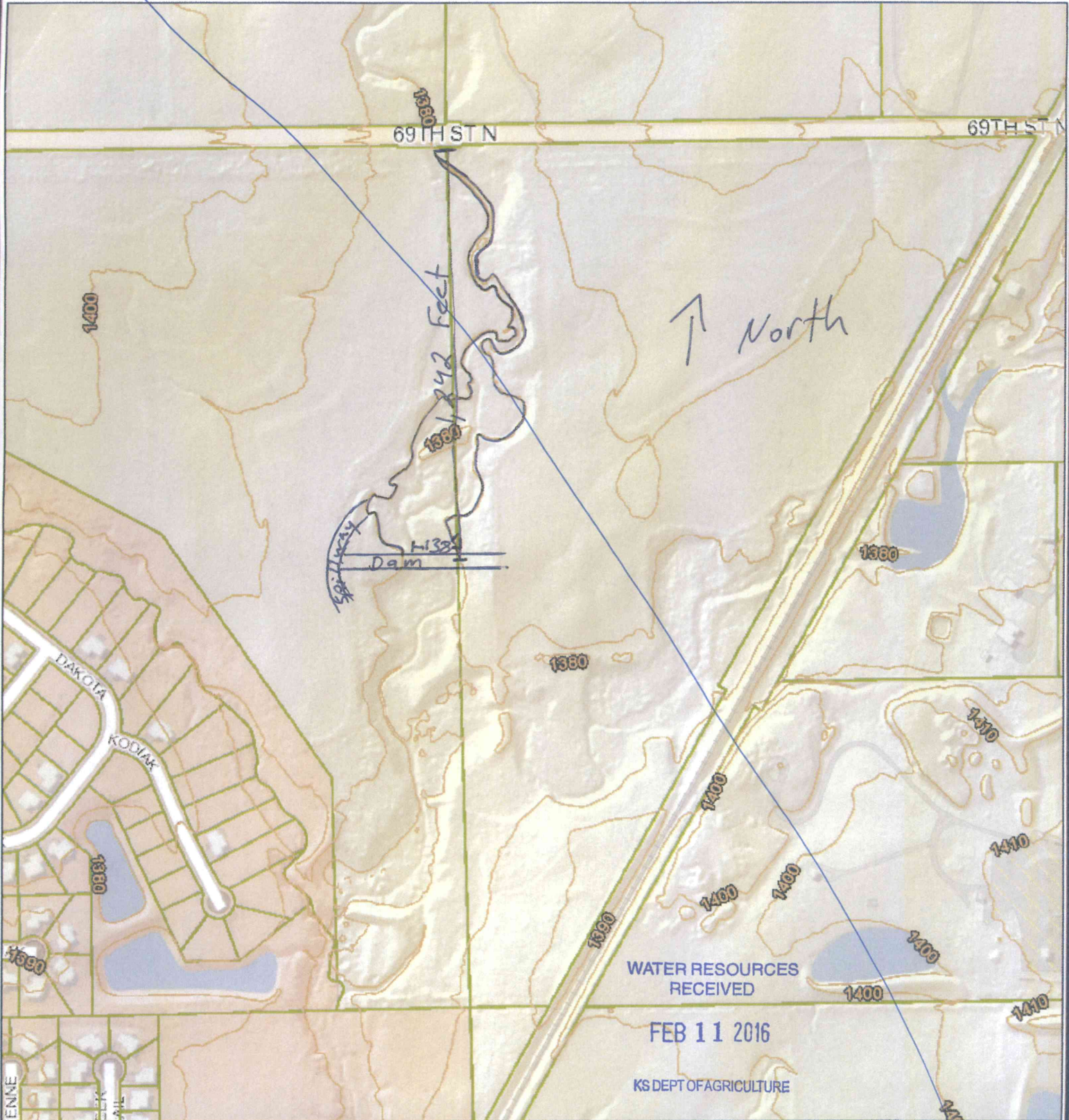

Geographic Information Services
Division of Information & Operations
www.sedgwickcounty.org/gis
525 N. Main, Suite 212, Wichita, KS 67203
Tel: 316.660.9290 Fax: 316.262.1174
Mon Aug 17 14:06:26 GMT-0500 2015

DISCLAIMER It is understood that, while Sedgwick County Geographic Information Services (SCGIS), City of Wichita GIS, (for purposes of the road centerline file), participating agencies, and information suppliers, have no indication or reason to believe that there are inaccuracies in information provided, SCGIS, its suppliers make no representations of any kind, including, but not limited to, warranties of merchantability or fitness for a particular use, nor are any such warranties to be implied with respect to the information, data or service furnished herein. In no event shall the Data Providers become liable to users of these data, or any other party, for any loss or damages, consequential or otherwise, including but not limited to time, money, or goodwill, arising from the use, operation or modification of the data. In using these data, users further agree to indemnify, defend, and hold harmless the Data Providers for any and all liability of any nature arising out of or resulting from the lack of accuracy or correctness of the data, or the use of the data. No person shall sell, give or receive for the purpose of selling or offering for sale any portion of the information provided herein.

SCANNED