

Kansas Department of Agriculture
 Division of Water Resources
CHANGE: P/D WORKSHEET

1. File Number: 49909	2. Status Change Date:	3. Change Num: 1	4. Field Office: 02	5. GMD:
6. Status: <input checked="" type="checkbox"/> Approved <input type="checkbox"/> Denied by DWR/GMD <input type="checkbox"/> Dismiss by Request/Failure to Return				7. Filing Date of Change: 4/24/2018
8a. Landowners New to system <input checked="" type="checkbox"/> Person ID _____ Add Seq# 1		8c. Landowner(s) New to system <input type="checkbox"/> Person ID 63147 Add Seq# 1		
HAROLD & BETTY THOMPSON LIVING TR 6706 N TARRYTON ST PARK CITY KS 67219-1530		RICK TOTTEN 1724 E 20TH ST S OXFORD KS 67119		
8b. Landowner(s) New to system <input type="checkbox"/> Person ID 63145 Add Seq# 1		8d. WUC New to system <input type="checkbox"/> Person ID 63147 Add Seq# 1		
DEREK TOTTEN 267 S OXFORD RD OXFORD KS 67119		RICK TOTTEN 1724 E 20TH ST S OXFORD KS 67119		
9. Documents and Enclosure(s): <input checked="" type="checkbox"/> DWR Meter(s) Date to Comply: 12/31/18 <input checked="" type="checkbox"/> N & P Date to Comply: 12/31/18				
<input type="checkbox"/> Anti-Reverse Meter <input type="checkbox"/> Meter Seal <input checked="" type="checkbox"/> Check Valve <input checked="" type="checkbox"/> N & P Form <input checked="" type="checkbox"/> Water Tube <input checked="" type="checkbox"/> Driller Copy <input checked="" type="checkbox"/> H & E Letter				
<input type="checkbox"/> Conservation Plan Date Required: _____ Date Approved: 5/2/18 Date to Comply: _____				
10. Use Made of Water From: _____ To: _____				
Date Prepared: 4/27/18				By: TJS
Date Entered: _____				By: _____

12. Points of Diversion										Rate and Quantity									
CHK	MOD	DEL	PDIV	Qualifier	S	T	R	ID	'N	'W	Comment (AKA Line)	Rate gpm/cfs	Quantity af/mgy	Additional Rate gpm/cfs	Additional Quantity af/mgy	Overlap PD Files			
DEL				86351				2								None			
DEL				86551				7								None			
DEL				86552				8								None			
DEL				86553				9								None			
DEL				86554				10								None			
ENT					NW	NE	SE	35	32	2E		2500	750	GEO CTR	800 GPM	300 AF	800 GPM	116AF	None
ENT					NW	NE	SE	35	32	2E		2600	750	BATT 1 OF 4 WELLS					None
ENT					NW	NE	SE	35	32	2E		2400	750	BATT 1 OF 4 WELLS					None
ENT					NE	NW	SE	35	32	2E		2500	850	BATT 1 OF 4 WELLS					None
ENT					NW	NW	SE	35	32	2E		2500	650	BATT 1 OF 4 WELLS					None

13. Storage: Rate _____ NF Quantity _____ ac/ft Additional Rate _____ NF Additional Quantity _____ ac/ft

14. Limitation: **416** af/yr at _____ gpm (_____ cfs) when combined with file number(s) **49908**

15. 5YR Allocation: Allocation Type _____ Start Year _____ 5 YR Amount _____ Amount Unit _____ Base Acres _____ Comment _____

16. Place of Use										NE¼				NW¼				SW¼				SE¼				Total	Owner	Chg?	Overlap Files
CHK	MOD	DEL	ENT	PUSE	S	T	R	ID		NE ¼	NW ¼	SW ¼	SE ¼	NE ¼	NW ¼	SW ¼	SE ¼	NE ¼	NW ¼	SW ¼	SE ¼	NE ¼	NW ¼	SW ¼	SE ¼				
ENT				68560	35	32S	2E	1				40	40													80	8b.	Yes	49908
CHK				68561	35	32S	2E	2										40	40	40	40					160	8c.	No	49908
ENT					35	32S	2E			40	40															80	8a.	Yes	49908

Base Acres: --- Year: --- Minimum Reasonable Quantity: ---

Comments: **No changes to Rate/Quant/Limitations**

5. **Presently authorized point of diversion:** Geocenter of a battery of four (4) wells
 One in the NW Quarter of the NE Quarter of the SE Quarter of Section 35, Township 32 South, Range 2 E, in Sumner County, Kansas, 2500 feet North 1250 feet West of Southeast corner of section.
 Authorized Rate 800 GPM Authorized Quantity 300 AF (Limited) Depth of well not completed (feet)
 (DWR use only: Computer ID No. 2 GPS --- feet North --- feet West)
 This point will not be changed This point will be changed as follows: No change, point better described with GPS as follows:
Proposed point of diversion: (Complete only if change is requested or if existing point is better described by GPS)
 One in the NW Quarter of the NE Quarter of the SE Quarter of Section 35, Township 32 South, Range 2 E, in Sumner County, Kansas, 2500 feet North 750 feet West of Southeast corner of section.
 Proposed Rate No Change Proposed Quantity No Change Proposed well depth (feet) ~57
 This point is: Additional Well Geo Center List other water rights that will use this point None

6. **Presently authorized point of diversion:**
 One in the _____ Quarter of the _____ Quarter of the _____ Quarter of Section _____, Township _____ South, Range _____ (E/W), in _____ County, Kansas, _____ feet North _____ feet West of Southeast corner of section.
 Authorized Rate _____ Authorized Quantity _____ Depth of well _____ (feet)
 (DWR use only: Computer ID No. _____ GPS _____ feet North _____ feet West)
 This point will not be changed This point will be changed as follows: No change, point better described with GPS as follows:
Proposed point of diversion: (Complete only if change is requested or if existing point is better described by GPS)
 One in the _____ Quarter of the _____ Quarter of the _____ Quarter of Section _____, Township _____ South, Range _____ (E/W), in _____ County, Kansas, _____ feet North _____ feet West of Southeast corner of section.
 Proposed Rate _____ Proposed Quantity _____ Proposed well depth (feet) _____
 This point is: Additional Well Geo Center List other water rights that will use this point _____

7. The changes herein are desired for the following reasons? (please be specific) To correct the authorized location of the geocenter.

13a. If the proposed point of diversion will be relocated within 100 feet of the existing point of diversion, indicate its location on the diagram below in relation to the existing point of diversion. (PLEASE NOTE: The "X" in center of diagram below represents presently authorized point of diversion.)

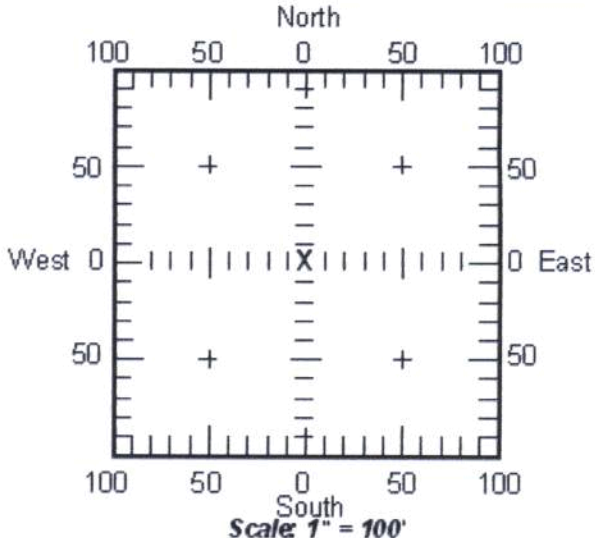

8. If a well, is the test hole log attached? Yes No
9. The change(s) (was)(will be) completed by? ASAP
10. If the point of diversion is a well:
 (a) What are you going to do with the old well? wells have not been completed
 (b) When will this be done? NA

11. Groundwater Management District recommendation attached? Yes No

12. Assisted by TJS - SFFO

13b. If the proposed point of diversion will be relocated more than 100 feet but within 1320 feet from the existing point of diversion, attach a topographic map or aerial photograph. For groundwater sources, show all wells (including domestic) within one-half mile of the proposed point of diversion and the names and mailing addresses of the owners. For surface water sources, show the names and addresses of the landowner(s) one-half mile downstream and one-half mile upstream from your property lines.

RECEIVED

APR 24 2018

14. If the proposed groundwater point of diversion is 300 or fewer feet from existing point of diversion, complete the following:
- (a) Does the undersigned represent all owners of the currently authorized place(s) of use identified in this application?
 Yes No (If no, all owners must sign this application.)
 - (b) Will the ownership interest of any owner of the currently authorized place(s) of use identified in this application be adversely affected if this application is approved as requested?
 Yes No (If yes, all owners must sign this application.)
 - (c) If this application is not approved expeditiously, will there be substantial damage to property, public health or safety?
 Yes No (If no, all owners must sign this application.)

If the application proposes a surface water change in point of diversion, a groundwater change in point of diversion greater than 300 feet, or a change in place of use, the application must be signed by all owners of the currently authorized place of use, or their duly authorized agent (attach notarized statement authorizing representation).

I hereby verify, being first duly sworn upon my oath or affirmation and under penalty of perjury, that I am of lawful age and the owner, the spouse of the owner, or a duly authorized agent of the owner(s) to make this application on their behalf, in regards to the water right(s) to which this application pertains. I further verify that the statements contained in this application are true, correct and complete.

Dated at Oxford, Kansas, this 7 day of March, 2018.

Ricky Totten
 (Owner)

KAFFY TOTTEN
 (Spouse)

Ricky Totten
 (Please Print)

Kaffy Totten
 (Please Print)

(Owner)

(Spouse)

(Please Print)

(Please Print)

(Owner)

(Spouse)

(Please Print)

(Please Print)

State of Kansas }
 County of Sumner } SS

I hereby certify that the foregoing application was signed in my presence and sworn to before me this 7 day of March, 2018.

My Commission Expires 12-1-20

Cheryl DeHaven
 Notary Public - State of Kansas
 My Appt. Expires 12-1-20

ONLY COMPLETE APPLICATIONS WILL BE PROCESSED. To be complete, all of the applicable portions of the application form must be completed with accurate information; maps, if necessary, must be included; signatures of all the appropriate owners' must be affixed to the application and notarized; and the appropriate fee must be paid.

FEE SCHEDULE

Each application to change the place of use or the point of diversion under this section shall be accompanied by the application fee set forth in the schedule below: Make checks payable to: **Kansas Department of Agriculture**

- (1) Application to change a point of diversion 300 feet or less \$100
- (2) Application to change a point of diversion more than 300 feet \$200
- (3) Application to change the place of use \$200

RECEIVED

14. If the proposed groundwater point of diversion is 300 or fewer feet from existing point of diversion, complete the following:

- (a) Does the undersigned represent all owners of the currently authorized place(s) of use identified in this application?
 Yes No (If no, all owners must sign this application.)
- (b) Will the ownership interest of any owner of the currently authorized place(s) of use identified in this application be adversely affected if this application is approved as requested?
 Yes No (If yes, all owners must sign this application.)
- (c) If this application is not approved expeditiously, will there be substantial damage to property, public health or safety?
 Yes No (If no, all owners must sign this application.)

If the application proposes a surface water change in point of diversion, a groundwater change in point of diversion greater than 300 feet, or a change in place of use, the application must be signed by all owners of the currently authorized place of use, or their duly authorized agent (attach notarized statement authorizing representation).

I hereby verify, being first duly sworn upon my oath or affirmation and under penalty of perjury, that I am of lawful age and the owner, the spouse of the owner, or a duly authorized agent of the owner(s) to make this application on their behalf, in regards to the water right(s) to which this application pertains. I further verify that the statements contained in this application are true, correct and complete.

Dated at Oxford, Kansas, this 23 day of April, 2018.

[Signature]
(Owner)

[Signature]
(Spouse)

Derek Totten
(Please Print)

Laci Totten
(Please Print)

(Owner)

(Spouse)

(Please Print)

(Please Print)

(Owner)

(Spouse)

(Please Print)

(Please Print) **CHERYL DEHAVEN**
Notary Public - State of Kansas
My Appt. Expires 12-1-20

State of Kansas }
County of Sumner } SS

I hereby certify that the foregoing application was signed in my presence and sworn to before me this 23 day of April, 2018.

[Signature]
Notary Public

My Commission Expires 12-1-20

ONLY COMPLETE APPLICATIONS WILL BE PROCESSED. To be complete, all of the applicable portions of the application form must be completed with accurate information; maps, if necessary, must be included; signatures of all the appropriate owners' must be affixed to the application and notarized; and the appropriate fee must be paid.

FEE SCHEDULE

Each application to change the place of use or the point of diversion under this section shall be accompanied by the application fee set forth in the schedule below: Make checks payable to: **Kansas Department of Agriculture**

- (1) Application to change a point of diversion 300 feet or less \$100
- (2) Application to change a point of diversion more than 300 feet \$200
- (3) Application to change the place of use \$200

RECEIVED

(b) When will this be done? NA

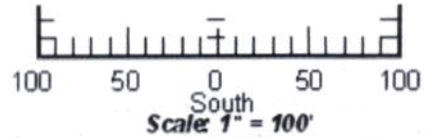

11. Groundwater Management District recommendation attached? Yes No

12. Assisted by TJS - SFFO

13b. If the proposed point of diversion will be relocated more than 100 feet but within 1320 feet from the existing point of diversion, attach a topographic map or aerial photograph. For groundwater sources, show all wells (including domestic) within one-half mile of the proposed point of diversion and the names and mailing addresses of the owners. For surface water sources, show the names and addresses of the landowner(s) one-half mile downstream and one-half mile upstream from your property lines.

DWR 1-121 (Revised 07/10/2017)

Page 2

File No. 49909

14. If the proposed groundwater point of diversion is 300 or fewer feet from existing point of diversion, complete the following:

- (a) Does the undersigned represent all owners of the currently authorized place(s) of use identified in this application?
 Yes No (If no, all owners must sign this application.)
- (b) Will the ownership interest of any owner of the currently authorized place(s) of use identified in this application be adversely affected if this application is approved as requested?
 Yes No (If yes, all owners must sign this application.)
- (c) If this application is not approved expeditiously, will there be substantial damage to property, public health or safety?
 Yes No (If no, all owners must sign this application.)

If the application proposes a surface water change in point of diversion, a groundwater change in point of diversion greater than 300 feet, or a change in place of use, the application must be signed by all owners of the currently authorized place of use, or their duly authorized agent (attach notarized statement authorizing representation).

I hereby verify, being first duly sworn upon my oath or affirmation and under penalty of perjury, that I am of lawful age and the owner, the spouse of the owner, or a duly authorized agent of the owner(s) to make this application on their behalf, in regards to the water right(s) to which this application pertains. I further verify that the statements contained in this application are true, correct and complete.

Dated at Wichita, Kansas, this 17th day of April, 20 18.

Betty Jean Thompson
(Owner)

(Spouse)

Betty Jean Thompson
(Please Print)

(Please Print)

(Owner)

(Spouse)

(Please Print)

(Please Print)

(Owner)

(Spouse)

(Please Print)

(Please Print)

State of Kansas }
County of Sedgwick } SS

I hereby certify that the foregoing application was signed in my presence and sworn to before me this 17th day of April, 20 18.

RECEIVED

ELAINA JOHNSON
Notary Public - State of Kansas
My Appt. Expires 05/04/20

APR 24 2018

Stafford Field Office
Division of Water Resources

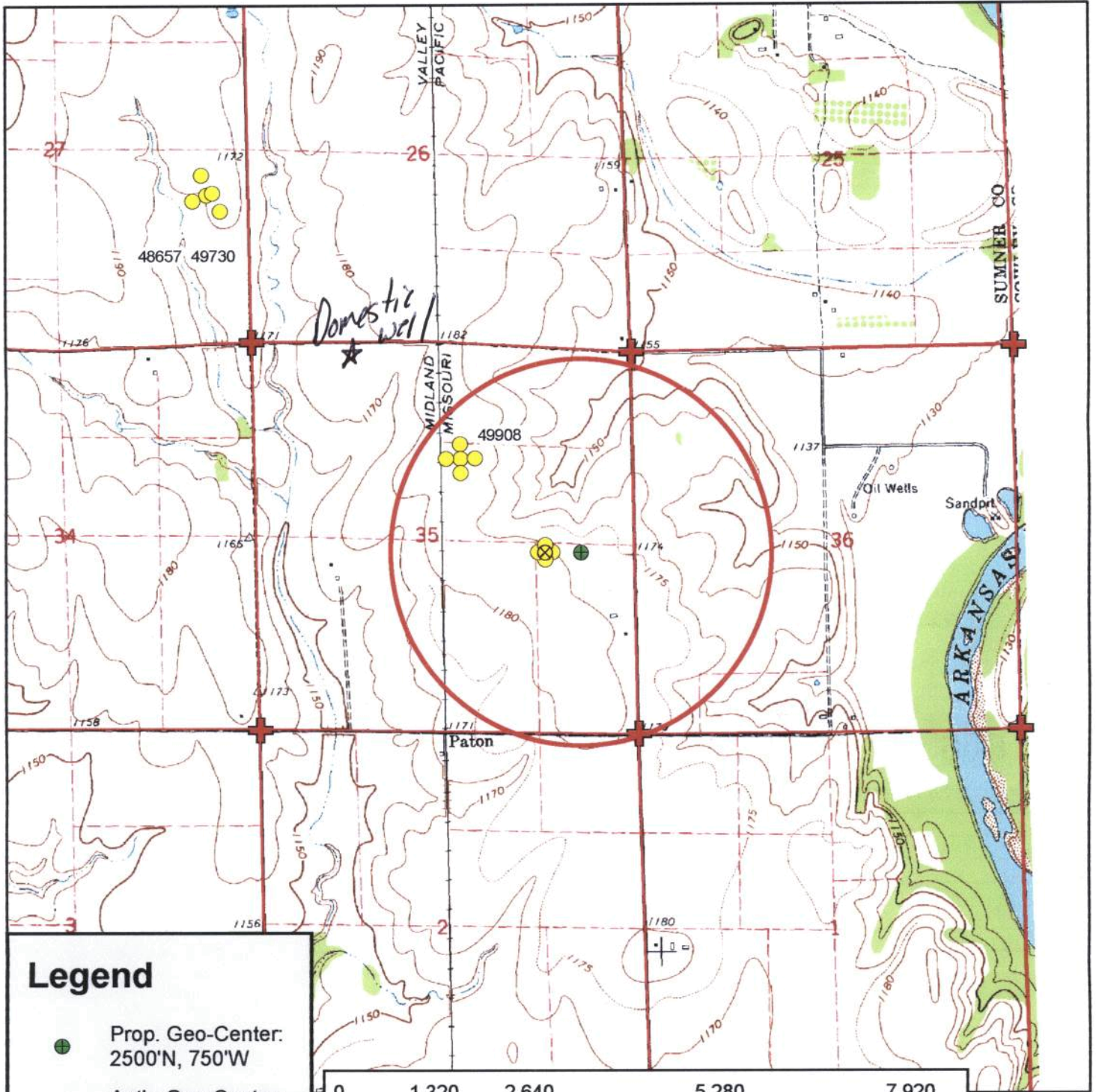

Legend

- Prop. Geo-Center: 2500'N, 750'W
- ⊗ Auth. Geo-Center: 2500'N, 1250'W
- Water Appropriations
- + Section Corner
- Section Line
- ★ Domestic Well
- 1/2 Mile Buffer

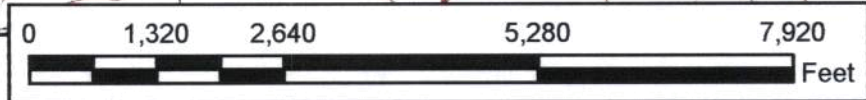

Water Appropriation, File No. 49,909

Change in Point of Diversion Application Map
35-32S-2E // Sumner County

RECEIVED
APR 30 2018

N
W — E
S

To the best of my knowledge, all water wells including domestic wells within 1/2 mile of the proposed point of diversion have been shown.

[Handwritten Signature]

4-25-18

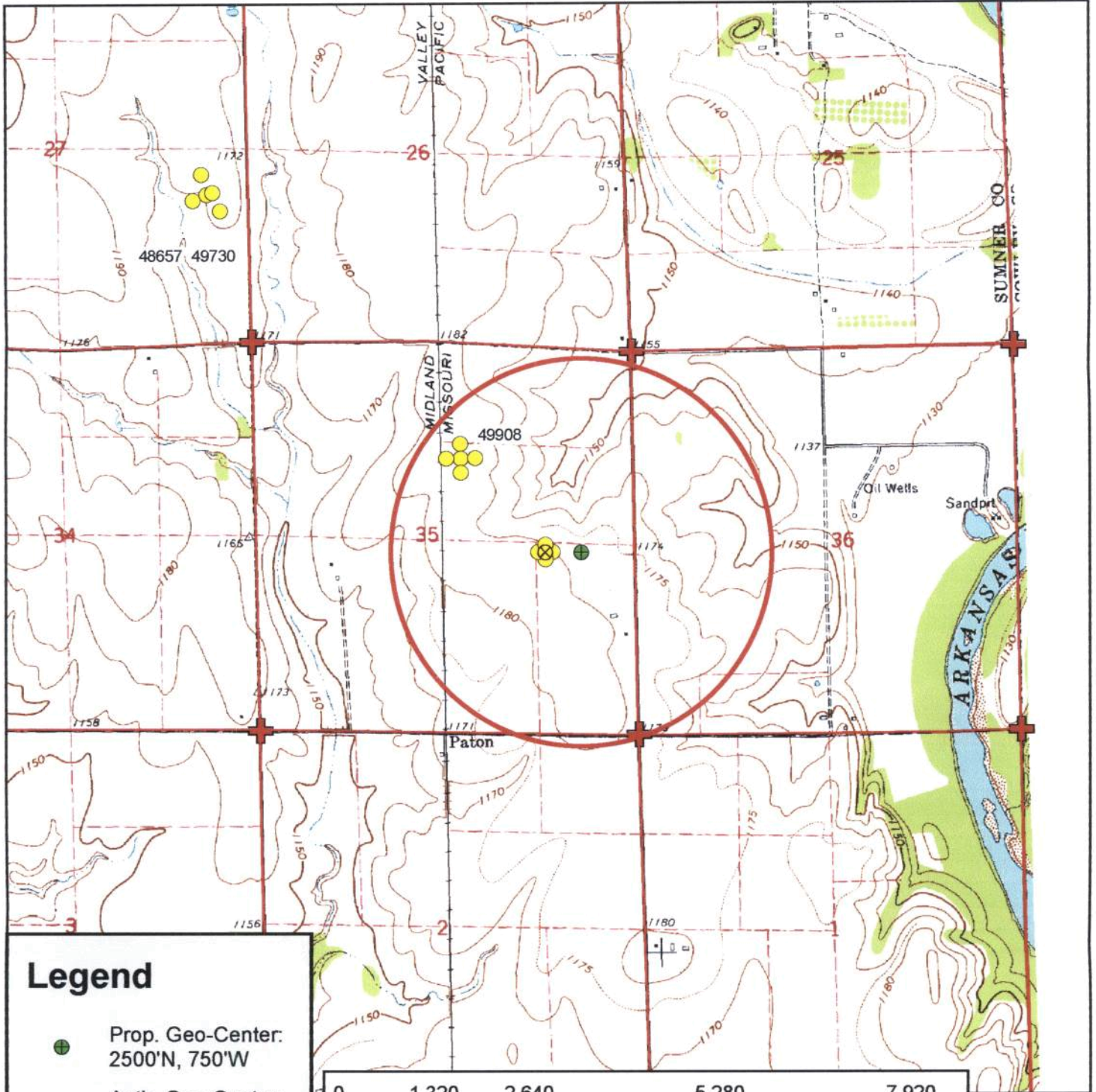

Legend

- Prop. Geo-Center: 2500'N, 750'W
- ⊗ Auth. Geo-Center: 2500'N, 1250'W
- Water Appropriations
- + Section Corner
- Section Line
- ★ Domestic Well
- 1/2 Mile Buffer

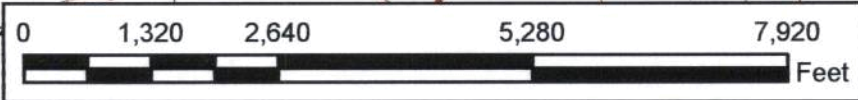

Water Appropriation, File No. 49,909
 Change in Point of Diversion Application Map
 35-32S-2E // Sumner County



To the best of my knowledge, all water wells including domestic, within 1/2 mile of the proposed point of diversion have been shown.

RECEIVED

APR 24 2018

Station Field Office
 Signature

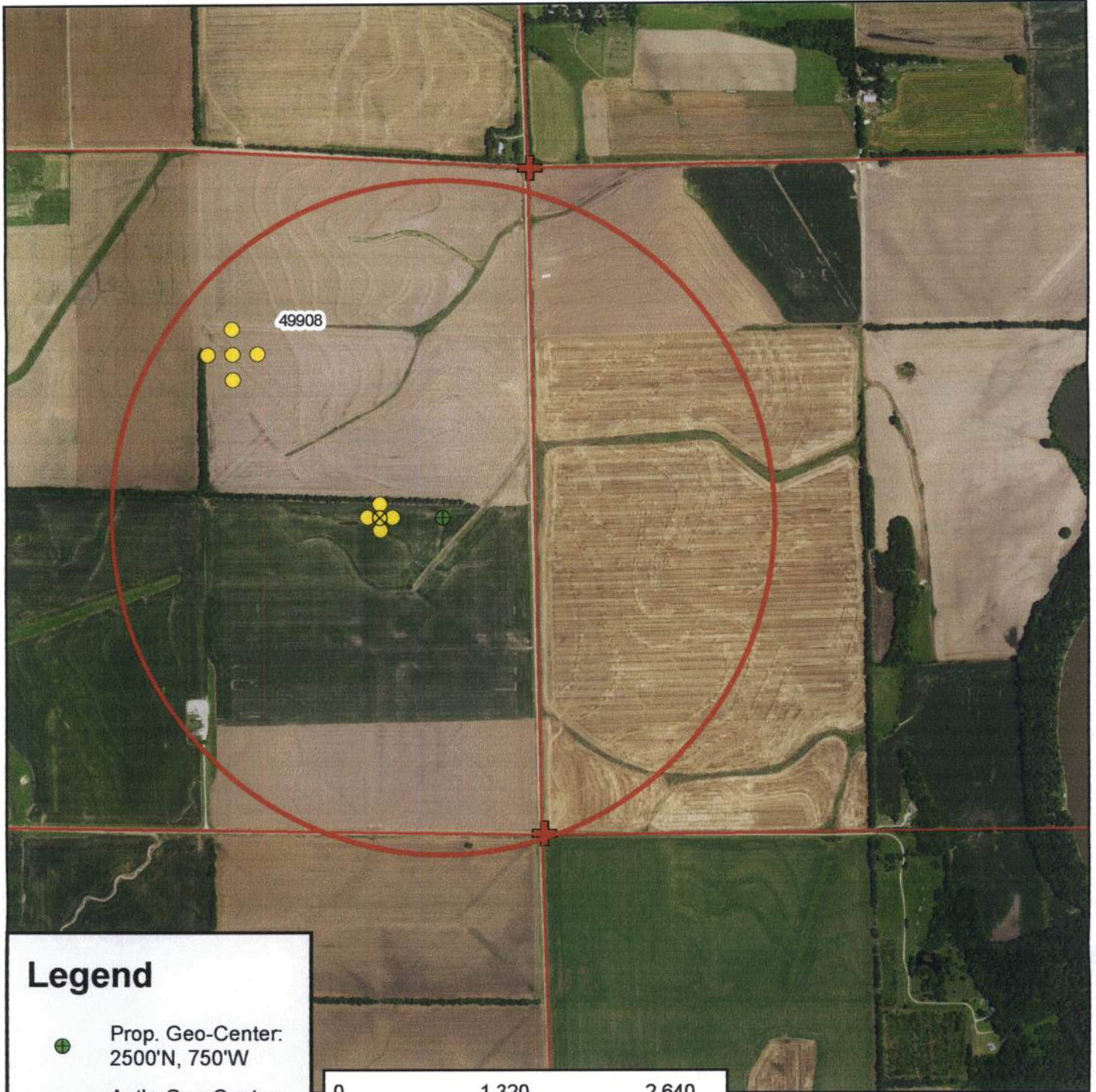

Legend

-  Prop. Geo-Center:
2500'N, 750'W
-  Auth. Geo-Center:
2500'N, 1250'W
-  Water Appropriations
-  Section Corner
-  Section Line
-  Domestic Well
-  1/2 Mile Buffer

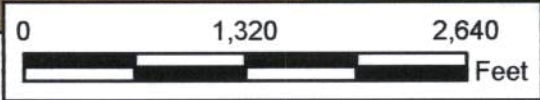

Water Appropriation, File No. 49,909
 Change in Point of Diversion, Aerial Map
 35-32S-2E // Sumner County



RECEIVED

APR 24 2018

STATE OF KANSAS



DEPARTMENT OF AGRICULTURE
DIVISION OF WATER RESOURCES
STAFFORD FIELD OFFICE
300 S. MAIN STREET
STAFFORD, KS 67578-1521

PHONE: (620) 234-5311
FAX: (620) 234-6900
www.agriculture.ks.gov

GOVERNOR JEFF COLYER, M.D.
JACKIE McCLASKEY, SECRETARY OF AGRICULTURE

May 3, 2018

Derek Totten
267 S Oxford Rd
Oxford KS 67119

Re: Water Right, File No(s). 49909

Dear Water Right Owner:

Enclosed is the order executed by the Chief Engineer, Division of Water Resources, Kansas Department of Agriculture, approving the application for change under the above referenced file number(s).

Your attention is directed to the enclosures and to the terms, conditions and limitations specified in this approval for change. An acceptable water flow meter must be installed on your well before any water is applied as authorized under this change approval. A copy of the approved list of Certified Water Flowmeters as well as the regulations regarding the installation of flowmeters, measurement tubes and check valves can be found at <http://agriculture.ks.gov/divisions-programs/dwr/water-appropriation/water-flowmeters>. If you do not have access to the internet, please contact this office and we will send you a paper copy of the referenced information.

Since this order modifies the original document referred to above, it should be recorded with the Register of Deeds as other instruments affecting real estate.

This order requires that a notice and completion of works form be submitted once the diversion works are completed, including a properly installed flowmeter. This form is available at the referenced website.

Any abandoned well must be plugged in accordance with the requirements of Article 30 of the Rules and Regulations as adopted by the Kansas Department of Health and Environment.

Should you have any questions, please feel free to contact this office. If you wish to refer to a specific file, please reference it when you contact us.

Sincerely,

Jeff Lanterman
Water Commissioner

Enclosures
pc: Water Rights Section

CERTIFICATE OF SERVICE

On this **3rd** day of **May, 2018**, I hereby certify that the attached Change in Point of Diversion for Water Right, File No. **49909**, dated **May 2, 2018** was mailed via Certified U.S. mail to the following:

Derek Totten
267 S Oxford Rd
Oxford KS 67119

Staff

Analysis Results

The selected PD is in an area OPEN to new appropriations.

The safe yield based on the variables listed below is 1,470.24 AF.

Total prior appropriations in the circle is 825.50 AF.

Total quantity of water available for appropriation is 644.74 AF.

Safe Yield Variables

The area used for the analysis is set at 5,346 acres.

The potential annual recharge at the circle center is estimated to be 3.3 inches.

The percent of recharge available for appropriation is 100%.

Authorized Quantity values are as of 27-APR-2018 and are based on Appropriated and Vested ground water right and possible stream nodes for GMD #2. Domestic, Term and Temporary water rights have been excluded.

There are 4 water rights and 15 points of diversion within the circle.

File Number	Use	ST	SR	Q4	Q3	Q2	Q1	FeetN	FeetW	Sec	Twp	Rng	ID	Qind	Auth Quant	Add Quant	Tot Acres	Net Acres
A 48657 00	IRR	KE	G		NE	NE	SE	2015	576	27	32	02E	1	WR	208.00	208.00	315.00	315.00
Same	IRR	KE	G		NE	NE	SE	2040	495	27	32	02E	2	WR				
Same	IRR	KE	G		NE	NE	SE	2290	645	27	32	02E	3	WR				
Same	IRR	KE	G		SE	NE	SE	1790	395	27	32	02E	4	WR				
Same	IRR	KE	G		SW	NE	SE	1940	770	27	32	02E	5	WR				
A 49730 00	IRR	GY	G		NE	NE	SE	2015	576	27	32	02E	1	WR	201.50	201.50	315.00	0.00
Same	IRR	GY	G		NE	NE	SE	2040	495	27	32	02E	2	WR				
Same	IRR	GY	G		NE	NE	SE	2290	645	27	32	02E	3	WR				
Same	IRR	GY	G		SE	NE	SE	1790	395	27	32	02E	4	WR				
Same	IRR	GY	G		SW	NE	SE	1940	770	27	32	02E	5	WR				
A 49908 00	IRR	GY	G		NW	SW	NE	3800	2400	35	32	02E	1	WR	300.00	300.00	320.00	320.00
Same	IRR	GY	G		NW	SW	NE	3800	2600	35	32	02E	3	WR				
Same	IRR	GY	G		NW	SW	NE	3800	2200	35	32	02E	4	WR				
Same	IRR	GY	G		SW	NW	NE	4000	2400	35	32	02E	5	WR				
Same	IRR	GY	G		NW	SW	NE	3600	2400	35	32	02E	6	WR				
A 49909 00	IRR	GY	G		NW	NE	SE	2500	1250	35	32	02E	2	WR	300.00	116.00	320.00	0.00
Same	IRR	GY	G		NW	NE	SE	2600	1250	35	32	02E	7	WR				
Same	IRR	GY	G		NW	NE	SE	2400	1250	35	32	02E	8	WR				
Same	IRR	GY	G		NE	NW	SE	2500	1350	35	32	02E	9	WR				
Same	IRR	GY	G		NW	NE	SE	2500	1150	35	32	02E	10	WR				

Limitations

File Number	Seq Num	Limitations
A 49730 00	1	800 GPM COM/W #48657
A 49909 00	1	416 AF/YR COM/W #49908 (ON PLACE OF USE)

Safe Yield Report Sheet
Water Right- Proposed Point of Diversion
Point of Diversion in 35-32S-02E
Footages from SE corner- 2,500 feet North 750 feet West

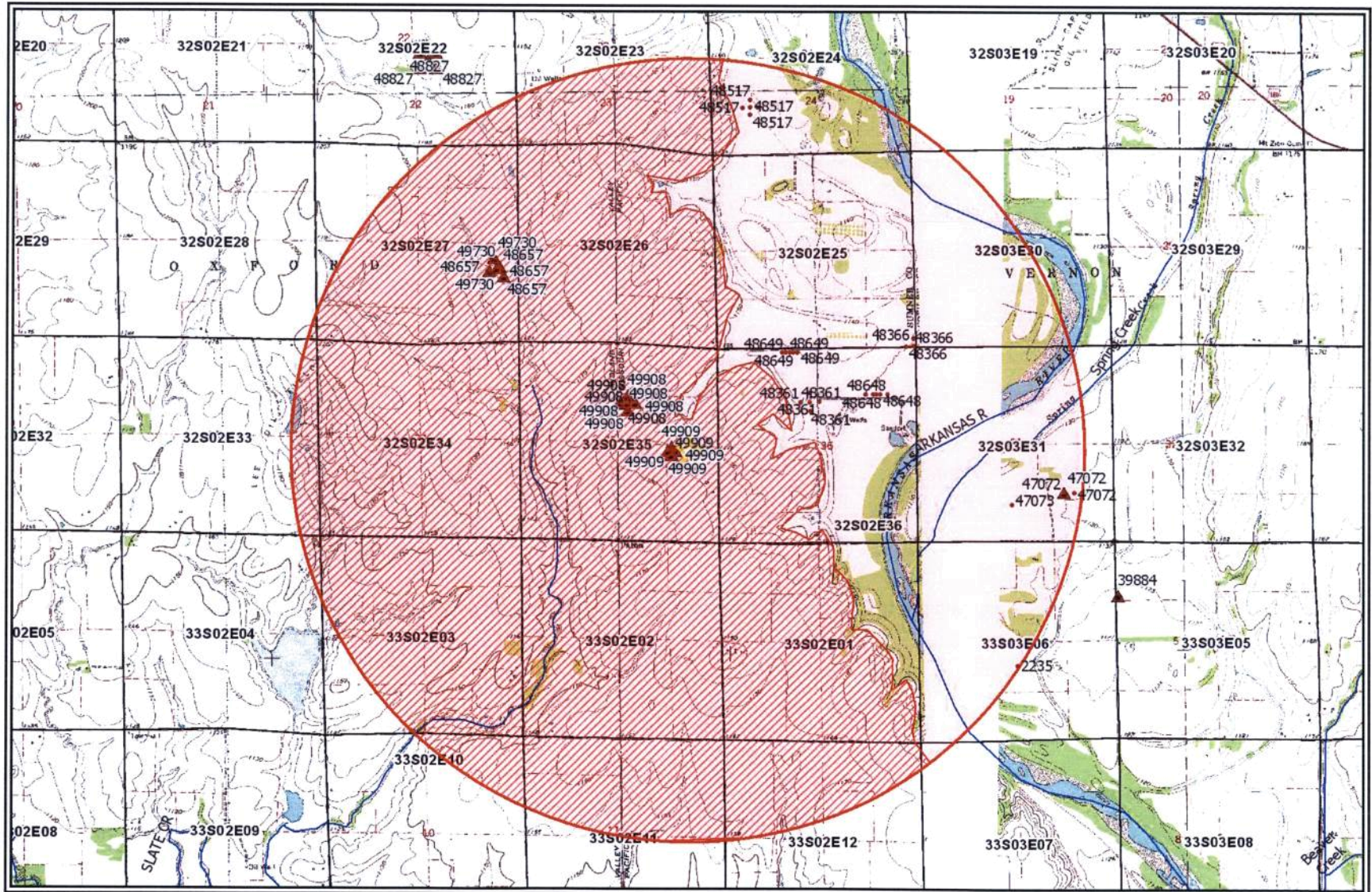

Saryerwinnie, Tyler [KDA]

From: Saryerwinnie, Tyler [KDA]
Sent: Wednesday, April 25, 2018 10:38 AM
To: 'dwthunter@hotmail.com'
Subject: RE: Change Application - File No. 49909
Attachments: 49909.Change App Map.pdf

Derek,

I have tried calling your phone but I could not leave a message. I thought I would try email before I sent a letter through standard mail.

The Stafford Field Office has received an application to change the point of diversion for File No. 49,909. Upon review of the application, it has been found that the accompanying map for the application has not been signed.

Please review the attached map carefully and ensure that any wells within one-half mile of the proposed well location have been identified. If there are any wells not shown, please add them and then sign the map.

Please return the signed map to the Stafford Field Office as soon as possible. Please note that the map signature does not require a notary and only one signature is required (you can sign as the applicant).

If you have any questions, feel free to call the Stafford Field Office at 620-234-5311.

Thank you,
Tyler

Tyler Saryerwinnie, Environmental Scientist
Kansas Department of Agriculture
Division of Water Resources
Stafford Field Office
Phone: (620)234-5311

From: Saryerwinnie, Tyler [KDA]
Sent: Thursday, February 22, 2018 2:30 PM
To: 'dwthunter@hotmail.com'
Subject: Change Application - File No. 49909

Derek,

Please see attached. If you have any questions, please feel free to call.

Thank you,
Tyler

Tyler Saryerwinnie, Environmental Scientist
Kansas Department of Agriculture
Division of Water Resources
Stafford Field Office
Phone: (620)234-5311

Parcel Detail Information

Exit Documents Tax Detail

The Parcel Number for this Property is 096-137-35-0-00-00-001.00-0 Quick Ref ID: R7433

Owner Information

Owner(s) Name: THOMPSON, HAROLD T & BETTY J;LIV TR - (P) Owner Address: 6706 N TARRYTOWN ST PARK CITY, KS 67219-1530

General Information

Property Situs Address: 00000 E 40TH ST S, Oxford, KS 67119



Tract Description: S35, T32, R02E, ACRES 78, N2-NE4 LESS ROW

General Property Information

Property Class: Agricultural Use - A
Living Units: Not Available
Zoning: Not Available
Neighborhood: 608.0
Tax Unit Group: 126

Property Factors

Topography: Level - 1
Utilities: None - 8
Access: Paved Road - 1
Fronting: Secondary Artery - 2
Location: Neighborhood or Spot - 6
Parking Type: On and Off Street - 3
Parking Quantity: Adequate - 2
Parking Proximity: On Site - 3
Parking Covered: Not Available
Parking UnCovered: Not Available

Land Based Classification

Function: Farming / ranch land (no improvements)
Activity: Farming, plowing, tilling, harvesting, or related activities
Ownership: Private-fee simple
Site: Dev Site - crops, grazing etc - no structures

Sales Information

Appraised Information

Building Permit Information

Parcel Detail Information

Exit Documents Tax Detail

The Parcel Number for this Property is 096-137-35-0-00-00-006.00-0 Quick Ref ID: R7438

Owner Information

Owner(s) Name TOTTEN,DEREK W & LACI RENEE - (P)

Owner Address 267 S OXFORD RD OXFORD, KS 67119

General Information

Property Situs Address 00000 S OXFORD RD, Oxford, KS 67119

Tract Description S35, T32, R02E, ACRES 79.7, S2-NE4 LESS ROW

General Property Information

Property Class Agricultural Use - A
Living Units Not Available
Zoning Not Available
Neighborhood 608.0
Tax Unit Group 126

Land Based Classification

Function Farming / ranch land (no improvements)
Activity Farming, plowing, tilling, harvesting, or related activities
Ownership Private-fee simple
Site Dev Site - crops, grazing etc - no structures

Property Factors

Topography Level - 1
Utilities None - 8
Access Paved Road - 1
Fronting Secondary Artery - 2
Location Neighborhood or Spot - 6
Parking Type On and Off Street - 3
Parking Quantity Adequate - 2
Parking Proximity On Site - 3
Parking Covered Not Available
Parking UnCovered Not Available



Parcel Detail Information

Exit Documents Tax Detail

The Parcel Number for this Property is 096-137-35-0-00-00-005.00-0
Quick Ref ID: R7437

Owner Information

Owner(s) Name
TOTTEN,RICKY D & KAFFY - (P)

Owner Address
1724 E 20TH ST S OXFORD, KS 67119

General Information

Property Situs Address
00000 E 50TH ST S, Oxford, KS 67119

Tract Description
S35, T32, R02E, ACRES 152.1, SE4 LESS ROW

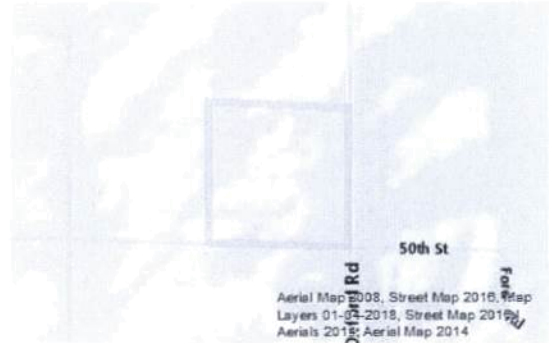

General Property Information

Property Class	Agricultural Use - A
Living Units	Not Available
Zoning	Not Available
Neighborhood	608.0
Tax Unit Group	126

Land Based Classification

Function	Farming / ranch land (no improvements)
Activity	Farming, plowing, tilling, harvesting, or related activities
Ownership	Private-fee simple
Site	Dev Site - crops, grazing etc - no structures

Property Factors

Topography	Level - 1
Utilities	None - 8
Access	Paved Road - 1
Fronting	Secondary Artery - 2
Location	Neighborhood or Spot - 6
Parking Type	On and Off Street - 3
Parking Quantity	Adequate - 2
Parking Proximity	On Site - 3
Parking Covered	Not Available
Parking UnCovered	Not Available