

# NOTICE

This scan only represents the application as filed. The information contained herein meets the requirements of K.A.R. 5-3-1 or K.A.R. 5-5-1, and has been found acceptable for filing in the office of the Chief Engineer. The application should not be considered to be a complete application as per K.A.R. 5-3-1b or K.A.R. 5-5-2a.

# 2 SF# 15-33-02W



THE STATE OF KANSAS

KANSAS DEPARTMENT OF AGRICULTURE  
Jackie McClaskey, Secretary of Agriculture

DIVISION OF WATER RESOURCES  
David W. Barfield, Chief Engineer

Water Resources  
Received

File Number 500710  
This item to be completed by the Division of Water Resources.

JUN 28 2018

2:18  
KS Dept Of Agriculture

**APPLICATION FOR PERMIT TO  
APPROPRIATE WATER FOR BENEFICIAL USE**  
Filing Fee Must Accompany the Application  
(Please refer to Fee Schedule attached to this application form.)

To the Chief Engineer of the Division of Water Resources, Kansas Department of Agriculture,  
1320 Research Park Drive, Manhattan, Kansas 66502:

1. Name of Applicant (Please Print): Leah Addison dba Triad of the South West, INC  
Address: P.O. BOX 663  
City: Wellington State KS Zip Code 66152  
Telephone Number: (620) 338-0846

2. The source of water is:  surface water in \_\_\_\_\_ (stream)  
OR  groundwater in Chikaskia (drainage basin)

Certain streams in Kansas have minimum target flows established by law or may be subject to administration when water is released from storage for use by water assurance district members. If your application is subject to these regulations on the date we receive your application, you will be sent the appropriate form to complete and return to the Division of Water Resources.

3. The maximum quantity of water desired is 206 acre-feet OR \_\_\_\_\_ gallons per calendar year,  
to be diverted at a maximum rate of 800 gallons per minute OR \_\_\_\_\_ cubic feet per second.

Once your application has been assigned a priority, the requested maximum rate of diversion and maximum requested quantity of water under that priority number can **NOT** be increased. Please be certain your requested maximum rate of diversion and maximum quantity of water are appropriate and reasonable for your proposed project and are in agreement with the Division of Water Resources' requirements.

4. The water is intended to be appropriated for (Check use intended):  
(a)  Artificial Recharge (b)  Irrigation (c)  Recreational (d)  Water Power  
(e)  Industrial (f)  Municipal (g)  Stockwatering (h)  Sediment Control  
(i)  Domestic (j)  Dewatering (k)  Hydraulic Dredging (l)  Fire Protection  
(m)  Thermal Exchange (n)  Contamination Remediation

YOU **MUST** COMPLETE AND ATTACH ADDITIONAL DIVISION OF WATER RESOURCES FORM(S) PROVIDING INFORMATION TO SUBSTANTIATE YOUR REQUEST FOR THE AMOUNT OF WATER FOR THE INTENDED USE REFERENCED ABOVE.

For Office Use Only:  
F.O. 2 GMD 0 Meets K.A.R. 5-3-1 (YES / NO) Use IRR Source S County SU By AW Date 6/28/18  
Code 162 Fee \$ 300 TR # \_\_\_\_\_ Receipt Date 6/28/18 Check # 15314

7/6/18 DAW

5. The location of the proposed wells, pump sites or other works for diversion of water is:

**Note:** For the application to be accepted, the point of diversion location must be described to at least a 10 acre tract, unless you specifically request a 60 day period of time in which to locate the site within a specifically described, minimal legal quarter section of land.

- (A) One in the \_\_\_\_ quarter of the \_\_\_\_ quarter of the SE quarter of Section 15, more particularly described as being near a point \_\_\_\_ feet North and \_\_\_\_ feet West of the Southeast corner of said section, in Township 23 South, Range 2 East/West (circle one), Sumner County, Kansas.
- (B) One in the \_\_\_\_ quarter of the \_\_\_\_ quarter of the \_\_\_\_ quarter of Section \_\_\_\_, more particularly described as being near a point \_\_\_\_ feet North and \_\_\_\_ feet West of the Southeast corner of said section, in Township \_\_\_\_ South, Range \_\_\_\_ East/West (circle one), \_\_\_\_\_ County, Kansas.
- (C) One in the \_\_\_\_ quarter of the \_\_\_\_ quarter of the \_\_\_\_ quarter of Section \_\_\_\_, more particularly described as being near a point \_\_\_\_ feet North and \_\_\_\_ feet West of the Southeast corner of said section, in Township \_\_\_\_ South, Range \_\_\_\_ East/West (circle one), \_\_\_\_\_ County, Kansas.
- (D) One in the \_\_\_\_ quarter of the \_\_\_\_ quarter of the \_\_\_\_ quarter of Section \_\_\_\_, more particularly described as being near a point \_\_\_\_ feet North and \_\_\_\_ feet West of the Southeast corner of said section, in Township \_\_\_\_ South, Range \_\_\_\_ East/West (circle one), \_\_\_\_\_ County, Kansas.

If the source of supply is groundwater, a separate application shall be filed for each proposed well or battery of wells, except that a single application may include up to four wells within a circle with a quarter (1/4) mile radius in the same local source of supply which do not exceed a maximum diversion rate of 20 gallons per minute per well.

A battery of wells is defined as two or more wells connected to a common pump by a manifold; or not more than four wells in the same local source of supply within a 300 foot radius circle which are being operated by pumps not to exceed a total maximum diversion rate of 800 gallons per minute and which supply water to a common distribution system.

6. The owner of the point of diversion, if other than the applicant is (please print):

L&M FARMS INC, Ritchie Addison-Dumont President, P.O. Box 663, Wellington, KS  
(name, address and telephone number) 66152  
tele# 620-338-0846  
(name, address and telephone number)

You must provide evidence of legal access to, or control of, the point of diversion from the landowner or the landowner's authorized representative. Provide a copy of a recorded deed, lease, easement or other document with this application. In lieu thereof, you may sign the following sworn statement:

I have legal access to, or control of, the point of diversion described in this application from the landowner or the landowner's authorized representative. I declare under penalty of perjury that the foregoing is true and correct.

Executed on June 26, 2018. [Signature]  
Applicant's Signature

The applicant must provide the required information or signature irrespective of whether they are the landowner. Failure to complete this portion of the application will cause it to be unacceptable for filing and the application will be returned to the applicant.

7. The proposed project for diversion of water will consist of 4 wells  
(number of wells, pumps or dams, etc.)  
and (was)(will be) completed (by) ASTP  
(Month/Day/Year - each was or will be completed)

8. The first actual application of water for the proposed beneficial use was or is estimated to be 12/12/18  
(Mo/Day/Year)

Water Resources  
Received  
JUN 28 2018  
KS Dept Of Agriculture

9. Will pesticide, fertilizer, or other foreign substance be injected into the water pumped from the diversion works?  
 Yes  No If "yes", a check valve shall be required.

All chemigation safety requirements must be met including a chemigation permit and reporting requirements.

10. If you are planning to impound water, please contact the Division of Water Resources for assistance, prior to submitting the application. Please attach a reservoir area capacity table and inform us of the total acres of surface drainage area above the reservoir. NO

Have you also made an application for a permit for construction of this dam and reservoir with the Division of Water Resources?  Yes  No

- If yes, show the Water Structures permit number here \_\_\_\_\_
- If no, explain here why a Water Structures permit is not required \_\_\_\_\_

11. The application must be supplemented by a U.S.G.S. topographic map, aerial photograph or a detailed plat showing the following information. On the topographic map, aerial photograph, or plat, identify the center of the section, the section lines or the section corners and show the appropriate section, township and range numbers. Also, please show the following information:

- (a) The location of the proposed point(s) of diversion (wells, stream-bank installations, dams, or other diversion works) should be plotted as described in Paragraph No. 5 of the application, showing the North-South distance and the East-West distance from a section line or southeast corner of section.
- (b) If the application is for groundwater, please show the location of any existing water wells of any kind within 1/2 mile of the proposed well or wells. Identify each existing well as to its use and furnish the name and mailing address of the property owner or owners. If there are no wells within 1/2 mile, please advise us.
- (c) If the application is for surface water, the names and addresses of the landowner(s) 1/2 mile downstream and 1/2 mile upstream from your property lines must be shown.
- (d) The location of the proposed place of use should be shown by crosshatching on the topographic map, aerial photograph or plat.
- (e) Show the location of the pipelines, canals, reservoirs or other facilities for conveying water from the point of diversion to the place of use.

A 7.5 minute U.S.G.S. topographic map may be obtained by providing the section, township and range numbers to: Kansas Geological Survey, 1930 Constant, Campus West, University of Kansas, Lawrence, Kansas 66047.

12. List any application, appropriation of water, water right, or vested right file number that covers the same diversion points or any of the same place of use described in this application. Also list any other recent modifications made to existing permits or water rights in conjunction with the filing of this application.

NONE

---



---



---



---



---

Water Resources  
Received

JUN 28 2018

KS Dept Of Agriculture

13. Furnish the following well information if the proposed appropriation is for the use of groundwater. If the well has not been completed, give information obtained from test holes, if available. *NH*

Information below is from:  Test holes  Well as completed  Drillers log attached

Well location as shown in paragraph No.	(A)	(B)	(C)	(D)
Date Drilled	_____	_____	_____	_____
Total depth of well	_____	_____	_____	_____
Depth to water bearing formation	_____	_____	_____	_____
Depth to static water level	_____	_____	_____	_____
Depth to bottom of pump intake pipe	_____	_____	_____	_____

14. The relationship of the applicant to the proposed place where the water will be used is that of

tenant - owner  
(owner, tenant, agent or otherwise)

15. The owner(s) of the property where the water is used, if other than the applicant, is (please print):

*WPST 80*

← LUMFARM, INC, Mitchie Addison - President + Owner  
(name, address and telephone number)  
P.O. Box 663 Wellington, KS 66152 620-338-0846  
(name, address and telephone number)

16. The undersigned states that the information set forth above is true to the best of his/her knowledge and that this application is submitted in good faith.

Dated at Wellington, Kansas, this 26 day of June, 2018.  
(month) (year)

[Signature]  
(Applicant Signature)

By [Signature]  
(Agent or Officer Signature)

\_\_\_\_\_  
(Agent or Officer - Please Print)

Assisted by Mark Hawless owner Date: 6-26-2018  
(office/title)

Water Resources  
Received  
JUN 28 2018  
KS Dept Of Agriculture

**IRRIGATION USE  
SUPPLEMENTAL SHEET**

File No. 500710

Name of Applicant (Please Print): Ritchie Addison

1. Please supply the name and address of each landowner, the legal description of the lands to be irrigated, and designate the actual number of acres to be irrigated in each forty acre tract or fractional portion thereof:

**Landowner of Record** NAME: LAM FARMS INC Ritchie Addison - owner + owner  
ADDRESS: P.O. 663 Wellington, KS 66152

S	T	R	NE¼				NW¼				SW¼				SE¼				TOTAL
			NE	NW	SW	SE	NE	NW	SW	SE	NE	NW	SW	SE	NE	NW	SW	SE	
15	33	2W															40	40	80

**Landowner of Record** NAME: Triad of the Southwest, Inc  
ADDRESS: P.O. Box 663 Wellington, KS 66152

S	T	R	NE¼				NW¼				SW¼				SE¼				TOTAL
			NE	NW	SW	SE	NE	NW	SW	SE	NE	NW	SW	SE	NE	NW	SW	SE	
15	33	2W															39	39	78

**Landowner of Record** NAME: \_\_\_\_\_  
ADDRESS: \_\_\_\_\_

S	T	R	NE¼				NW¼				SW¼				SE¼				TOTAL
			NE	NW	SW	SE	NE	NW	SW	SE	NE	NW	SW	SE	NE	NW	SW	SE	

2. Please complete the following information for the description of the operation for the irrigation project. Attach supplemental sheets as needed.

a. Indicate the soils in the field(s) and their intake rates:

Soil Name	Percent of field (%)	Intake Rate (in/hr)	Irrigation Design Group
Fernun loam 1-390	37.9	1/HR	good
Fernun loam 0-190	32.5	1"/HR	good
Betheny Silty loam 0-190	22.6	1"/HR	good
Tabler Silty loam 0-190	7.0	1"/HR	good
Total:	100 %		

b. Estimate the average land slope in the field(s): 1.5 %  
 Estimate the maximum land slope in the field(s): 3 %

c. Type of irrigation system you propose to use (check one):  
 Center pivot      \_\_\_ Center pivot - LEPA      \_\_\_ "Big gun" sprinkler  
 \_\_\_ Gravity system (furrows)      \_\_\_ Gravity system (borders)      \_\_\_ Sideroll sprinkler  
 Other, please describe: \_\_\_\_\_

d. System design features:  
 i. Describe how you will control tailwater:  
No tailwater  
 ii. For sprinkler systems:  
 (1) Estimate the operating pressure at the distribution system: 35 psi  
 (2) What is the sprinkler package design rate? \_\_\_\_\_ gpm to be determined  
 (3) What is the wetted diameter (twice the distance the sprinkler throws water) of a sprinkler on the outer 100 feet of the system? 75 feet  
 (4) Please include a copy of the sprinkler package design information. to be determined

e. Crop(s) you intend to irrigate. Please note any planned crop rotations:  
CORN COTTON  
wheat  
soybeans  
 f. Please describe how you will determine when to irrigate and how much water to apply (particularly important if you do not plan a full irrigation).  
AGRONOMIST  
SOIL PROFILES

You may attach any additional information you believe will assist in informing the Division of the need for your request.

6-26-2018

(Date)

Kansas Department of Agriculture  
Division of Water Resources  
David W. Barfield, Chief Engineer  
1320 Research Park Drive  
Manhattan, Kansas 66502

Re: Application  
File No. 50076

Minimum Desirable Streamflow

Dear Sir:

I understand that a Minimum Desirable Streamflow requirement has been established by the legislature for the source of supply to which the above referenced application applies.

I understand that diversion of water pursuant to this application will be subject to regulation any time Minimum Desirable Streamflow requirements are not being met.

I also understand that if this application is approved, there could be times, as determined by the Division of Water Resources, when I would not be allowed to divert water. I realize that this could affect the economics of my decision to appropriate water.

I am aware of the above factors, and with the knowledge thereof, request that the Division of Water Resources proceed with processing and approval, if possible, of the above referenced application.

  
\_\_\_\_\_  
Signature of Applicant

Ritchie Addison  
\_\_\_\_\_  
(Print Applicant's Name)

State of Kansas )  
) ss  
County of Harper )

I hereby certify that the foregoing instrument was signed in my presence and sworn to before me this 26 day of June, 2018.

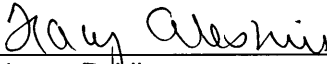
  
\_\_\_\_\_  
Notary Public

My Commission Expires: 6-4-2019

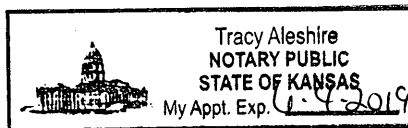

Water Resources  
Received  
JUN 28 2018

KS Dept Of Agriculture



50076

**MINIMUM DESIRABLE STREAMFLOW FORM TO BE USED WHEN  
APPLICABLE WHEN FILING AN APPLICATION FOR PERMIT  
TO APPROPRIATE WATER FOR BENEFICIAL USE**

The Kansas Legislature has established minimum desirable streamflows for the streams listed below. If your proposed diversion of water is going to be from one of these watercourses or adjacent alluvial aquifers, please complete the back side of this page and submit it along with your application for permit to appropriate water.

Arkansas River  
Big Blue River  
Chapman Creek  
Chikaskia River  
Cottonwood River  
Delaware River  
Little Arkansas River  
Little Blue River  
Marais des Cygnes River  
Medicine Lodge River  
Mill Creek (Wabaunsee Co. area)  
Neosho River

Ninnescah River  
North Fork Ninnescah River  
Rattlesnake Creek  
Republican River  
Saline River  
Smoky Hill River  
Solomon River  
South Fork Ninnescah  
Spring River  
Walnut River  
Whitewater River

Water Resources  
Received

**JUN 28 2018**

KS Dept Of Agriculture

IRRIGATION TEST WELL

SUMNER COUNTY

SE 1/4 15-33-02W

Driller & Assistant: Logan and Tucker

Date: 6/21

CUSTOMER: Triad of the Southwest Inc. P.O. Box 663 Wellington Ks 66152

LOCATION:

- Screen 2-1/2"
- Casing 2-1/2"
- Couplings, 2-1/2"
- End Caps, 2-1/2"
- Gravel Pack
- Holeplug
- Quarters
- Water
- Lime
- Drilling Mud
- Gas & Oil - W.T.
- 3/4" Polyethylene
- 2-1/2" PVC Tee
- 5" & 6" Bits
- Packing
- 6" or 5" Liner if needed
- Solvent & Glue
- Water Sample Bottle
- Inspection Sheet

Depth: Formation:

Well Information:

6-3'	top soil	Static Water Level: 25'
3'-21'	CLAY LAV	Est. Production: 200-300 gpm
21'-51'	SAND fine - coarse (gravel on bottom)	Casing Size/Depth: —
51'-55'	shale red	Screen Size/Depth: —
		Slot Size: —
		Grouting Depth: 0-55'
		Number of Bags: 2
		Nearest Contamination:
		Notes:

Directions:

Latitude: 37.71533	N decimal degrees (ex. 38.881796)
Longitude: -97.519847	W decimal degrees (ex. 95.373889)
Datum: <input type="checkbox"/> NAD27 <input checked="" type="checkbox"/> NAD83 <input type="checkbox"/> WGS84	

Elevation: 2160 ft.

SE 1/4	SE 1/4	SE 1/4	SW 1/4
Sec. 16	T 33	R 2	E/W
County SUMNER			

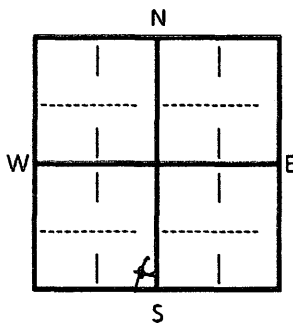

\$ 8 <sup>00</sup> x 55'	/ft. Well
\$ 25 <sup>00</sup>	/Grout
\$ —	/Test Pumping
\$ —	/Water Sample
\$ —	/Mobilization/Travel
\$ —	/Discount

Contract Received: \_\_\_\_\_

Water Resources Received

JUL 02 2018

Invoice #: 1714

KS Dept Of Agriculture

Date Mailed: \_\_\_\_\_

Well Data: \_\_\_\_\_ Access: \_\_\_\_\_

Materials: \_\_\_\_\_ Incent:  A

NOTE = used NAD 83

Tel = 620-338-0846

Ritchie Addison  
 P.O. BOX 663  
 Wellington, KS 66152

*[Signature]*  
 6-29-2018

# STATE OF KANSAS

DEPARTMENT OF AGRICULTURE  
1320 RESEARCH PARK DRIVE  
MANHATTAN, KS 66502  
PHONE: (785) 564-6700  
FAX: (785) 564-6777



900 SW JACKSON, ROOM 456  
TOPEKA, KS 66612  
PHONE: (785) 296-3556  
www.agriculture.ks.gov

GOVERNOR JEFF COLYER, M.D.  
JACKIE McCLASKEY, SECRETARY OF AGRICULTURE

July 3, 2018

TRIAD OF THE SOUTHWEST  
RITCHIE ADDISON  
PO BOX 663  
WELLINGTON KS 66152

RE: Application  
File No. 50076

Dear Sir or Madam:

Your application for permit to appropriate water in 15-33S-2W in Sumner County, was received and has been assigned the file number noted above.

As a matter of record, the Division of Water Resources has on hand a large number of applications awaiting processing. Therefore to be fair to all concerned, and so that we can process those applications on hand in the order they were received, we intend to concentrate on the backlog of applications until the issue is resolved. Once review of your application has begun, we will contact you, if additional information is required.

In accordance with the provisions of the Kansas Water Appropriation Act, a portion of which is included below, the use of water as proposed prior to approval of the application is unlawful. Once approved, compliance with the terms, conditions and limitations of the permit is necessary. Conservation of the water resources of Kansas is required.

**Section 82a-728 of the Kansas Water Appropriation Act, provides (a) except for the appropriation of water for the purpose of domestic use, . . . it shall be unlawful for any person to appropriate or threaten to appropriate water from any source without first applying for and obtaining a permit to appropriate water in accordance with the provisions of the Water Appropriation Act or for any person to violate any condition of a vested right, appropriation right or an approved application for a permit to appropriate water for beneficial use.**

**(b) (1) The violation of any provision of this section by any person is a class C misdemeanor . . .**

**A class C misdemeanor is punishable by a fine not to exceed \$500 and/or a term of confinement not to exceed one month in the county jail. Each day that the violation occurs constitutes a separate offense.**

If you have any questions, please contact me at (785) 564-6637. If you wish to discuss a specific file, please have the file number ready so that we may help you more efficiently.

Sincerely,

Kristen A. Baum  
New Applications Unit Supervisor  
Water Appropriation Program

BAT: dlw  
pc: STAFFORD Field Office  
GMD

50076

2 fields, 159 acres in Sumner County, KS

TOWNSHIP/SECTION 33S 2W - 15

AVG NCCPI	COUNTY AVG
<b>53.9</b>	<b>48.1</b>

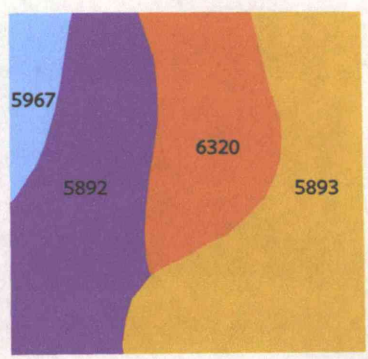

Google

Map data ©2018 Google

Source: NRCS Soil Survey

### All fields

159 ac

SOIL CODE	SOIL DESCRIPTION	ACRES	PERCENTAGE OF FIELD	SOIL CLASS	NCCPI
■ 5893	Farnum loam, 1 to 3 percent slopes	60.18	37.9%	2	55.9
■ 5892	Farnum loam, 0 to 1 percent slopes	51.52	32.5%	1	56.2
■ 6320	Bethany silt loam, 0 to 1 percent slopes	35.94	22.6%	2	52.2
■ 5967	Tabler silty clay loam, 0 to 1 percent slopes	11.06	7.0%	2	37.5
<b>158.71</b>					<b>53.9</b>

Water Resources Received

JUN 28 2018

KS Dept Of Agriculture

50076

2 fields, 159 acres in Sumner County, KS

TOWNSHIP/SECTION 33S 2W - 15

AVG NCCPI

COUNTY AVG

53.0

48.1

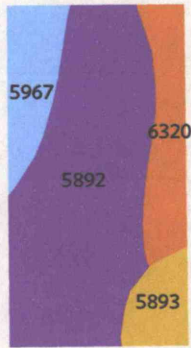

Google

Map data ©2018 Google

QUALITY 31 64

Source: NRCS Soil Survey

# Field 1

80 ac

SOIL CODE	SOIL DESCRIPTION	ACRES	PERCENTAGE OF FIELD	SOIL CLASS	NCCPI
■ 5892	Farnum loam, 0 to 1 percent slopes	51.52	64.4%	1	56.2
■ 6320	Bethany silt loam, 0 to 1 percent slopes	11.35	14.2%	2	52.2
■ 5967	Tabler silty clay loam, 0 to 1 percent slopes	11.06	13.8%	2	37.5
■ 5893	Farnum loam, 1 to 3 percent slopes	6.02	7.5%	2	55.9
		<b>79.96</b>			<b>53.0</b>

Water Resources  
Received

JUN 28 2018

KS Dept Of Agriculture

50076

2 fields, 159 acres in Sumner County, KS

TOWNSHIP/SECTION 33S 2W - 15

AVG NCCPI

COUNTY AVG

**54.7**

**48.1**

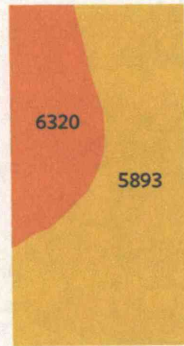

Google Imagery © 2018 DigitalGlobe, USDA Farm Service Agency

QUALITY 31 64

Google

Map data ©2018 Google

Source: NRCS Soil Survey

## Field 2

79 ac

SOIL CODE	SOIL DESCRIPTION	ACRES	PERCENTAGE OF FIELD	SOIL CLASS	NCCPI
■ 5893	Farnum loam, 1 to 3 percent slopes	54.16	68.8%	2	55.9
■ 6320	Bethany silt loam, 0 to 1 percent slopes	24.59	31.2%	2	52.2
					<b>54.7</b>

**Water Resources  
Received**

**JUN 28 2018**

**KS Dept Of Agriculture**

Sumner County  
#2 SEH 15-33-02 W

50076

- Non-Cropland
- Acres
- HEL



One Well within 1/2 mile  
 Timothy Tracy Isaacs  
 317 W 80th St S.  
 Wellington, KS 66152

*[Signature]* 6-26-2018

Common Land Unit  
 Cropland Non-cropland CRP

Wetland Determination Identifiers

- Restricted Use
- ▼ Limited Restrictions
- Exempt from Conservation Compliance Provisions

Water Resources 2017 Crop Year  
 Received

JUN 28 2018



Farm 7828  
 Tract 4546

2640'  
 2.5"

KS Dept Of Agriculture

Tract Page: 1 of 1

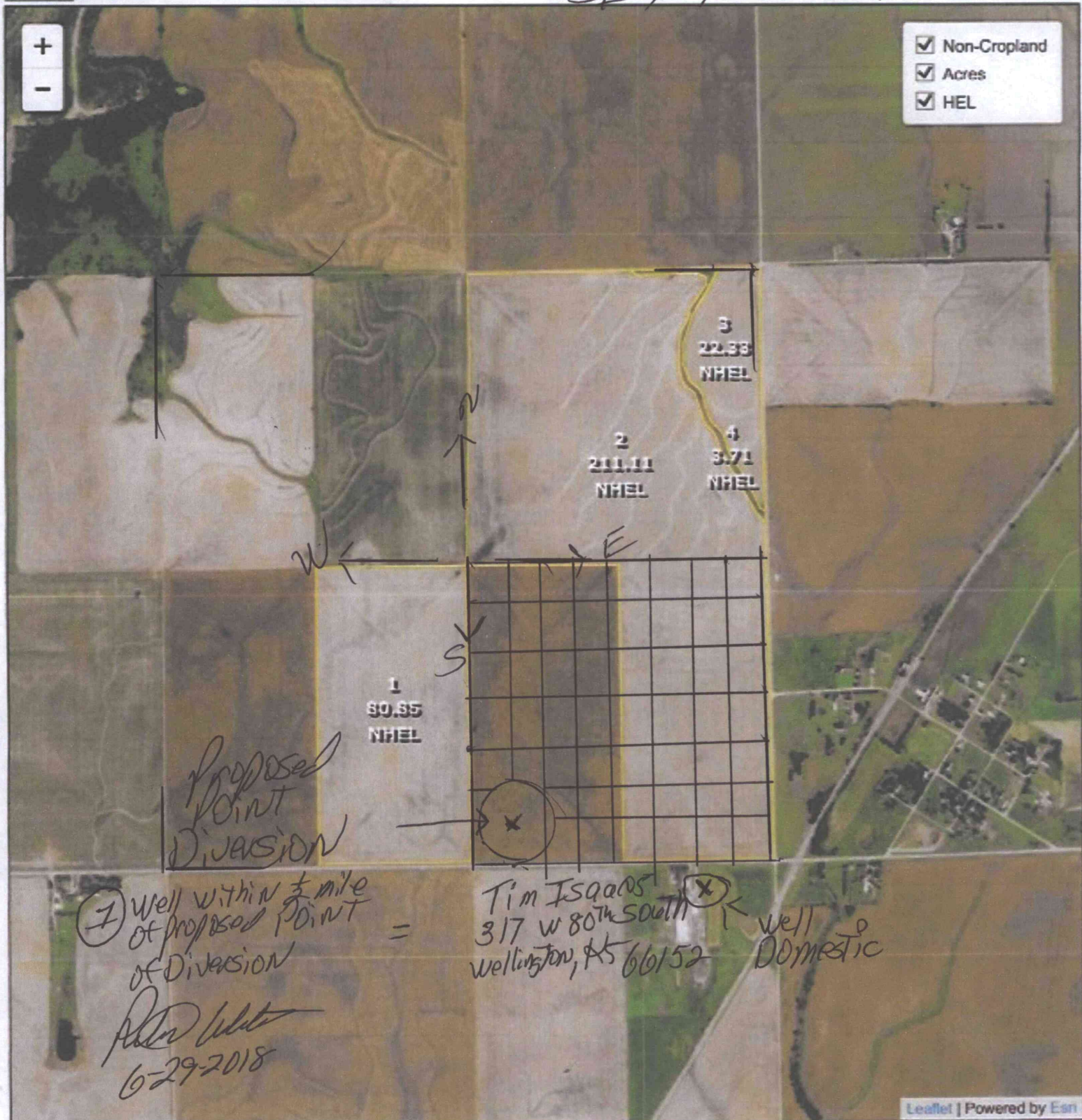

- Non-Cropland
- Acres
- HEL

Common Land Unit  
 Cropland Non-cropland CRP

Farm 7828  
 Tract 4546

2640'  
 2.25"

- Wetland Determination Identifiers
- Restricted Use
  - ▼ Limited Restrictions
  - Exempt from Conservation Compliance Provisions

Water Resources  
 Received

JUL 02 2018

KS Dept Of Agriculture

2017 Crop Year



Tract Page: 1 of 1

United States Department of Agriculture (USDA) Farm Service Agency (FSA) maps are for FSA Program administration only. This map does not represent a legal survey or reflect actual ownership; rather it depicts the information provided directly from the producer and/or National Agricultural Imagery Program (NAIP) imagery. The producer accepts the data 'as is' and assumes all risks associated with its use. USDA-FSA assumes no responsibility for actual or consequential damage incurred as a result of any user's reliance on this data outside FSA Programs. Wetland identifiers do not represent the size, shape, or specific determination of the area. Refer to your original determination (CPA-026 and attached maps) for exact boundaries and determinations or contact USDA Natural Resources Conservation Service (NRCS).