

Kansas Department of Agriculture
 Division of Water Resources
CHANGE: P/U WORKSHEET

1. File Number: 8429	2. Status Change Date:	3. Change Num: 2	4. Field Office: 02	5. GMD: 02
6. Status: <input checked="" type="checkbox"/> Approved <input type="checkbox"/> Denied by DWR/GMD <input type="checkbox"/> Dismiss by Request/Failure to Return				7. Filing Date of Change: 6/18/18
8a. Landowner(s) New to system <input type="checkbox"/> ADDRESS CHANGE KODY & TRUDELLE KOEHN 1114 CIMMARON RD INMAN KS 67546		Person ID <u>65090</u> Add Seq# <u>1</u>		8c. Landowner(s) New to system <input type="checkbox"/> ADDRESS CHANGE MAYNARD M & RUTH KOEHN FAMILY TRUST 110 FESCUE DR INMAN KS 67546
8b. Landowner(s) New to system <input type="checkbox"/> KEVIN E & KATHLEEN KOEHN 1114 CIMARRON RD INMAN KS 67546		Person ID <u>62969</u> Add Seq# <u>1</u>		8d. WUC New to system <input type="checkbox"/> NO CHANGE
9. Documents and Enclosure(s): <input checked="" type="checkbox"/> DWR Meter(s) Date to Comply: <u>12/31/18</u> <input type="checkbox"/> N & P Date to Comply: _____				
<input type="checkbox"/> Anti-Reverse Meter <input type="checkbox"/> Meter Seal <input checked="" type="checkbox"/> Check Valve <input type="checkbox"/> N & P Form <input type="checkbox"/> Water Tube <input type="checkbox"/> Driller Copy <input type="checkbox"/> H & E Letter <input type="checkbox"/> Conservation Plan Date Required: _____ Date Approved: <u>7/23/18</u> Date to Comply: _____				
10. Use Made of Water From: _____ To: _____				
Date Prepared: 7/18/18				By: TJS
Date Entered:				By:

File No. **8429** 11. County: **MCPHERSON** Basin: **Little Arkansas** Stream: --- Formation Code: Special Use: ---

12. Points of Diversion
 Rate and Quantity
 Authorized Additional
 Rate Quantity Rate Quantity
 gpm/cfs af/mgy gpm/cfs af/mgy Overlap PD Files

CHK 36101 1 3236

13. Storage: Rate _____ NF Quantity _____ ac/ft Additional Rate _____ NF Additional Quantity _____ ac/ft

14. Limitation: _____ af/yr at _____ gpm (_____ cfs) when combined with file number(s) _____
 Limitation: _____ af/yr at _____ gpm (_____ cfs) when combined with file number(s) _____

15. 5YR Allocation: Allocation Type _____ Start Year _____ 5 YR Amount _____ Amount Unit _____ Base Acres _____ Comment _____

16. Place of Use CHK MOD DEL ENT	PUSE	S	T	R	ID	NE¼				NW¼				SW¼				SE¼				Total	Owner	Chg?	Overlap Files
						NE ¼	NW ¼	SW ¼	SE ¼	NE ¼	NW ¼	SW ¼	SE ¼	NE ¼	NW ¼	SW ¼	SE ¼	NE ¼	NW ¼	SW ¼	SE ¼				
MOD	29258	25	20S	4W	1													20			20	40	8a. & 8b.	No	3236
ENT	_____	25	20S	4W	__														20	20		40	8c.	Yes	3236

Base Acres: **73 (0 Additional)** Year: **See File No.3236** Minimum Reasonable Quantity: **1.06 AF/acre (MP Co.)**

Comments:

Submit completed application to:
 Kansas Department of Agriculture
 Division of Water Resources
 Field Office for your area.
 Call for address:

**DWR FIELD OFFICE
 APPLICATION FOR APPROVAL
 TO CHANGE THE PLACE OF
 USE AND/OR THE
 POINT OF DIVERSION**



STATE OF KANSAS

Topeka -- (785) 296-5733
 Stafford -- (620) 234-5311
 Stockton -- (785) 425-6787
 Garden City -- (620) 276-2900
<http://agriculture.ks.gov/dwr>

WATER METER REQUIRED

Filing Fee Must Accompany the Application, K.S.A. 82a-708b(b), as amended.
 Fee Schedule is on the third page of this application form.

Paragraph Nos. 1, 2, 3 & 5 must be completed. Complete all other applicable portions. If change in point of diversion is greater than 100 feet, or if place of use will be changed, include a topographic map or detailed plat showing the authorized and proposed point(s) of diversion and/or place of use.

RECEIVED
 10/02 am
 JUN 18 2018

File No. 8429

Stafford Field Office
 Division of Water Resources

1. Application is hereby made for approval of the Chief Engineer to change the (check one or both):

Place of Use Point of Diversion

under the water right which is the subject of this application in accordance with the conditions described below.

The source of supply is: Groundwater Surface water

2. Name and address of Applicant: Kevin E. Koehn

1114 Cimmaron Rd, Inman, KS 67456

Phone Number: (620)727-7772

Email address: _____

Name and address of Water Use Correspondent: Kevin E. and Kathleen Koehn

1114 Cimmaron Rd, Inman, KS 67456

Phone Number: (620)727-7772

Email address: _____

3. The presently authorized place of use is:

Owner of Land ---- NAME: Kody W & Trudelle R Koehn; Kevin E & Kathleen Koehn

ADDRESS: 783 7TH Ave. Inman, KS 67546; 1114 Cimmaron Rd. Inman, KS 67546

(If there is more than one landowner, attach supplemental sheets as necessary.)

Sec.	Twp.	Range	NE¼				NW¼				SW¼				SE¼				TOTAL ACRES				
			NE¼	NW¼	SW¼	SE¼	NE¼	NW¼	SW¼	SE¼	NE¼	NW¼	SW¼	SE¼	NE¼	NW¼	SW¼	SE¼					
25	20S	4W																	40			40	80

4. If this application is for a change in place of use, it is proposed that the place of use be changed to:

Owner of Land ---- NAME: A) Kody W & Trudelle R Koehn; Kevin E & Kathleen Koehn B) Maynard & Ruth Koehn Family Trust

ADDRESS: A) 783 7th Ave. Inman, KS 67546; 1114 Cimmaron Rd. Inman, KS 67546 B) 110 Fescue Dr. Inman, KS 67546

(If there is more than one landowner, attach supplemental sheets as necessary.)

Sec.	Twp.	Range	NE¼				NW¼				SW¼				SE¼				TOTAL ACRES				
			NE¼	NW¼	SW¼	SE¼	NE¼	NW¼	SW¼	SE¼	NE¼	NW¼	SW¼	SE¼	NE¼	NW¼	SW¼	SE¼					
A) 25	20S	4W																	20			20	40
B) 25	20S	4W															20	20					40
																Total: 80							

For Office Use Only: Code _____ Fee \$ 200 TR # _____ Receipt Date _____ Check # 2592

5. **Presently authorized point of diversion:**
 One in the NW Quarter of the SE Quarter of the SE Quarter of Section 25, Township 20 South, Range 4W (E/W), in McPherson County, Kansas, 1270 feet North 1230 feet West of Southeast corner of section. Authorized Rate 1380 GPM LTD Authorized Quantity 109.5 AF LTD Depth of well _____ (feet)
 (DWR use only: Computer ID No. 1 GPS 1248 feet North 1305 feet West)
 This point will not be changed This point will be changed as follows: No change, point better described with GPS as follows:
Proposed point of diversion: (Complete only if change is requested or if existing point is better described by GPS)
 One in the NW* Quarter of the SE* Quarter of the SE* Quarter of Section 25*, Township 20* South, Range 4W* (E/W), in McPherson* County, Kansas, 1248* feet North 1305* feet West of Southeast corner of section. Proposed Rate No Change* Proposed Quantity No Change* Proposed well depth (feet) -
 This point is: Additional Well Geo Center List other water rights that will use this point 3236*

6. **Presently authorized point of diversion:**
 One in the _____ Quarter of the _____ Quarter of the _____ Quarter of Section _____, Township _____ South, Range _____ (E/W), in _____ County, Kansas, _____ feet North _____ feet West of Southeast corner of section. Authorized Rate _____ Authorized Quantity _____ Depth of well _____ (feet)
 (DWR use only: Computer ID No. _____ GPS _____ feet North _____ feet West)
 This point will not be changed This point will be changed as follows: No change, point better described with GPS as follows:
Proposed point of diversion: (Complete only if change is requested or if existing point is better described by GPS)
 One in the _____ Quarter of the _____ Quarter of the _____ Quarter of Section _____, Township _____ South, Range _____ (E/W), in _____ County, Kansas, _____ feet North _____ feet West of Southeast corner of section. Proposed Rate _____ Proposed Quantity _____ Proposed well depth (feet) _____
 This point is: Additional Well Geo Center List other water rights that will use this point _____

7. The changes herein are desired for the following reasons?
 (please be specific) Change from flood irrigation to center pivot.

8. If a well, is the test hole log attached? Yes No

9. The change(s) (was)(will be) completed by?
ASAP

10. If the point of diversion is a well:
 (a) What are you going to do with the old well?
NA
 (b) When will this be done? NA

11. Groundwater Management District recommendation attached? Yes No 7/17/18 TJS-SFFO

12. Assisted by T Boese GMD2

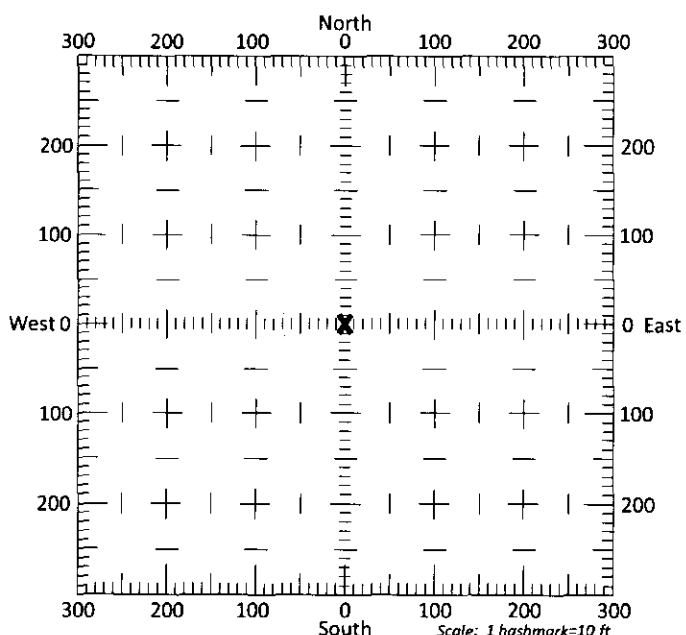

13a. If the proposed point of diversion will be relocated more than 300 feet but within 2,640 feet of the existing point of diversion, attach a topographic map or aerial photograph. For groundwater sources, show all wells (including domestic) within one-half mile of the proposed point of diversion and the names and mailing addresses of the owners. For surface water sources, show the names and addresses of the landowner(s) one-half mile downstream and one-half mile upstream from your property lines
*TJS-SFFO

13b. If the proposed point of diversion will be relocated within 300 feet of the existing point of diversion, indicate its location on the diagram shown above in relation to the existing point of diversion. (PLEASE NOTE: The "X" in center of diagram above represents the presently authorized point of diversion.)

14. If the proposed groundwater point of diversion is 300 or fewer feet from the existing point of diversion, complete the following:

- (a) Does the undersigned represent all owners of the currently authorized place(s) of use identified in this application?
 Yes No (If no, all owners must sign this application.)
- (b) Will the ownership interest of any owner of the currently authorized place(s) of use identified in this application be adversely affected if this application is approved as requested?
 Yes No (If yes, all owners must sign this application.)
- (c) If this application is not approved expeditiously, will there be substantial damage to property, public health or safety?
 Yes No (If no, all owners must sign this application.)

If the application proposes a surface water change in point of diversion, a groundwater change in point of diversion greater than 300 feet, or a change in place of use, the application must be signed by all owners of the currently authorized place of use, or their duly authorized agent (attach notarized statement authorizing representation).

I hereby verify, being first duly sworn upon my oath or affirmation and under penalty of perjury, that I am of lawful age and the owner, the spouse of the owner, or a duly authorized agent of the owner(s) to make this application on their behalf, in regards to the water right(s) to which this application pertains. I further verify that the statements contained in this application are true, correct and complete.

Dated at Prairie Bank of Kansas, Inman, Kansas, this 14th day of June, 20 18.

Kody W. Koehn

(Owner)

Trudelle R. Koehn

(Spouse)

Kody W. Koehn

(Please Print)

Trudelle R. Koehn

(Please Print)

(Owner)

(Spouse)

(Please Print)

(Please Print)

(Owner)

(Spouse)

(Please Print)

(Please Print)

State of Kansas
County of McPherson } SS

I, hereby certify that the foregoing application was signed in my presence and sworn to before me this 14th day of June, 20 18.

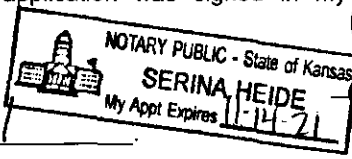

Serina Heide

Notary Public

My Commission Expires 11-14-21

ONLY COMPLETE APPLICATIONS WILL BE PROCESSED. To be complete, all of the applicable portions of the application form must be completed with accurate information; maps, if necessary, must be included; signatures of all the appropriate owners' must be affixed to the application and notarized; and the appropriate fee must be paid.

FEE SCHEDULE

Each application to change the place of use or the point of diversion under this section shall be accompanied by the application fee set forth in the schedule below: Make checks payable to: **Kansas Department of Agriculture**

- (1) Application to change a point of diversion 300 feet or less \$100
- (2) Application to change a point of diversion more than 300 feet \$200
- (3) Application to change the place of use \$200

RECEIVED

JUN 18 2018

14. If the proposed groundwater point of diversion is 300 or fewer feet from the existing point of diversion, complete the following:

- (a) Does the undersigned represent all owners of the currently authorized place(s) of use identified in this application?
 Yes No (If no, all owners must sign this application.)
- (b) Will the ownership interest of any owner of the currently authorized place(s) of use identified in this application be adversely affected if this application is approved as requested?
 Yes No (If yes, all owners must sign this application.)
- (c) If this application is not approved expeditiously, will there be substantial damage to property, public health or safety?
 Yes No (If no, all owners must sign this application.)

If the application proposes a surface water change in point of diversion, a groundwater change in point of diversion greater than 300 feet, or a change in place of use, the application must be signed by all owners of the currently authorized place of use, or their duly authorized agent (attach notarized statement authorizing representation).

I hereby verify, being first duly sworn upon my oath or affirmation and under penalty of perjury, that I am of lawful age and the owner, the spouse of the owner, or a duly authorized agent of the owner(s) to make this application on their behalf, in regards to the water right(s) to which this application pertains. I further verify that the statements contained in this application are true, correct and complete.

Dated at Platte Bank of Kansas Inn, Kansas, this 6 day of June, 2018.

[Signature]
(Owner)

[Signature]
(Spouse)

Kevin E. Koehn
(Please Print)

Kathleen Koehn
(Please Print)

(Owner)

(Spouse)

(Please Print)

(Please Print)

(Owner)

(Spouse)

(Please Print)

(Please Print)

State of Kansas

County of McPherson } SS

I hereby certify that the foregoing application was signed in my presence and sworn to before me this 6 day of June, 2018.

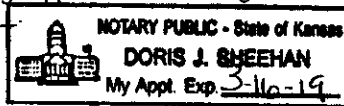

[Signature]
Notary Public

My Commission Expires 3-16-19

ONLY COMPLETE APPLICATIONS WILL BE PROCESSED. To be complete, all of the applicable portions of the application form must be completed with accurate information; maps, if necessary, must be included; signatures of all the appropriate owners' must be affixed to the application and notarized; and the appropriate fee must be paid.

FEE SCHEDULE

Each application to change the place of use or the point of diversion under this section shall be accompanied by the application fee set forth in the schedule below: Make checks payable to: **Kansas Department of Agriculture**

- (1) Application to change a point of diversion 300 feet or less \$100
- (2) Application to change a point of diversion more than 300 feet \$200
- (3) Application to change the place of use \$200

RECEIVED

JUN 18 2018

SUMMARY ORDER APPROVING APPLICATION FOR CHANGE AND IMPOSING CONDITIONS

This Summary Order is issued under authority of K.S.A. 82a-708b, as amended, and K.A.R. 5-5-1, *et seq.* and other applicable provisions of the *Kansas Water Appropriation Law, K.S.A. 82a-701 et seq.*, and rules and regulations promulgated thereunder, With the exception of those conditions expressly contained herein, this Summary Order does not change the terms, conditions and limitations of File No. 8429.

1. A change application was received on 6/18/2018 requesting that the place of use and / or point of diversion authorized under the above-referenced file number be changed as described in the application.
2. On and after the effective date of this summary order, the authorized place(s) of use shall be located substantially as shown on the topographic map accompanying the application to change the place of use. Applicable Not Applicable
3. The change in point of diversion shall not impair existing rights and shall be limited to the same source or sources of water as previously authorized. The point of diversion authorized by this summary order shall be located within a _____ foot radius of the authorized point(s) of diversion. Applicable Not Applicable
4. The point(s) of diversion described herein is administratively corrected to be more accurately described using the Global Positioning System (GPS), as described in the application. Applicable Not Applicable
5. The point(s) of diversion authorized herein shall not actually be located more than _____ feet from the previously authorized point(s) of diversion. Applicable Not Applicable
6. As required by K.A.R. 5-3-5d, if the works for diversion is a well with a diversion rate of 100 gallons per minute or more, a tube or other device suitable for making water level measurements shall be installed, operated and maintained in accordance with K.A.R. 5-6-13. Applicable Not Applicable
7. The owner of the authorized place(s) of use shall properly install an acceptable water flow meter on or before December 31, 2018, or before the first use of water, whichever occurs first. The water flow meter shall be installed, operated and maintained in accordance with K.A.R. 5-1-4 through 5-1-12. As required by K.S.A. 82a-732, as amended, and K.A.R. 5-3-5e, the owner shall maintain records and report the reading of the water flow meter and the total quantity of water diverted annually to the Chief Engineer by March 1 following the end of each calendar year. Applicable Not Applicable
8. Installation of the works for diversion of water shall be completed on or before December 31, 20_____, or within any authorized extension of time. By March 1, 20_____ the applicant shall notify the Chief Engineer that construction of the works for diversion has been completed, on the form provided by the Chief Engineer, as required by K.A.R. 5-8-4e. Applicable Not Applicable
9. The completed well log shall be submitted with the required notice. Applicable Not Applicable
10. All diversion works into which any type of chemical or other foreign substance will be injected into the water shall be equipped with an in-line, automatic, quick-closing check valve capable of preventing pollution of the source of the water supply. The check valve(s) shall be installed, operated and maintained in accordance with K.A.R. 5-3-5c. Applicable Not Applicable
11. Additional Conditions are attached. Yes No
12. In accordance with K.S.A. 82a-708a, as amended, and K.A.R. 5-5-14, all of the owners of the authorized place(s) of use of water appropriated under the above-referenced file number are responsible for compliance with its terms, conditions and limitations, as amended and/or supplemented by this Summary Order, and with applicable provisions of the *Kansas Water Appropriation Law* and the *Rules and Regulations* promulgated thereunder. Failure to comply with these provisions may result in civil penalties pursuant to K.S.A. 82a-737, as amended, and/or the suspension or revocation and dismissal of the water or appropriation right or any other enforcement actions authorized by law.

Administrative Appeal and Effective Date of Order

If you are aggrieved by this order, pursuant to K.S.A. 82a-1901, you may request an evidentiary hearing before the Chief Engineer or request administrative review by the Secretary of Agriculture. A request for hearing by the Chief Engineer must be filed within **15 days** of service of this Order and a request for administrative review by the Secretary must be filed within **30 days** pursuant to K.S.A. 77-531. Any request for administrative review must state a basis for review pursuant to K.S.A. 77-527. File any request with **Kansas Department of Agriculture, Legal Division, 1320 Research Park Drive, Manhattan, KS 66502**. Failure to timely request a hearing or review may preclude review under the Kansas Judicial Review Act.

For Use by Register of Deeds

FOR OFFICE USE ONLY
**APPLICATION APPROVED AND
SUMMARY ORDER ISSUED**

By: Cameron P. Conant
Duly Authorized Designee of the Chief Engineer
(Print Name): Cameron P. Conant
Division of Water Resources - Kansas Department of Agriculture

Date of Issuance: 7/23/18
State of Kansas)
County of Stafford) SS

Acknowledged before me on 7/23/2018
by Cameron Conant

Signature: Jessica Engelbrecht

My commission expires: _____

RECEIVED

JUN 18 2018

Water Right # 8429

CHANGE IN PLACE OF USE APPLICATION MAP

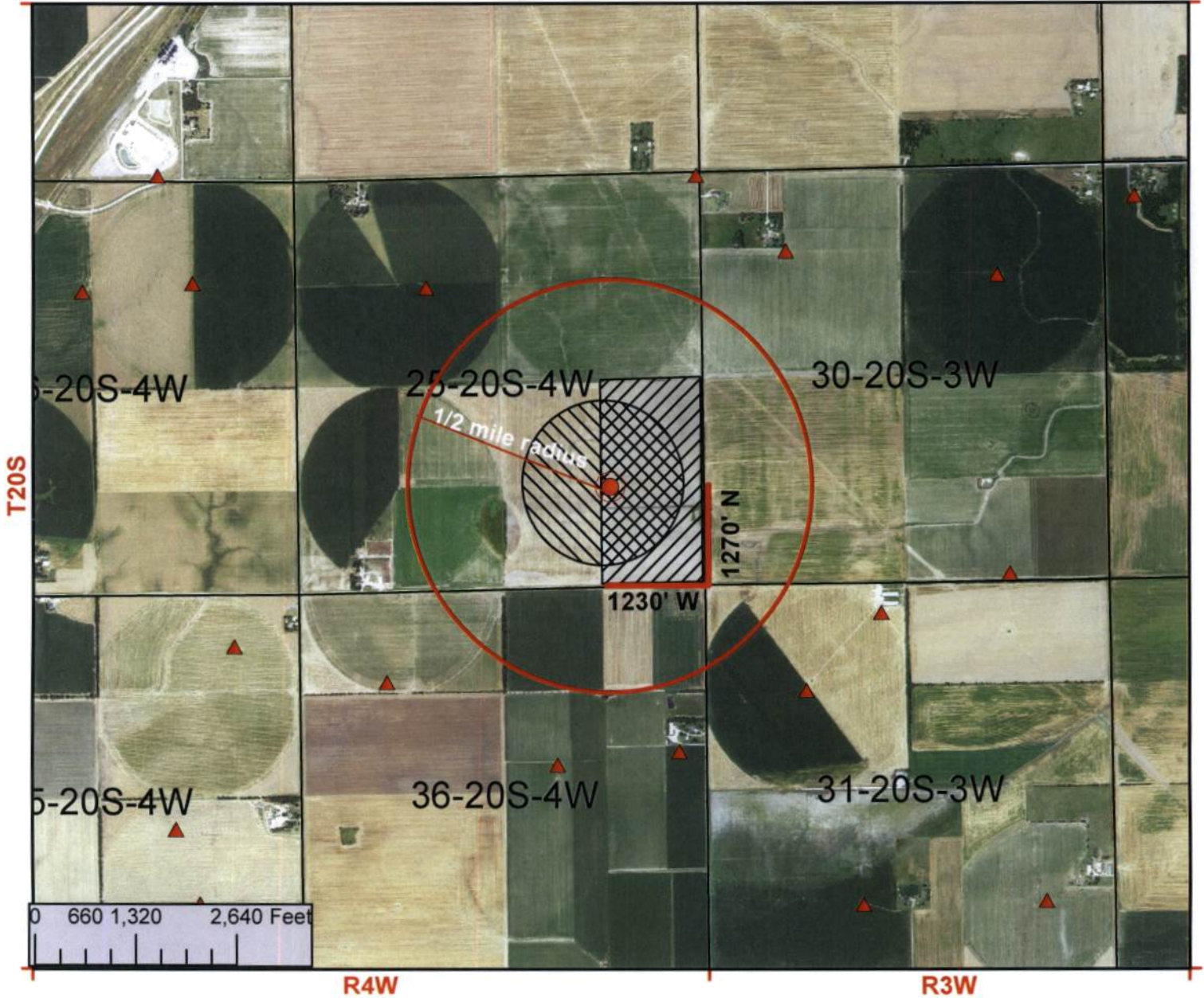

I declare that all water wells or diversion sites using the same source of supply and within 1/2 mile of the proposed point of diversion have been plotten on the application map.

[Handwritten Signature]
Signature

6/6/18
Date



- New Application
- Application No. To Change:
 - Point of Diversion
 - Place of Use
 - Use Made of Water

- Nos 3236 & 8429 Point of Diversion
- Existing Points of Diversion
- Authorized Place of Use
- Proposed Place of Use

RECEIVED

JUN 18 2018

No wells within 1/2 mile

STATE OF KANSAS

DEPARTMENT OF AGRICULTURE
DIVISION OF WATER RESOURCES
STAFFORD FIELD OFFICE
300 S. MAIN STREET
STAFFORD, KS 67578-1521



PHONE: (620) 234-5311
FAX: (620) 234-6900
www.agriculture.ks.gov

GOVERNOR JEFF COLYER, M.D.
JACKIE McCLASKEY, SECRETARY OF AGRICULTURE

July 23, 2018

Kevin E Koehn
1114 Cimmaron Rd
Inman KS 67456

Re: Water Right, File No(s). 8429

Dear Water Right Owner:

Enclosed is the order executed by the Chief Engineer, Division of Water Resources, Kansas Department of Agriculture, approving the application for change under the above referenced file number(s).

Your attention is directed to the enclosures and to the terms, conditions and limitations specified in this approval for change. An acceptable water flow meter must be installed on your well before any water is applied as authorized under this change approval. A copy of the approved list of Certified Water Flowmeters as well as the regulations regarding the installation of flowmeters, measurement tubes and check valves can be found at <http://agriculture.ks.gov/divisions-programs/dwr/water-appropriation/water-flowmeters>. If you do not have access to the internet, please contact this office and we will send you a paper copy of the referenced information.

Since this order modifies the original document referred to above, it should be recorded with the Register of Deeds as other instruments affecting real estate.

Should you have any questions, please feel free to contact this office. If you wish to refer to a specific file, please reference it when you contact us.

Sincerely,

A handwritten signature in black ink, appearing to read "Jeff Lanterman".

Jeff Lanterman
Water Commissioner

Enclosures

pc: Water Rights Section
Groundwater Management District No. 2

CERTIFICATE OF SERVICE

On this **24th** day of **July, 2018**, I hereby certify that the attached Change in Place of Use for Water Right, File No. **8429**, dated **July 23, 2018** was mailed via Certified U.S. mail to the following:

Kevin E Koehn
1114 Cimmaron Rd
Inman KS 67456

A copy of the letter was sent via First Class U.S. Mail to the following:

GMD 2

Staff



KANSAS DEPARTMENT OF AGRICULTURE

Division of Water Resources

Stafford Field Office

MEMORANDUM

TO: File

DATE: 6/20/18

FROM: Tyler Saryerwinnie

RE: File No. 3236 & 8429

This is a memorandum regarding surrounding well owner notification on irrigation field office PU changes and pertains to decisions made during the Water Commissioner meeting which took place on 11/16/2016. With directive from Lane Letourneau Program Manager.

This is applicable to field office changes to increase the place of use by 10 acres or 10% (whichever is less) or a change in place of use to create a complete overlap in which no new acres are being irrigated.

During that meeting it was determined that no surrounding well owner notification will be sent under this type of Place of Use change. All well rates and quantities will remain unchanged and the referenced change will not cause impairment or impact surrounding well owners.

The change in place of use applications filed on **6/18/2018** for the above referenced files meet this criteria and surrounding well owners will not be notified.

Saryerwinnie, Tyler [KDA]

From: Saryerwinnie, Tyler [KDA]
Sent: Wednesday, June 20, 2018 4:54 PM
To: 'Rebecca Wilson'
Cc: Conant, Cameron [KDA]
Subject: Recommendation Request - File Nos. 3236 & 8429
Attachments: 3236.8429.Cover Letter.pdf; 3236 Change App.pdf; 8429 Change App.pdf

Rebecca,

I have attached a cover letter and a copy of two (2) place of use applications for GMD review and recommendation. Please provide the GMD recommendation by no later July 12, 2018.

Please let me know if you have any questions or concerns.

Thank you,
Tyler

Tyler Saryerwinnie, Environmental Scientist
Kansas Department of Agriculture
Division of Water Resources
Stafford Field Office
Phone: (620)234-5311

STATE OF KANSAS

DEPARTMENT OF AGRICULTURE
DIVISION OF WATER RESOURCES
STAFFORD FIELD OFFICE
300 S. MAIN STREET
STAFFORD, KS 67578-1521



PHONE: (620) 234-5311
FAX: (620) 234-6900
www.agriculture.ks.gov

GOVERNOR JEFF COLYER, M.D.
JACKIE McCLASKEY, SECRETARY OF AGRICULTURE

June 20, 2018

Tim Boese
Equus Beds – GMD No. 2
313 Spruce Street
Halstead, KS 67056

RE: Place of Use Change Application, File No(s). 3,236 & 8,429

Dear Mr. Boese,

We are enclosing a copy of the applications, as referenced above, for your review and recommendation. At this time the applications appear to be in proper form.

This office will delay any further action on this file for a period of 15 business days from the date of this letter to allow you time to submit your recommendation concerning the applications. Please submit your recommendation within the allotted time, or any authorized extension of time thereof.

If you have any questions, please feel free to contact the office.

Sincerely,

Tyler Saryerwinnie
Environmental Scientist
Stafford Field Office
tyler.saryerwinnie@ks.gov

Enclosure

Saryerwinnie, Tyler [KDA]

From: Rebecca Wilson <rwilson@gmd2.org>
Sent: Tuesday, July 17, 2018 10:49 AM
To: Saryerwinnie, Tyler [KDA]
Subject: 3236 8429 PU Change App Recommendation Letter
Attachments: 3236 8429 PU Change App Approval Recommendation 7-12-18.pdf

Hello!

Attached you will find the Change in Place of Use Application Recommendation Letter from Manager Tim Boese for #3236 and #8429.

Please let me know if you have any difficulties opening the attachment.

Thanks!

Rebecca Wilson

Rebecca Wilson
Administrative Assistant
Equus Beds GMD2
313 Spruce Street
Halstead, KS 67056
316-835-2224
316-835-2225 Fax
rwilson@gmd2.org
www.gmd2.org

JEFF WINTER, PRESIDENT
VIN KISSICK, VICE PRESIDENT
ALAN BURGHART, SECRETARY
MIKE MCGINN, TREASURER
TIM BOESE, MANAGER
THOMAS A. ADRIAN, ATTORNEY



DIRECTORS:
DAVID BOGNER
JOE PAJOR
DALE SCHMIDT
BOB SEILER
DAVID STROBERG

EQUUS BEDS GROUNDWATER MANAGEMENT DISTRICT NO. 2

313 SPRUCE STREET • HALSTEAD, KANSAS 67056-1925 • PHONE (316) 835-2224 • FAX (316) 835-2225 • equusbeds@gmd2.org • www.gmd2.org

July 12, 2018

Chief Engineer, Division of Water Resources
Attn: Tyler Saryerwinnie
300 S. Main St.
Stafford, Kansas 67578

Re: Place of Use Change Application, File Nos. 3236 & 8429

Mr. Saryerwinnie:

The Equus Beds Groundwater Management District No. 2 reviewed the referenced change in place of use applications on July 12, 2018, using the District's Revised Management Program (effective May 1, 1995) and Rules and Regulations K.A.R. 5-22-1 through 5-22-17.

The change applications propose to reconfigure the 80 acre place of use to an 80 acre circle. An identical place of use overlap between the water rights currently exists and is also proposed by the change applications. The proposed place of use results in a water to land ratio of approximately 1.37 acre-feet per acre.

The District's review found that the change applications comply with the Revised Aquifer Management program approved by the Chief Engineer and with the District's Rules and Regulations K.A.R. 5-22-1 through 5-22-17. Based upon the review, the applications are recommended for approval by the Equus Beds Groundwater Management District No. 2.

A District decision may be appealed to the District Board of Directors by submitting a written petition to the District office within 30 days from date of this notification, pursuant to K.A.R. 5-22-12. Please contact the District should you have any questions regarding the review or recommendation.

Sincerely,
EQUUS BEDS GROUNDWATER
MANAGEMENT DISTRICT NO. 2

Tim Boese
Manager
TDB/STF

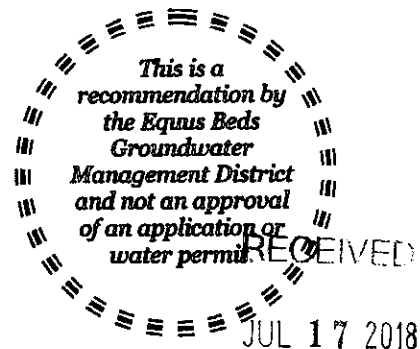

pc: Kevin E. & Kathleen Koehn, Applicant and Landowner
Kody W. & Trudelle R. Koehn, Landowner
Maynard & Ruth Koehn Family Trust, Landowner

Stafford Field Office
Division of Water Resources

EQUUS BEDS GROUNDWATER MANAGEMENT DISTRICT NO. 2 FINAL APPLICATION REVIEW CHECKLIST

- 1) Application No. 3236 Date filed: 6/18/18
 2) Applicant: Kevin E. Koehn County: McPherson
 3) Proposed maximum quantity: 109.5 acre-feet/year Rate: 1000 GPM
 4) Proposed Use: Irrigation
 5) P/D location: NW SE SE 25-20S-4W Geo Center: North 1248 ft, West 1305 ft
 6) Number and type of points of diversion listed on the application 1 Well

- 7) Meter required K.A.R. 5-22-4a or K.A.R. 5-22-8? Yes No, Why _____
 8) Meets change app requirements K.A.R. 5-22-8? Yes No N/A
 9) Overlapping PU File No. 8429
 10) Overlapping PD File No. 8429
 11) Authorized Acres 80 Acres
 12) Base Acres 73 Acres

- 13) Meets Max Reasonable Quantity K.A.R. 5-22-14? Yes No N/A
 (a) Irrigation max quantity: 1.37 acre-feet / acre
 (b) Stockwater max quantity: _____ GPD _____ unit
 (c) Industry max quantity: _____ Acre
 Industry standard: _____

- 14) Reasonable rate for intended use? Yes No N/A

- 15) Depth to water: 57 ft bls at observation well: AN30

- 16) Date reviewed: 07/10/2018

- 17) Reviewed by: S. Flaherty Title: Hydrogeologist

*Reviewed 7-12-18
T. Swan*

- 18) District recommendation: Approve Deny Other, see comment

19) Comments and Calculations:

Review complete for a change in place of use application submitted by Kevin E. Koehn in McPherson County Water Right No. 3236 identically overlaps Water Right No. 8429 and both authorize the same 80 acre place of use. Change in PU applications filed on Nos. 3236 & 8429 to reconfigure the 80 acres from flood irrigation rectangle to center pivot circle. No increase in the total number of acres authorized.
 DWR previously advised that Water Rights Nos. 3236 & 8429 have the same 73 base acres.
 Complies with K.A.R. 5-22-8. Proposed 80 acres is a 7 acre (9.6%) increase of the 73 base acres.
 Authorized PD location is also being corrected to 1248' N & 1305' W based on GPS.
 Recommend Approval, Complies with K.A.R. 5-22-1 through 5-22-1 through 5-22-17

RECEIVED
 JUL 17 2018
 Stafford Field Office
 Division of Water Resources

EQUUS BEDS GROUNDWATER MANAGEMENT DISTRICT NO. 2 FINAL APPLICATION REVIEW CHECKLIST

- 1) Application No. 8429 Date filed: 6/18/18
 2) Applicant: Kevin E. Koehn County: McPherson
 3) Proposed maximum quantity: 109.5 LTD acre-feet/year Rate: 1380 LTD GPM
 4) Proposed Use: Irrigation
 5) P/D location: NW SE SE 25-20S-4W Geo Center: North 1248 ft, West 1305 ft
 6) Number and type of points of diversion listed on the application 1 Well

- 7) Meter required K.A.R. 5-22-4a or K.A.R. 5-22-8? Yes No, Why _____
 8) Meets change app requirements K.A.R. 5-22-8? Yes No N/A
 9) Overlapping PU File No. 3236
 10) Overlapping PD File No. 3236
 11) Authorized Acres 80 Acres
 12) Base Acres 73 Acres

- 13) Meets Max Reasonable Quantity K.A.R. 5-22-14? Yes No N/A
 (a) Irrigation max quantity: 1.37 acre-feet / acre
 (b) Stockwater max quantity: _____ GPD _____ unit
 (c) Industry max quantity: _____ Acre
 Industry standard: _____

- 14) Reasonable rate for intended use? Yes No N/A

- 15) Depth to water: 57 bls at observation well: AN30

16) Date reviewed: 7/10/2018

17) Reviewed by: S. Flaherty

Title: Hydrogeologist

*Reviewed 7-12-18
T. Brown*

18) District recommendation:

Approve Deny

Other, see comment

19) Comments and Calculations:

Review complete for a change in place of use application submitted by Kevin E. Koehn in McPherson County Water Right No. 8429 identically overlaps Water Right No. 3236 and both authorize the same 80 acre place of use. Change in PU applications filed on Nos. 3236 & 8429 to reconfigure the 80 acres from flood irrigation rectangle to center pivot circle. No increase in the total number of acres authorized.
 DWR previously advised that Water Rights Nos. 3236 & 8429 have the same 73 base acres.
 Complies with K.A.R. 5-22-8. Proposed 80 acres is a 7 acre (9.6%) increase of the 73 base acres.
 Authorized PD location is also being corrected to 1248' N & 1305' W based on GPS.
 Recommend Approval, Complies with K.A.R. 5-22-1 through 5-22-1 through 5-22-17

RECEIVED

JUL 17 2018

Staff
 Division