

Submit completed application to:
 Kansas Department of Agriculture
 Division of Water Resources
 Field Office for your area.

Call for address:

Topeka -- (785) 296-5733
 Stafford -- (620) 234-5311
 Stockton -- (785) 425-6787
 Garden City -- (620) 276-2901
<http://agriculture.ks.gov/dwr>

DWR FIELD OFFICE APPLICATION FOR APPROVAL TO CHANGE THE PLACE OF USE AND/OR THE POINT OF DIVERSION



STATE OF KANSAS

WATER METER REQUIRED

Filing Fee Must Accompany the Application, K.S.A. 82a-708b(b), as amended.
 Fee Schedule is on the third page of this application form.

Paragraph Nos. 1, 2, 3 & 5 must be completed. Complete all other applicable portions. If change in point of diversion is greater than 100 feet, or if place of use will be changed, include a topographic map or detailed plat showing the authorized and proposed point(s) of diversion and/or place of use.

RECEIVED
10:33am
NOV 02 2018

File No. RH 47

1. Application is hereby made for approval of the Chief Engineer to change the (check one or both):

Place of Use Point of Diversion

Stafford Field Office
 Division of Water Resources

under the water right which is the subject of this application in accordance with the conditions described below.

The source of supply is: Groundwater Surface water

2. Name and address of Applicant: John L Collins

2200 Hwy 96, Rush Center 67575-7507

Phone Number: (620)923-5328 Email address: _____

Name and address of Water Use Correspondent: John L Collins

2200 Hwy 96, Rush Center 67575-7507

Phone Number: (620)923-5328 Email address: _____

3. The presently authorized place of use is:

Owner of Land ---- NAME: Center Valley Farms Inc, John Collins

ADDRESS: 2200 Hwy 96, Rush Center 67575-7507

(If there is more than one landowner, attach supplemental sheets as necessary.)

Sec.	Twp.	Range	NE¼				NW¼				SW¼				SE¼				TOTAL ACRES				
			NE¼	NW¼	SW¼	SE¼	NE¼	NW¼	SW¼	SE¼	NE¼	NW¼	SW¼	SE¼	NE¼	NW¼	SW¼	SE¼					
22	18S	19W			37	34												20	14			105	

4. If this application is for a change in place of use, it is proposed that the place of use be changed to:

Owner of Land ---- NAME: No Change

ADDRESS: _____

(If there is more than one landowner, attach supplemental sheets as necessary.)

Sec.	Twp.	Range	NE¼				NW¼				SW¼				SE¼				TOTAL ACRES				
			NE¼	NW¼	SW¼	SE¼	NE¼	NW¼	SW¼	SE¼	NE¼	NW¼	SW¼	SE¼	NE¼	NW¼	SW¼	SE¼					

For Office Use Only: Code _____ Fee \$ 200 TR # _____ Receipt Date _____ Check # 9800

5. **Presently authorized point of diversion:**
 One in the NW Quarter of the SW Quarter of the NE Quarter
 of Section 22, Township 18 South, Range 19 W,
 in Rush County, Kansas, 3750 feet North 2284 feet West of Southeast corner of section.
 Authorized Rate 600 GPM Authorized Quantity 75 AF Depth of well 72 (feet)
 (DWR use only: Computer ID No. 13 GPS --- feet North --- feet West)
 This point will not be changed This point will be changed as follows: No change, point better described with GPS as follows:
Proposed point of diversion: (Complete only if change is requested or if existing point is better described by GPS)
 One in the NW Quarter of the SE Quarter of the NE Quarter
 of Section 22, Township 18 South, Range 19 W,
 in Rush County, Kansas, 3778 376* feet North 1220 1213* feet West of Southeast corner of section.
 Proposed Rate No Change Proposed Quantity No Change Proposed well depth (feet) 68 (existing)
 This point is: Additional Well Geo Center List other water rights that will use this point 16066

6. **Presently authorized point of diversion:**
 One in the _____ Quarter of the _____ Quarter of the _____ Quarter
 of Section _____, Township _____ South, Range _____ (E/W),
 in _____ County, Kansas, _____ feet North _____ feet West of Southeast corner of section.
 Authorized Rate _____ Authorized Quantity _____ Depth of well _____ (feet)
 (DWR use only: Computer ID No. _____ GPS _____ feet North _____ feet West)
 This point will not be changed This point will be changed as follows: No change, point better described with GPS as follows:
Proposed point of diversion: (Complete only if change is requested or if existing point is better described by GPS)
 One in the _____ Quarter of the _____ Quarter of the _____ Quarter
 of Section _____, Township _____ South, Range _____ (E/W),
 in _____ County, Kansas, _____ feet North _____ feet West of Southeast corner of section.
 Proposed Rate _____ Proposed Quantity _____ Proposed well depth (feet) _____
 This point is: Additional Well Geo Center List other water rights that will use this point _____

7. The changes herein are desired for the following reasons?
 (please be specific) Moving the point of diversion to
overlap the existing well which is currently authorized
by File No. 16066.

8. If a well, is the test hole log attached? Yes No*

9. The change(s) (was)(will be) completed by?
Well is already completed and authorized by File No. 16066

10. If the point of diversion is a well:
 (a) What are you going to do with the old well?
Will plug old well
 (b) When will this be done? This winter

11. Groundwater Management District recommendation
 attached? Yes No

12. Assisted by TJS - SFFO

13a. If the proposed point of diversion will be relocated more than
300 feet but within 2,640 feet of the existing point of diversion,
 attach a topographic map or aerial photograph. For
 groundwater sources, show all wells (including domestic) within
 one-half mile of the proposed point of diversion and the names
 and mailing addresses of the owners. For surface water
 sources, show the names and addresses of the landowner(s)
 one-half mile downstream and one-half mile upstream from
 your property lines *TJS-SFFO

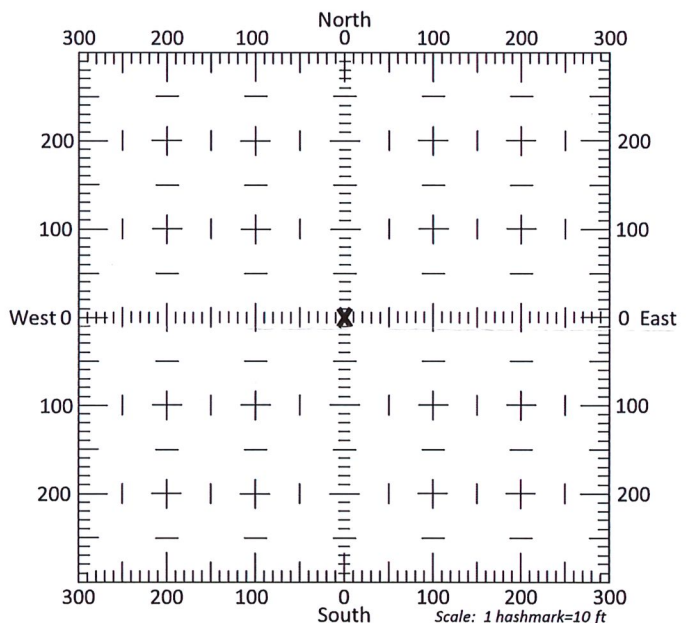

13b. If the proposed point of diversion will be relocated within 300
 feet of the existing point of diversion, indicate its location on the
 diagram shown above in relation to the existing point of
 diversion. (PLEASE NOTE: The "X" in center of diagram
 above represents the presently authorized point of
 diversion.)

*TJS-SFFO

RECEIVED

NOV 02 2018

14. If the proposed groundwater point of diversion is 300 or fewer feet from the existing point of diversion, complete the following:

- (a) Does the undersigned represent all owners of the currently authorized place(s) of use identified in this application?
 Yes No (If no, all owners must sign this application.)
- (b) Will the ownership interest of any owner of the currently authorized place(s) of use identified in this application be adversely affected if this application is approved as requested?
 Yes No (If yes, all owners must sign this application.)
- (c) If this application is not approved expeditiously, will there be substantial damage to property, public health or safety?
 Yes No (If no, all owners must sign this application.)

If the application proposes a surface water change in point of diversion, a groundwater change in point of diversion greater than 300 feet, or a change in place of use, the application must be signed by all owners of the currently authorized place of use, or their duly authorized agent (attach notarized statement authorizing representation).

I hereby verify, being first duly sworn upon my oath or affirmation and under penalty of perjury, that I am of lawful age and the owner, the spouse of the owner, or a duly authorized agent of the owner(s) to make this application on their behalf, in regards to the water right(s) to which this application pertains. I further verify that the statements contained in this application are true, correct and complete.

Dated at Rush Center, Kansas, this 30th day of October, 2018.

(Owner)	(Spouse)
<u>Center Valley Farms INC</u>	
(Please Print)	(Please Print)
<u>John Collins pres.</u>	
(Owner)	(Spouse)
(Please Print)	(Please Print)
(Owner)	(Spouse)
(Please Print)	(Please Print)

State of Kansas }
County of Rush } SS

I hereby certify that the foregoing application was signed in my presence and sworn to before me this 30 day of Oct, 2018

KRISTIL L. ALDRICH
 Notary Public - State of Kansas
 My Appt. Expires 3-10-20

Kristi L. Aldrich
Notary Public

My Commission Expires 3-10-20

ONLY COMPLETE APPLICATIONS WILL BE PROCESSED. To be complete, all of the applicable portions of the application form must be completed with accurate information; maps, if necessary, must be included; signatures of all the appropriate owners' must be affixed to the application and notarized; and the appropriate fee must be paid.

FEE SCHEDULE

Each application to change the place of use or the point of diversion under this section shall be accompanied by the application fee set forth in the schedule below: Make checks payable to: **Kansas Department of Agriculture**

- (1) Application to change a point of diversion 300 feet or less \$100
- (2) Application to change a point of diversion more than 300 feet \$200
- (3) Application to change the place of use \$200

RECEIVED

NOV 02 2018

DWR 1-121 (Revised 04/5/2018)

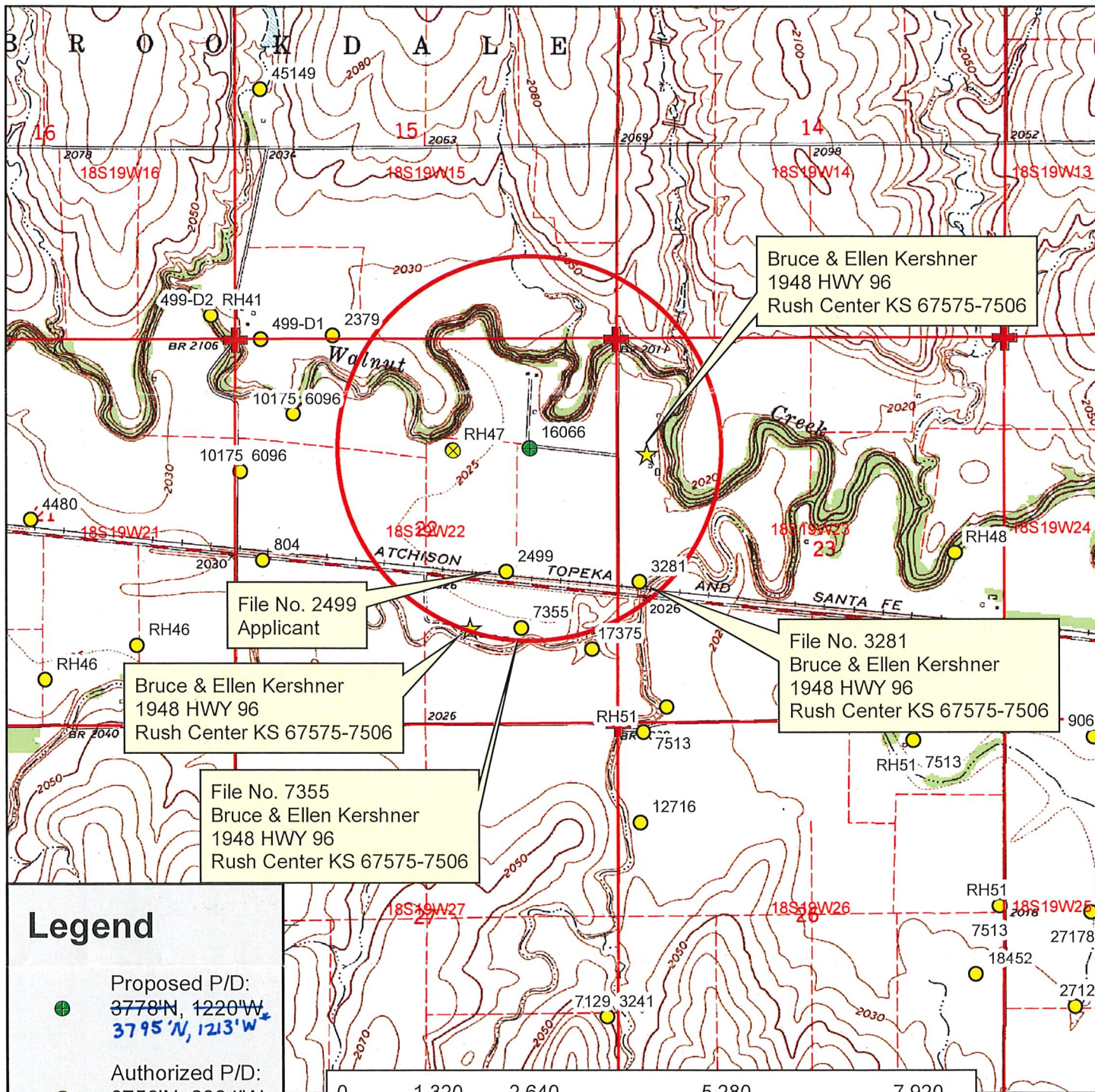

Bruce & Ellen Kershner
1948 HWY 96
Rush Center KS 67575-7506

File No. 2499
Applicant

Bruce & Ellen Kershner
1948 HWY 96
Rush Center KS 67575-7506

File No. 7355
Bruce & Ellen Kershner
1948 HWY 96
Rush Center KS 67575-7506

File No. 3281
Bruce & Ellen Kershner
1948 HWY 96
Rush Center KS 67575-7506

Legend

- Proposed P/D:
3778'N, 1220'W
3795'N, 1213'W*
- Authorized P/D:
3750'N, 2284'W
- Water Appropriations
- + Section Corner
- Section Line
- ★ Domestic Well
- 1/2 Mile Buffer



Vested Right, File No. RH 47
Change in Point of Diversion, Application Map
22-18S-19W // Rush County



RECEIVED

NOV 02 2018

Stafford Field Office
Division of Water Resources

To the best of my knowledge, all water wells including domestic, within 1/2 mile of the proposed point of diversion have been shown.

John L. Collins
Signature

