

Kansas Department of Agriculture
 Division of Water Resources
CHANGE: P/U WORKSHEET

1. File Number: 29650	2. Status Change Date:	3. Change Num: 2	4. Field Office: 02	5. GMD:
---------------------------------	------------------------	----------------------------	-------------------------------	---------

6. Status: <input checked="" type="checkbox"/> Approved <input type="checkbox"/> Denied by DWR/GMD <input type="checkbox"/> Dismiss by Request/Failure to Return	7. Filing Date of Change: 4/4/19
--	--

8a. Applicant(s) Person ID _____ New to system <input type="checkbox"/> Add Seq# _____	8c. Landowner(s) Person ID 30551 New to system <input type="checkbox"/> Add Seq# 1 <p style="text-align: center;">NAME CHANGE</p> <p style="text-align: center;">EDWARD & MAXINE WOOLDRIDGE REV TRUSTS PO BOX 182 ULYSSES KS 67880</p>
--	---

8b. Landowner(s) Person ID _____ New to system <input checked="" type="checkbox"/> Add Seq# 1 <p style="text-align: center;">STEVEN L GEESLING TRUST 3491 N STATE ROAD 14 KINGMAN KS 67068-8043</p>	8d. WUC Person ID 35044 New to system <input type="checkbox"/> Add Seq# 1 <p style="text-align: center;">No Change</p> <p style="text-align: center;">STEVE GEESLING 3491 N STATE ROAD 14 KINGMAN KS 67068-8043</p>
--	--

9. Documents and Enclosure(s): DWR Meter(s) Date to Comply: **12/31/19** N & P Date to Comply: _____

Anti-Reverse Meter Meter Seal Check Valve N & P Form Water Tube Driller Copy H & E Letter

Conservation Plan Date Required: _____ Date Approved: **4/15/19** Date to Comply: _____

10. Use Made of Water From: _____ To: _____

Date Prepared: **4/10/19** By: **TJS**
 Date Entered: _____ By: _____

File No. **29650** 11. County: **KINGMAN** Basin: **S F Ninnescah** Stream: --- Formation Code: --- Special Use: ---

12. Points of Diversion
 Rate and Quantity
 Authorized Additional
 Rate Quantity Rate Quantity
 gpm/cfs af/mgy gpm/cfs af/mgy
 Comment (AKA Line) 'W
 Overlap PD Files

MOD 79582 NW NW NW 16 27S 8W 5 5279 4750 No change to rate or quant, better define w GPS None

13. Storage: Rate _____ NF _____ Quantity _____ ac/ft Additional Rate _____ NF _____ Additional Quantity _____ ac/ft

14. Limitation: _____ af/yr at _____ gpm (_____ cfs) when combined with file number(s) _____
 Limitation: _____ af/yr at _____ gpm (_____ cfs) when combined with file number(s) _____

15. 5YR Allocation: Allocation Type _____ Start Year _____ 5 YR Amount _____ Amount Unit _____ Base Acres _____ Comment _____

16. Place of Use CHK MOD DEL ENT	PUSE	S	T	R	ID	NE 1/4			NW 1/4			SW 1/4			SE 1/4			Total	Owner	Chg?	Overlap Files
						NE 1/4	NW 1/4	SW 1/4	SE 1/4	NE 1/4	NW 1/4	SW 1/4	SE 1/4	NE 1/4	NW 1/4	SW 1/4	SE 1/4				
MOD 28733	16 27S 8W 2	27.7	29.3	30.4	27.9	30.1	28.3	30.3	31.3					20.7	25.8	24.7	19.6	326.1	8b. Yes	29650, 30994, 36968, 38988	
MOD 24284	17 27S 8W 3	28.9	30.5	31.4	29.9	27.2			30.8									178.7	8b. Yes	29650, 30994, 36968, 38988	
MOD 31393	17 27S 8W 4						28.3	31.6										59.9	8c. No	29650, 30994, 36968, 38988	
DEL 33011	1																				

Base Acres: **130** Year: **Multiple** Minimum Reasonable Quantity: **1.15 AF/acre**
 Comments: **PD not actually changing, only modifying footage descriptions based on GPS data on file.**

Submit completed application to:
 Kansas Department of Agriculture
 Division of Water Resources
 Field Office for your area.

Call for address:

Topeka -- (785) 296-5733
 Stafford -- (620) 234-5311
 Stockton -- (785) 425-6787
 Garden City -- (620) 276-2901
<http://agriculture.ks.gov/dwr>

DWR FIELD OFFICE APPLICATION FOR APPROVAL TO CHANGE THE PLACE OF USE AND/OR THE POINT OF DIVERSION



STATE OF KANSAS

WATER METER REQUIRED

Filing Fee Must Accompany the Application, K.S.A. 82a-708b(b), as amended.
 Fee Schedule is on the third page of this application form.

Paragraph Nos. 1, 2, 3 & 5 must be completed. Complete all other applicable portions. If change in point of diversion is greater than 100 feet, or if place of use will be changed, include a topographic map or detailed plat showing the authorized and proposed point(s) of diversion and/or place of use.

File No. 29650

RECEIVED
 9:45am
 APR 04 2019

Stafford Field Office
 Division of Water Resources

1. Application is hereby made for approval of the Chief Engineer to change the (check one or both):

Place of Use Point of Diversion

under the water right which is the subject of this application in accordance with the conditions described below.

The source of supply is: Groundwater Surface water

2. Name and address of Applicant: Scott Geesling

3491 N Hwy 14, Kingman KS 67068

Phone Number: (620)532-6021 Email address: sgeesling@yahoo.com

Name and address of Water Use Correspondent: Steve Geesling

3491 N State Road 14, Kingman KS 67068-8043

Phone Number: (620)532-4245 Email address: _____

3. The presently authorized place of use is:

Owner of Land ---- NAME: A.) Steve Geesling Trust* B.) Timothy L Hampel

ADDRESS: A.) 3491 N State Road 14, Kingman KS 67068-8043 B.) 3970 NW 50 Ave, Kingman KS 67068-8043

(If there is more than one landowner, attach supplemental sheets as necessary.)

Sec.	Twp.	Range	NE¼				NW¼				SW¼				SE¼				TOTAL ACRES
			NE¼	NW¼	SW¼	SE¼	NE¼	NW¼	SW¼	SE¼	NE¼	NW¼	SW¼	SE¼	NE¼	NW¼	SW¼	SE¼	
A.) 16	27S	8W	40*	38.4*	40*	40*	40	32.4	40	40*									158.4
B.) 16	27S	8W		1.6				1.6											1.6

4. If this application is for a change in place of use, it is proposed that the place of use be changed to:

Owner of Land ---- NAME: A.) Steven L Geesling Trust B.) Edward & Maxine Wooldrige Rev Trusts

ADDRESS: A.) 3491 N State Road 14, Kingman KS 67068-8043 B.) PO Box 182, Ulysses KS 67880

(If there is more than one landowner, attach supplemental sheets as necessary.)

Sec.	Twp.	Range	NE¼				NW¼				SW¼				SE¼				TOTAL ACRES
			NE¼	NW¼	SW¼	SE¼	NE¼	NW¼	SW¼	SE¼	NE¼	NW¼	SW¼	SE¼	NE¼	NW¼	SW¼	SE¼	
A.) 16	27S	8W	27.7	29.3	30.4	27.9	30.1	28.3	30.3	31.3									326.1
A.) 17	27S	8W	28.9	30.5	31.4	29.9	27.2			30.8									178.7
B.) 17	27S	8W						28.3	31.6										59.9

Total = 564.7

For Office Use Only: Code _____	Fee \$ <u>200</u>	TR # _____	Receipt Date _____	Check # <u>10988</u>
---------------------------------	-------------------	------------	--------------------	----------------------

*TJS-SFFO

5. **Presently authorized point of diversion:**
 One in the NW Quarter of the NW Quarter of the NW Quarter of Section 16, Township 27 South, Range 8 W, in Kingman County, Kansas, 5297 feet North 4744 feet West of Southeast corner of section.
 Authorized Rate 920 GPM Authorized Quantity 195 AF Depth of well --- (feet)
(DWR use only: Computer ID No. 5 GPS 5279 feet North 4750 feet West)
 This point will not be changed This point will be changed as follows: No change, point better described with GPS as follows:
Proposed point of diversion: (Complete only if change is requested or if existing point is better described by GPS)
 One in the NW Quarter of the NW Quarter of the NW Quarter of Section 16, Township 27 South, Range 8 W, in Kingman County, Kansas, 5279 feet North 4750 feet West of Southeast corner of section.
 Proposed Rate No Change Proposed Quantity No Change Proposed well depth (feet) NA
 This point is: Additional Well Geo Center List other water rights that will use this point None

6. **Presently authorized point of diversion:**
 One in the _____ Quarter of the _____ Quarter of the _____ Quarter of Section _____, Township _____ South, Range _____ (E/W), in _____ County, Kansas, _____ feet North _____ feet West of Southeast corner of section.
 Authorized Rate _____ Authorized Quantity _____ Depth of well _____ (feet)
(DWR use only: Computer ID No. _____ GPS _____ feet North _____ feet West)
 This point will not be changed This point will be changed as follows: No change, point better described with GPS as follows:
Proposed point of diversion: (Complete only if change is requested or if existing point is better described by GPS)
 One in the _____ Quarter of the _____ Quarter of the _____ Quarter of Section _____, Township _____ South, Range _____ (E/W), in _____ County, Kansas, _____ feet North _____ feet West of Southeast corner of section.
 Proposed Rate _____ Proposed Quantity _____ Proposed well depth (feet) _____
 This point is: Additional Well Geo Center List other water rights that will use this point _____

7. The changes herein are desired for the following reasons?
 (please be specific) Creating a complete place of use overlap amongst File Nos. 29650, 30994, 36968, & 38988 while also adding acreage in the SE 1/4 of Section 16.

8. If a well, is the test hole log attached? Yes No

9. The change(s) (was)(will be) completed by?
ASAP

10. If the point of diversion is a well:
 (a) What are you going to do with the old well?
NA

(b) When will this be done? NA

11. Groundwater Management District recommendation attached? Yes No

12. Assisted by TJS - SFFO

13a. If the proposed point of diversion will be relocated more than 300 feet but within 2,640 feet of the existing point of diversion, attach a topographic map or aerial photograph. For groundwater sources, show all wells (including domestic) within one-half mile of the proposed point of diversion and the names and mailing addresses of the owners. For surface water sources, show the names and addresses of the landowner(s) one-half mile downstream and one-half mile upstream from your property lines

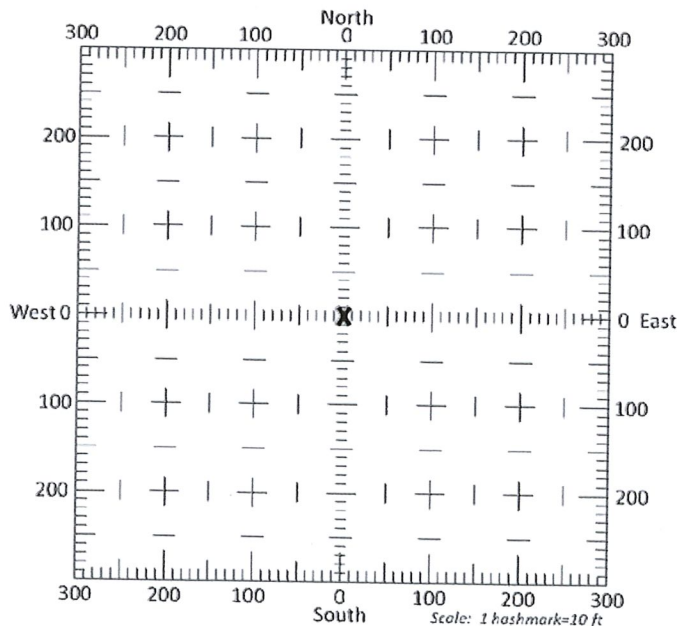

13b. If the proposed point of diversion will be relocated within 300 feet of the existing point of diversion, indicate its location on the diagram shown above in relation to the existing point of diversion. (PLEASE NOTE: The "X" in center of diagram above represents the presently authorized point of diversion.)

RECEIVED

14. If the proposed groundwater point of diversion is 300 or fewer feet from the existing point of diversion, complete the following:
- (a) Does the undersigned represent all owners of the currently authorized place(s) of use identified in this application?
 Yes No (If no, all owners must sign this application.)
 - (b) Will the ownership interest of any owner of the currently authorized place(s) of use identified in this application be adversely affected if this application is approved as requested?
 Yes No (If yes, all owners must sign this application.)
 - (c) If this application is not approved expeditiously, will there be substantial damage to property, public health or safety?
 Yes No (If no, all owners must sign this application.)

If the application proposes a surface water change in point of diversion, a groundwater change in point of diversion greater than 300 feet, or a change in place of use, the application must be signed by all owners of the currently authorized place of use, or their duly authorized agent (attach notarized statement authorizing representation).

I hereby verify, being first duly sworn upon my oath or affirmation and under penalty of perjury, that I am of lawful age and the owner, the spouse of the owner, or a duly authorized agent of the owner(s) to make this application on their behalf, in regards to the water right(s) to which this application pertains. I further verify that the statements contained in this application are true, correct and complete.

Dated at Kingman, Kansas, this 5 day of March, 20 19.

<u>Steve Geesling</u> (Owner)	
<u>Steve Geesling</u> (Please Print)	
<u>Maxine Waddridge</u> (Owner)	
<u>Maxine Waddridge</u> (Please Print)	
Remove <u>Tom Hays</u> (Owner)	

State of Kansas }
 County of Kingman } SS

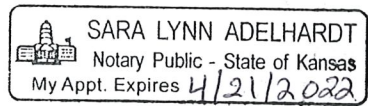

I hereby certify that the foregoing application was signed in my presence and sworn to before me this 5 day of March, 20 19.

Sara Lynn Adelhardt
 Notary Public

My Commission Expires April 21, 2022.

ONLY COMPLETE APPLICATIONS WILL BE PROCESSED. To be complete, all of the applicable portions of the application form must be completed with accurate information; maps, if necessary, must be included; signatures of all the appropriate owners' must be affixed to the application and notarized; and the appropriate fee must be paid.

FEE SCHEDULE

Each application to change the place of use or the point of diversion under this section shall be accompanied by the application fee set forth in the schedule below: Make checks payable to: **Kansas Department of Agriculture**

(1) Application to change a point of diversion 300 feet or less	\$100
(2) Application to change a point of diversion more than 300 feet	\$200
(3) Application to change the place of use	\$200

RECEIVED

APR 04 2019

Stafford Field Office
 Division of Water Resources

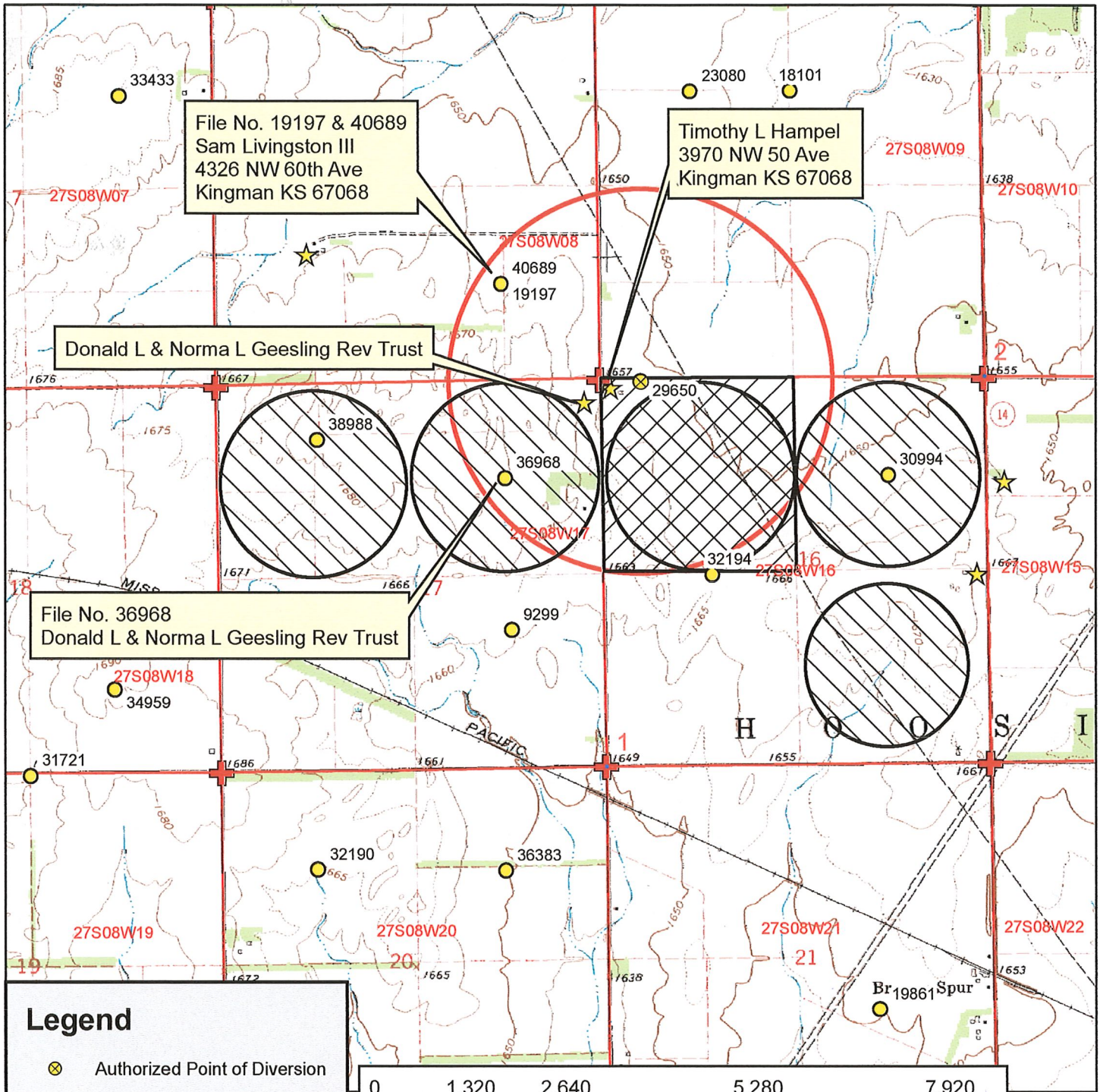

File No. 19197 & 40689
 Sam Livingston III
 4326 NW 60th Ave
 Kingman KS 67068

Timothy L Hampel
 3970 NW 50 Ave
 Kingman KS 67068

Donald L & Norma L Geesling Rev Trust

File No. 36968
 Donald L & Norma L Geesling Rev Trust

Legend

- ⊗ Authorized Point of Diversion
- Water Appropriations
- 1/2 Mile Buffer
- ★ Domestic Well
- Section Line
- ⊕ Section Corner

Place of Use

- ▨ Authorized
- ▩ Proposed

RECEIVED
 APR 04 2019
 Stafford Field Office
 Division of Water Resources

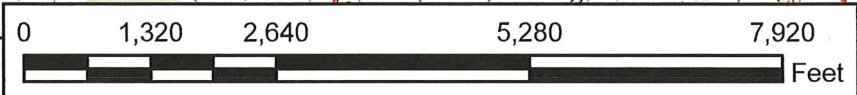

Water Right, File No. 29650
 Change in Place of Use, Application Map
 16-27S-8W // Kingman County



To the best of my knowledge, all water wells including domestic, within 1/2 mile of the authorized point of diversion have been shown.

Signature

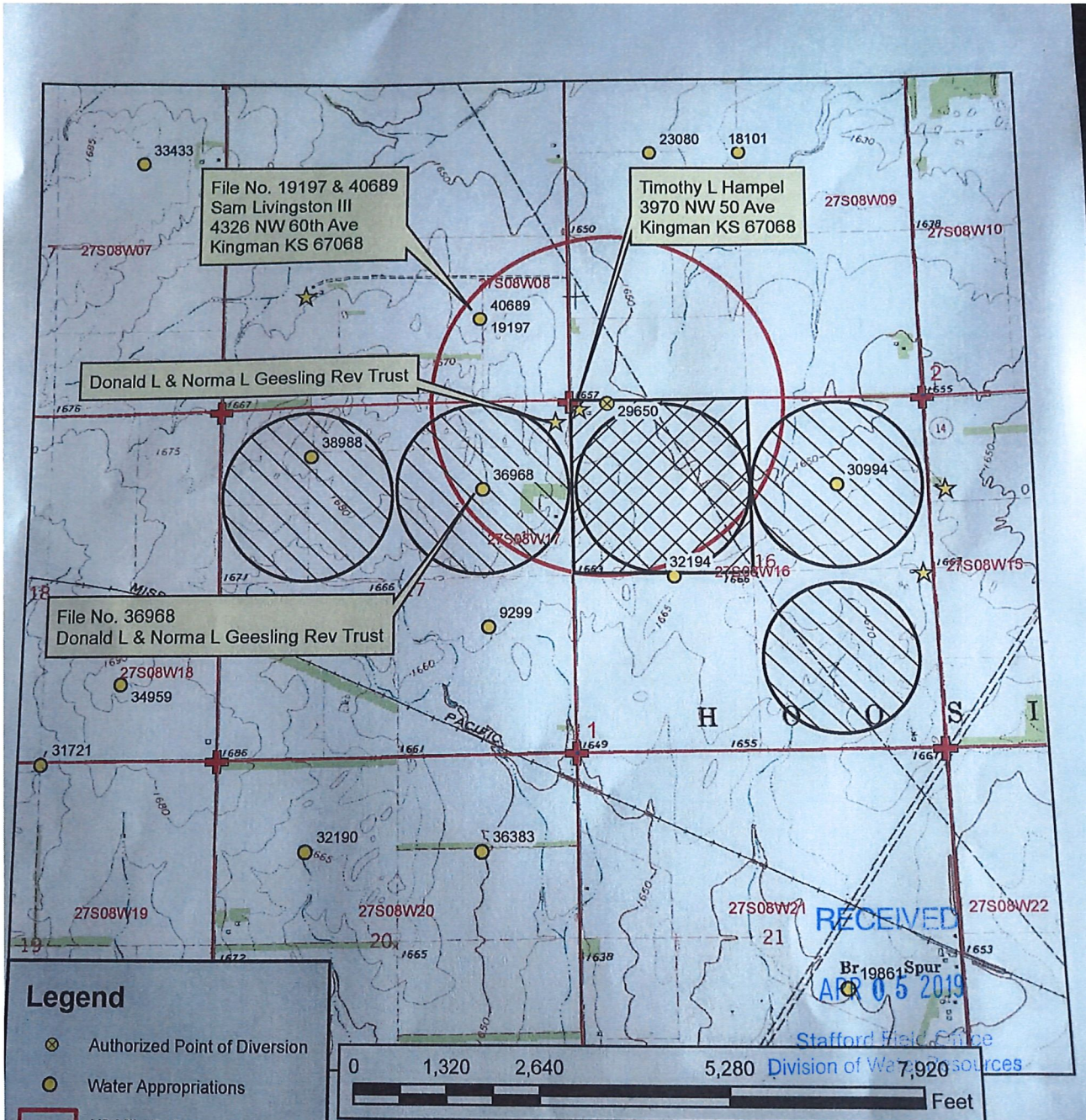

Legend

- ⊗ Authorized Point of Diversion
- Water Appropriations
- 1/2 Mile Buffer
- ★ Domestic Well
- ▭ Section Line
- ⊕ Section Corner

Place of Use

- ▨ Authorized
- ▩ Proposed

Water Right, File No. 29650
 Change in Place of Use, Application Map
 16-27S-8W // Kingman County

To the best of my knowledge, all water wells including domestic, within 1/2 mile of the authorized point of diversion have been shown.

Steve Geesling
 Signature



Legend

- ⊗ Authorized Points of Diversion
- Water Appropriations
- ★ Domestic Well
- ▭ Section Line
- ⊕ Section Corner

Place of Use

- ▨ Proposed

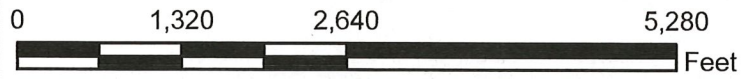

File Nos. 29650, 30994, 36968, & 38988

Change in Place of Use, Aerial Map
16/17-27S-8W // Kingman County



RECEIVED

APR 04 2019

Stafford Field Office
Division of Water Resources 2/19/2019 TJS-SFFO

Stafford Field Office
300 S. Main Street
Stafford, KS 67578-1521



Phone: 620-234-5311
Fax: 620-234-6900
www.agriculture.ks.gov

Mike Beam, Interim Secretary

Laura Kelly, Governor

April 15, 2019

Scott Geesling
3491 N HWY 14
Kingman KS 67068

Re: Water Right, File No(s). 29650

Dear Water Right Owner:

Enclosed is the order executed by the Chief Engineer, Division of Water Resources, Kansas Department of Agriculture, approving the application for change under the above referenced file number(s).

Your attention is directed to the enclosures and to the terms, conditions and limitations specified in this approval for change. An acceptable water flow meter must be installed on your well before any water is applied as authorized under this change approval. A copy of the approved list of Certified Water Flowmeters as well as the regulations regarding the installation of flowmeters, measurement tubes and check valves can be found at <http://agriculture.ks.gov/divisions-programs/dwr/water-appropriation/water-flowmeters>. If you do not have access to the internet, please contact this office and we will send you a paper copy of the referenced information.

Since this order modifies the original document referred to above, it should be recorded with the Register of Deeds as other instruments affecting real estate.

Should you have any questions, please feel free to contact this office. If you wish to refer to a specific file, please reference it when you contact us.

Sincerely,

A handwritten signature in black ink, appearing to read "Jeff Lanterman".

Jeff Lanterman
Water Commissioner

Enclosures
pc: Water Rights Section

CERTIFICATE OF SERVICE

On this **15th** day of **April, 2019**, I hereby certify that the attached Change in Place of Use for Water Right, File No. **26950**, dated **April 15, 2019** was mailed via Certified U.S. mail to the following:

Scott Geesling
3491 N HWY 14
Kingman KS 67068



Staff