

Kansas Department of Agriculture  
 Division of Water Resources  
**CHANGE: P/D WORKSHEET**

1. File Number: <b>30698</b>	2. Status Change Date:	3. Change Num: <b>3</b>	4. Field Office: <b>02</b>	5. GMD: <b>05</b>
---------------------------------	------------------------	----------------------------	-------------------------------	----------------------

6. Status: <input checked="" type="checkbox"/> Approved <input type="checkbox"/> Denied by DWR/GMD <input type="checkbox"/> Dismiss by Request/Failure to Return	7. Filing Date of Change: <b>4/1/19</b>
--	--

8a. Applicant(s) New to system <input type="checkbox"/>  Person ID _____ Add Seq# _____	8c. Landowner(s) New to system <input type="checkbox"/>  Person ID _____ Add Seq# _____
---	---

8b. Landowner(s) New to system <input type="checkbox"/>  Person ID <b>4621</b> Add Seq# <b>1</b>  <b>EDWARDS LAND INVESTMENT OF KANSAS INC</b> <b>553 R RD</b> <b>PAWNEE ROCK KS 67567</b>	8d. WUC New to system <input type="checkbox"/>  Person ID <b>4621</b> Add Seq# <b>1</b>  <b>EDWARDS LAND INVESTMENT OF KANSAS INC</b> <b>553 R RD</b> <b>PAWNEE ROCK KS 67567</b>
--	---

9. Documents and Enclosure(s):  DWR Meter(s) Date to Comply: **12/31/19**     N & P Date to Comply: **12/31/19**

Anti-Reverse Meter     Meter Seal     Check Valve     N & P Form     Water Tube     Driller Copy     H & E Letter

Conservation Plan    Date Required: \_\_\_\_\_    Date Approved: **5/1/19**    Date to Comply: \_\_\_\_\_

10. Use Made of Water    From: \_\_\_\_\_    To: \_\_\_\_\_

Date Prepared: **4/30/19**    By: **TJS**  
 Date Entered: \_\_\_\_\_    By: \_\_\_\_\_

File No. **30698**      11. County: **EDWARDS**      Basin: **Rattlesnake Creek**      Stream: **---**      Formation Code: **180 (Undiff Kansan/Nebraskan)**      Special Use: **None**

12. Points of Diversion										Rate and Quantity						
CHK	MOD	DEL	PDIV	Qualifier	S	T	R	ID	'N	'W	Comment (AKA Line)	Authorized		Additional		Overlap PD Files
ENT												Rate gpm/cfs	Quantity af/mgy	Rate gpm/cfs	Quantity af/mgy	
DEL				74014				5								None
ENT				SW SW SE	30	25S	17W		54	2046		No change to rate or quantity				None

13. Storage: Rate \_\_\_\_\_ NF      Quantity \_\_\_\_\_ ac/ft      Additional Rate \_\_\_\_\_ NF      Additional Quantity \_\_\_\_\_ ac/ft

14. Limitation: \_\_\_\_\_ af/yr at \_\_\_\_\_ gpm ( \_\_\_\_\_ cfs) when combined with file number(s) \_\_\_\_\_  
 Limitation: \_\_\_\_\_ af/yr at \_\_\_\_\_ gpm ( \_\_\_\_\_ cfs) when combined with file number(s) \_\_\_\_\_

15. 5YR Allocation: Allocation Type \_\_\_\_\_ Start Year \_\_\_\_\_ 5 YR Amount \_\_\_\_\_ Amount Unit \_\_\_\_\_ Base Acres \_\_\_\_\_ Comment \_\_\_\_\_

16. Place of Use										NE¼				NW¼				SW¼				SE¼				Total	Owner	Chg?	Overlap Files			
CHK	MOD	DEL	ENT	PUSE	S	T	R	ID		NE ¼	NW ¼	SW ¼	SE ¼	NE ¼	NW ¼	SW ¼	SE ¼	NE ¼	NW ¼	SW ¼	SE ¼	NE ¼	NW ¼	SW ¼	SE ¼							
CHK				24955	30	25S	17W	2																						8b.	No	None

Base Acres: --- Year: --- Minimum Reasonable Quantity: ---  
 Comments:

Submit completed application to:  
 Kansas Department of Agriculture  
 Division of Water Resources  
 Field Office for your area.

Call for address:

Topeka -- (785) 296-5733  
 Stafford -- (620) 234-5311  
 Stockton -- (785) 425-6787  
 Garden City -- (620) 276-2901  
<http://agriculture.ks.gov/dwr>

## DWR FIELD OFFICE APPLICATION FOR APPROVAL TO CHANGE THE PLACE OF USE AND/OR THE POINT OF DIVERSION



STATE OF KANSAS

**WATER METER REQUIRED**

**Filing Fee Must Accompany the Application, K.S.A. 82a-708b(b), as amended.**  
 Fee Schedule is on the third page of this application form.

**Paragraph Nos. 1, 2, 3 & 5 must be completed. Complete all other applicable portions.** If change in point of diversion is greater than 100 feet, or if place of use will be changed, include a topographic map or detailed plat showing the authorized and proposed point(s) of diversion and/or place of use.

File No. 30698

**RECEIVED**  
 10:35 am  
 APR 01 2019

Stafford Field Office  
 Division of Water Resources

1. Application is hereby made for approval of the Chief Engineer to change the (check one or both):

Place of Use                       Point of Diversion

under the water right which is the subject of this application in accordance with the conditions described below.

The source of supply is:                       Groundwater                       Surface water

2. Name and address of Applicant: Rick Stimatze

549 R Rd, Pawnee Rock KS 67567

Phone Number: (620)285-1169

Email address: mullfarms2@yahoo.com

Name and address of Water Use Correspondent: Edwards Land Investment of Kansas Inc

553 R Rd, Pawnee Rock KS 67567

Phone Number: (     )

Email address: \_\_\_\_\_

3. The presently authorized place of use is:

Owner of Land ---- NAME: Edwards Land Investment of Kansas Inc

ADDRESS: 553 R Rd, Pawnee Rock KS 67567

(If there is more than one landowner, attach supplemental sheets as necessary.)

Sec.	Twp.	Range	NE¼				NW¼				SW¼				SE¼				TOTAL ACRES				
			NE¼	NW¼	SW¼	SE¼	NE¼	NW¼	SW¼	SE¼	NE¼	NW¼	SW¼	SE¼	NE¼	NW¼	SW¼	SE¼					
30	25S	17W																	31.1	32	30.4	29.4	122.9

4. If this application is for a change in place of use, it is proposed that the place of use be changed to:

Owner of Land ---- NAME: No Change

ADDRESS: ---

(If there is more than one landowner, attach supplemental sheets as necessary.)

Sec.	Twp.	Range	NE¼				NW¼				SW¼				SE¼				TOTAL ACRES				
			NE¼	NW¼	SW¼	SE¼	NE¼	NW¼	SW¼	SE¼	NE¼	NW¼	SW¼	SE¼	NE¼	NW¼	SW¼	SE¼					

For Office Use Only: Code \_\_\_\_\_ Fee \$ 200- TR # \_\_\_\_\_ Receipt Date \_\_\_\_\_ Check # 116642

5. **Presently authorized point of diversion:**  
 One in the SE Quarter of the NW Quarter of the SE Quarter of Section 30, Township 25 South, Range 17 W, in Edwards County, Kansas, 1345 feet North 1358 feet West of Southeast corner of section. Authorized Rate 760 GPM Authorized Quantity 138 AF Depth of well 145 (feet)  
**(DWR use only: Computer ID No. 5 GPS --- feet North --- feet West)**  
 This point will not be changed  This point will be changed as follows:  No change, point better described with GPS as follows:  
**Proposed point of diversion: (Complete only if change is requested or if existing point is better described by GPS)**  
 One in the SE-SW\* Quarter of the NW SW\* Quarter of the SE Quarter of Section 30, Township 25 South, Range 17 W, in Edwards County, Kansas, 54 feet North 2046 feet West of Southeast corner of section. Proposed Rate No Change Proposed Quantity No Change Proposed well depth (feet) 160.  
 This point is:  Additional Well  Geo Center List other water rights that will use this point None.

6. **Presently authorized point of diversion:**  
 One in the \_\_\_\_\_ Quarter of the \_\_\_\_\_ Quarter of the \_\_\_\_\_ Quarter of Section \_\_\_\_\_, Township \_\_\_\_\_ South, Range \_\_\_\_\_ (E/W), in \_\_\_\_\_ County, Kansas, \_\_\_\_\_ feet North \_\_\_\_\_ feet West of Southeast corner of section. Authorized Rate \_\_\_\_\_ Authorized Quantity \_\_\_\_\_ Depth of well \_\_\_\_\_ (feet)  
**(DWR use only: Computer ID No. \_\_\_\_\_ GPS \_\_\_\_\_ feet North \_\_\_\_\_ feet West)**  
 This point will not be changed  This point will be changed as follows:  No change, point better described with GPS as follows:  
**Proposed point of diversion: (Complete only if change is requested or if existing point is better described by GPS)**  
 One in the \_\_\_\_\_ Quarter of the \_\_\_\_\_ Quarter of the \_\_\_\_\_ Quarter of Section \_\_\_\_\_, Township \_\_\_\_\_ South, Range \_\_\_\_\_ (E/W), in \_\_\_\_\_ County, Kansas, \_\_\_\_\_ feet North \_\_\_\_\_ feet West of Southeast corner of section. Proposed Rate \_\_\_\_\_ Proposed Quantity \_\_\_\_\_ Proposed well depth (feet) \_\_\_\_\_.  
 This point is:  Additional Well  Geo Center List other water rights that will use this point \_\_\_\_\_.

7. The changes herein are desired for the following reasons?  
 (please be specific) changing point of diversion more quantity of water

8. If a well, is the test hole log attached?  Yes  No
9. The change(s) (was)(will be) completed by?  
ASAP
10. If the point of diversion is a well:  
 (a) What are you going to do with the old well?  
Plugged  
 (b) When will this be done? ASAP
11. Groundwater Management District recommendation attached?  Yes  No
12. Assisted by TJS - SFFO

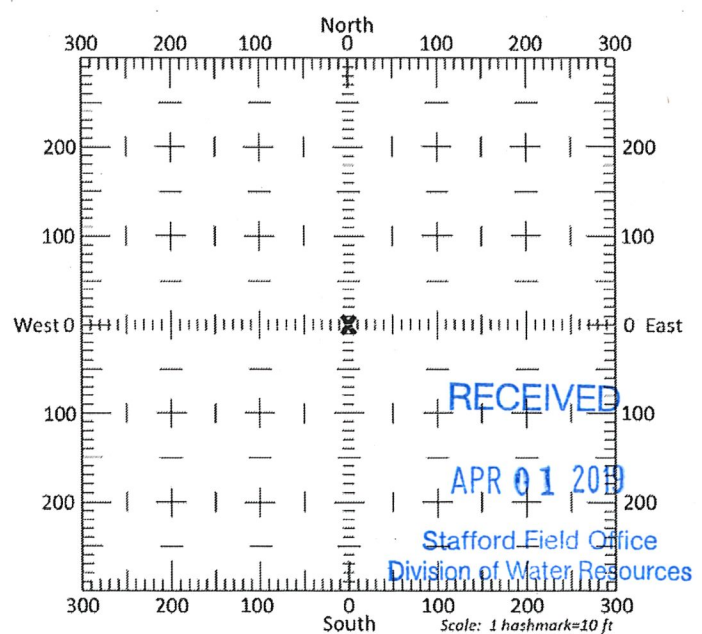

13a. If the proposed point of diversion will be relocated more than 300 feet but within 2,640 feet of the existing point of diversion, attach a topographic map or aerial photograph. For groundwater sources, show all wells (including domestic) within one-half mile of the proposed point of diversion and the names and mailing addresses of the owners. For surface water sources, show the names and addresses of the landowner(s) one-half mile downstream and one-half mile upstream from your property lines  
\*TJS - SFFO

13b. If the proposed point of diversion will be relocated within 300 feet of the existing point of diversion, indicate its location on the diagram shown above in relation to the existing point of diversion. (PLEASE NOTE: The "X" in center of diagram above represents the presently authorized point of diversion.)





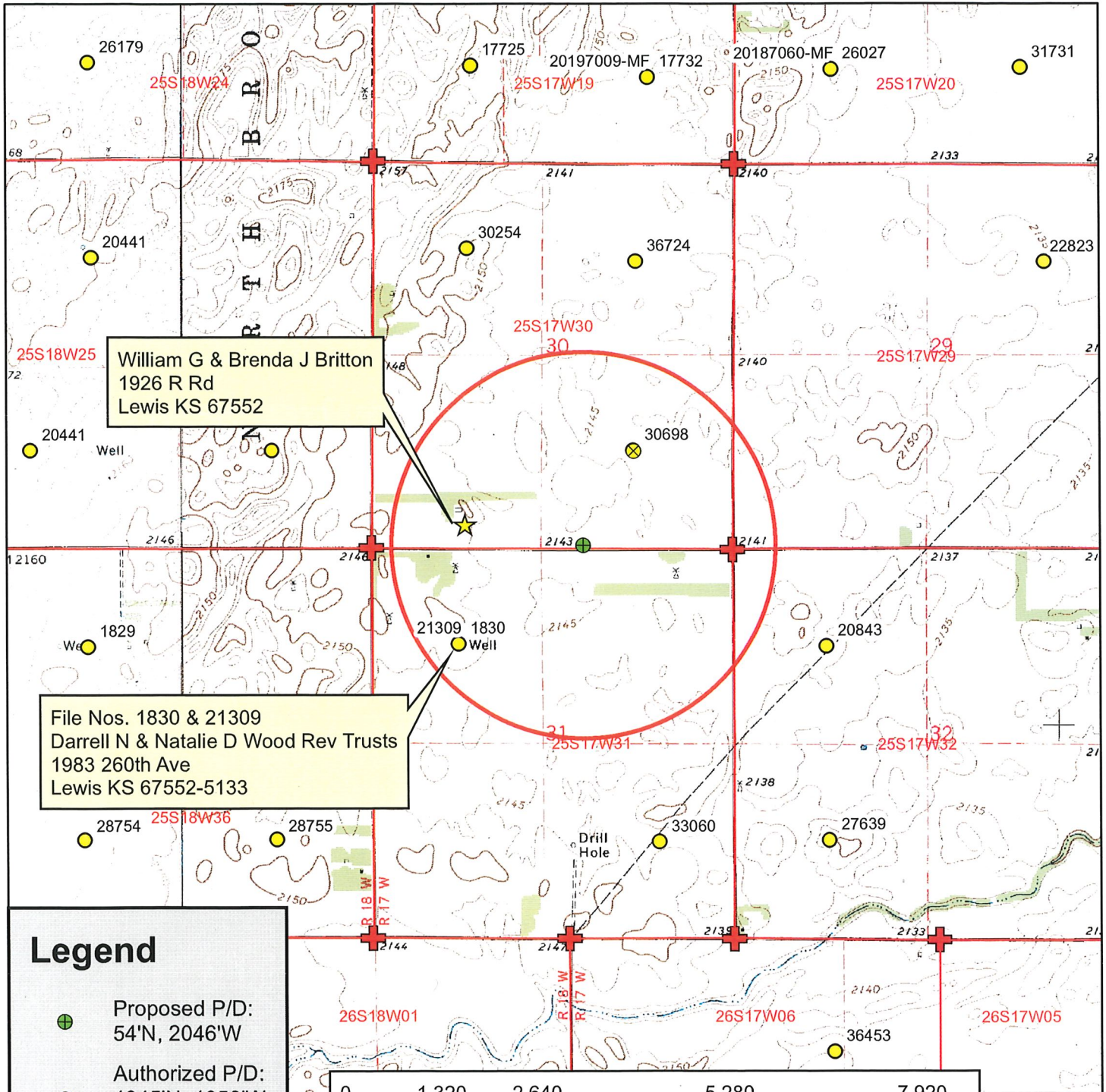

William G & Brenda J Britton  
1926 R Rd  
Lewis KS 67552

File Nos. 1830 & 21309  
Darrell N & Natalie D Wood Rev Trusts  
1983 260th Ave  
Lewis KS 67552-5133

**Legend**

- Proposed P/D:  
54°N, 2046°W
- Authorized P/D:  
1345°N, 1358°W
- Water Appropriations
- Section Corner
- Section Line
- Domestic Well
- 1/2 Mile Buffer

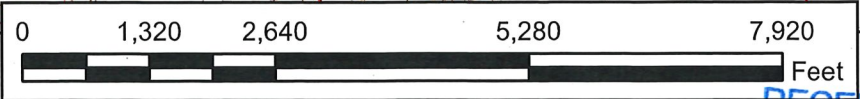

# Water Right, File No. 30698

Change in Point of Diversion Application Map  
30-25S-17W // Edwards County

RECEIVED

APR 01 2019

Stafford Field Office  
Division of Water Resources

To the best of my knowledge, all water wells including domestic, within 1/2 mile of the proposed point of diversion have been shown.

*Rick Schmitz*

Signature

3/14/2019 TJS-SFFO 1:24,000 scale

Stafford Field Office  
300 S. Main Street  
Stafford, KS 67578-1521



Phone: 620-234-5311  
Fax: 620-234-6900  
www.agriculture.ks.gov

Mike Beam, Interim Secretary

Laura Kelly, Governor

May 1, 2019

Rick Stimatze  
549 R Rd  
Pawnee Rock, KS 67567

Re: Water Right, File No(s). 30698

Dear Water Right Owner:

Enclosed is the order executed by the Chief Engineer, Division of Water Resources, Kansas Department of Agriculture, approving the application for change under the above referenced file number(s).

Your attention is directed to the enclosures and to the terms, conditions and limitations specified in this approval for change. An acceptable water flow meter must be installed on your well before any water is applied as authorized under this change approval. A copy of the approved list of Certified Water Flowmeters as well as the regulations regarding the installation of flowmeters, measurement tubes and check valves can be found at <http://agriculture.ks.gov/divisions-programs/dwr/water-appropriation/water-flowmeters>. If you do not have access to the internet, please contact this office and we will send you a paper copy of the referenced information.

Since this order modifies the original document referred to above, it should be recorded with the Register of Deeds as other instruments affecting real estate.

This order requires that a notice and completion of works form be submitted once the diversion works are completed, including a properly installed flowmeter. This form is available at the referenced website.

Any abandoned well must be plugged in accordance with the requirements of Article 30 of the Rules and Regulations as adopted by the Kansas Department of Health and Environment.

Should you have any questions, please feel free to contact this office. If you wish to refer to a specific file, please reference it when you contact us.

Sincerely,

A handwritten signature in black ink, appearing to read "Jeff Lanterman".

Jeff Lanterman  
Water Commissioner

Enclosures

pc: Water Rights Section  
Groundwater Management District No. 5



## CERTIFICATE OF SERVICE

On this **1st** day of **May, 2019**, I hereby certify that the attached Change in Point of Diversion for Water Right, File No. **30698**, dated **May 1, 2019** was mailed via Certified U.S. mail to the following:

Rick Stimatze  
549 R Rd  
Pawnee Rock, KS 67567

A copy of the letter was sent via First Class U.S. Mail to the following:

GMD 5

*Faith Curtis*

-----  
Staff

Stafford Field Office  
300 S. Main Street  
Stafford, KS 67578-1521



Phone: 620-234-5311  
Fax: 620-234-6900  
[www.agriculture.ks.gov](http://www.agriculture.ks.gov)

Mike Beam, Interim Secretary

Laura Kelly, Governor

April 3, 2019

Darrell N & Natalie D Wood Rev Trusts  
1983 260<sup>th</sup> Ave  
Lewis KS 67552-5133

RE: Water Right, File No(s). 30698

Dear Water-User,

This is to advise you that Rick Stimatze on behalf of Edwards Land Investment of Kansas Inc, has filed an application for approval of the Chief Engineer, Division of Water Resources, Kansas Department of Agriculture, to change the point of diversion under the above referenced file number(s). You are being notified of the proposed change because it appears you have a groundwater well within one-half mile of the proposed point of diversion. As such, you may provide this office any comments or other information you may want to submit regarding the proposed change. Such comments or other information must be received in this office within 15 days of the date of this letter, or any authorized extension of time.

You can find the complete application posted by the water right file number(s) as referenced above at [www.agriculture.ks.gov/divisions-programs/dwr/water-appropriation/notices](http://www.agriculture.ks.gov/divisions-programs/dwr/water-appropriation/notices). If you do not have access to the internet and would like a copy of the application, please contact the Stafford Field Office. If you have any additional questions about the application, please contact the Stafford Field Office at (620) 234-5311.

Sincerely,

A handwritten signature in black ink, appearing to read "Tyler Saryerwinnie".

Tyler Saryerwinnie  
Environmental Scientist  
[tyler.saryerwinnie@ks.gov](mailto:tyler.saryerwinnie@ks.gov)

pc: GMD #5

SCANNED

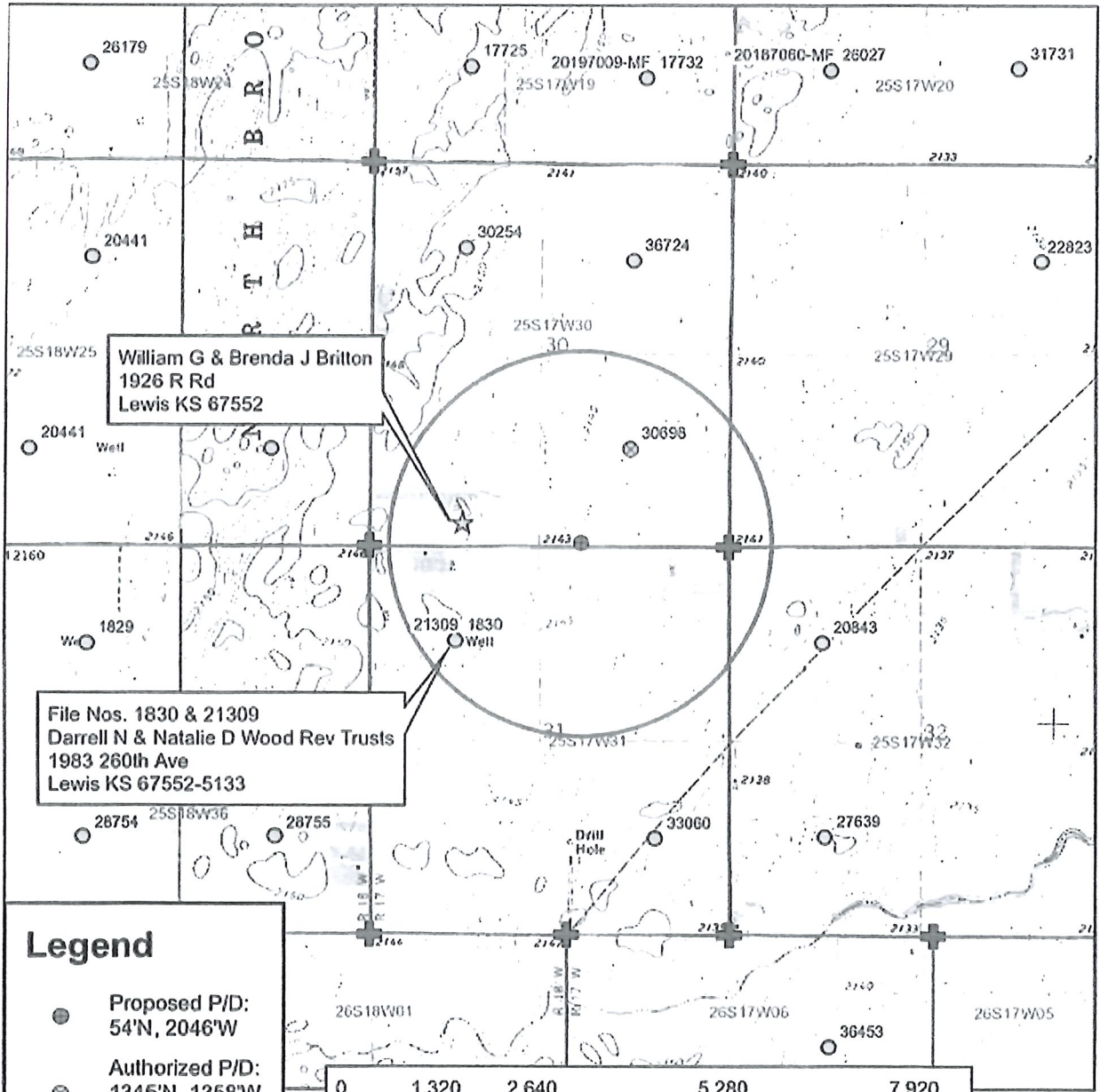

**Legend**

- Proposed P/D: 54°N, 2046°W
- ⊗ Authorized P/D: 1345°N, 1358°W
- Water Appropriations
- ⊕ Section Corner
- ▭ Section Line
- ☆ Domestic Well
- ◻ 1/2 Mile Buffer

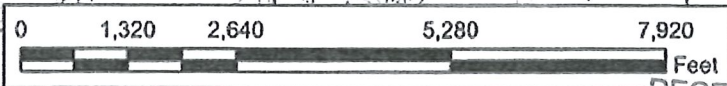

**Water Right, File No. 30698**

Change in Point of Diversion Application Map APR 0 1 2019  
 30-25S-17W // Edwards County

RECEIVED  
 N  
 S  
 Stafford Field Office  
 Division of Water Resources

To the best of my knowledge, all water wells including domestic, within 1/2 mile of the proposed point of diversion have been shown.

*Rick Stumatz*

Signature

3/14/2019 TJS-SFFO 1:24,000 scale



Stafford Field Office  
300 S. Main Street  
Stafford, KS 67578-1521

Phone: 620-234-5311  
Fax: 620-234-6900  
[www.agriculture.ks.gov](http://www.agriculture.ks.gov)

Mike Beam, Interim Secretary

Laura Kelly, Governor

April 3, 2019

William G & Brenda J Britton  
1926 R Rd  
Lewis KS 67552

RE: Water Right, File No(s). 30698

Dear Water-User,

This is to advise you that Rick Stimatze on behalf of Edwards Land Investment of Kansas Inc, has filed an application for approval of the Chief Engineer, Division of Water Resources, Kansas Department of Agriculture, to change the point of diversion under the above referenced file number(s). You are being notified of the proposed change because it appears you have a groundwater well within one-half mile of the proposed point of diversion. As such, you may provide this office any comments or other information you may want to submit regarding the proposed change. Such comments or other information must be received in this office within 15 days of the date of this letter, or any authorized extension of time.

You can find the complete application posted by the water right file number(s) as referenced above at [www.agriculture.ks.gov/divisions-programs/dwr/water-appropriation/notices](http://www.agriculture.ks.gov/divisions-programs/dwr/water-appropriation/notices). If you do not have access to the internet and would like a copy of the application, please contact the Stafford Field Office. If you have any additional questions about the application, please contact the Stafford Field Office at (620) 234-5311.

Sincerely,

A handwritten signature in black ink, appearing to read "Tyler Saryerwinnie".

Tyler Saryerwinnie  
Environmental Scientist  
[tyler.saryerwinnie@ks.gov](mailto:tyler.saryerwinnie@ks.gov)

pc: GMD #5

SCANNED

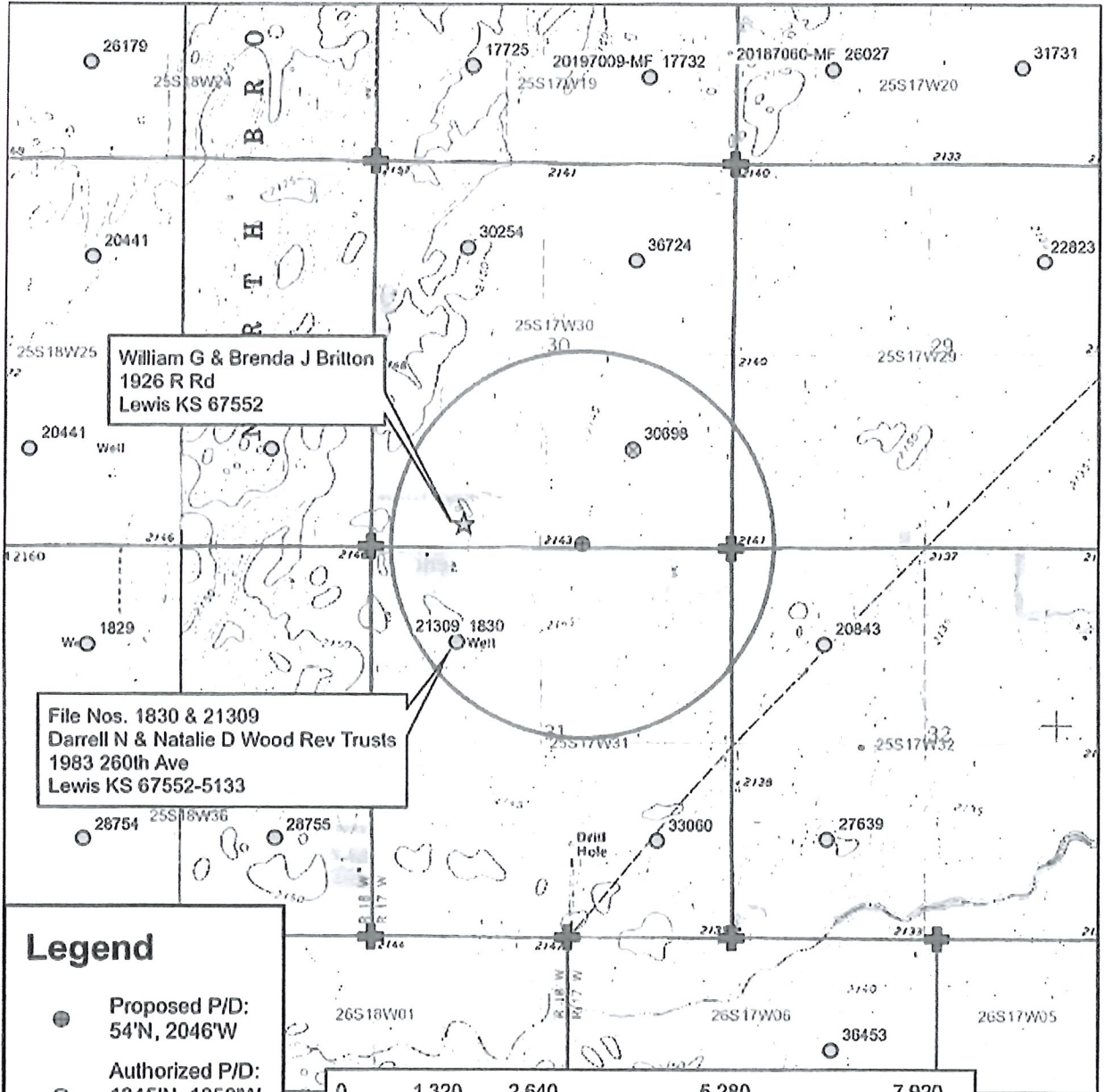

**Legend**

- Proposed P/D:  
54°N, 2046°W
- ⊗ Authorized P/D:  
1345°N, 1358°W
- Water Appropriations
- ⊕ Section Corner
- Section Line
- ☆ Domestic Well
- ▭ 1/2 Mile Buffer

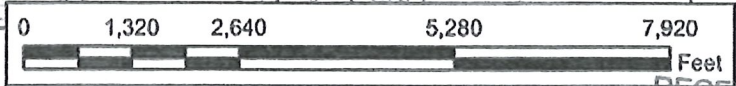

**Water Right, File No. 30698**

Change in Point of Diversion Application Map  
30-25S-17W // Edwards County

RECEIVED

APR 01 2019

Stafford Field Office  
Division of Water Resources

To the best of my knowledge, all water wells including domestic, within 1/2 mile of the proposed point of diversion have been shown.

*Rick Stumatz*

Signature 3/14/2019 TJS-SFFO 1:24,000 scale

108. Sample log of test hole at the SE cor. sec. 25, T. 25 S., R. 18 W. Surface altitude, 2,142.5 feet.		Thickness, feet	Depth, feet
Quaternary--Pleistocene			
	Meade formation		
	Silt, brown, and fine sand	5	5
	Silt, gray, contains fine to coarse gravel, and fine sand,	4	9
	Silt, light gray; contains caliche and medium gravel	6	15
	Gravel and sand, fine to coarse	30	45
	Gravel and sand, fine to coarse; contains a little buff silt	32	77
	Silt, light gray to white; contains caliche	21	98
	Gravel, fine, to sand, fine	5	103
	Silt, gray and tan, contains caliche and fine to coarse gravel	20	123
	Gravel, fine, to sand, fine	5	128
	Silt, gray; contains caliche	9	137
	Sand, fine to coarse	14	151
	Silt, gray; contains fragments of caliche and a small amount of fine gravel	11	162
	Silt, tan and buff; contains fine gravel	3	165
Cretaceous--Gulfian			
	Dakota formation		
	Clay, varicolored; contains ironstone	5	170

Proposed well in 30-25S-17W  
 ↳ this well is one mile west.



**KANSAS DEPARTMENT OF AGRICULTURE**  
**Division of Water Resources**

**M E M O R A N D U M**

**TO:** Files

**DATE:** April 18, 2019

**FROM:** Tyler Saryerwinnie

**RE:** Water Right, File No. 30,698  
Nearby Well Owner Comments

On April 1, 2019, Rick Stimatze, on behalf of Edwards Land Investment of Kansas Inc, filed an application for approval to change the authorized point of diversion for File No. 30698.

On April 3, 2019 two (2) surrounding well owners were notified of the proposed point of diversion change application.

On April 8, 2019, Matt Meier (SFFO) received a phone call from Bill Britton regarding a nearby notification letter that he had received. Mr. Britton was concerned about the mailing address that was listed on the letter and he wanted to update our records. It appears that the application map listed the actual address and not the mailing address for Mr. Britton. Mr. Britton did not state any objection or concern regarding the proposed point of diversion change. Mr. Britton stated that he would call back in to the Stafford Field Office to discuss in further detail but no call has been received as of the date of this memorandum. Although the letter may have been addressed incorrectly, it appears that the actual landowner is well aware that the change is occurring and this can be considered an acceptable form of notification.

No other nearby owners called the Field Office or submitted comments in writing.

This application can be moved on to GMD #5 for further review and recommendation

## **Saryerwinnie, Tyler [KDA]**

---

**From:** Saryerwinnie, Tyler [KDA]  
**Sent:** Thursday, April 18, 2019 2:31 PM  
**To:** Orrin Feril (oferil@gmd5.org)  
**Cc:** Conant, Cameron [KDA]  
**Subject:** GMD Recommendation Request - File No. 30698  
**Attachments:** 30698.Change App.pdf; 30698.Cover Letter + Nearby Comment + log.pdf

Orrin,

I have attached a cover letter and a copy of one (1) point of diversion change application for GMD recommendation. Two (2) notification letters were sent and one response was received. Please provide the GMD recommendation by no later than May 8, 2019.

Please let me know if you are needing anything else, or have any questions.

Thank you,

Tyler

**Tyler Saryerwinnie**, Environmental Scientist  
Kansas Department of Agriculture  
Division of Water Resources  
Stafford Field Office  
Phone: (620)234-5311



Stafford Field Office  
300 S. Main Street  
Stafford, KS 67578-1521



Phone: 620-234-5311  
Fax: 620-234-6900  
[www.agriculture.ks.gov](http://www.agriculture.ks.gov)

Mike Beam, Secretary

Laura Kelly, Governor

April 18, 2019

Orrin Feril  
Big Bend – GMD No. 5  
125 S Main St.  
Stafford, KS 67578

RE: Point of Diversion Change Application, File No. 30,698

Dear Mr. Feril,

We are enclosing a copy of the application, as referenced above, for your review and recommendation. At this time the application appears to be in proper form. Notification letters were sent to all nearby well owners shown on the application map. These owners were given a 15 day comment period; one response was received.

This office will delay any further action on this file for a period of 15 business days from the date of this letter to allow you time to submit your recommendations concerning the application. Please submit your recommendation within the allotted time, or any authorized extension of time thereof.

If you have any questions, please feel free to contact the office.

Sincerely,

A handwritten signature in blue ink, appearing to read "Tyler Saryerwinnie".

Tyler Saryerwinnie  
Environmental Scientist  
Stafford Field Office  
[tyler.saryerwinnie@ks.gov](mailto:tyler.saryerwinnie@ks.gov)

Enclosure

## Saryerwinnie, Tyler [KDA]

---

**From:** Orrin Feril <oferil@gmd5.org>  
**Sent:** Monday, April 29, 2019 8:49 AM  
**To:** Saryerwinnie, Tyler [KDA]  
**Subject:** Application for Change, Water Right, File No. 30698  
**Attachments:** 30698 2019-04-29 Rec.pdf

**EXTERNAL:** This email originated from outside of the organization. Do not click any links or open any attachments unless you trust the sender and know the content is safe.

Tyler,  
I'm attaching the recommendation requested by your office in a letter dated April 18, 2019. Please let me know if you have any questions.

Thank you for your consideration in this matter,

Orrin

--

*Orrin Feril*

Manager  
Big Bend GMD#5  
Email: [oferil@gmd5.org](mailto:oferil@gmd5.org)  
Phone: (620) 234-5352  
Mobile: (620) 388-0172  
Fax: (620) 234-5718  
[www.gmd5.org](http://www.gmd5.org)  
Facebook/Twitter: @BigBendGMD5

Darrell Wood - Edwards (Pres.)  
Fred Grunder - Pratt (V Pres.)  
John Janssen - Kiowa (Treas.)  
Jerry Cullop - Rice (Sec.)  
Justin Gatz - Reno  
Marlyn Spare - Stafford  
Phil Martin - Barton  
Kerry Froetschner - Pawnee  
Tom Taylor - At-Large



Orrin Feril, Manager  
125 South Main Street  
Stafford, Kansas 67578  
ph: (620) 234-5352  
fx: (620) 234-5718  
gmd5@gmd5.org  
www.gmd5.org

April 29, 2019

Tyler Saryerwinnie  
Division of Water Resources  
Kansas Department of Agriculture  
300 S. Main Street  
Stafford, Kansas 67578-1342

RE: Water Right File No. 30698  
Change in the Point of Diversion

Dear Mr. Saryerwinnie,

Big Bend Groundwater Management District #5 has reviewed the above referenced application to change the point of diversion. It is the understanding of the District that this change is replace an existing well that is failing. Based upon information received in the District office, the application appears to be consistent with 5-25-20(b) and is therefore recommended for approval.

The application to change is subject to the District's well equipment regulation K.A.R. 5-25-5 for a required flow meter.

Please feel free to give me a call if you have any questions.

Sincerely,

Orrin Feril  
Manager

RECEIVED

APR 29 2019

Stafford Field Office  
Division of Water Resources

