

Kansas Department of Agriculture
Division of Water Resources
PERMIT OF NEW APPLICATION WORKSHEET

1. File Number: 50,052	2. Status Change Date: <i>01/20/19</i>	3. Field Office: 02	4. GMD:
5. Status: <input checked="" type="checkbox"/> Approved <input type="checkbox"/> Denied by DWR/GMD <input type="checkbox"/> Dismiss by Request/Failure to Return			
6. Enclosures: <input checked="" type="checkbox"/> Check Valve <input checked="" type="checkbox"/> N of C Form <input checked="" type="checkbox"/> Water Tube <input checked="" type="checkbox"/> Driller Copy <input checked="" type="checkbox"/> Meter			
7a. Applicant(s) New to system <input type="checkbox"/> Person ID <u>66061</u> Add Seq# _____		7c. Landowner(s) New to system <input type="checkbox"/> Person ID _____ Add Seq# _____	
DAVID K & ANGELA M ALLEN TRUST 285 NW 50TH ROAD HARPER KS 67058			
7b. Landowner(s) New to system <input type="checkbox"/> Person ID _____ Add Seq# _____		7d. Landowner New to system <input type="checkbox"/> Person ID _____ Add Seq# _____	
7A			
8. WUR Correspondent New to system <input type="checkbox"/> Person ID _____ Add Seq# _____ Overlap File (s) WUC Agree <input type="checkbox"/> Yes <input type="checkbox"/> No Notarized WUC Form <input type="checkbox"/>		9. Use of Water: Changing? <input type="checkbox"/> Yes <input checked="" type="checkbox"/> No <input checked="" type="checkbox"/> Groundwater <input type="checkbox"/> Surface Water <input checked="" type="checkbox"/> IRR <input type="checkbox"/> REC <input type="checkbox"/> DEW <input type="checkbox"/> MUN <input type="checkbox"/> STK <input type="checkbox"/> SED <input type="checkbox"/> DOM <input type="checkbox"/> CON <input type="checkbox"/> HYD DRG <input type="checkbox"/> WTR PWR <input type="checkbox"/> ART RECHRG <input type="checkbox"/> IND SIC: _____ <input type="checkbox"/> OTHER: _____	
10. Completion Date: <u>12/31/2020</u>		11. Perfection Date: <u>12/31/2024</u>	
12. Exp Date: _____			
13. Conservation Plan Required? <input type="checkbox"/> Yes <input checked="" type="checkbox"/> No Date Required: _____ Date Approved: _____ Date to Comply: _____			
14. Water Level Measuring Device? <input checked="" type="checkbox"/> Yes <input type="checkbox"/> No Date to Comply: <u>12/31/2020</u> Date WLMD Installed: _____			
Date Prepared: 4/24/19 By: MJM Date Entered: <i>01/10/2019</i> By: <i>UMV</i>			

KANSAS DEPARTMENT OF AGRICULTURE
Division of Water Resources

M E M O R A N D U M

TO: Files

DATE: April 24, 2019

FROM: Matt Meier

RE: Application, File No. 50,052

The David K & Angela M Allen Trust has filed the referenced application to appropriate groundwater for irrigation use, requesting a one (1) well, a quantity of 171 acre-feet, and a diversion rate of 1000 gallons per minute. The proposed well is to be located in the Northeast Quarter of the Northeast Quarter of the Northeast Quarter (NE $\frac{1}{4}$ NE $\frac{1}{4}$ NE $\frac{1}{4}$) of Section 19, more particularly described as being near a point 5,300 feet North and 516 feet West of the Southeast corner of said section, Township 32 South, Range 7 West, Harper County, in the Bluff Creek (Chikaskia River) drainage basin within the boundaries of South-Central Kansas Designated Unit Area- BLK49. Water Right File No. 7,397 overlaps the proposed point of diversion but is being dismissed at the applicants request contingent on the approval of Application File No. 50,052. The proposed place of use is owned by the applicant. The applicant has signed the application form stating that he has legal access to the point of diversion.

The applicant identified three domestic wells within one-half mile of the proposed well and no non-domestic wells, which Wris confirmed. Nearby well notification letters were sent out on January 16, 2019. No contact of any kind was received. The nearest non-domestic point of diversion (File #47458) is located 5957 feet away. Based off the map submitted with the application, the nearest domestic well appears to be approximately 1,400 feet away. The proposed point of diversion meets minimum well spacing to all existing wells. Per the requirements in K.A.R. 5-4-4 for all other aquifers, the minimum well spacing should be one-quarter mile to all other non-domestic wells and 660 feet to domestic wells.

Based on information in File No. 7,397, the well was drilled in May 1958 to a depth of 50 feet and had a static water level 12 feet, 6 inches. No well log was available for the well.

The point of diversion is located within South Central Kansas Designated Unit Area BLK49 which is currently open to new appropriations. Per the requirements in K.A.R. 5-3-11, safe yield is determined by the extent of the unconfined aquifer within a two-mile circle radius of the point of diversion, which establishes the area of consideration. Evaluation of the area of consideration included the extent of the unconfined aquifer, which provided an area of consideration of 8,042 acres. With a potential annual recharge of 2.0 inches, and 50% of recharge available for appropriation, safe yield was determined to be 670.21 acre-feet. Existing water rights have appropriated 431.99 acre-feet, providing a difference of 238.22 acre-feet available for appropriation, and the application requesting 171 acre-feet complies with safe yield.

The requested quantity of water, 171 acre-feet, is reasonable to irrigate the proposed 122 acres identified in the application. This is the maximum reasonable quantity allowable of 1.4 acre-feet per acre for Harper County, Kansas. There are multiple pending applications in this general area of the state, and they are being worked in priority order to ensure that senior applications are provided the available water.

In accordance with K.S.A. 82a-706c, the Chief Engineer retains full authority to require any water user to install meters, gages, or other measuring devices, which devices he or she or his or her agents may read at any time. Water flowmeter requirements are further described in K.A.R. 5-1-4 through K.A.R. 5-1-12. If any chemical or foreign substance is injected into the water pumped under this permit, a check valve will also need to be installed. A water level measurement tube is required because this is a proposed new well exceeding 100 gpm.

Jeff Lanterman, Water Commissioner, Stafford Field Office, recommended approval of the referenced application on April 24, 2019. Based on the above discussion, well spacing and safe yield criteria are met, and approval of the application will not impair senior water rights nor prejudicially or unreasonably affect the public interest, it is recommended that the referenced application be approved.

Matt Meier
Environmental Scientist
Permits Unit

File No. **50052** 15. Formation Code: **100** Drainage Basin: **Bluff Creek (Chikaskia)** County: **HP** Special Use: Stream:

16. Points of Diversion

MOD	DEL	ENT	PDIV Qualifier	S	T	R	ID	'N	'W
MOD			15720 NENENE	19	32S	7W	1	5300	516

17. Rate and Quantity

Authorized		Additional		Overlap PD Files
Rate gpm	Quantity af	Rate gpm	Quantity af	
1000	171	1000	171	7397

18. Storage: Rate _____ NF Quantity _____ ac/ft Additional Rate _____ NF Additional Quantity _____ ac/ft

19. Limitation: _____ - af/yr at _____ - gpm (_____ cfs) when combined with file number(s) _____
 Limitation: _____ - af/yr at _____ - gpm (_____ cfs) when combined with file number(s) _____

20. Meter Required? Yes No To be installed by 12/31/2020 Date Acceptable Meter Installed _____

21. Place of Use

MOD	DEL	ENT	PUSE	S	T	R	ID	NE¼				NW¼				SW¼				SE¼				Total	Owner	Chg? NO	Overlap Files
								NE ¼	NW ¼	SW ¼	SE ¼	NE ¼	NW ¼	SW ¼	SE ¼	NE ¼	NW ¼	SW ¼	SE ¼	NE ¼	NW ¼	SW ¼	SE ¼				
√			68875	19	32S	7W	3	30	31	31	30												122	7b.	None		

Comments: **7397 being dismissed, PD location needs updated to GPS footages which was listed on the application.**

1320 Research Park Drive
Manhattan, KS 66502
785-564-6700
www. agriculture.ks.gov



900 SW Jackson, Room 456
Topeka, KS 66612
785-296-3556

Mike Beam, Secretary

Laura Kelly, Governor

June 10, 2019

FILE COPY

DAVID K & ANGELA M ALLEN TRUST
285 NW 50TH ROAD
HARPER KS 67058

RE: Application, File No. 50,052

Dear Water User:

There is enclosed a permit to appropriate water authorizing you to proceed with construction of the proposed diversion works (except those dams and stream obstructions regulated by K.S.A. 82a-301 through 305a), to divert such unappropriated water as may be available from the source and at the location specified in the permit, and to use it for the purpose and at the location described in the permit.

Your attention is directed to the enclosures and to the terms, conditions, and limitations specified in this permit. A water meter is required and you must install it prior to water being put to beneficial use in order for you to maintain accurate records of water use. The meter should be used to provide the information required on the annual water use report.

Failure to notify the Chief Engineer of the Division of Water Resources of the completion of the diversion works within the time allowed, or within any authorized extension of time thereof, will result in the dismissal of this permit. Enclosed is a form which may be used to notify the Chief Engineer that the proposed diversion works have been completed.

All requests for extensions of time to complete diversion works, or to perfect appropriations, must be submitted to the Chief Engineer before the expiration of time originally set forth in the permit to complete diversion works or to perfect an appropriation. If for any reason, you require an extension of time, you must request it before the expiration of time set forth in this permit. Failure to comply with this regulation will result in the dismissal of your permit or your water right. Any request for an extension of time shall be accompanied by the required statutory fee, which is currently \$100.00.

There is also enclosed an information sheet setting forth the procedure to obtain a Certificate of Appropriation which will establish the extent of your water right. If you have any questions, please contact our office. If you wish to discuss this specific file, please have the file number ready so that we may help you more efficiently.

Sincerely,

Kristen A. Baum
New Application Unit Supervisor
Water Appropriation Program

Enclosures

pc: Stafford Field Office

THE STATE OF KANSAS



KANSAS DEPARTMENT OF AGRICULTURE
Mike Beam, Secretary of Agriculture

DIVISION OF WATER RESOURCES
David W. Barfield, Chief Engineer

APPROVAL OF APPLICATION and PERMIT TO PROCEED (This Is Not a Certificate of Appropriation)

This is to certify that I have examined Application, File No. 50,052 of the applicant

DAVID K & ANGELA M ALLEN TRUST
285 NW 50TH ROAD
HARPER KS 67058

for a permit to appropriate water for beneficial use, together with the maps, plans and other submitted data, and that the application is hereby approved and the applicant is hereby authorized, subject to vested rights and prior appropriations, to proceed with the construction of the proposed diversion works (except those dams and stream obstructions regulated by K.S.A. 82a-301 through 305a, as amended), and to proceed with all steps necessary for the application of the water to the approved and proposed beneficial use and otherwise perfect the proposed appropriation subject to the following terms, conditions and limitations:

1. That the priority date assigned to such application is **April 30, 2018**.
2. That the water sought to be appropriated shall be used for irrigation use on land described in the application, as follows:

Sec. Twp. Range	NE¼				NW¼				SW¼				SE¼				TOTAL
	NE¼	NW¼	SW¼	SE¼	NE¼	NW¼	SW¼	SE¼	NE¼	NW¼	SW¼	SE¼	NE¼	NW¼	SW¼	SE¼	
19 32S 7W	30	31	31	30													122

3. That the authorized source from which the appropriation shall be made is groundwater, to be withdrawn by means of one (1) well, which is to located in the Northeast Quarter of the Northeast Quarter of the Northeast Quarter (NE¼ NE¼ NE¼) of Section 19, more particularly described as being near a point 5,300 feet North and 516 feet West of the Southeast corner of said section, in Township 32 South, Range 7 West, Harper County, located substantially as shown on the map accompanying the application.

4. That the appropriation sought shall be limited to a maximum diversion rate not in excess of **1,000 gallons per minute (2.228 c.f.s.)** and to a quantity not to exceed **171 acre-feet** of water for any calendar year.

5. That installation of works for diversion of water shall be completed on or before **December 31, 2020** or within any authorized extension thereof. The applicant shall notify the Chief Engineer and pay the statutorily required field inspection fee of \$400.00 when construction of the works has been completed. Failure to timely submit the notice and the fee will result in revocation of the permit. Any request for an extension of time shall be submitted prior to the expiration of the deadline and shall be accompanied by the required statutory fee of \$100.00.

6. That the proposed appropriation shall be perfected by the actual application of water to the proposed beneficial use on or before **December 31, 2024** or any authorized extension thereof. Any request for an extension of time shall be submitted prior to the expiration of the deadline and shall be accompanied by the required statutory fee of \$100.00.

7. That the applicant shall not be deemed to have acquired a water appropriation for a quantity in excess of the amount approved herein nor in excess of the amount found by the Chief Engineer to have been actually used for the approved purpose during one calendar year subsequent to approval of the application and within the time specified for perfection or any authorized extension thereof.
8. That the use of water herein authorized shall not be made so as to impair any use under existing water rights nor prejudicially and unreasonably affect the public interest.
9. That the right of the appropriator shall relate to a specific quantity of water and such right must allow for a reasonable raising or lowering of the static water level and for the reasonable increase or decrease of the streamflow at the appropriator's point of diversion.
10. That this permit does not constitute authority under K.S.A. 82a-301 through 305a to construct any dam or other obstruction; nor does it grant any right-of-way, or authorize entry upon or injury to, public or private property.
11. That all diversion works constructed under the authority of this permit into which any type of chemical or other foreign substance will be injected into the water pumped from the diversion works shall be equipped with an in-line, automatic quick-closing, check valve capable of preventing pollution of the source of the water supply. The type of valve installed shall meet specifications adopted by the Chief Engineer and shall be maintained in an operating condition satisfactory to the Chief Engineer.
12. That an acceptable water flow meter shall be installed and maintained on the diversion works authorized by this permit in accordance with Kansas Administrative Regulations 5-1-4 through 5-1-12 adopted by the Chief Engineer. This water flow meter shall be used to provide an accurate quantity of water diverted as required for the annual water use report (including the meter reading at the beginning and end of the report year).
13. That all wells with a diversion rate of 100 gallons per minute or more drilled under the authority of this permit shall have a tube or other device installed in a manner acceptable to, and in accordance with specifications adopted by, the Chief Engineer. This tube or device shall be suitable for making water level measurements and shall be maintained in a condition satisfactory to the Chief Engineer.
14. That the applicant shall maintain accurate and complete records from which the quantity of water diverted during each calendar year may be readily determined and the applicant shall file an annual water use report with the Chief Engineer by March 1 following the end of each calendar year. Failure to file the annual water use report by the due date shall cause the applicant to be subject to a civil penalty.
15. That no water user shall engage in nor allow the waste of any water diverted under the authority of this permit.
16. That failure without cause to comply with provisions of the permit and its terms, conditions and limitations will result in the forfeiture of the priority date, revocation of the permit and dismissal of the application.
17. That the right to appropriate water under authority of this permit is subject to any minimum desirable streamflow requirements identified and established pursuant to K.S.A. 82a-703c for the source of supply to which this water right applies.

RIGHT TO A HEARING AND TO ADMINISTRATIVE REVIEW

If you are aggrieved by this Order, then pursuant to K.S.A. 82a-1901, you may:

- 1) request an evidentiary hearing before the Chief Engineer, or
- 2) request administrative review by the Secretary of Agriculture.

Failure to request an evidentiary hearing before the Chief Engineer does not preclude your right to administrative review by the Secretary.

To obtain an evidentiary hearing before the Chief Engineer, a written request for hearing must be filed within 15 days after service of this Order as provided in K.S.A. 77-531 (i.e., **within a total of 18 days after this Order was mailed to you**), with: Kansas Department of Agriculture, Attn: Legal Section, 1320 Research Park Drive, Manhattan, Kansas 66502, FAX (785) 564-6777.

If you do not file a request for an evidentiary hearing before the Chief Engineer, you may petition for administrative review of the Order by the Secretary of Agriculture. A petition for review shall be in writing and state the basis for requesting administrative review. The request for hearing may be denied if the request fails to clearly establish factual or legal issues for review. See K.S.A. 77-527. The petition must be filed within 30 days after service of this Order as provided in K.S.A. 77-531 (i.e., **within a total of 33 days after this Order was mailed to you**), and be filed with: Secretary of Agriculture, Attn: Legal Division, Kansas Department of Agriculture, 1320 Research Park Drive, Manhattan, Kansas 66502, FAX (785) 564-6777.

If neither a request for an evidentiary hearing nor a petition for administrative review is filed as set forth above, then this Order shall be effective and become a final agency action as defined in K.S.A. 77-607(b). Failure to timely request either an evidentiary hearing or administrative review may preclude further judicial review under the Kansas Judicial Review Act.

Ordered this 7th day of June, 2019, in Manhattan, Riley County, Kansas.

Lane P. Letourneau

Lane P. Letourneau, P.G.
Program Manager
Water Appropriation Program
Division of Water Resources
Kansas Department of Agriculture

State of Kansas)
) SS
County of Riley)

The foregoing instrument was acknowledged before me this 7th day of June, 2019, by Lane P. Letourneau, P.G., Program Manager, Division of Water Resources, Kansas Department of Agriculture.

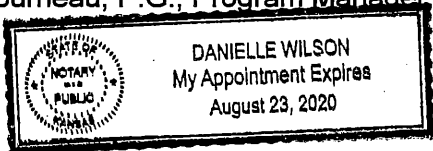

Danielle Wilson

Notary Public

CERTIFICATE OF SERVICE

On this 10th day of June, 2019, I hereby certify that the foregoing Approval of Application and Permit to Proceed, File No. 50,052, dated June 7th, 2019 was mailed postage prepaid, first class, US mail to the following:

DAVID K & ANGELA M ALLEN TRUST
285 NW 50TH ROAD
HARPER KS 67058

With photocopies to:

Stafford Field Office

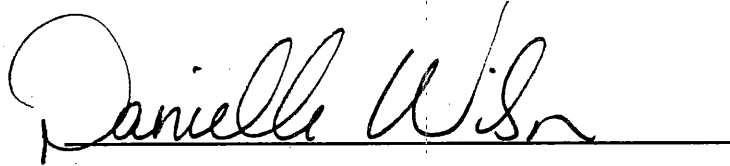
A handwritten signature in black ink that reads "Danielle Wilson". The signature is written in a cursive style and is positioned above a solid horizontal line.

Division of Water Resources

THE STATE OF KANSAS



4-24-19
APPLICATION COMPLETE
4-30-18
Reviewer MJM/SFO

KANSAS DEPARTMENT OF AGRICULTURE
Jackie McClaskey, Secretary of Agriculture

DIVISION OF WATER RESOURCES
David W. Barfield, Chief Engineer

File Number 50052
This item to be completed by the Division of Water Resources.

Water Resources
Received

APR 30 2018

APPLICATION FOR PERMIT TO
APPROPRIATE WATER FOR BENEFICIAL USE

Filing Fee Must Accompany the Application
(Please refer to Fee Schedule attached to this application form.)

12:34
KS Dept Of Agriculture

To the Chief Engineer of the Division of Water Resources, Kansas Department of Agriculture,
1320 Research Park Drive, Manhattan, KS 66502:

1. Name of Applicant (Please Print): David K & Angela M Allen Trust

Address: 285 NW 50th Road

City: Harper State KS Zip Code 67058

Telephone Number: (620) 295-0514

2. The source of water is: surface water in _____ (stream)

OR groundwater in Bluff Creek (Chikaskia) (S.C. KS DUA - BLK49) (drainage basin)

Certain streams in Kansas have minimum target flows established by law or may be subject to administration when water is released from storage for use by water assurance district members. If your application is subject to these regulations on the date we receive your application, you will be sent the appropriate form to complete and return to the Division of Water Resources.

3. The maximum quantity of water desired is 171 acre-feet OR _____ gallons per calendar year, to be diverted at a maximum rate of 1,000 gallons per minute OR _____ cubic feet per second.

Once your application has been assigned a priority, the requested maximum rate of diversion and maximum requested quantity of water under that priority number can **NOT** be increased. Please be certain your requested maximum rate of diversion and maximum quantity of water are appropriate and reasonable for your proposed project and are in agreement with the Division of Water Resources' requirements.

4. The water is intended to be appropriated for (Check use intended):

- (a) Artificial Recharge
- (b) Irrigation
- (c) Recreational
- (d) Water Power
- (e) Industrial
- (f) Municipal
- (g) Stockwatering
- (h) Sediment Control
- (i) Domestic
- (j) Dewatering
- (k) Hydraulic Dredging
- (l) Fire Protection
- (m) Thermal Exchange
- (n) Contamination Remediation

YOU **MUST** COMPLETE AND ATTACH ADDITIONAL DIVISION OF WATER RESOURCES FORM(S) PROVIDING INFORMATION TO SUBSTANTIATE YOUR REQUEST FOR THE AMOUNT OF WATER FOR THE INTENDED USE REFERENCED ABOVE.

For Office Use Only:

F.O. 2 GMD — Meets K.A.R. 5-3-1 (YES / NO) Use IRR Source ©/S County HP By AM Date 4-30-18
Code RE2 Fee \$ 200 TR # _____ Receipt Date 4-20-18 Check # 6516

5/1/18 DAW SCANNED

5. The location of the proposed wells, pump sites or other works for diversion of water is:

Note: For the application to be accepted, the point of diversion location must be described to at least a 10 acre tract, unless you specifically request a 60 day period of time in which to locate the site within a specifically described, minimal legal quarter section of land.

(A) One in the NE quarter of the NE quarter of the NE quarter of Section 19, more particularly described as being near a point 5300 feet North and 516 feet West of the Southeast corner of said section, in Township 32 South, Range 7 West, Harper County, Kansas.

(B) One in the _____ quarter of the _____ quarter of the _____ quarter of Section _____, more particularly described as being near a point _____ feet North and _____ feet West of the Southeast corner of said section, in Township _____ South, Range _____ East/West (circle one), _____ County, Kansas.

(C) One in the _____ quarter of the _____ quarter of the _____ quarter of Section _____, more particularly described as being near a point _____ feet North and _____ feet West of the Southeast corner of said section, in Township _____ South, Range _____ East/West (circle one), _____ County, Kansas.

(D) One in the _____ quarter of the _____ quarter of the _____ quarter of Section _____, more particularly described as being near a point _____ feet North and _____ feet West of the Southeast corner of said section, in Township _____ South, Range _____ East/West (circle one), _____ County, Kansas.

If the source of supply is groundwater, a separate application shall be filed for each proposed well or battery of wells, except that a single application may include up to four wells within a circle with a quarter (1/4) mile radius in the same local source of supply which do not exceed a maximum diversion rate of 20 gallons per minute per well.

A battery of wells is defined as two or more wells connected to a common pump by a manifold; or not more than four wells in the same local source of supply within a 300 foot radius circle which are being operated by pumps not to exceed a total maximum diversion rate of 800 gallons per minute and which supply water to a common distribution system.

6. The owner of the point of diversion, if other than the applicant is (please print):

David K & Angela M Allen Trust
(name, address and telephone number)
285 NW 50th Road Harper, KS 67058
(name, address and telephone number)

You must provide evidence of legal access to, or control of, the point of diversion from the landowner or the landowner's authorized representative. Provide a copy of a recorded deed, lease, easement or other document with this application. In lieu thereof, you may sign the following sworn statement:

I have legal access to, or control of, the point of diversion described in this application from the landowner or the landowner's authorized representative. I declare under penalty of perjury that the foregoing is true and correct.

Executed on 4-23, 2018.

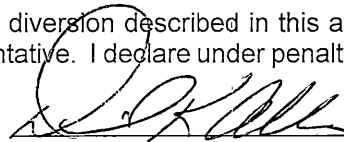
Applicant's Signature

The applicant must provide the required information or signature irrespective of whether they are the landowner. Failure to complete this portion of the application will cause it to be unacceptable for filing and the application will be returned to the applicant.

7. The proposed project for diversion of water will consist of 1 well and pump
(number of wells, pumps or dams, etc.)
and (was)(will be) completed (by) Existing Well
(Month/Day/Year - each was or will be completed)

8. The first actual application of water for the proposed beneficial use was or is estimated to be ASAP
(Mo/Day/Year)

- 9. Will pesticide, fertilizer, or other foreign substance be injected into the water pumped from the diversion works?
 Yes No If "yes", a check valve shall be required.

All chemigation safety requirements must be met including a chemigation permit and reporting requirements.

- 10. If you are planning to impound water, please contact the Division of Water Resources for assistance, prior to submitting the application. Please attach a reservoir area capacity table and inform us of the total acres of surface drainage area above the reservoir.

Have you also made an application for a permit for construction of this dam and reservoir with the Division of Water Resources? Yes No

- If yes, show the Water Structures permit number here _____
- If no, explain here why a Water Structures permit is not required N.A.

- 11. The application must be supplemented by a U.S.G.S. topographic map, aerial photograph or a detailed plat showing the following information. On the topographic map, aerial photograph, or plat, identify the center of the section, the section lines or the section corners and show the appropriate section, township and range numbers. Also, please show the following information:

- (a) The location of the proposed point(s) of diversion (wells, stream-bank installations, dams, or other diversion works) should be plotted as described in Paragraph No. 5 of the application, showing the North-South distance and the East-West distance from a section line or southeast corner of section.
- (b) If the application is for groundwater, please show the location of any existing water wells of any kind within 1/2 mile of the proposed well or wells. Identify each existing well as to its use and furnish the name and mailing address of the property owner or owners. If there are no wells within 1/2 mile, please advise us.
- (c) If the application is for surface water, the names and addresses of the landowner(s) 1/2 mile downstream and 1/2 mile upstream from your property lines must be shown.
- (d) The location of the proposed place of use should be shown by crosshatching on the topographic map, aerial photograph or plat.
- (e) Show the location of the pipelines, canals, reservoirs or other facilities for conveying water from the point of diversion to the place of use.

A 7.5 minute U.S.G.S. topographic map may be obtained by providing the section, township and range numbers to: Kansas Geological Survey, 1930 Constant, Campus West, University of Kansas, Lawrence, Kansas 66047.

- 12. List any application, appropriation of water, water right, or vested right file number that covers the same diversion points or any of the same place of use described in this application. Also list any other recent modifications made to existing permits or water rights in conjunction with the filing of this application.

Overlaps PD with WR#7,397 which is to be dismissed contingent on approval of new application.

**Water Resources
Received**

APR 30 2018

KS Dept Of Agriculture

SCANNED

13. Furnish the following well information if the proposed appropriation is for the use of groundwater. If the well has not been completed, give information obtained from test holes, if available.

Information below is from: Test holes Well as completed Drillers log attached

Well location as shown in paragraph No.	(A)	(B)	(C)	(D)
Date Drilled	_____	_____	_____	_____
Total depth of well.	_____	_____	_____	_____
Depth to water bearing formation	_____	_____	_____	_____
Depth to static water level	_____	_____	_____	_____
Depth to bottom of pump intake pipe	_____	_____	_____	_____

14. The relationship of the applicant to the proposed place where the water will be used is that of owner
(owner, tenant, agent or otherwise)

15. The owner(s) of the property where the water is used, if other than the applicant, is (please print):
David K & Angela M Allen Trust
(name, address and telephone number)
285 NW 50th Road Harper, KS 67058
(name, address and telephone number)

16. The undersigned states that the information set forth above is true to the best of his/her knowledge and that this application is submitted in good faith.

Dated at Stafford, Kansas, this 23 day of April, 2018.
(month) (year)



(Applicant Signature)

By _____
(Agent or Officer Signature)

(Agent or Officer - Please Print)

Assisted by MJM/SFFO ESII Date: 4/23/2018
(office/title)

APR 23 2018
STAFFORD, KS
COUNTY CLERK

IRRIGATION USE SUPPLEMENTAL SHEET

File No. 50052

Name of Applicant (Please Print): David K & Angela M Allen Trust

1. Please supply the name and address of each landowner, the legal description of the lands to be irrigated, and designate the actual number of acres to be irrigated in each forty acre tract or fractional portion thereof:

Landowner of Record NAME: David K & Angela M Allen Trust

ADDRESS: 285 NW 50th Road Harper, KS 67058

S	T	R	NE¼				NW¼				SW¼				SE¼				TOTAL
			NE	NW	SW	SE	NE	NW	SW	SE	NE	NW	SW	SE	NE	NW	SW	SE	
19	32S	7W	30	31	31	30													122

Landowner of Record NAME: _____

ADDRESS: _____

S	T	R	NE¼				NW¼				SW¼				SE¼				TOTAL
			NE	NW	SW	SE	NE	NW	SW	SE	NE	NW	SW	SE	NE	NW	SW	SE	

Landowner of Record NAME: _____

ADDRESS: _____

S	T	R	NE¼				NW¼				SW¼				SE¼				TOTAL
			NE	NW	SW	SE	NE	NW	SW	SE	NE	NW	SW	SE	NE	NW	SW	SE	

Water Resources
Received

APR 30 2018

2. Please complete the following information for the description of the operation for the irrigation project. Attach supplemental sheets as needed.

a. Indicate the soils in the field(s) and their intake rates:

Soil Name	Percent of field (%)	Intake Rate (in/hr)	Irrigation Design Group
_____	_____	_____	_____
_____	_____	_____	_____
_____	_____	_____	_____
_____	_____	_____	_____
Total:	100 %		

b. Estimate the average land slope in the field(s): _____ %

Estimate the maximum land slope in the field(s): _____ %

c. Type of irrigation system you propose to use (check one):

Center pivot Center pivot - LEPA "Big gun" sprinkler
 Gravity system (furrows) Gravity system (borders) Sideroll sprinkler

Other, please describe: _____

d. System design features:

i. Describe how you will control tailwater:

ii. For sprinkler systems:

(1) Estimate the operating pressure at the distribution system: _____ psi

(2) What is the sprinkler package design rate? _____ gpm

(3) What is the wetted diameter (twice the distance the sprinkler throws water) of a sprinkler on the outer 100 feet of the system? _____ feet

(4) Please include a copy of the sprinkler package design information.

e. Crop(s) you intend to irrigate. Please note any planned crop rotations:

f. Please describe how you will determine when to irrigate and how much water to apply (particularly important if you do not plan a full irrigation).

You may attach any additional information you believe will assist in informing the Division of the need for your request.

Draft

KANSAS DEPARTMENT OF AGRICULTURE
Division of Water Resources

M E M O R A N D U M

TO: Files

DATE: April 23, 2019

FROM: Matt Meier

RE: Application, File No. 50,052

The David K & Angela M Allen Trust has filed the referenced application to appropriate groundwater for irrigation use, requesting a one (1) well, a quantity of 171 acre-feet, and a diversion rate of 1000 gallons per minute. The proposed well is to be located in the Northeast Quarter of the Northeast Quarter of the Northeast Quarter (NE $\frac{1}{4}$ NE $\frac{1}{4}$ NE $\frac{1}{4}$) of Section 19, more particularly described as being near a point 5,300 feet North and 516 feet West of the Southeast corner of said section, Township 32 South, Range 7 West, Harper County, in the Bluff Creek (Chikaskia River) drainage basin within the boundaries of South-Central Kansas Designated Unit Area- BLK49. Water Right File No. 7,397 overlaps the proposed point of diversion but is being dismissed at the applicants request contingent on the approval of Application File No. 50,052. The proposed place of use is owned by the applicant. The applicant has signed the application form stating that he has legal access to the point of diversion.

The applicant identified three domestic wells within one-half mile of the proposed well and no non-domestic wells, which Wris confirmed. Nearby well notification letters were sent out on January 16, 2019. No contact of any kind was received. The nearest non-domestic point of diversion (File #47458) is located 5957 feet away. Based off the map submitted with the application, the nearest domestic well appears to be approximately 1,400 feet away. The proposed point of diversion meets minimum well spacing to all existing wells. Per the requirements in K.A.R. 5-4-4 for all other aquifers, the minimum well spacing should be one-quarter mile to all other non-domestic wells and 660 feet to domestic wells.

Based on information in File No. 7,397, the well was drilled in May 1958 to a depth of 50 feet and had a static water level 12 feet, 6 inches. No well log was available for the well.

The point of diversion is located within South Central Kansas Designated Unit Area BLK49 which is currently open to new appropriations. Per the requirements in K.A.R. 5-3-11, safe yield is determined by the extent of the unconfined aquifer within a two-mile circle radius of the point of diversion, which establishes the area of consideration. Evaluation of the area of consideration included the extent of the unconfined aquifer, which provided an area of consideration of 8,042 acres. With a potential annual recharge of 2.0 inches, and 50% of recharge available for appropriation, safe yield was determined to be 670.21 acre-feet. Existing water rights have appropriated 431.99 acre-feet, providing a difference of 238.22 acre-feet available for appropriation, and the application requesting 171 acre-feet complies with safe yield.

The requested quantity of water, 171 acre-feet, is reasonable to irrigate the proposed 122 acres identified in the application. This is the maximum reasonable quantity allowable of 1.4 acre-feet per acre for Harper County, Kansas. There are multiple pending applications in this general area of the state, and they are being worked in priority order to ensure that senior applications are provided the available water.

In accordance with K.S.A. 82a-706c, the Chief Engineer retains full authority to require any water user to install meters, gages, or other measuring devices, which devices he or she or his or her agents may read at any time. Water flowmeter requirements are further described in K.A.R. 5-1-4 through K.A.R. 5-1-12. If any chemical or foreign substance is injected into the water pumped under this permit, a check valve will also need to be installed. A water level measurement tube is required because this is a proposed new well exceeding 100 gpm.

Based on the above discussion, well spacing and safe yield criteria are met, and approval of the application will not impair senior water rights nor prejudicially or unreasonably affect the public interest, it is recommended that the referenced application be approved.

Matt Meier
Environmental Scientist
Permits Unit

4/24/19
Concur w/ Recommendation
w Closure as 43971
MR W.C.

Water Rights and Points of Diversion Within 2.00 miles of point defined as:

^ 5300 ft N and 516 ft W of the SE Corner of Section 19, T 32S, R 7W

Located at: 98.113391 West Longitude and 37.253280 North Latitude

#50,052

GROUNDWATER ONLY

File Number	Use	ST	SR	Dist (ft)	Q4	Q3	Q2	Q1	FeetN	FeetW	Sec	Twp	Rng	ID	Batt	Auth_Quan	Add_Quan	Unit
A__ 7397 00	IRR	NK	G	39	--	NE	NE	NE	5240	550	19	32	7W	1		120.00	120.00	AF
A__ 20585 00	MUN	NK	G	7493	--	NW	NW	SW	2088	5244	8	32	7W	1		3.99	3.99	AF
Same				7413	--	NW	NW	SW	2008	5244	8	32	7W	2				
A__ 47458 00	IRR	KK	G	5957	--	NW	NE	SE	2558	736	13	32	8W	1	G 4	308.00	308.00	AF
Same				5760	--	NE	NE	SE	2620	486	13	32	8W	2	B 4			
Same				5984	--	NW	NE	SE	2620	736	13	32	8W	3	B 4			
Same				6210	--	NW	NE	SE	2620	986	13	32	8W	4	B 4			
Same				5879	--	NW	NE	SE	2370	736	13	32	8W	5	B 4			
A__ 50052 00	IRR	AY	G	39	--	NE	NE	NE	5240	550	19	32	7W	1		171.00	171.00	AF

meets
Spacing
non-domestic

Total Net Quantities Authorized:	Direct	Storage
Total Requested Amount (AF) =	171.00	.00
Total Permitted Amount (AF) =	308.00	.00
Total Inspected Amount (AF) =	.00	.00
Total Pro_Cert Amount (AF) =	.00	.00
Total Certified Amount (AF) =	123.99	.00
Total Vested Amount (AF) =	.00	.00
TOTAL AMOUNT (AF) =	602.99	.00

An * after the source of supply indicates a pending application for change for the file number.

An * after the ID indicates a 15 AF exemption was granted for the file number.

A "G" in the Batt column indicates the GEO CTR of a battery. A "B" indicates a well in the battery.

The number in the Batt column is the number of wells in the battery.

Water Rights and Points of Diversion Within 2.00 miles of point defined as:

98.113391 West Longitude and 37.253280 North Latitude

GROUNDWATER ONLY

WATER USE CORRESPONDENTS:

File Number Use ST SR

A__ 7397 00 IRR NK G

> VERIFIED REPORT DWR

>

>

> CCCCCCCCCCCCCC CO 00000

A__ 20585 00 MUN NK G

> HARPER RWD 03

>

> 538 NW 78 RD

> HARPER KS 67058

A__ 47458 00 IRR KK G

> VERL & LINDA ZIMMERMAN

>

> 842 NW 50 AVE

> HARPER KS 67058

>-----
A_ 50052 00 IRR AY G
> DAVID K & ANGELA M ALLEN TRUST
>
> 285 NW 50TH ROAD
> HARPER KS 67058
>-----
=====

#50,052

Stafford Field Office
300 S. Main Street
Stafford, KS 67578-1521



Phone: 620-234-5311
Fax: 620-234-6900
www.agriculture.ks.gov

Mike Beam, Interim Secretary

Laura Kelly, Governor

January 16, 2019

Dena & Keith Depenbusch
726 NW 40 Ave
Harper, KS 67058

Re: Pending Application, File No. 50,052

Dear Sir or Madam:

This is to advise you that the David and Angela Allen Trust has filed the application referred to above for a permit to appropriate 171 acre-feet of groundwater per calendar year for irrigation use to be diverted at a maximum rate of 1,000 gallons per minute from an one (1) well. The proposed point of diversion for 50,052 is an existing well, which is located as follows:

Northeast Quarter of the Northeast Quarter of the Northeast Quarter of Section 19, Township 32 South, Range 7 West, Harper County, Kansas.

A map is enclosed indicating the location of the proposed well. Records in this office indicate that you may have a well or wells in this vicinity and you are notified of receipt of this application in order that you may be fully informed of the proposed location of the applicant's point of diversion and proposed use of water. Consideration will be given to comments or other information which you desire to submit to this office **within 15 days** from the date of this letter.

If you have any questions or comments, you may also contact me at (620) 234-5311. If you call, please reference the file number so I can help you more efficiently. Mailed comments can be sent to the Stafford Field Office at 300 S. Main St. Stafford, KS 67578-1521.

Sincerely,

A handwritten signature in black ink that reads "Matt Meier".

Matt Meier
Environmental Scientist
Water Appropriations Program

Enclosure

pc:

SCANNED

Stafford Field Office
300 S. Main Street
Stafford, KS 67578-1521

Kansas
Department of Agriculture
Division of Water Resources



Phone: 620-234-5311
Fax: 620-234-6900
www.agriculture.ks.gov

Mike Beam, Interim Secretary

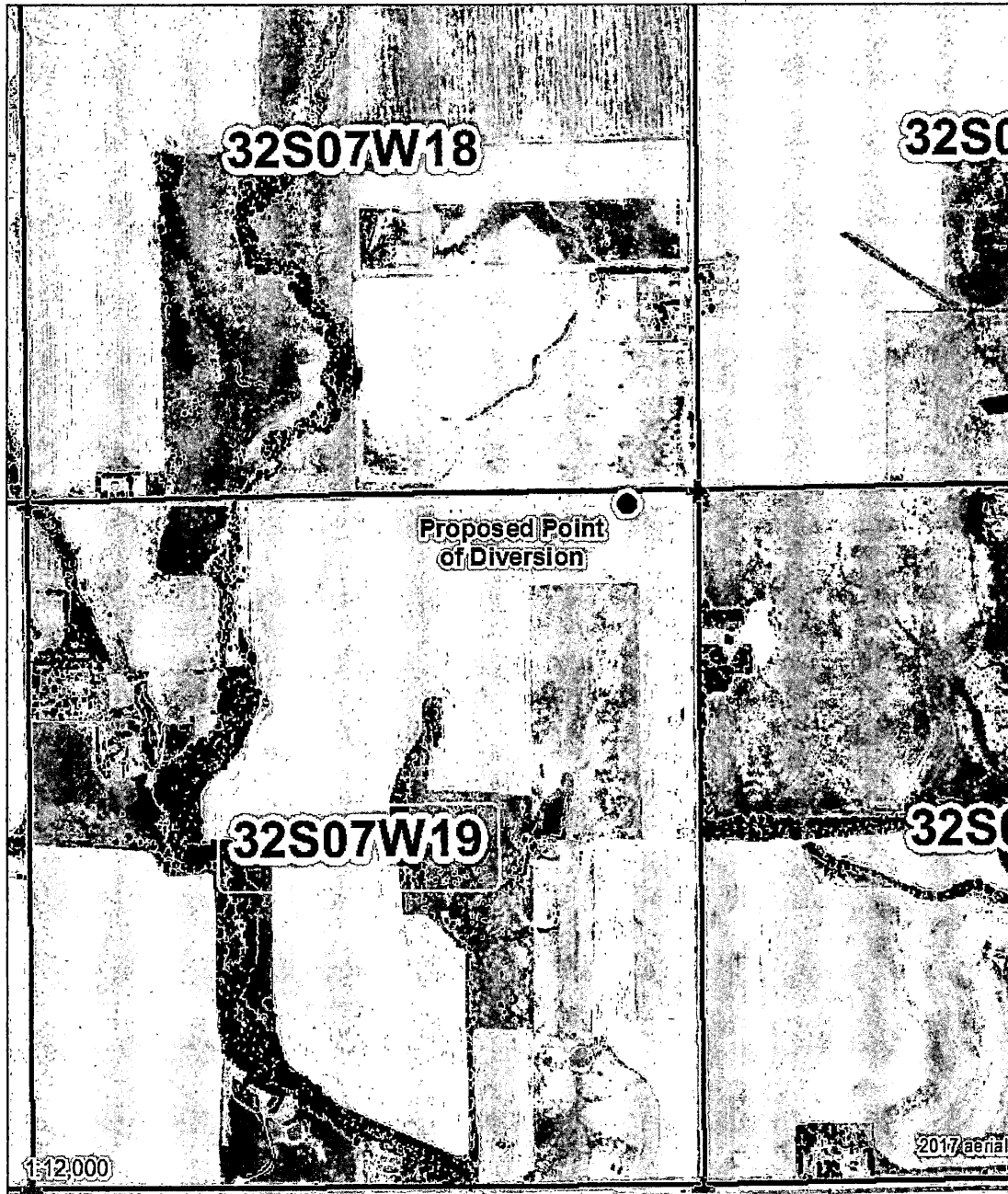
Laura Kelly, Governor



Legend

-  Section Corners
-  Section Lines

MJM-DWR 1/15/19

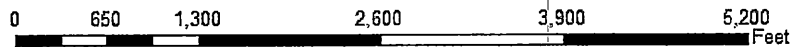

Proposed Water Appropriation, File No. 50,052
19-32S-7W
Harper County



Stafford Field Office
300 S. Main Street
Stafford, KS 67578-1521



Phone: 620-234-5311
Fax: 620-234-6900
www.agriculture.ks.gov

Mike Beam, Interim Secretary

Laura Kelly, Governor

January 16, 2019

Charles Hogeman
723 NW 40 Ave
Harper, KS 67058

Re: Pending Application, File No. 50,052

Dear Sir or Madam:

This is to advise you that the David and Angela Allen Trust has filed the application referred to above for a permit to appropriate 171 acre-feet of groundwater per calendar year for irrigation use to be diverted at a maximum rate of 1,000 gallons per minute from an one (1) well. The proposed point of diversion for 50,052 is an existing well, which is located as follows:

Northeast Quarter of the Northeast Quarter of the Northeast Quarter of Section 19, Township 32 South, Range 7 West, Harper County, Kansas.

A map is enclosed indicating the location of the proposed well. Records in this office indicate that you may have a well or wells in this vicinity and you are notified of receipt of this application in order that you may be fully informed of the proposed location of the applicant's point of diversion and proposed use of water. Consideration will be given to comments or other information which you desire to submit to this office **within 15 days** from the date of this letter.

If you have any questions or comments, you may also contact me at (620) 234-5311. If you call, please reference the file number so I can help you more efficiently. Mailed comments can be sent to the Stafford Field Office at 300 S. Main St. Stafford, KS 67578-1521.

Sincerely,

A handwritten signature in cursive script that reads "Matthew J. Meier".

Matt Meier
Environmental Scientist
Water Appropriations Program

Enclosure

pc:

SCANNED

Stafford Field Office
300 S. Main Street
Stafford, KS 67578-1521

Kansas
Department of Agriculture
Division of Water Resources



Phone: 620-234-5311
Fax: 620-234-6900
www.agriculture.ks.gov

Mike Beam, Interim Secretary

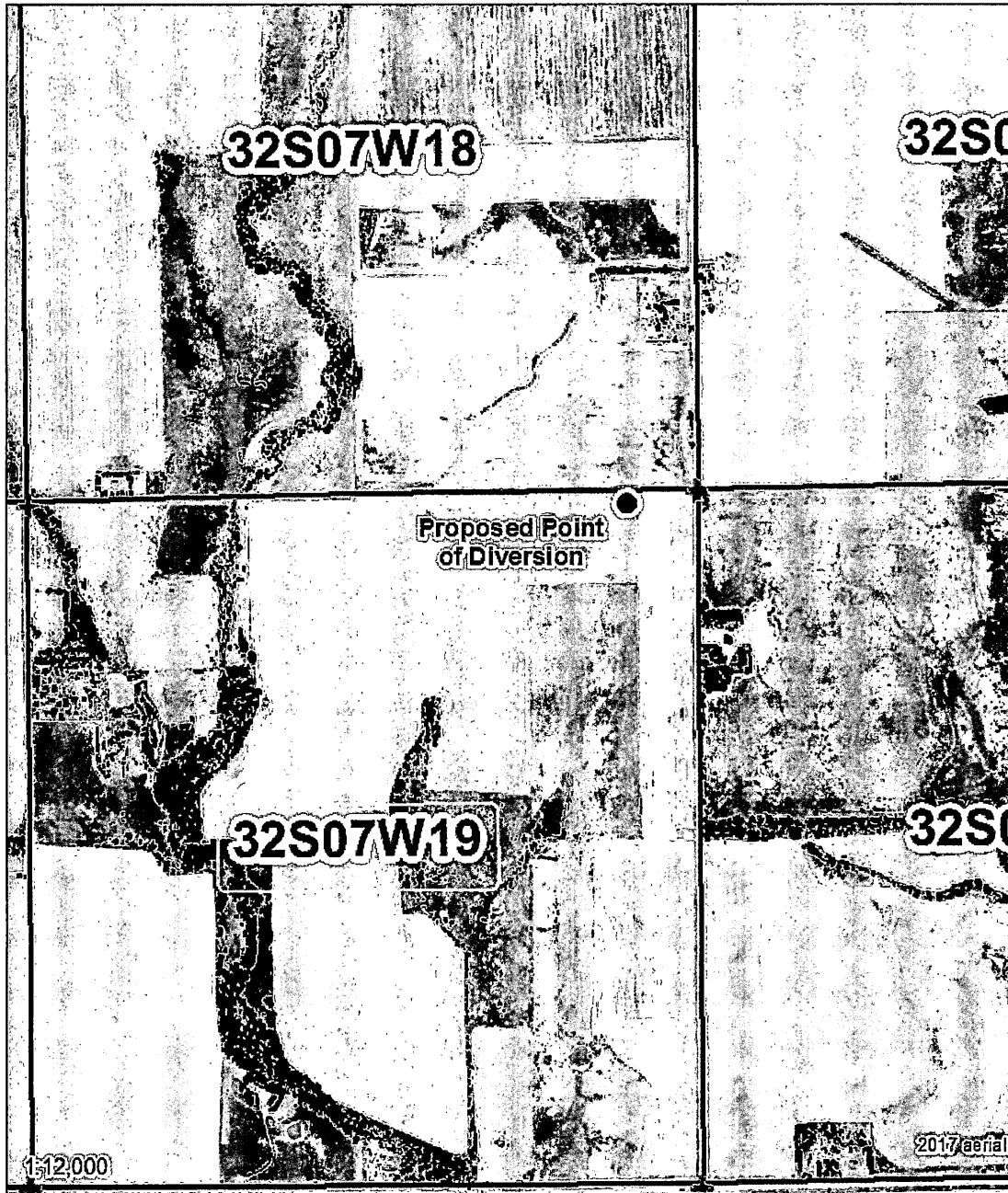
Laura Kelly, Governor



Legend

-  Section Corners
-  Section Lines

MJM-DWR 1/15/19



Proposed Water Appropriation, File No. 50,052
19-32S-7W
Harper County





Stafford Field Office
300 S. Main Street
Stafford, KS 67578-1521

Phone: 620-234-5311
Fax: 620-234-6900
www.agriculture.ks.gov

Mike Beam, Interim Secretary

Laura Kelly, Governor

January 16, 2019

Jim Bergman
623 E. Walnut St.
Anthony, KS 67003

Re: Pending Application, File No. 50,052

Dear Sir or Madam:

This is to advise you that the David and Angela Allen Trust has filed the application referred to above for a permit to appropriate 171 acre-feet of groundwater per calendar year for irrigation use to be diverted at a maximum rate of 1,000 gallons per minute from an one (1) well. The proposed point of diversion for 50,052 is an existing well, which is located as follows:

Northeast Quarter of the Northeast Quarter of the Northeast Quarter of Section 19, Township 32 South, Range 7 West, Harper County, Kansas.

A map is enclosed indicating the location of the proposed well. Records in this office indicate that you may have a well or wells in this vicinity and you are notified of receipt of this application in order that you may be fully informed of the proposed location of the applicant's point of diversion and proposed use of water. Consideration will be given to comments or other information which you desire to submit to this office **within 15 days** from the date of this letter.

If you have any questions or comments, you may also contact me at (620) 234-5311. If you call, please reference the file number so I can help you more efficiently. Mailed comments can be sent to the Stafford Field Office at 300 S. Main St. Stafford, KS 67578-1521.

Sincerely,

A handwritten signature in black ink that reads "Matt Meier". The signature is written in a cursive, flowing style.

Matt Meier
Environmental Scientist
Water Appropriations Program

Enclosure

pc:

SCANNED

Stafford Field Office
300 S. Main Street
Stafford, KS 67578-1521

Kansas
Department of Agriculture
Division of Water Resources

Phone: 620-234-5311
Fax: 620-234-6900
www.agriculture.ks.gov

Mike Beam, Interim Secretary

Laura Kelly, Governor

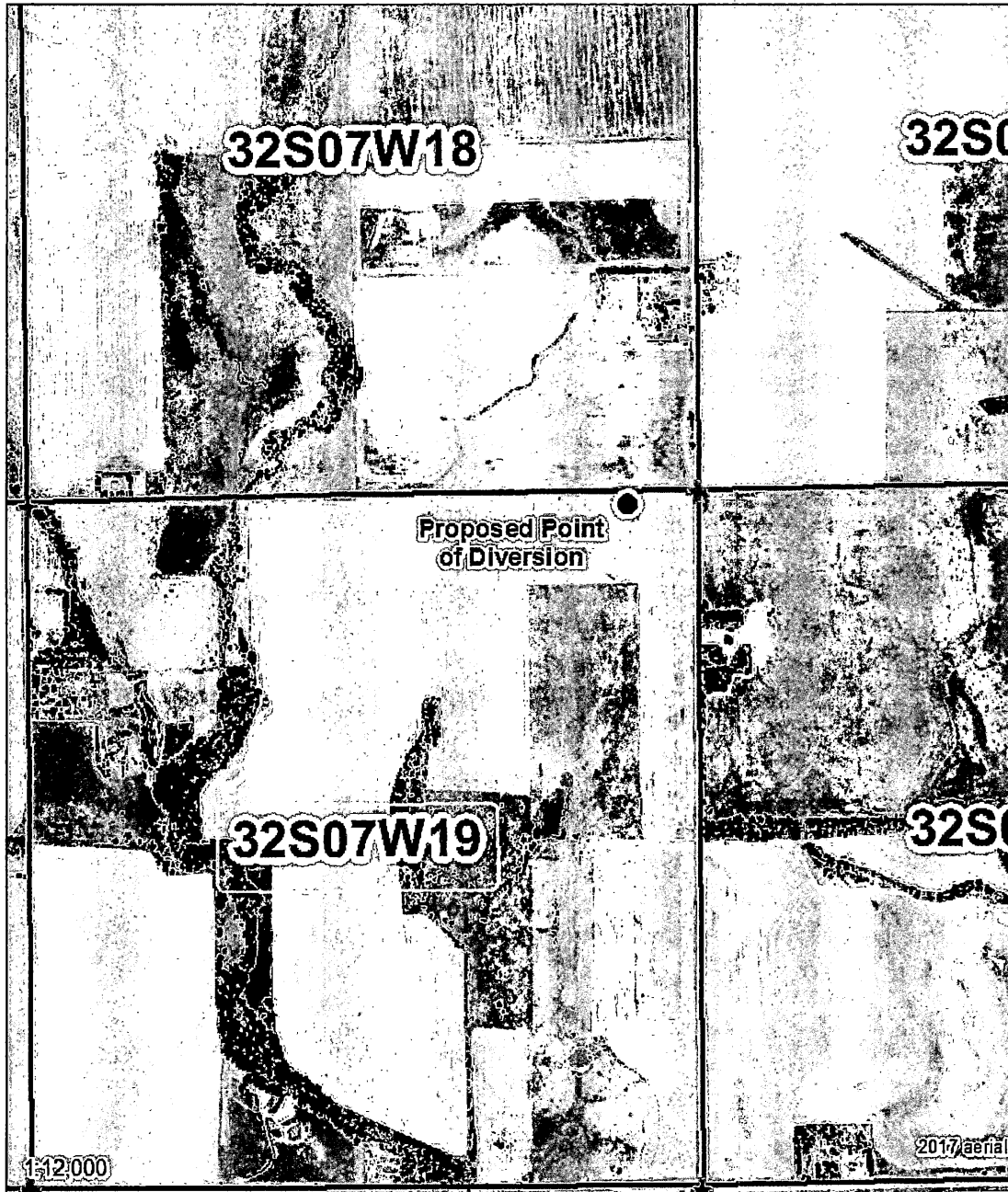

Legend
+ Section Corners
□ Section Lines

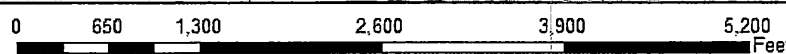

Proposed Water Appropriation, File No. 50,052
19-32S-7W
Harper County



MJM-DWR 1/15/19

To Do List . . .

→ Dena & Keith Depenbusch
726 NW 40 Ave
Harper KS 67058

→ Charles Hageman
723 NW 40 Ave
Harper KS 67058

Domestic use

→ JIM BERGMAN
623 E. WALNUT ST.
ANTHONY, KS 67003

WELL NOT BEING USED FOR
SEVERAL YEARS.



St. Jude Children's
Research Hospital

ALSAC • Danny Thomas, Founder
Finding cures. Saving children.

stjude.org

Water Resources
Received

APR 30 2018

KS Dept Of Agriculture

(Date)

Kansas Department of Agriculture
Division of Water Resources
David W. Barfield, Chief Engineer
109 SW 9th Street, 2nd Floor
Topeka, Kansas 66612-1283

Re: Application 50052
File No. _____

Minimum Desirable Streamflow

Dear Sir:

I understand that a Minimum Desirable Streamflow requirement has been established by the legislature for the source of supply to which the above referenced application applies.

I understand that diversion of water pursuant to this application will be subject to regulation any time Minimum Desirable Streamflow requirements are not being met.

I also understand that if this application is approved, there could be times, as determined by the Division of Water Resources, when I would not be allowed to divert water. I realize that this could affect the economics of my decision to appropriate water.

I am aware of the above factors, and with the knowledge thereof, request that the Division of Water Resources proceed with processing and approval, if possible, of the above referenced application.



Signature of Applicant

State of Kansas)
County of Stafford) ss

DAVID K. ALLEN

(Print Applicant's Name)

I hereby certify that the foregoing instrument was signed in my presence and sworn to before me this 2nd day of April, 2018.



Notary Public

My Commission Expires:



Water Resources
Received

APR 30 2018

**MINIMUM DESIRABLE STREAMFLOW FORM TO BE USED WHEN
APPLICABLE WHEN FILING AN APPLICATION FOR PERMIT
TO APPROPRIATE WATER FOR BENEFICIAL USE**

The Kansas Legislature has established minimum desirable streamflows for the streams listed below. If your proposed diversion of water is going to be from one of these watercourses or adjacent alluvial aquifers, please complete the back side of this page and submit it along with your application for permit to appropriate water.

Arkansas River
Big Blue River
Chapman Creek
Chikaskia River
Cottonwood River
Delaware River
Little Arkansas River
Little Blue River
Marais des Cygnes River
Medicine Lodge River
Mill Creek (Wabaunsee Co. area)
Neosho River

Ninnescah River
North Fork Ninnescah River
Rattlesnake Creek
Republican River
Saline River
Smoky Hill River
Solomon River
South Fork Ninnescah
Spring River
Walnut River
Whitewater River

Approved by the
Kansas State Board of
Water Control
Effective 1/1/82

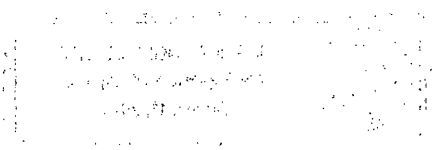

50002

FEE SCHEDULE

1. The fee for an application for a permit to appropriate water for beneficial use, except for domestic use, shall be (see paragraph No. 2 below if requesting storage):

ACRE-FEET	FEE
0-100	\$200.00
101-320	<u>\$300.00</u>
More than 320	\$300.00 plus \$20.00 for each additional 100 acre-feet or any part thereof.

2. The fee for an application in which storage is requested, except for domestic use, shall be:

ACRE-FEET	FEE
0-250	\$200.00
More than 250	\$200.00 plus \$20.00 for each additional 250 acre-feet of storage or any part thereof.

Note: If an application requests both direct use *and* storage, the fee charged shall be as determined under No. 1 or No. 2 above, whichever is greater, but not both fees.

3. The fee for an application for a permit to appropriate water for water power or dewatering purposes shall be \$100.00 plus \$200.00 for each 100 cubic feet per second, or part thereof, of the diversion rate requested.

Note: The applicant shall notify the Chief Engineer and pay the statutorily required field inspection fee of \$400.00 when construction of the works for diversion has been completed, except that for applications filed on or after July 1, 2009, for works constructed for sediment control use and for evaporation from a groundwater pit for industrial use shall be accompanied by a field inspection fee of \$200.00.

MAKE CHECKS PAYABLE TO THE KANSAS DEPARTMENT OF AGRICULTURE

ATTENTION

A Water Conservation Plan may be required per K.S.A. 82a-733. A statement that your application for permit to appropriate water may be subject to the minimum desirable streamflow requirements per K.S.A. 82a-703a, b, and c may also be required from you. After the Division of Water Resources has had the opportunity to review your application, you will be notified whether or not you will need to submit a Water Conservation Plan. You also may be required to install a water flow meter or water stage measuring device on your diversion works prior to diverting water. There may be other special conditions or Groundwater Management District regulations that you will need to comply with if this application is approved.

CONVERSION FACTORS

1 acre-foot equals 325,851 gallons

1 million gallons equal 3.07 acre-feet

**Water Resources
Received**

APR 30 2018

KS Dept Of Agriculture

SCANNED

STATE OF KANSAS

DEPARTMENT OF AGRICULTURE
1320 RESEARCH PARK DRIVE
MANHATTAN, KS 66502
PHONE: (785) 564-6700
FAX: (785) 564-6777



900 SW JACKSON, ROOM 456
TOPEKA, KS 66612
PHONE: (785) 296-3556
www.agriculture.ks.gov

GOVERNOR JEFF COLYER, M.D.
JACKIE McCLASKEY, SECRETARY OF AGRICULTURE

May 1, 2018

DAVID K & ANGELA M ALLEN, TRUST
285 NW 50TH RD
HARPER KS 67058

RE: Application
File No. 50052

Dear Sir or Madam:

Your application for permit to appropriate water in 19-32S-7W in Harper County, was received and has been assigned the file number noted above.

As a matter of record, the Division of Water Resources has on hand a large number of applications awaiting processing. Therefore to be fair to all concerned, and so that we can process those applications on hand in the order they were received, we intend to concentrate on the backlog of applications until the issue is resolved. Once review of your application has begun, we will contact you, if additional information is required.

In accordance with the provisions of the Kansas Water Appropriation Act, a portion of which is included below, the use of water as proposed prior to approval of the application is unlawful. Once approved, compliance with the terms, conditions and limitations of the permit is necessary. Conservation of the water resources of Kansas is required.

Section 82a-728 of the Kansas Water Appropriation Act, provides (a) except for the appropriation of water for the purpose of domestic use, . . . it shall be unlawful for any person to appropriate or threaten to appropriate water from any source without first applying for and obtaining a permit to appropriate water in accordance with the provisions of the Water Appropriation Act or for any person to violate any condition of a vested right, appropriation right or an approved application for a permit to appropriate water for beneficial use.

(b) (1) The violation of any provision of this section by any person is a class C misdemeanor . . .

A class C misdemeanor is punishable by a fine not to exceed \$500 and/or a term of confinement not to exceed one month in the county jail. Each day that the violation occurs constitutes a separate offense.

If you have any questions, please contact me at (785) 564-6637. If you wish to discuss a specific file, please have the file number ready so that we may help you more efficiently.

Sincerely,

Kristen A. Baum
New Applications Unit Supervisor
Water Appropriation Program

BAT: dlw
pc: STAFFORD Field Office
GMD

SCANNED

Safe Yield Report Sheet
Water Right- Proposed Point of Diversion
Point of Diversion in 19-32S-07W
Footages from SE corner- 5,300 feet North 516 feet West

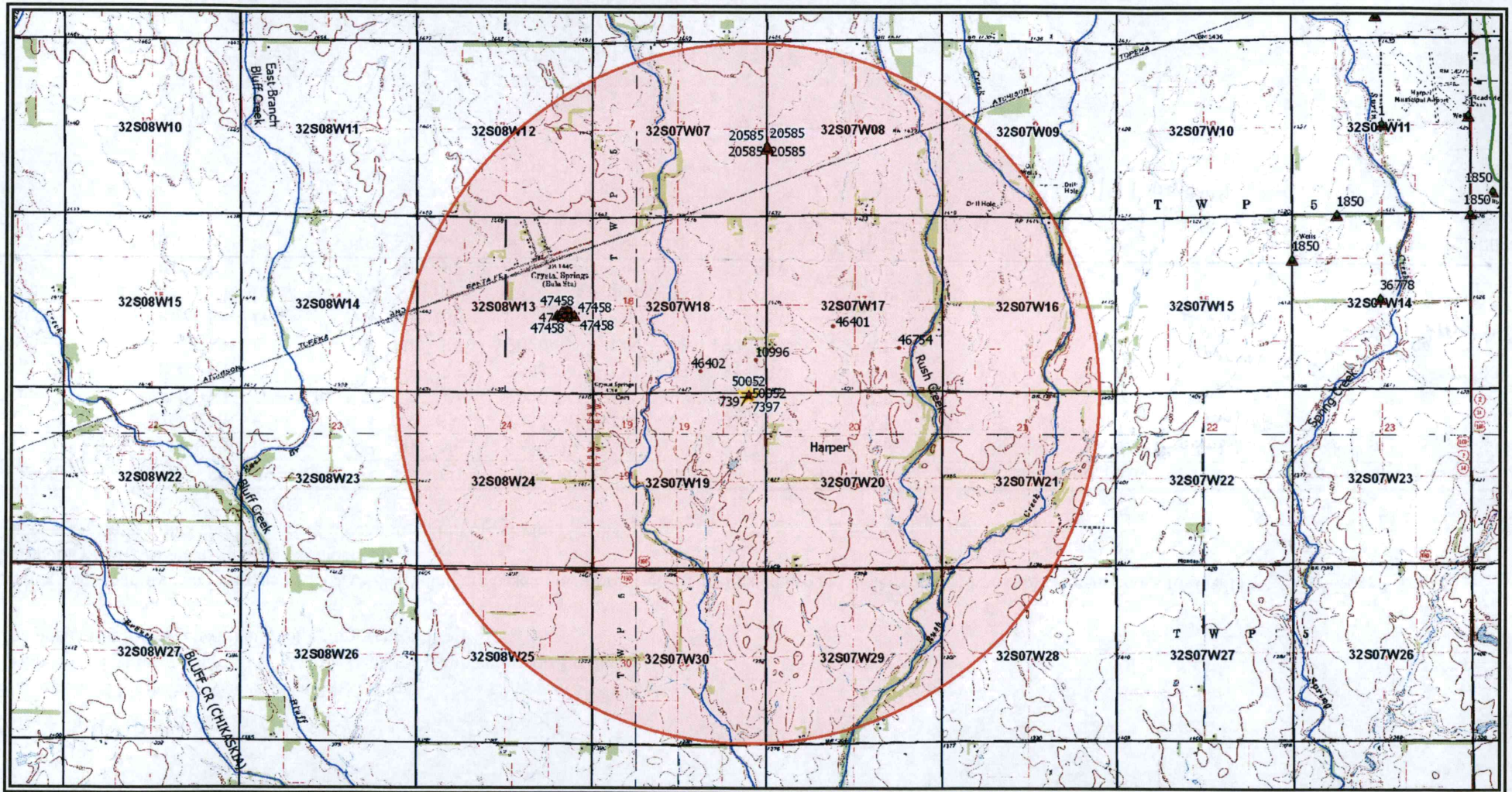

Analysis Results

The selected PD is in an area OPEN to new appropriations.

The safe yield based on the variables listed below is 670.21 AF. $- 431.99 = 238.22 \text{ AF}$

Total prior appropriations in the circle is 602.99 AF. $- 171 = 431.99$

Total quantity of water available for appropriation is 67.22 AF.

50052

Meets Safe Yield

Safe Yield Variables

The area used for the analysis is set at 8,042 acres.

The potential annual recharge at the circle center is estimated to be 2.0 inches.

The percent of recharge available for appropriation is 50%.

Authorized Quantity values are as of 15-JAN-2019 and are based on Appropriated and Vested ground water right and possible stream nodes for GMD #2. Domestic, Term and Temporary water rights have been excluded.

There are 4 water rights and 8 points of diversion within the circle.

File Number	Use	ST	SR	Q4	Q3	Q2	Q1	FeetN	FeetW	Sec	Twp	Rng	ID	Qind	Auth Quant	Add Quant	Tot Acres	Net Acres
A 7397 00	IRR	NK	G		NE	NE	NE	5240	550	19	32	07W	1	WR	120.00	120.00	80.00	80.00
A 20585 00	MUN	NK	G		NW	NW	SW	2088	5244	08	32	07W	1	WR	3.99	3.99		
Same	MUN	NK	G		NW	NW	SW	2008	5244	08	32	07W	2	WR				
A 47458 00	IRR	KK	G		NW	NE	SE	2558	736	13	32	08W	1	WR	308.00	308.00	220.00	220.00
Same	IRR	KK	G		NE	NE	SE	2620	486	13	32	08W	2	WR				
Same	IRR	KK	G		NW	NE	SE	2620	736	13	32	08W	3	WR				
Same	IRR	KK	G		NW	NE	SE	2620	986	13	32	08W	4	WR				
Same	IRR	KK	G		NW	NE	SE	2370	736	13	32	08W	5	WR				
A 50052 00	IRR	AY	G		NE	NE	NE	5240	550	19	32	07W	1	WR	171.00	171.00	122.00	122.00

171 pending

dismissing
subject
to
approval
of
50052
431.99 appropriated

50052

File No.

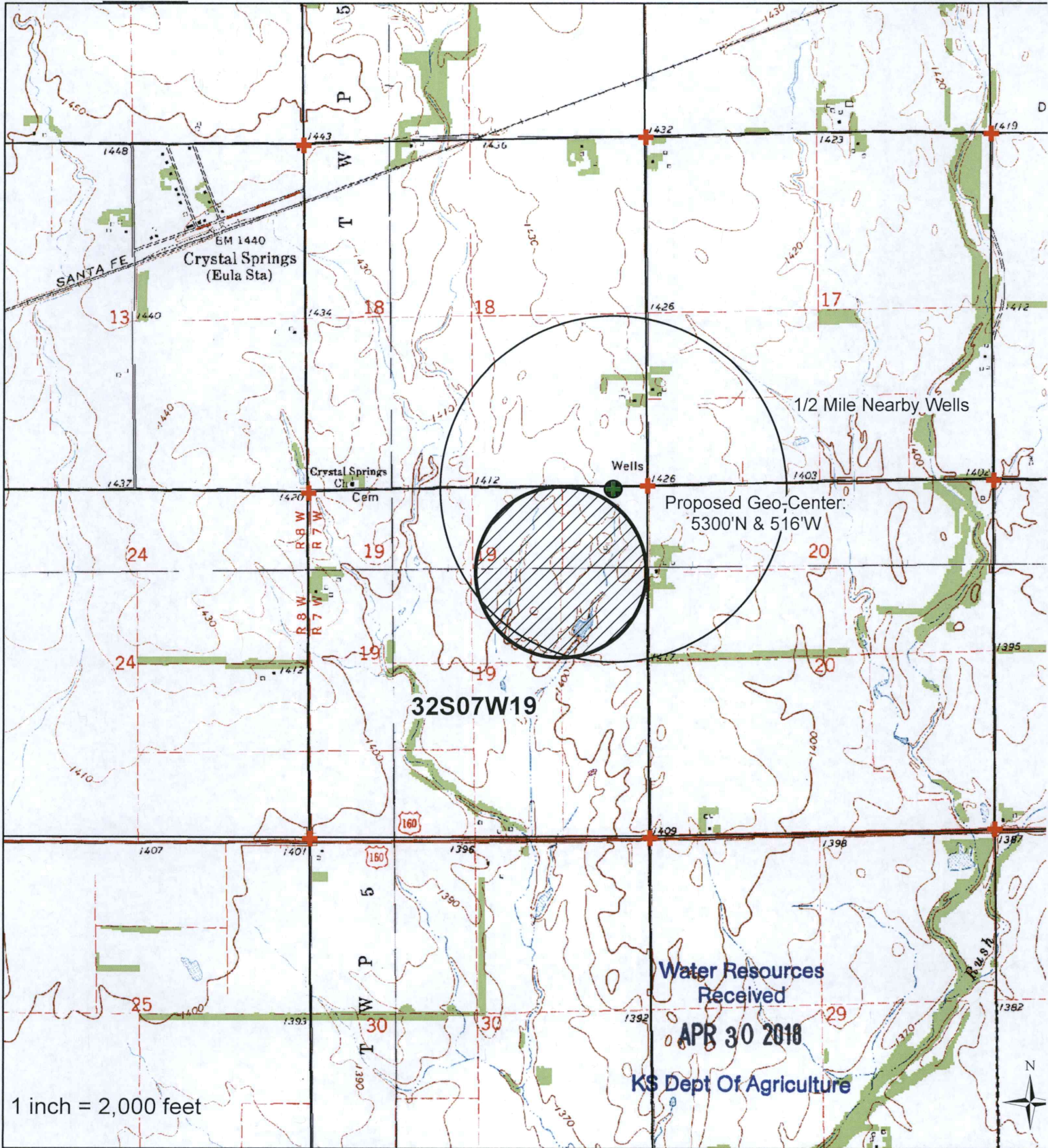

I declare that all water wells or diversion sites using the same source of supply and within 1/2 mile of the proposed point of diversion have been plotted on the application map.

- ProposedPD
- ProposedPlaceOfUse
- Domestic Wells
- Water Rights

Signature

Date

SCANNED

Created By: Matt Meier
FOI 2

0 800 1 600 3 200 4 800 6 400

Date: 4/23/2018

50052

File No.

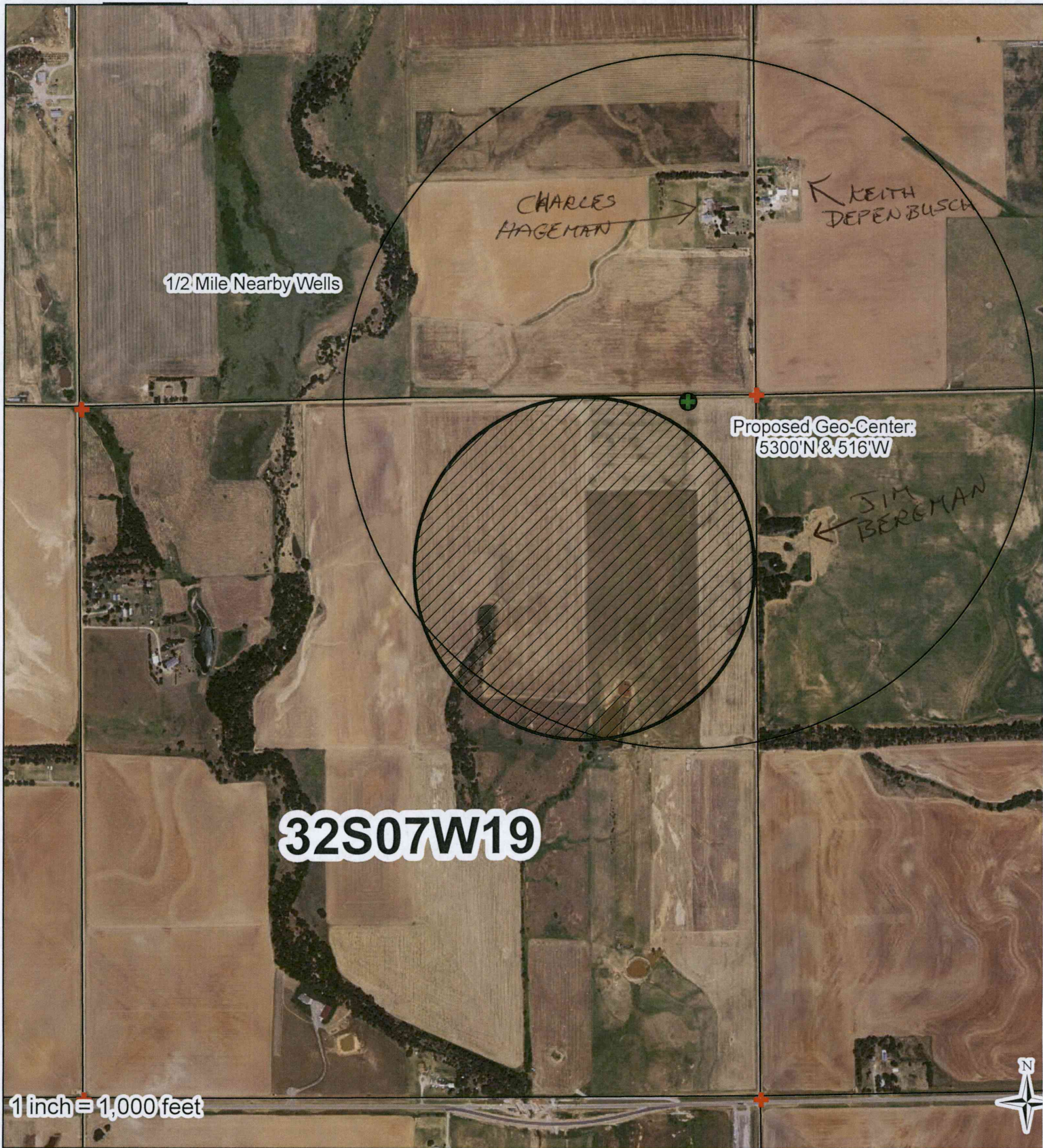

I declare that all water wells or diversion sites using the same source of water within 1/2 mile of the proposed point of diversion have been plotted on the application map.

- Proposed PD
- Proposed Place of Use
- Domestic Wells
- Water Rights

Water Resources
Received

APR 30 2018

Signature _____

Date _____

KS Dept Of Agriculture

Created By: Matt Meier
F.O. 2
Date: 4/23/2018

SCANNED