

NOTICE

This scan only represents the application as filed. The information contained herein meets the requirements of K.A.R. 5-3-1 or K.A.R. 5-5-1, and has been found acceptable for filing in the office of the Chief Engineer. The application should not be considered to be a complete application as per K.A.R. 5-3-1b or K.A.R. 5-5-2a.

THE STATE  OF KANSAS

KANSAS DEPARTMENT OF AGRICULTURE
Jackie McClaskey, Secretary of Agriculture

DIVISION OF WATER RESOURCES
David W. Barfield, Chief Engineer

File Number 50216
This item to be completed by the Division of Water Resources.

KS Dept Of Agriculture
12:18
MAR 07 2019
Water Resources
Received

**APPLICATION FOR PERMIT TO
APPROPRIATE WATER FOR BENEFICIAL USE**

Filing Fee Must Accompany the Application
(Please refer to Fee Schedule attached to this application form.)

To the Chief Engineer of the Division of Water Resources, Kansas Department of Agriculture,
1320 Research Park Drive, Manhattan, KS 66502:

1. Name of Applicant (Please Print): SEDGWICK CO ENVIRONMENTAL RESOURCES DEPT
Address: (Att: Susan Erlenwein) 1144 S Seneca
City: Wichita State KS Zip Code 67213
Telephone Number: (316) 660-7205
2. The source of water is: surface water in _____ (stream)
OR groundwater in Arkansas River (drainage basin)

Certain streams in Kansas have minimum target flows established by law or may be subject to administration when water is released from storage for use by water assurance district members. If your application is subject to these regulations on the date we receive your application, you will be sent the appropriate form to complete and return to the Division of Water Resources.

3. The maximum quantity of water desired is _____ acre-feet OR 40 million gallons per calendar year,
to be diverted at a maximum rate of 925 (0 add) gallons per minute OR _____ cubic feet per second.

Once your application has been assigned a priority, the requested maximum rate of diversion and maximum requested quantity of water under that priority number can **NOT** be increased. Please be certain your requested maximum rate of diversion and maximum quantity of water are appropriate and reasonable for your proposed project and are in agreement with the Division of Water Resources' requirements.

4. The water is intended to be appropriated for (Check use intended):
- (a) Artificial Recharge (b) Irrigation (c) Recreational (d) Water Power
(e) Industrial (f) Municipal (g) Stockwatering (h) Sediment Control
(i) Domestic (j) Dewatering (k) Hydraulic Dredging (l) Fire Protection
(m) Thermal Exchange (n) Contamination Remediation

YOU **MUST** COMPLETE AND ATTACH ADDITIONAL DIVISION OF WATER RESOURCES FORM(S) PROVIDING INFORMATION TO SUBSTANTIATE YOUR REQUEST FOR THE AMOUNT OF WATER FOR THE INTENDED USE REFERENCED ABOVE.

For Office Use Only:			
F.O. Code	<u>02 GMD</u>	Meets K.A.R. 5-3-1 (YES/NO) Use <u>REC</u>	Source <u>(G) S</u> County <u>SG</u>
Code	<u>PEZ</u>	Fee \$ <u>300</u> TR # _____	Receipt Date <u>3/7/19</u> By <u>DAW</u> Date <u>3/7/19</u> Check # <u>CC</u>

3/12/2019 ccM

50216



THE STATE OF KANSAS

KANSAS DEPARTMENT OF AGRICULTURE
Jackie McClaskey, Secretary of Agriculture

DIVISION OF WATER RESOURCES
David W. Barfield, Chief Engineer

File Number _____
This item to be completed by the Division of Water Resources.

Water Resources
Received

MAR 07 2019

APPLICATION FOR PERMIT TO
APPROPRIATE WATER FOR BENEFICIAL USE

Filing Fee Must Accompany the Application
(Please refer to Fee Schedule attached to this application form.)

KS Dept Of Agriculture

To the Chief Engineer of the Division of Water Resources, Kansas Department of Agriculture,
1320 Research Park Drive, Manhattan, KS 66502:

1. Name of Applicant (Please Print): SEDGWICK CO ENVIRONMENTAL RESOURCES DEPT
Address: (Att: Susan Erlenwein) 1144 S Seneca
City: Wichita State KS Zip Code 67213
Telephone Number: (316) 660-7205

2. The source of water is: surface water in _____ (stream)
OR groundwater in Arkansas River (drainage basin)

Certain streams in Kansas have minimum target flows established by law or may be subject to administration when water is released from storage for use by water assurance district members. If your application is subject to these regulations on the date we receive your application, you will be sent the appropriate form to complete and return to the Division of Water Resources.

3. The maximum quantity of water desired is _____ acre-feet OR 198 mil (40 mil add) gallons per calendar year, to be diverted at a maximum rate of 925 (0 add) gallons per minute OR _____ cubic feet per second.

Once your application has been assigned a priority, the requested maximum rate of diversion and maximum requested quantity of water under that priority number can **NOT** be increased. Please be certain your requested maximum rate of diversion and maximum quantity of water are appropriate and reasonable for your proposed project and are in agreement with the Division of Water Resources' requirements.

4. The water is intended to be appropriated for (Check use intended):
(a) Artificial Recharge (b) Irrigation (c) Recreational (d) Water Power
(e) Industrial (f) Municipal (g) Stockwatering (h) Sediment Control
(i) Domestic (j) Dewatering (k) Hydraulic Dredging (l) Fire Protection
(m) Thermal Exchange (n) Contamination Remediation

YOU **MUST** COMPLETE AND ATTACH ADDITIONAL DIVISION OF WATER RESOURCES FORM(S) PROVIDING INFORMATION TO SUBSTANTIATE YOUR REQUEST FOR THE AMOUNT OF WATER FOR THE INTENDED USE REFERENCED ABOVE.

For Office Use Only:
F.O. GMD Meets K.A.R. 5-3-1 (YES / NO) Use _____ Source G / S County _____ By _____ Date _____
Code: LEZ Fee \$ 300 TR # _____ Receipt Date _____ Check # _____

1st

9. Will pesticide, fertilizer, or other foreign substance be injected into the water pumped from the diversion works?
 Yes No If "yes", a check valve shall be required.

All chemigation safety requirements must be met including a chemigation permit and reporting requirements.

10. If you are planning to impound water, please contact the Division of Water Resources for assistance, prior to submitting the application. Please attach a reservoir area capacity table and inform us of the total acres of surface drainage area above the reservoir.

Have you also made an application for a permit for construction of this dam and reservoir with the Division of Water Resources? Yes No

- If yes, show the Water Structures permit number here _____
- If no, explain here why a Water Structures permit is not required _____

11. The application must be supplemented by a U.S.G.S. topographic map, aerial photograph or a detailed plat showing the following information. On the topographic map, aerial photograph, or plat, identify the center of the section, the section lines or the section corners and show the appropriate section, township and range numbers. Also, please show the following information:

- (a) The location of the proposed point(s) of diversion (wells, stream-bank installations, dams, or other diversion works) should be plotted as described in Paragraph No. 5 of the application, showing the North-South distance and the East-West distance from a section line or southeast corner of section.
- (b) If the application is for groundwater, please show the location of any existing water wells of any kind within ½ mile of the proposed well or wells. Identify each existing well as to its use and furnish the name and mailing address of the property owner or owners. If there are no wells within ½ mile, please advise us.
- (c) If the application is for surface water, the names and addresses of the landowner(s) ½ mile downstream and ½ mile upstream from your property lines must be shown.
- (d) The location of the proposed place of use should be shown by crosshatching on the topographic map, aerial photograph or plat.
- (e) Show the location of the pipelines, canals, reservoirs or other facilities for conveying water from the point of diversion to the place of use.

A 7.5 minute U.S.G.S. topographic map may be obtained by providing the section, township and range numbers to: Kansas Geological Survey, 1930 Constant, Campus West, University of Kansas, Lawrence, Kansas 66047.

12. List any application, appropriation of water, water right, or vested right file number that covers the same diversion points or any of the same place of use described in this application. Also list any other recent modifications made to existing permits or water rights in conjunction with the filing of this application.

Overlaps PD with File No. 17002, Overlaps PU with Files No. 17002, 31329, 41702

Requesting additional quantity to correct past overpumping issues for File No. 17002 and cover continued increased use and future planned expansions.

Requesting as additional quantity of 40 million gallons per year (mgv), bringing total on well to 198 mgv

5. The location of the proposed wells, pump sites or other works for diversion of water is:

Note: For the application to be accepted, the point of diversion location must be described to at least a 10 acre tract, unless you specifically request a 60 day period of time in which to locate the site within a specifically described, minimal legal quarter section of land.

- (A) One in the NW quarter of the SE quarter of the NE quarter of Section 10, more particularly described as being near a point 3516 feet North and 1266 feet West of the Southeast corner of said section, in Township 27 South, Range 1 West, Sedgwick County, Kansas.
- (B) One in the _____ quarter of the _____ quarter of the _____ quarter of Section _____, more particularly described as being near a point _____ feet North and _____ feet West of the Southeast corner of said section, in Township _____ South, Range _____ East/West (circle one), _____ County, Kansas.
- (C) One in the _____ quarter of the _____ quarter of the _____ quarter of Section _____, more particularly described as being near a point _____ feet North and _____ feet West of the Southeast corner of said section, in Township _____ South, Range _____ East/West (circle one), _____ County, Kansas.
- (D) One in the _____ quarter of the _____ quarter of the _____ quarter of Section _____, more particularly described as being near a point _____ feet North and _____ feet West of the Southeast corner of said section, in Township _____ South, Range _____ East/West (circle one), _____ County, Kansas.

If the source of supply is groundwater, a separate application shall be filed for each proposed well or battery of wells, except that a single application may include up to four wells within a circle with a quarter (1/4) mile radius in the same local source of supply which do not exceed a maximum diversion rate of 20 gallons per minute per well.

A battery of wells is defined as two or more wells connected to a common pump by a manifold; or not more than four wells in the same local source of supply within a 300 foot radius circle which are being operated by pumps not to exceed a total maximum diversion rate of 800 gallons per minute and which supply water to a common distribution system.

6. The owner of the point of diversion, if other than the applicant is (please print):

SEDGWICK COUNTY

(name, address and telephone number)

BOARD OF COUNTY COMMISSIONERS SUITE 320 525 N MAIN ST WICHITA KS 67203-3759 (316) 660-9300

(name, address and telephone number)

You must provide evidence of legal access to, or control of, the point of diversion from the landowner or the landowner's authorized representative. Provide a copy of a recorded deed, lease, easement or other document with this application. In lieu thereof, you may sign the following sworn statement:

I have legal access to, or control of, the point of diversion described in this application from the landowner or the landowner's authorized representative. I declare under penalty of perjury that the foregoing is true and correct.

Executed on March 6, 2019.

Susan J. Johnson
Applicant's Signature

The applicant must provide the required information or signature irrespective of whether they are the landowner. Failure to complete this portion of the application will cause it to be unacceptable for filing and the application will be returned to the applicant.

7. The proposed project for diversion of water will consist of 1 well and pump

(number of wells, pumps or dams, etc.)

and (was completed (by) 2005 (Currently covered by WR#17002)

(Month/Day/Year each was or will be completed)

8. The first actual application of water for the proposed beneficial use was or is estimated to be ASAP

(Mo/Day/Year)

Water Resources
Received

MAR 07 2019

KS Dept Of Agriculture

File No. _____

13. Furnish the following well information if the proposed appropriation is for the use of groundwater. If the well has not been completed, give information obtained from test holes, if available.

Information below is from: Test holes Well as completed Drillers log attached

Well location as shown in paragraph No.	(A)	(B)	(C)	(D)
Date Drilled	N.A.			
Total depth of well				
Depth to water bearing formation				
Depth to static water level				
Depth to bottom of pump intake pipe				

14. The relationship of the applicant to the proposed place where the water will be used is that of OWNER
(owner, tenant, agent or otherwise)

15. The owner(s) of the property where the water is used, if other than the applicant, is (please print):
SEDGWICK COUNTY
(name, address and telephone number)

BOARD OF COUNTY COMMISSIONERS SUITE 320 525 N MAIN ST WICHITA KS 67203-3759 (316) 660-9300
(name, address and telephone number)

16. The undersigned states that the information set forth above is true to the best of his/her knowledge and that this application is submitted in good faith.

Dated at WICHITA, Kansas, this 6 day of MARCH, 2019
(month) (year)

(Applicant Signature)

By _____
(Agent or Officer Signature)

(Agent or Officer - Please Print)

Assisted by MJM/SFFO ESII Date: 2/20/2019
(office/title)

50216
50216

FEE SCHEDULE

1. The fee for an application for a permit to appropriate water for beneficial use, except for domestic use, shall be (see paragraph No. 2 below if requesting storage):

ACRE-FEET	FEE
0-100	\$200.00
101-320	\$300.00
More than 320	\$300.00 plus \$20.00 for each additional 100 acre-feet or any part thereof.

2. The fee for an application in which storage is requested, except for domestic use, shall be:

ACRE-FEET	FEE
0-250	\$200.00
More than 250	\$200.00 plus \$20.00 for each additional 250 acre-feet of storage or any part thereof.

Note: If an application requests both direct use *and* storage, the fee charged shall be as determined under No. 1 or No. 2 above, whichever is greater, but not both fees.

3. The fee for an application for a permit to appropriate water for water power or dewatering purposes shall be \$100.00 plus \$200.00 for each 100 cubic feet per second, or part thereof, of the diversion rate requested.

Note: The applicant shall notify the Chief Engineer and pay the statutorily required field inspection fee of \$400.00 when construction of the works for diversion has been completed, except that for applications filed on or after July 1, 2009, for works constructed for sediment control use and for evaporation from a groundwater pit for industrial use shall be accompanied by a field inspection fee of \$200.00.

MAKE CHECKS PAYABLE TO THE KANSAS DEPARTMENT OF AGRICULTURE

ATTENTION

A Water Conservation Plan may be required per K.S.A. 82a-733. A statement that your application for permit to appropriate water may be subject to the minimum desirable streamflow requirements per K.S.A. 82a-703a, b, and c may also be required from you. After the Division of Water Resources has had the opportunity to review your application, you will be notified whether or not you will need to submit a Water Conservation Plan. You also may be required to install a water flow meter or water stage measuring device on your diversion works prior to diverting water. There may be other special conditions or Groundwater Management District regulations that you will need to comply with if this application is approved.

CONVERSION FACTORS

1 acre-foot equals 325,851 gallons

1 million gallons equal 3.07 acre-feet

Water Resources
Received

MAR 07 2019

KS Dept Of Agriculture

RECREATIONAL USE SUPPLEMENTAL SHEET

File No. _____

Name of Applicant (Please Print): SG CO ENVIRONMENTAL RESOURCES DEPT

1. Please indicate type of recreational use (boating, fishing, swimming, etc.): _____

Recreational purposes for the maintenance and operation of the Sedgwick County Zoo.

2. Please summarize how the water will be used and justify the quantity of water requested: _____

Requesting additional quantity to cover past overpumping issues and allow greater flexibility

for possible future increased use through changes and expansions.

3. Please complete the following table showing estimated future water requirements:

ESTIMATED FUTURE WATER DIVERTED/STORED	
NEXT 5 YEARS	WATER TO BE DIVERTED (ACRE-FEET OR GALLONS)
Year 1	198 million gallons per year
Year 2	198 million gallons per year
Year 3	198 million gallons per year
Year 4	198 million gallons per year
Year 5	198 million gallons per year

Please attach any additional information, tables, or curves showing past, present and estimated future water requirements to substantiate the amount of water requested.

4. Please designate the legal description of the location where the water is to be used by providing the fractional part of the Section, Township and Range.

Sedgwick County Zoo Located in the East Half of Section 10, Township 27 South, Range 1 West

Sedgwick County, Kansas.

You may attach any additional information you believe will assist in informing the Division of the need for your request.

50216

RESOLUTION NO. 047-2019

DATE ADOPTED: 3-6-2019

A RESOLUTION DELEGATING AUTHORITY REGARDING WATER RIGHTS AND WATER WELLS FOR REAL PROPERTY OWNED BY SEDGWICK COUNTY

WHEREAS, the Board of County Commissioners wishes to delegate its authority to apply to the State of Kansas for water rights, to amend any such water rights, and to obtain permission to construct water wells, all with respect to water rights owned by Sedgwick County and for real property owned by Sedgwick County; and

WHEREAS, the Board of County Commissioners wishes to delegate such authority to the Sedgwick County Environmental Resources Director and the County Engineer for Sedgwick County.

NOW, THEREFORE, BE IT RESOLVED BY THE BOARD OF COUNTY COMMISSIONERS OF SEDGWICK COUNTY, KANSAS that:

Section 1. Delegation of Authority.

The Board of County Commissioners hereby delegates the authority to apply to the State of Kansas (including any designated agencies and divisions) for water rights, to amend any such water rights, and to obtain permission to construct water wells. all with respect to water rights owned by Sedgwick County and for real property owned by Sedgwick County, to the Sedgwick County Environmental Resources Director and the County Engineer for Sedgwick County. This delegation of authority shall include but not necessarily be limited to any action that may be taken pursuant to K.S.A. 82a-701, et seq. This delegation of authority shall also apply to any matters, forms, and actions that may be ancillary or related to the items expressly mentioned within this section.

Section 2. Reports to the Board of County Commissioners.

Within ten (10) business days after taking any formal action on behalf of the County pertaining to water rights, the Environmental Resources Director and the County Engineer shall notify the Board of County Commissioners in writing regarding such action.

Section 3. Effective Date.

This Resolution shall be effective upon its approval by the Board of County Commissioners.

Water Resources
Received

MAR 07 2019

KS Dept Of Agriculture

Commissioners present and voting were:

PETER F. MEITZNER
MICHAEL B. O'DONNELL, II
DAVID T. DENNIS
LACEY D. CRUSE
JAMES M. HOWELL

Aye
Aye
Aye
Aye
Aye

Dated this 6 day of March, 2019.

BOARD OF COUNTY COMMISSIONERS
OF SEDGWICK COUNTY, KANSAS

ATTEST:

Kelly B. Arnold
KELLY B. ARNOLD, County Clerk

David T. Dennis
DAVID T. DENNIS, Chairman
Commissioner, Third District

Peter F. Meitzner
PETER F. MEITZNER, Chair Pro. Tem
Commissioner, First District

APPROVED AS TO FORM:

Justin M. Waggoner
JUSTIN M. WAGGONER
Assistant County Counselor

Michael B. O'Donnell, II
MICHAEL B. O'DONNELL, II
Commissioner, Second District

Lacey D. Cruse
LACEY D. CRUSE
Commissioner, Fourth District

James M. Howell
JAMES M. HOWELL
Commissioner, Fifth District

1320 Research Park Drive
Manhattan, KS 66502
785-564-6700
www. agriculture.ks.gov



900 SW Jackson, Room 456
Topeka, KS 66612
785-296-3556

Mike Beam, Interim Secretary

Laura Kelly, Governor

March 8, 2019

SEDGWICK CO ENVIRONMENTAL RESOURCES DEPT
SUSAN ERLLENWEIN
1144 S SENECA
WICHITA, KS 67213

RE: Application, File No. **50216**

Dear Sir or Madam:

The Division of Water Resources (Division) has received your application for a permit to appropriate water for beneficial use. Your application has been assigned the file number referenced above. Please be aware that the Division may have a large number of pending applications on hand at times and makes every attempt to process them in the order in which they are received. You will be contacted if additional information is required.

Please note, this letter only acknowledges receipt of your application and does not guarantee approval. In accordance with the provisions of the Kansas Water Appropriation Act, the use of water as proposed prior to approval of the application is unlawful.

Additional information about the process may be found on our website at agriculture.ks.gov/divisions-programs/dwr. If you have any other questions, please contact our office at 785-564-6640 or your local Stafford Field Office at 620-234-5311. If you call, please reference the file number so we can help you more efficiently.

Sincerely,

A handwritten signature in cursive script that reads "Kristen A. Baum".

Kristen A. Baum
New Applications Unit Supervisor
Water Appropriation Program

50216

WATER WELL RECORD Form WWC-5 KSA 82a-1212 ID No.

1 LOCATION OF WATER WELL: Fraction SW 1/4 SE 1/4 NE 1/4 Section Number 10 Township Number T 27 S Range Number R 1 E

Distance and direction from nearest town or city street address of well if located within city?
286 FEET NORTH OF OLD WELL NO. 1

2 WATER WELL OWNER: SEDGWICK COUNTY ZOO
 RR#, St. Address, Box # : 5555. ZOO BLVD Board of Agriculture, Division of Water Resources
 City, State, ZIP Code : WICHITA, KANSAS 67212 Application Number:

3 LOCATE WELL'S LOCATION WITH AN "X" IN SECTION BOX:

N			
-NW-		-NE-	
W		X	E
-SW-		-SE-	
S			

4 DEPTH OF COMPLETED WELL 47 ft. ELEVATION:

Depth(s) Groundwater Encountered 1 ft. 2 ft. 3 ft.
 WELL'S STATIC WATER LEVEL 1.6 ft. below land surface measured on mo/day/yr
 Pump test data: Well water was ft. after hours pumping gpm
 Est. Yield 600 gpm: Well water was ft. after hours pumping gpm
 WELL WATER TO BE USED AS: 5 Public water supply 8 Air conditioning 11 Injection well
 1 Domestic 3 Feedlot 6 Oil field water supply 9 Dewatering 12 Other (Specify below)
 ② Irrigation 4 Industrial 7 Domestic (lawn & garden) 10 Monitoring well

Was a chemical/bacteriological sample submitted to Department? Yes No ; If yes, mo/day/yr sample was submitted
 Water Well Disinfected? Yes No

5 TYPE OF BLANK CASING USED:

1 Steel	3 RMP (SR)	5 Wrought iron	8 Concrete tile	CASING JOINTS: Glued Clamped
2 PVC	4 ABS	6 Asbestos-Cement	9 Other (specify below)	Welded
		7 Fiberglass	<u>CERTI-LOK PVC w/ Coupling</u>	Threaded

Blank casing diameter 16 in. to 24 ft., Dia in. to ft., Dia in. to ft.
 Casing height above land surface 24 in., weight lbs./ft. Wall thickness or gauge No.

TYPE OF SCREEN OR PERFORATION MATERIAL:

1 Steel	③ Stainless Steel	5 Fiberglass	7 PVC	10 Asbestos-Cement
2 Brass	4 Galvanized Steel	6 Concrete tile	8 RMP (SR)	11 Other (Specify)
			9 ABS	12 None used (open hole)

SCREEN OR PERFORATION OPENINGS ARE:

1 Continuous slot	3 Mill slot	5 Gauzed wrapped	8 Saw cut	11 None (open hole)
2 Louvered shutter	4 Key punched	⑥ Wire wrapped	9 Drilled holes	
		7 Torch cut	10 Other (specify)	ft.

SCREEN-PERFORATED INTERVALS: From 44 ft. to 24 ft., From ft. to ft.
 GRAVEL PACK INTERVALS: From 44 ft. to 22 ft., From ft. to ft.

6 GROUT MATERIAL: ① Neat cement 2 Cement grout ③ Bentonite 4 Other

Grout Intervals: ③ From 22 ft. to 20 ft., From 0 ft. to 20 ft. to ft. to ft.

What is the nearest source of possible contamination:

1 Septic tank	4 Lateral lines	7 Pit privy	10 Livestock pens	14 Abandoned water well
② Sewer lines	5 Cess pool	8 Sewage lagoon	11 Fuel storage	15 Oil well/Gas well
3 Watertight sewer lines	6 Seepage pit	9 Feedyard	12 Fertilizer storage	16 Other (specify below)
			13 Insecticide storage	

Direction from well? WEST How many feet? 185 FEET

FROM	TO	LITHOLOGIC LOG	FROM	TO	PLUGGING INTERVALS
0	12	BROWN FINE SAND			
12	14.5	BROWN MED./COARSE SAND/GRAVEL			
14.5	15	GRAY BLACK CLAY			
15	23	BROWN MED./COARSE SAND/GRAVEL			
23	25	GRAY BROWN MED FINE SAND			
25	41.5	BROWN MED./COARSE SAND/GRAVEL			
41.5	45	GRAY SHALE			

7 CONTRACTOR'S OR LANDOWNER'S CERTIFICATION: This water well was ① constructed, (2) reconstructed, or (3) plugged under my jurisdiction and was completed on (mo/day/year) 5-17-05 and this record is true to the best of my knowledge and belief. Kansas Water Well Contractor's Licence No 102 This Water Well Record was completed on (mo/day/yr) 6-3-05 under the business name of LAYNE CHRISTENSEN COMPANY by (signature) [Signature]

INSTRUCTIONS: Use typewriter or ball point pen. PLEASE PRESS FIRMLY and PRINT clearly. Please fill in blanks, underline or circle the correct answers. Send two copies to Kansas Department of Health and Environment, Bureau of Water, Geology Section, 1000 SW Jackson St., Suite 420, Topeka, Kansas 66612-1367, Telephone 785-296-5522. Send one to WATER WELL OWNER and retain one for your records. Fee of \$5.00 for each constructed well.

MAR 07 2019

File No.

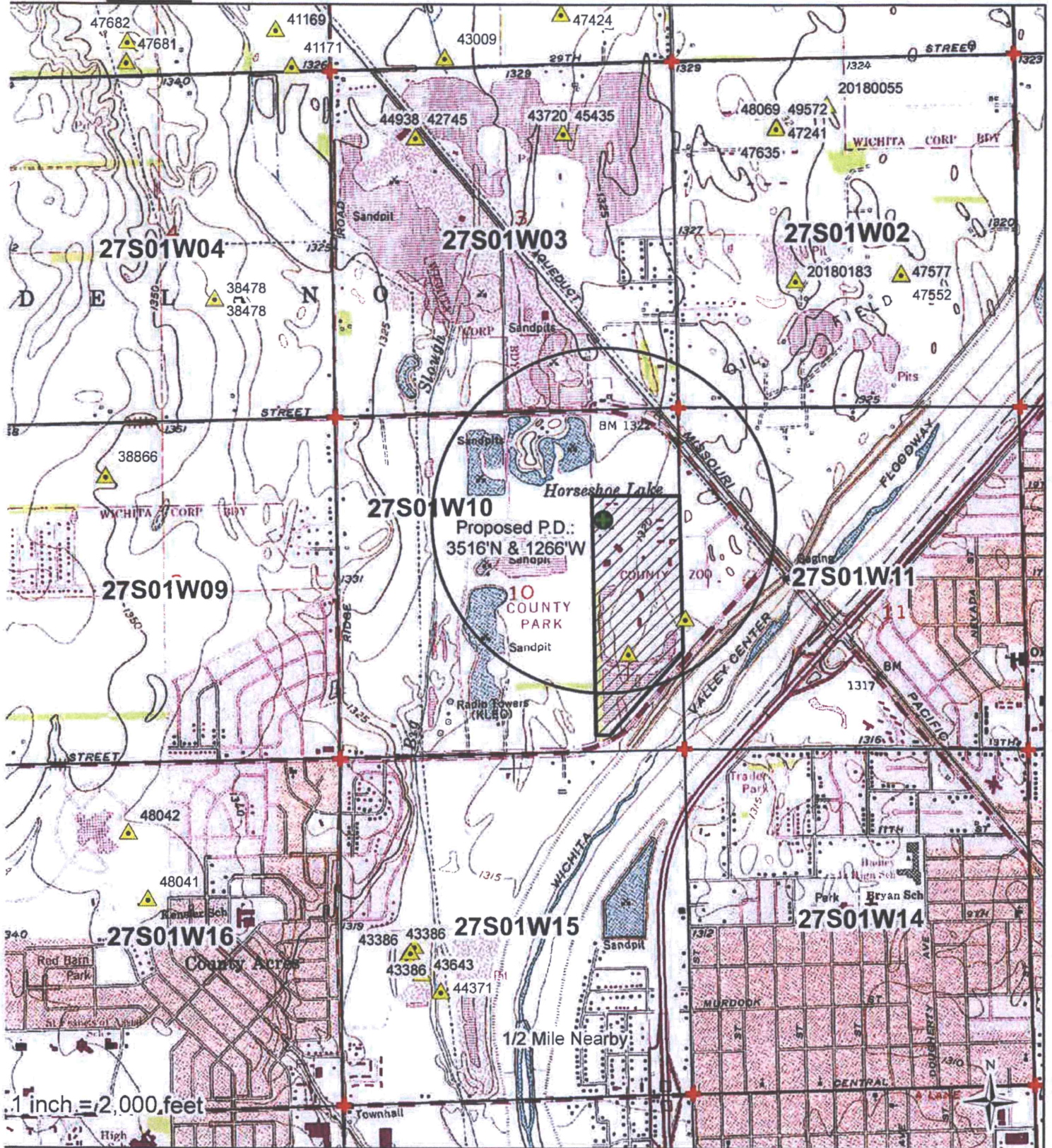

I declare that all water wells or diversion sites using the same source of supply and within 1/2 mile of the proposed point of diversion have been plotted on the application map. All wells within 1/2 mile are owned by Sedgwick County.

- Proposed PD
- Water Rights
- Proposed Place of Use
- Domestic Wells
- SFFOsec_corners

Sum J. Edwards 3/6/19

Signature

Date

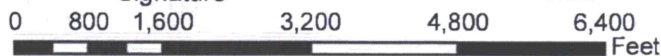

Created By: Matt Meier
F.O. 2
Date: 2/15/2019

(Date)

Kansas Department of Agriculture
Division of Water Resources
David W. Barfield, Chief Engineer
109 SW 9th Street, 2nd Floor
Topeka, Kansas 66612-1283

Re: Application
File No. _____

Minimum Desirable Streamflow

Dear Sir:

I understand that a Minimum Desirable Streamflow requirement has been established by the legislature for the source of supply to which the above referenced application applies.

I understand that diversion of water pursuant to this application will be subject to regulation any time Minimum Desirable Streamflow requirements are not being met.

I also understand that if this application is approved, there could be times, as determined by the Division of Water Resources, when I would not be allowed to divert water. I realize that this could affect the economics of my decision to appropriate water.

I am aware of the above factors, and with the knowledge thereof, request that the Division of Water Resources proceed with processing and approval, if possible, of the above referenced application.

Susan D. Erlenwein
Signature of Applicant

State of Kansas)
County of Sedgwick) ss

Susan D. Erlenwein
(Print Applicant's Name)

I hereby certify that the foregoing instrument was signed in my presence and sworn to before me this 6th day of March, 2019.

NOTARY PUBLIC
STATE OF KANSAS
8/16/19

Lisa S. Carr
Notary Public

My Commission Expires: August 16, 2019