

NOTICE

This scan only represents the application as filed. The information contained herein meets the requirements of K.A.R. 5-3-1 or K.A.R. 5-5-1, and has been found acceptable for filing in the office of the Chief Engineer. The application should not be considered to be a complete application as per K.A.R. 5-3-1b or K.A.R. 5-5-2a.

THE STATE OF KANSAS



KANSAS DEPARTMENT OF AGRICULTURE
Jackie McClaskey, Secretary of Agriculture

DIVISION OF WATER RESOURCES
David W. Barfield, Chief Engineer

File Number 50259
This item to be completed by the Division of Water Resources.

WATER RESOURCES
RECEIVED

APPLICATION FOR PERMIT TO
APPROPRIATE WATER FOR BENEFICIAL USE

Filing Fee Must Accompany the Application
(Please refer to Fee Schedule attached to this application form.)

MAY 22 2019

10:14

KS DEPT OF AGRICULTURE

To the Chief Engineer of the Division of Water Resources, Kansas Department of Agriculture,
1320 Research Park Drive, Manhattan, KS 66502:

1. Name of Applicant (Please Print): Tom Lentz
Address: 14124 Pinnacle Dr.
City: Wichita State KS Zip Code 67230
Telephone Number: (316) 259-7722

2. The source of water is: surface water in _____ (stream)
OR groundwater in Rattlesnake Creek (drainage basin)

Certain streams in Kansas have minimum target flows established by law or may be subject to administration when water is released from storage for use by water assurance district members. If your application is subject to these regulations on the date we receive your application, you will be sent the appropriate form to complete and return to the Division of Water Resources.

3. The maximum quantity of water desired is 9 AF acre-feet OR _____ gallons per calendar year, to be diverted at a maximum rate of 1000 gpm gallons per minute OR _____ cubic feet per second.

Once your application has been assigned a priority, the requested maximum rate of diversion and maximum requested quantity of water under that priority number can **NOT** be increased. Please be certain your requested maximum rate of diversion and maximum quantity of water are appropriate and reasonable for your proposed project and are in agreement with the Division of Water Resources' requirements.

4. The water is intended to be appropriated for (Check use intended):
(a) Artificial Recharge (b) Irrigation (c) Recreational (d) Water Power
(e) Industrial (f) Municipal (g) Stockwatering (h) Sediment Control
(i) Domestic (j) Dewatering (k) Hydraulic Dredging (l) Fire Protection
(m) Thermal Exchange (n) Contamination Remediation

YOU **MUST** COMPLETE AND ATTACH ADDITIONAL DIVISION OF WATER RESOURCES FORM(S) PROVIDING INFORMATION TO SUBSTANTIATE YOUR REQUEST FOR THE AMOUNT OF WATER FOR THE INTENDED USE REFERENCED ABOVE.

For Office Use Only:
F.O. 2 GMD 5 Meets K.A.R. 5-3-1 (YES/NO) Use REC Source (G/S) County RN By DAW Date 5/22/19
Code REG Fee \$ 200 TR # _____ Receipt Date 5/22/19 Check # 5203

5/29/2019 ULM

5. The location of the proposed wells, pump sites or other works for diversion of water is:

Note: For the application to be accepted, the point of diversion location must be described to at least a 10 acre tract, unless you specifically request a 60 day period of time in which to locate the site within a specifically described, minimal legal quarter section of land.

(A) One in the NC of the N1/2 of the SW quarter of Section NE, more particularly described as being near a point 3682 feet North and 1945 feet West of the Southeast corner of said section, in Township 23 South, Range 10 W East/West (circle one), Reno County, Kansas.

(B) One in the _____ quarter of the _____ quarter of the _____ quarter of Section _____, more particularly described as being near a point _____ feet North and _____ feet West of the Southeast corner of said section, in Township _____ South, Range _____ East/West (circle one), _____ County, Kansas.

(C) One in the _____ quarter of the _____ quarter of the _____ quarter of Section _____, more particularly described as being near a point _____ feet North and _____ feet West of the Southeast corner of said section, in Township _____ South, Range _____ County, Kansas.

(D) One in the _____ quarter of the _____ quarter of Section _____, more particularly described as being near a point _____ feet North of said section, in Township _____ South, Range _____ County, Kansas.

Section 8.
According to
Map.
D —————

If the source of supply is groundwater, a separate application for each well, except that a single application may include up to four wells in the same local source of supply which do not exceed a battery of wells.

A battery of wells is defined as two or more wells connected to a common distribution system. A battery of wells is defined as two or more wells connected to a common distribution system within a 30 acre tract, not to exceed a total maximum diversion rate of 800 gpm.

6. The owner of the point of diversion, if other than the applicant _____
(name, address and telephone number)

Applicant _____
(name, address and telephone number)

You must provide evidence of legal access to, or control of, the point of diversion from the landowner or the landowner's authorized representative. Provide a copy of a recorded deed, lease, easement or other document with this application. In lieu thereof, you may sign the following sworn statement:

I have legal access to, or control of, the point of diversion described in this application from the landowner or the landowner's authorized representative. I declare under penalty of perjury that the foregoing is true and correct.

Executed on 5-20- 2019. [Signature]
Applicant's Signature

The applicant must provide the required information or signature irrespective of whether they are the landowner. Failure to complete this portion of the application will cause it to be unacceptable for filing and the application will be returned to the applicant.

7. The proposed project for diversion of water will consist of 1 well; pump and motor with minimal pipe and was completed (by) 1972
(number of wells, pumps or dams, etc.)
(Month/Day/Year - each was or will be completed)

8. The first actual application of water for the proposed beneficial use was or is estimated to be 1972
(Mo/Day/Year)

**RECREATIONAL USE
SUPPLEMENTAL SHEET**

File No. 50259

Name of Applicant (Please Print): Tom Lertz

1. Please indicate type of recreational use (boating, fishing, swimming, etc.): _____
Duck hunting

2. Please summarize how the water will be used and justify the quantity of water requested: water
to be pumped from the existing well into to 3.13 ac pond to
a depth not to exceed 2 feet. During the period from September
through December pumping will be used as needed to maintain
a depth of (None to (2) feet. This is an exemption
request to the GWD 5 Closed area.

3. Please complete the following table showing estimated future water requirements:

| ESTIMATED FUTURE WATER DIVERTED/STORED | |
|--|---|
| NEXT 5 YEARS | WATER TO BE DIVERTED (ACRE-FEET OR GALLONS) |
| Year 1 | <u>6 ac-ft</u> |
| Year 2 | <u>8 ac-ft</u> |
| Year 3 | <u>9 ac-ft</u> |
| Year 4 | <u>9 ac-ft</u> |
| Year 5 | <u>9 ac-ft</u> |

Please attach any additional information, tables, or curves showing past, present and estimated future water requirements to substantiate the amount of water requested.

4. Please designate the legal description of the location where the water is to be used by providing the fractional part of the Section, Township and Range.

3.13 acres located in the N 1/2 of the SW 1/4 of the NE 1/4
of Sec. 8; T 23S; R 10W in Reno Co. KS.

You may attach any additional information you believe will assist in informing the Division of the need for your request.

WATER RESOURCES
RECEIVED

MAY 22 2019

13. Furnish the following well information if the proposed appropriation is for the use of groundwater. If the well has not been completed, give information obtained from test holes, if available.

Information below is from: Test holes Well as completed Drillers log attached

| Well location as shown in paragraph No. | (A) | (B) | (C) | (D) |
|---|-------------|-----|-----|-----|
| Date Drilled | <u>1972</u> | | | |
| Total depth of well | <u>45</u> | | | |
| Depth to water bearing formation | <u>4</u> | | | |
| Depth to static water level | <u>4</u> | | | |
| Depth to bottom of pump intake pipe | <u>40</u> | | | |

14. The relationship of the applicant to the proposed place where the water will be used is that of

owner
(owner, tenant, agent or otherwise)

15. The owner(s) of the property where the water is used, if other than the applicant, is (please print):

Applicant
(name, address and telephone number)

(name, address and telephone number)

x 16. The undersigned states that the information set forth above is true to the best of his/her knowledge and that this application is submitted in good faith.

Dated at 10:00am, Kansas, this 20th day of May, 2019
(month) (year)

(Applicant Signature)

WATER RESOURCES
RECEIVED

MAY 21 2019

KS DEPT OF AGRICULTURE

By _____
(Agent or Officer Signature)

(Agent or Officer - Please Print)

Assisted by Scott Ross WRIS Gen. Mgr Date: 5/14/2019
(office/title)

- 9. Will pesticide, fertilizer, or other foreign substance be injected into the water pumped from the diversion works?
 Yes No If "yes", a check valve shall be required.

All chemigation safety requirements must be met including a chemigation permit and reporting requirements.

- 10. If you are planning to impound water, please contact the Division of Water Resources for assistance, prior to submitting the application. Please attach a reservoir area capacity table and inform us of the total acres of surface drainage area above the reservoir.

Have you also made an application for a permit for construction of this dam and reservoir with the Division of Water Resources? Yes No

- If yes, show the Water Structures permit number here _____
- If no, explain here why a Water Structures permit is not required _____
 No structure is anticipated at this time _____

- 11. The application must be supplemented by a U.S.G.S. topographic map, aerial photograph or a detailed plat showing the following information. On the topographic map, aerial photograph, or plat, identify the center of the section, the section lines or the section corners and show the appropriate section, township and range numbers. Also, please show the following information:

- (a) The location of the proposed point(s) of diversion (wells, stream-bank installations, dams, or other diversion works) should be plotted as described in Paragraph No. 5 of the application, showing the North-South distance and the East-West distance from a section line or southeast corner of section.
- (b) If the application is for groundwater, please show the location of any existing water wells of any kind within 1/2 mile of the proposed well or wells. Identify each existing well as to its use and furnish the name and mailing address of the property owner or owners. If there are no wells within 1/2 mile, please advise us.
- (c) If the application is for surface water, the names and addresses of the landowner(s) 1/2 mile downstream and 1/2 mile upstream from your property lines must be shown.
- (d) The location of the proposed place of use should be shown by crosshatching on the topographic map, aerial photograph or plat.
- (e) Show the location of the pipelines, canals, reservoirs or other facilities for conveying water from the point of diversion to the place of use.

A 7.5 minute U.S.G.S. topographic map may be obtained by providing the section, township and range numbers to: Kansas Geological Survey, 1930 Constant, Campus West, University of Kansas, Lawrence, Kansas 66047.

- 12. List any application, appropriation of water, water right, or vested right file number that covers the same diversion points or any of the same place of use described in this application. Also list any other recent modifications made to existing permits or water rights in conjunction with the filing of this application.

None _____

1320 Research Park Drive
Manhattan, KS 66502
785-564-6700
www. agriculture.ks.gov



900 SW Jackson, Room 456
Topeka, KS 66612
785-296-3556

Mike Beam, Secretary

Laura Kelly, Governor

May 28, 2019

TOM LENTZ
14124 PINNACLE DR
WICHITA, KS 67230

RE: Application, File No. **50259**

Dear Sir or Madam:

The Division of Water Resources (Division) has received your application for a permit to appropriate water for beneficial use. Your application has been assigned the file number referenced above. Please be aware that the Division may have a large number of pending applications on hand at times and makes every attempt to process them in the order in which they are received. You will be contacted if additional information is required.

Please note, this letter only acknowledges receipt of your application and does not guarantee approval. In accordance with the provisions of the Kansas Water Appropriation Act, the use of water as proposed prior to approval of the application is unlawful.

Additional information about the process may be found on our website at agriculture.ks.gov/divisions-programs/dwr. If you have any other questions, please contact our office at 785-564-6640 or your local Stafford Field Office at 620-234-5311. If you call, please reference the file number so we can help you more efficiently.

Sincerely,

A handwritten signature in black ink that reads "Kristen A. Baum". The signature is written in a cursive style.

Kristen A. Baum
New Applications Unit Supervisor
Water Appropriation Program

New Application for Water Right File No. **50259**

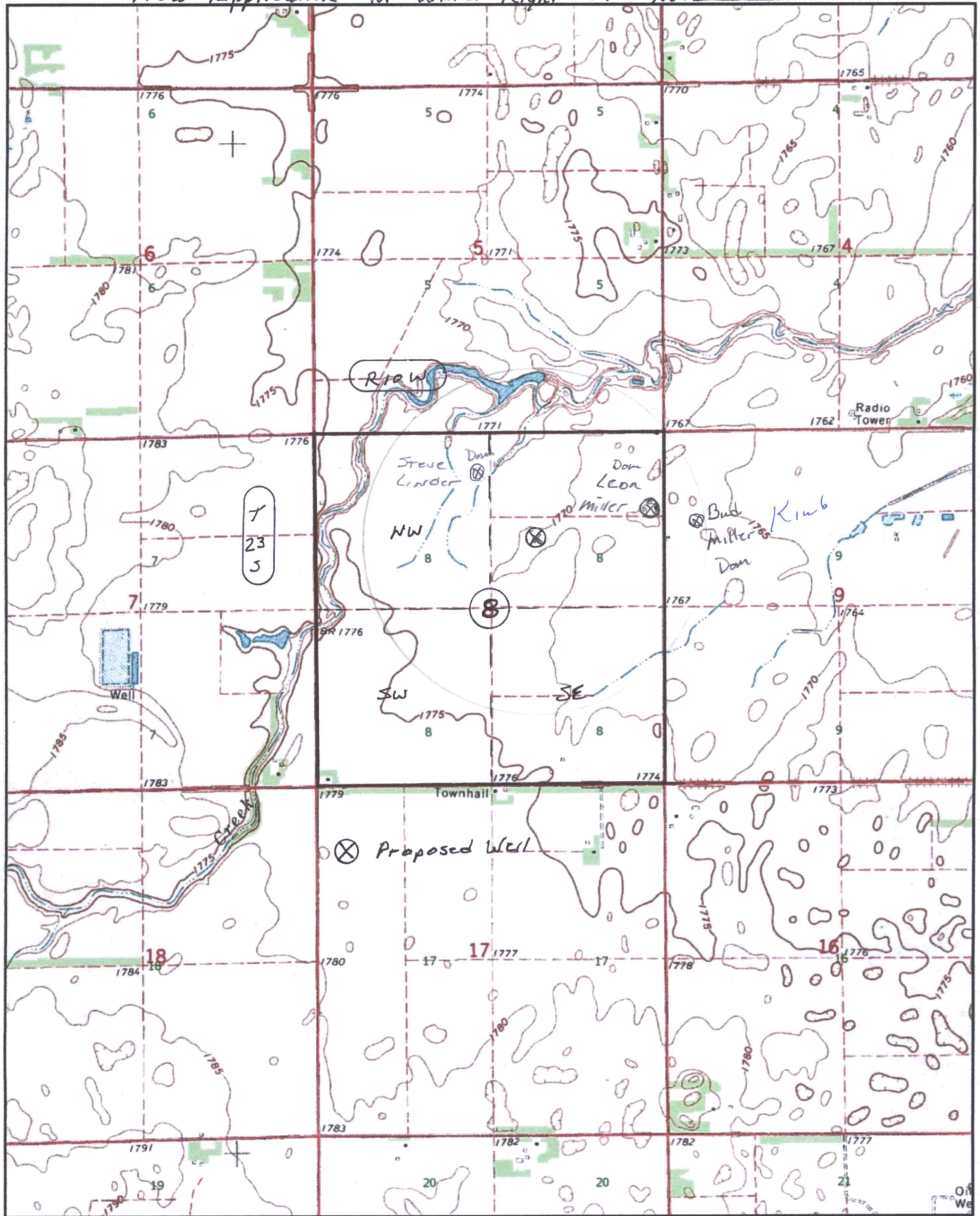

Universal Transverse Mercator (UTM) Projection Zone 14
North American Datum of 1983



WATER RESOURCES
RECEIVED

MAY 22 2019

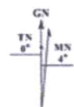

Magnetic declination of 4E at center of map
KS DEPT OF AGRICULTURE March 17, 2011

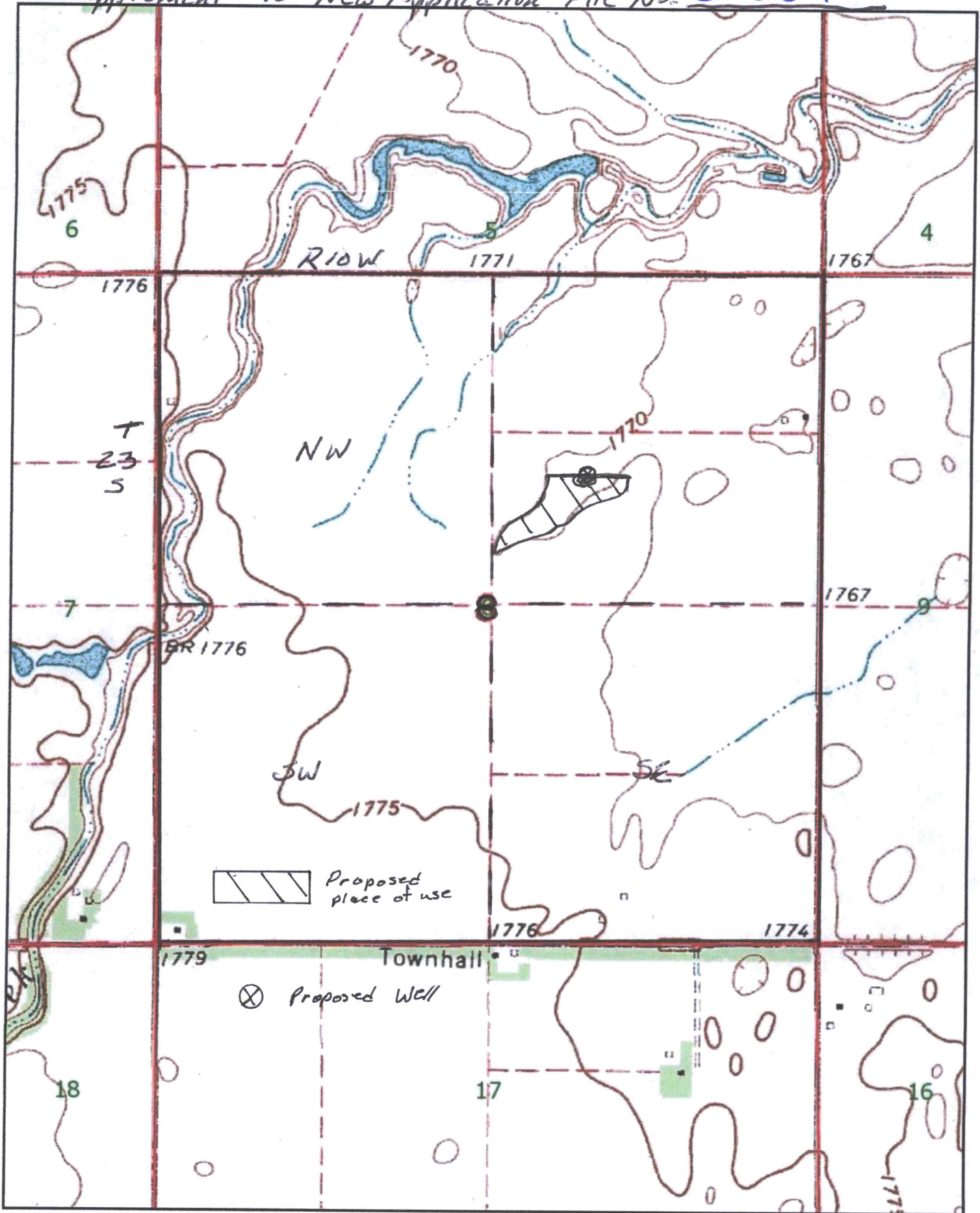

Universal Transverse Mercator (UTM) Projection Zone 14
North American Datum of 1983

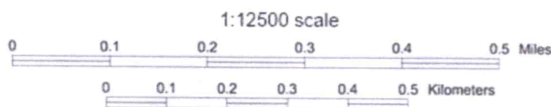

WATER RESOURCES
RECEIVED

MAY 22 2019

Magnetic declination of 4E at center of map
on March 17, 2011

KS DEPT OF AGRICULTURE