

# NOTICE

This scan only represents the application as filed. The information contained herein meets the requirements of K.A.R. 5-3-1 or K.A.R. 5-5-1, and has been found acceptable for filing in the office of the Chief Engineer. The application should not be considered to be a complete application as per K.A.R. 5-3-1b or K.A.R. 5-5-2a.

Submit To: CHIEF ENGINEER  
 Division of Water Resources  
 Kansas Department of Agriculture  
 1320 Research Park Drive  
 Manhattan, Kansas 66502  
<http://agriculture.ks.gov/dwr>

**APPLICATION FOR TERM PERMIT**

- GROUNDWATER  
 SURFACE WATER  
 (check one)

Water Resources  
 Received

UNACCEPTABLE FOR PRIORITY  
 MAY 9 2020  
 WATER RESOURCES  
 RECEIVED  
 KS Dept Of Agriculture  
 State of Kansas



**20209047**

**STATUTORY FILING FEE MUST ACCOMPANY THIS APPLICATION**  
 (Make check payable to the Kansas Department of Agriculture)

JUN 02 2020  
 8:50AM

1. Applicant: (Please print or type)  
 Name Wichita Water Partners  
 Street 800 E. 1st Street, Suite 400  
 City and State Wichita, Kansas  
 Zip Code 67202 Telephone No. ( 316 ) 518-0893  
 E-Mail Address dwclément@burnsmcd.com  
 Social Security I.D. No. \_\_\_\_\_  
 and/or Taxpayer I.D. No. \_\_\_\_\_

4. Water is to be used for (briefly describe proposed use and explain the rate and quantity requested):  
Construction - dust control, soil compaction,  
 \_\_\_\_\_

2. Location of Point of Diversion:  
 Sec. 11, Twp. 27S, Rng. 1W, (EW),  
Sedgwick County, Kansas.  
 Distance from Southeast Corner of Section:  
4419 feet North from Southeast Corner  
3465 feet West from Southeast Corner

5. Location of place of use:  
Construction Site NW 1/4 of 11-27S-1W  
 \_\_\_\_\_

6. Period of use: \_\_\_\_\_  
 Commencing date: 06/01/2020  
 Ending Date: 06/01/2025 Also enter on Item 12

If off-stream pit, check here   
 Will pit floor intersect water table? Yes  No

3. Water Use Data:  
 Proposed Max. Pumping Rate (gpm) 300 gpm  
 Amount Requested (acre-feet) 240 AF  
 per calendar year  
 Depth of Well (feet) Source is Groundwater Pit  
 Date (completed) (will be completed) 1/1/2020  
 Drainage Basin Arkansas River Basin - Ark River Alluvium  
 Name of Stream \_\_\_\_\_

7. Location of the proposed point of diversion and those of other water users within 1/2 mile shall be indicated on the diagram to the lower-left, scale 1 inch = 2,000 feet. If surface water, indicate on the diagram the course of the stream, and its name. List other D.W.R. permit numbers that cover the requested point(s) of diversion or place of use here:  
See attached maps and documents  
 \_\_\_\_\_

**FEE SCHEDULE**

1. The filing fee for an application is based on the maximum amount of water use proposed within a year. Except for storage, the fee is:
- | Acre-feet     | Fee      |
|---------------|----------|
| 0-100         | \$200.00 |
| 101-320       | \$300.00 |
| More than 320 | \$300.00 |
- plus \$20 for each additional 100 acre-feet or any part thereof.
2. The fee for an application in which storage is requested, is:
- | Acre-feet     | Fee      |
|---------------|----------|
| 0-250         | \$200.00 |
| More than 250 | \$200.00 |
- plus \$20.00 for each additional 250 acre-feet of storage or any part thereof.

**NOTE:** If an application requests both direct use and storage, the fee charged shall be as determined under No. 1 or No. 2 above, whichever is greater, but not both fees.

3. A request for an extension of time to extend the term of a term permit shall be accompanied by a fee of \$100.00.  
 4. There is a separate application form for domestic use. Do not use this form for domestic use.

**CONVERSION FACTORS**

1 acre-foot equals 325,851 gallons  
 1 million gallons equal 3.07 acre-feet

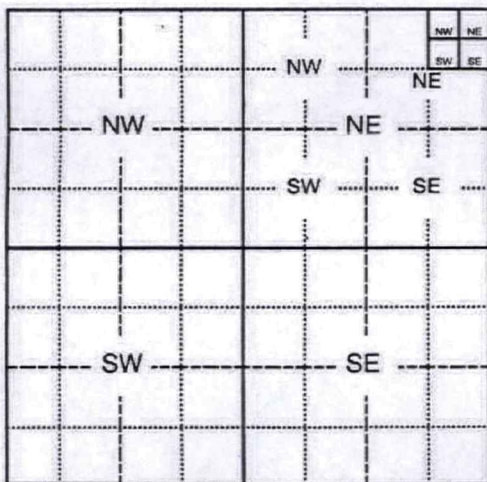

6/3/2020  
 LMoody

Assisted by \_\_\_\_\_

**For Office Use Only:**  
 F.O. Code 2 TR2 GMD Meets K.A.R. 5-3-1 (YES/NO) Use IND Source G S County SG By BMM Date 6/2/20  
 Fee \$ 300.00 TR # \_\_\_\_\_ Receipt Date 06/02/2020 Check # 1015

8. For groundwater use, list below all wells within 1/2 mile of the proposed well, and plot locations upon the diagram on reverse side. If additional space is needed, attach a map.

Other wells -

Well A Owner(s): See Attached Map and List  
Address: \_\_\_\_\_

Well B Owner(s): \_\_\_\_\_  
Address: \_\_\_\_\_

9. For surface water use, list below the names and addresses of all landowners from a point 1/2 mile upstream to a point 1/2 mile downstream of the tract of land upon which the point of diversion is located. If additional space is needed, attach sheet.

Tract A Owner(s): \_\_\_\_\_  
Address: \_\_\_\_\_

Tract B Owner(s): \_\_\_\_\_  
Address: \_\_\_\_\_

10. The owner of the point of diversion, if other than the applicant is (please print):

City of Wichita, Kansas  
(name, address and telephone number)

You must provide evidence of legal access to, or control of, the point of diversion from the landowner or the landowner's authorized representative. Provide a copy of a recorded deed, lease, easement or other document with this application. In lieu thereof, you may sign the following sworn statement:

I have legal access to, or control of, the point of diversion described in this application from the landowner or the landowner's authorized representative. I declare under penalty of perjury that the foregoing is true and correct.

Executed on June 1, 2020

[Signature]  
Applicant's Signature

The applicant must provide the required information or signature irrespective of whether they are the landowner. Failure to complete this portion of the application will cause it to be unacceptable for filing and the application will be returned to the applicant.

11. The applicant states that the information set hereon is true and accurate to the best of his/her knowledge.

12. The applicant agrees to waive any right to a hearing on the matter of abandonment of this appropriation right and further agrees that this appropriation right may be dismissed and terminated upon completion of the proposed project, said dismissal date to be on June 1, 2025 or within any extension of time authorized by the Chief Engineer, Division of Water Resources, Kansas Department of Agriculture.

13. The applicant agrees to provide water to nearby water users, at no charge to said users, should their rights to use water become impaired by the project proposed by this application.

14. Water use contact person (in event emergency contact is needed):

Name: Daniel Clement Telephone No. (316) 518-0893

[Signature]  
Signature of Applicant  
Daniel Clement  
Applicant's Name Printed

or

\_\_\_\_\_  
Authorized Representative  
\_\_\_\_\_  
Title  
June 1, 2020  
Date

**DO NOT WRITE BELOW THIS LINE**

**CONDITIONS OF APPROVAL:**

The applicant shall maintain accurate and complete records from which the quantity of water diverted during each calendar year may be readily determined. Accurate and complete records shall be furnished to the Chief Engineer by March 1 following the end of each calendar year. Failure to file the annual water use report by the due date, shall cause the applicant to be subject to a civil penalty.

The use of water herein authorized shall not be made so as to impair any use under existing water rights nor prejudicially and unreasonably affect the public interest.

The Chief Engineer specifically retains jurisdiction in this matter with authority to make such reasonable reductions in the approved rate of diversion and quantity authorized, and such changes in other terms, conditions, and limitation set forth in this approval and permit to proceed as may be deemed to be in the public interest.

WATER RESOURCES RECEIVED

JUN 02 2020

KS DEPT OF AGRICULTURE

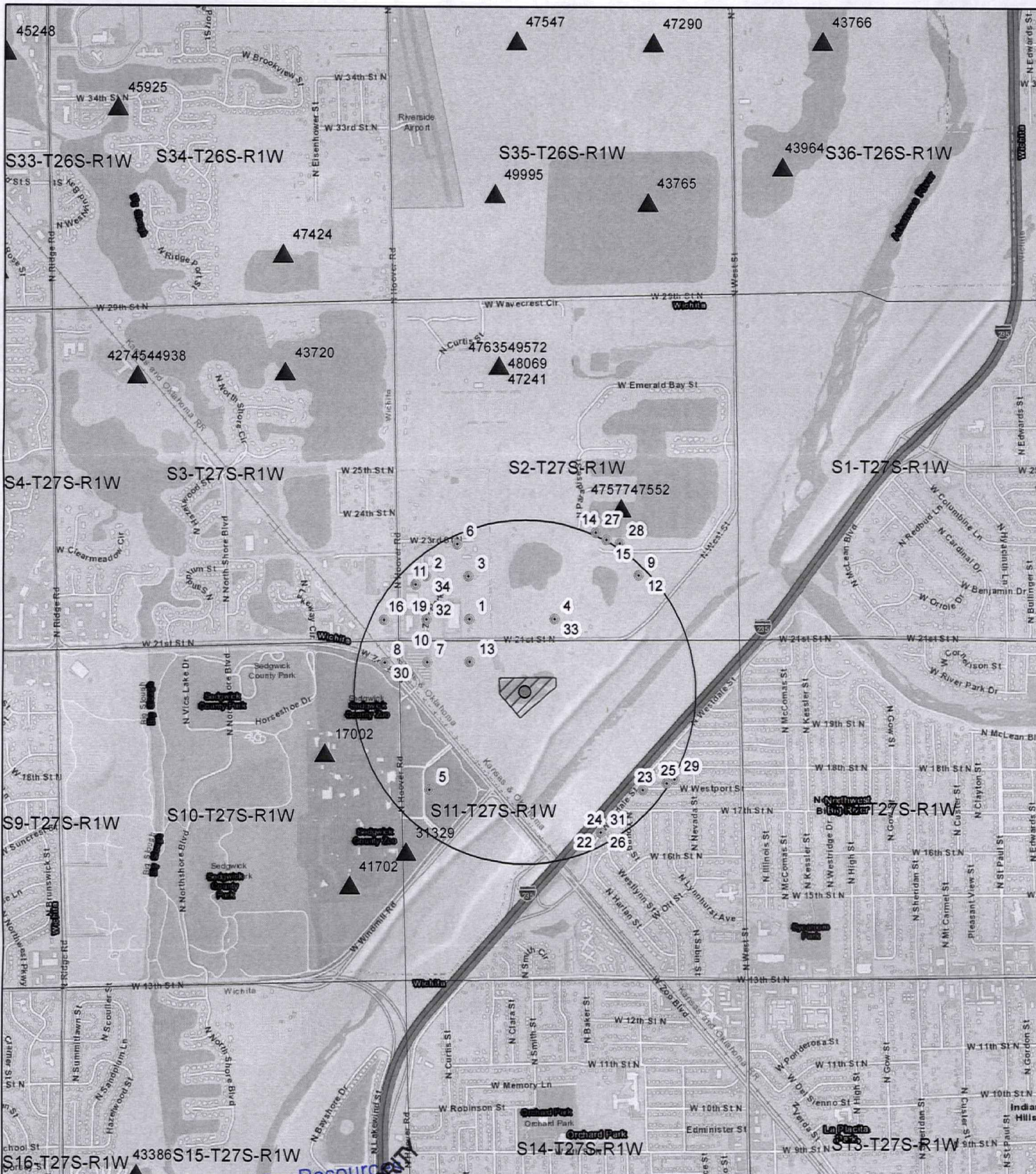

- Legend**
- Groundwater Pit
  - KDHE WWC5 Water Wells
  - Geo-Center of Groundwater
  - 1/2 Mile Buffer around Proposed Geo-Center
  - PLSS Sec/Town/Range

N

**1:24,000**

0 0.125 0.25 0.5  
Miles

**BURNS  
MCDONNELL**

Term Permit Application  
Source of Supply GW Pit  
Section 11  
Township 27S  
Range 1W  
4419' N & 3465'W of  
SE Section Corner

Water Resources  
RECEIVED

MAY 23 2020

UNACCEPTABLE FOR PRIORITY

KS DEPT OF AGRICULTURE

WATER RESOURCES  
RECEIVED

JUN 02 2020

KS DEPT OF AGRICULTURE

ID	KGS_ID	TOWNSHIP	RANGE	RANGE DIR	SECTION	SPOT	NAD27 LONGITUDE	NAD27 LATITUDE	OWNER	WELL USE	COMPLETION DATE	DIRECTIONS	DRIILLER
1	316410	27	1	W	2	SE SW SW	-97.4041924	37.742631	Cox Machine Inc	Domestic	10/31/2000	5338 W 21st N, Wichita	Harp Well & Pump Service, Inc.
2	97189	27	1	W	2	NW SW SW	-97.4064793	37.726623	Libby, Raymond	Domestic	9/30/1994	2370N Hoover, Wichita	Harp Well & Pump Service, Inc.
3	387882	27	1	W	2	NE SW SW	-97.4041199	37.760455	National Builders	Domestic	2/28/2006	5228 W 21st St N, Wichita	Harp Well & Pump Service, Inc.
4	115843	27	1	W	2	SE SE SW	-97.3996332	37.741895	Peterson	Domestic	8/15/1997	5228 W 21st St N, Wichita	Bearden Pump & Well Service
5	68994	27	1	W	11	SW SW NW	-97.4064453	37.7170698	Sedgewick County Zoo	Domestic	11/29/1992	5 of North American Prairie Elk Barn, Sedgewick Co. Zoo	Bearden Pump & Well Service
6	68922	27	1	W	2	SE NW SW	-97.4047741	37.7174098	Shepard, Bruce	Domestic	7/3/1981	5333 W 21st N, Wichita	Layne Christensen Co.
7	307372	27	1	W	11	NW NW NW	-97.4064651	37.724451	U Need A Storage	Domestic	8/21/1999	2120 N Hoover, Wichita	Harp Well & Pump Service, Inc.
8	68922	27	1	W	10	NE NE NE	-97.4081441	37.724451	Unicpher, Donald	Domestic	5/9/1987	2155 N Hoover, Wichita	Harp Well & Pump Service, Inc.
9	508458	27	1	W	2	SW SW SW	-97.3990776	37.7259798	Auto Masters	Domestic	4/14/2017	2505 Paradise, Wichita	Bearden Pump & Well Service
10	438226	27	1	W	2	SW SW SW	-97.406472	37.742517	Black Hills Energy	Domestic	9/20/2010	2330 N Hoover, Wichita	Harp Well & Pump Service, Inc.
11	513226	27	1	W	2	NW SW SW	-97.4070249	37.7257362	Camron	Domestic	2/28/2018	2509 Paradise, Wichita	Premier Pump and Well Service, Inc.
12	508437	27	1	W	2	NE SW SE	-97.3990776	37.7259798	Cox Machine	Domestic	4/13/2017	5339 W 21 N, Wichita	Bearden Pump & Well Service
13	514848	27	1	W	11	NE NW NW	-97.404185	37.7242655	East	Domestic	3/7/2018	2420 N Paradise Ct, Wichita	Harp Well & Pump Service, Inc.
14	514848	27	1	W	2	SW NW SE	-97.3978264	37.728237	Craig Sharp Homes	Domestic	6/20/2007	4620 W Shoreline, Wichita	Harp Well & Pump Service, Inc.
15	400307	27	1	W	3	SE SE SE	-97.4081505	37.742515	Don Folger Construction	Domestic	6/20/2007	5618 W 21st N, Wichita	Whitiger Drilling, Inc.
16	400307	27	1	W	11	NW NW SE	-97.3979216	37.7151678	East	Domestic	10/26/2005	1719 N Young, Wichita	Bearden Pump & Well Service
17	338918	27	1	W	11	NW NW SE	-97.3979216	37.7151678	Gleason	Domestic	10/26/2005	1719 N Young, Wichita	Bearden Pump & Well Service
18	344856	27	1	W	2	SW SW SW	-97.406472	37.742517	GRBS, Mark	Domestic	3/6/2013	2250 W Hoover, Wichita	Harp Well & Pump Service, Inc.
19	377583	27	1	W	11	NW NW SE	-97.3979216	37.7151678	Herrington	Domestic	8/22/1997	1715 N Westlyn, Wichita	Bearden Pump & Well Service
20	466797	27	1	W	11	NW NW SE	-97.3979216	37.7151678	Hersburger	Domestic	9/25/2002	1838 Harlan, Wichita	Bearden Pump & Well Service
21	115842	27	1	W	11	NW NW SE	-97.3979216	37.7151678	Herring	Domestic	5/16/1987	1742 N Young, Wichita	Jarone Weiniger Drilling, Inc.
22	344864	27	1	W	11	SE SW NE	-97.3979198	37.7169388	King, Herfried	Domestic	5/16/2004	4320 Westport, Wichita	Bearden Pump & Well Service
23	344864	27	1	W	11	SE SW NE	-97.3979198	37.7169388	King, Herfried	Domestic	5/16/1987	1759 N Young, Wichita	Bearden Pump & Well Service
24	68922	27	1	W	11	SW SE NE	-97.3931391	37.7172029	Pitman	Domestic	11/31/1988	4314 W Westport, Wichita	Bearden Pump & Well Service
25	301330	27	1	W	11	NW NW SE	-97.3979216	37.7151678	Seiwart, Tom	Domestic	4/24/1995	1711 N Young, Wichita	Harp Well & Pump Service, Inc.
26	99665	27	1	W	2	SW NW SE	-97.3978264	37.728237	Sharp Homes	Domestic	2/9/2018	2416 N Paradise, Wichita	Harp Well & Pump Service, Inc.
27	514847	27	1	W	2	SW NW SE	-97.3967524	37.728237	Stuhardt, Justin	Domestic	10/21/2015	4516 W Shoreline St, Wichita	Chase Drilling
28	4986109	27	1	W	11	SW SE NE	-97.399331	37.7173688	Stuhardt, Justin	Domestic	2/9/2018	4311 W 18th St N, Wichita	Whitiger Drilling, LLC
29	520621	27	1	W	10	NE NE NE	-97.4081441	37.722451	Superior Structures	Domestic	9/27/2018	2131 N Hoover, Wichita	Harp Well & Pump Service, Inc.
30	309368	27	1	W	11	SW NW SE	-97.3979216	37.7151678	Willy, Steve	Domestic	11/15/1999	1651 Harlan, Wichita	R & A Water Well Service
31	68571	27	1	W	2	SE SE SW	-97.406472	37.742517	Williams Construction Co	Domestic	5/2/2011	2313 N Zoo Park Cr, Wichita	Harp Well & Pump Service, Inc.
32	443899	27	1	W	2	SE SE SW	-97.3996332	37.741895	Williams Construction Co	Domestic	5/22/1979	4900 W 21st St, Wichita	Harp Well & Pump Service, Inc.
33	67738	27	1	W	2	NW SW SW	-97.4064793	37.726623	Big River Sand and Gravel Co.	Other	1/17/1979	From Hoover Rd. and W. 21st St. N, 0.5 mi E on north side	Harp Well & Pump Service, Inc.

KS DEPT OF AGRICULTURE  
 WATER RESOURCES  
 RECEIVED  
 JUN 03 2020  
 MAX ACCEPTABLE PRIORITY  
 RECEIVED  
 JUN 03 2020  
 KS DEPT OF AGRICULTURE  
 WATER RESOURCES  
 RECEIVED  
 JUN 03 2020  
 KS DEPT OF AGRICULTURE  
 WATER RESOURCES  
 RECEIVED  
 JUN 03 2020

**DATA ENTRY SYSTEM ID NUMBER SHEET**

**FILE NUMBER** 20209047

<b>APPLICANT PERSON ID &amp; SEQ #</b>	<b>87967</b>	<b>PDIV ID</b>	<b>BATTERY ID</b>
<b>67299</b>			

<b>LANDOWNER PERSON ID &amp; SEQ #</b>	<b>69994</b>	<b>PUSE ID</b>
<b>67299</b>		

<b>WATER USE CORRESPONDENT PERSON ID &amp; SEQ #</b>
<b>67299</b>