

Submit completed application to:
 Kansas Department of Agriculture
 Division of Water Resources
 Field Office for your area.

Call for address:

Topeka -- (785) 296-5733
 Stafford -- (620) 234-5311
 Stockton -- (785) 425-6787
 Garden City -- (620) 276-2901
<http://agriculture.ks.gov/dwr>

DWR FIELD OFFICE APPLICATION FOR APPROVAL TO CHANGE THE PLACE OF USE AND/OR THE POINT OF DIVERSION



STATE OF KANSAS

WATER METER REQUIRED

Filing Fee Must Accompany the Application, K.S.A. 82a-708b(b), as amended.
 Fee Schedule is on the third page of this application form.

Paragraph Nos. 1, 2, 3 & 5 must be completed. Complete all other applicable portions. If change in point of diversion is greater than 100 feet, or if place of use will be changed, include a topographic map or detailed plat showing the authorized and proposed point(s) of diversion and/or place of use.

File No. 24662

RECEIVED

1. Application is hereby made for approval of the Chief Engineer to change the (check one or both):

Place of Use Point of Diversion

under the water right which is the subject of this application in accordance with the conditions described below

The source of supply is: Groundwater Surface water

JUN 12 2020
 @ 3:40 PM
 Stafford Field Office
 Division of Water Resources

2. Name and address of Applicant: Troy Nelson

1566 210th Ave, Lewis KS 67552-5264

Phone Number: (620) 324-5296

Email address: troy.nelson@gbta.net

Name and address of Water Use Correspondent: Troy Nelson

1566 210th Ave, Lewis KS 67552-5264

Phone Number: (620) 255-2826

Email address: dustinb76@gmail.com

3. The presently authorized place of use is:

Owner of Land ---- NAME: TDN, LP

ADDRESS: PO Box 560, Norton KS 67654

(If there is more than one landowner, attach supplemental sheets as necessary.)

Sec.	Twp.	Range	NE¼				NW¼				SW¼				SE¼				TOTAL ACRES
			NE¼	NW¼	SW¼	SE¼	NE¼	NW¼	SW¼	SE¼	NE¼	NW¼	SW¼	SE¼	NE¼	NW¼	SW¼	SE¼	
5	26	18W			40	40													160

4. If this application is for a change in place of use, it is proposed that the place of use be changed to:

Owner of Land ---- NAME: Nelson Circles, Inc

ADDRESS: 1566 210th Ave, Lewis KS 67552

(If there is more than one landowner, attach supplemental sheets as necessary.)

Sec.	Twp.	Range	NE¼				NW¼				SW¼				SE¼				TOTAL ACRES
			NE¼	NW¼	SW¼	SE¼	NE¼	NW¼	SW¼	SE¼	NE¼	NW¼	SW¼	SE¼	NE¼	NW¼	SW¼	SE¼	
8	26	18W	32.5	32.5	32.5	32.5													130

For Office Use Only: Code _____ Fee \$ 400 TR # _____ Receipt Date _____ Check # 8300

*45-SFF0

5. **Presently authorized point of diversion:**
 One in the _____ Quarter of the _____ Quarter of the NC SE Quarter
 of Section 5, Township 26 South, Range 18 W,
 in Edwards County, Kansas, 1308 feet North 1412 feet West of Southeast corner of section.
 Authorized Rate 860 GPM Authorized Quantity 195 AF Depth of well 155 (feet)
(DWR use only: Computer ID No. 8 GPS 1359 feet North 1345 feet West)
 This point will not be changed This point will be changed as follows: No change, point better described with GPS as follows:
Proposed point of diversion: (Complete only if change is requested or if existing point is better described by GPS)
 One in the _____ Quarter of the _____ Quarter of the NC NE Quarter
 of Section 8, Township 26 South, Range 18 W,
 in Edwards County, Kansas, 4065 feet North 1320 feet West of Southeast corner of section.
 Proposed Rate No Change Proposed Quantity No Change Proposed well depth (feet) ~155
 This point is: Additional Well Geo Center List other water rights that will use this point None

6. **Presently authorized point of diversion:**
 One in the _____ Quarter of the _____ Quarter of the _____ Quarter
 of Section _____, Township _____ South, Range _____ (E/W),
 in _____ County, Kansas, _____ feet North _____ feet West of Southeast corner of section.
 Authorized Rate _____ Authorized Quantity _____ Depth of well _____ (feet)
(DWR use only: Computer ID No. _____ GPS _____ feet North _____ feet West)
 This point will not be changed This point will be changed as follows: No change, point better described with GPS as follows:
Proposed point of diversion: (Complete only if change is requested or if existing point is better described by GPS)
 One in the _____ Quarter of the _____ Quarter of the _____ Quarter
 of Section _____, Township _____ South, Range _____ (E/W),
 in _____ County, Kansas, _____ feet North _____ feet West of Southeast corner of section.
 Proposed Rate _____ Proposed Quantity _____ Proposed well depth (feet) _____
 This point is: Additional Well Geo Center List other water rights that will use this point _____

7. The changes herein are desired for the following reasons?
 (please be specific) This app is filed in conjunction with a proposed change under File No. 24661. Both applications are proposing to change the place of use to irrigate better ground and are conditioned so that the proposed point of diversion change will not be greater than 2,640 feet from the current wells.
8. If a well, is the test hole log attached? Yes No
9. The change(s) (was)(will be) completed by?
ASAP
10. If the point of diversion is a well:
 (a) What are you going to do with the old well?
Plug it
 (b) When will this be done? upon completion
11. Groundwater Management District recommendation attached?
 Yes No
12. Assisted by TJS - SFFO
- 13a. If the proposed point of diversion will be relocated more than 300 feet but within 2,640 feet of the existing point of diversion, attach a topographic map or aerial photograph. For groundwater sources, show all wells (including domestic) within one-half mile of the proposed point of diversion and the names and mailing addresses of the owners. For surface water sources, show the names and addresses of the landowner(s) one-half mile

downstream and one-half mile upstream from your property lines

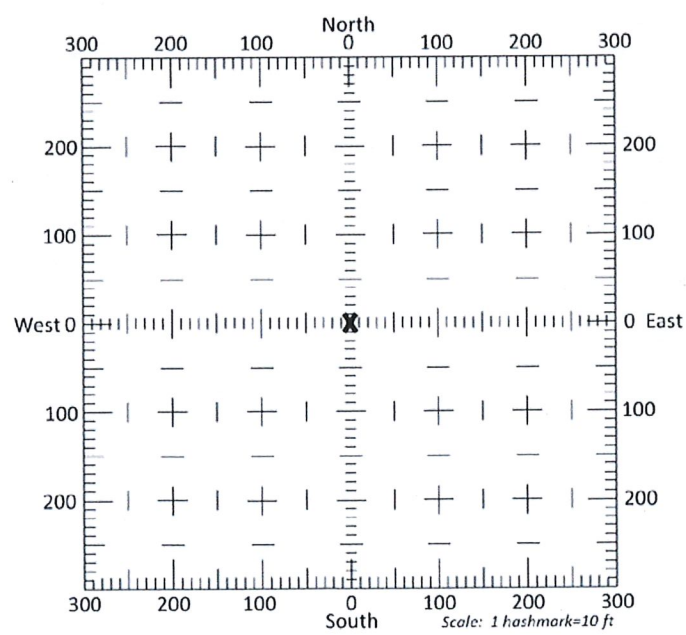

13b. If the proposed point of diversion will be relocated within 300 feet of the existing point of diversion, indicate its location on the diagram shown above in relation to the existing point of diversion. **(PLEASE NOTE: The "X" in center of diagram above represents the presently authorized point of diversion.)**

JUN 12 2020

14. If the proposed groundwater point of diversion is 300 or fewer feet from the existing point of diversion, complete the following:
- (a) Does the undersigned represent all owners of the currently authorized place(s) of use identified in this application?
 Yes No (If no, all owners must sign this application.)
 - (b) Will the ownership interest of any owner of the currently authorized place(s) of use identified in this application be adversely affected if this application is approved as requested?
 Yes No (If yes, all owners must sign this application.)
 - (c) If this application is not approved expeditiously, will there be substantial damage to property, public health or safety?
 Yes No (If no, all owners must sign this application.)

If the application proposes a surface water change in point of diversion, a groundwater change in point of diversion greater than 300 feet, or a change in place of use, the application must be signed by all owners of the currently authorized place of use, or their duly authorized agent (attach notarized statement authorizing representation).

I hereby verify, being first duly sworn upon my oath or affirmation and under penalty of perjury, that I am of lawful age and the owner, the spouse of the owner, or a duly authorized agent of the owner(s) to make this application on their behalf, in regards to the water right(s) to which this application pertains. I further verify that the statements contained in this application are true, correct and complete.

Dated at Levins, Kansas, this 8th day of June, 2020.

Greg Nelson

 (Owner)

Aurelia Denise Nelson

 (Spouse)

Troy Nelson

 (Please Print)

AURELIA DENISE NELSON

 (Please Print)

 (Owner)

 (Spouse)

 (Please Print)

 (Please Print)

 (Owner)

 (Spouse)

 (Please Print)

 (Please Print)

State of Kansas }
 County of Edwards } SS

I hereby certify that the foregoing application was signed in my presence and sworn to before me this 8th day of June, 2020.

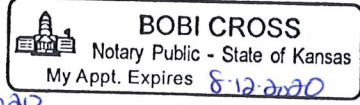
 BOBI CROSS
 Notary Public - State of Kansas
 My Appt. Expires 8-12-2020

Bobi Cross

 Notary Public

My Commission Expires 8-12-2020

ONLY COMPLETE APPLICATIONS WILL BE PROCESSED. To be complete, all of the applicable portions of the application form must be completed with accurate information; maps, if necessary, must be included; signatures of all the appropriate owners' must be affixed to the application and notarized; and the appropriate fee must be paid.

FEE SCHEDULE

Each application to change the place of use or the point of diversion under this section shall be accompanied by the application fee set forth in the schedule below: Make checks payable to: **Kansas Department of Agriculture**

(1) Application to change a point of diversion 300 feet or less	\$100
(2) Application to change a point of diversion more than 300 feet	\$200
(3) Application to change the place of use	\$200

RECEIVED
JUN 12 2020

**ADDITIONAL CONDITIONS TO SUMMARY ORDER APPROVING
APPLICATION FOR CHANGE AND IMPOSING CONDITIONS**

The effective date of the change shall be the date this order is executed by the Chief Engineer, after which Water Right, File No. 24662 shall be subject to the following conditions:

- 11a. The completed well will be no more than 2640' from the well previously authorized by Water Right, File No. 24,662.

RECEIVED

JUN 12 2020

**Stafford Field Office
Division of Water Resources**

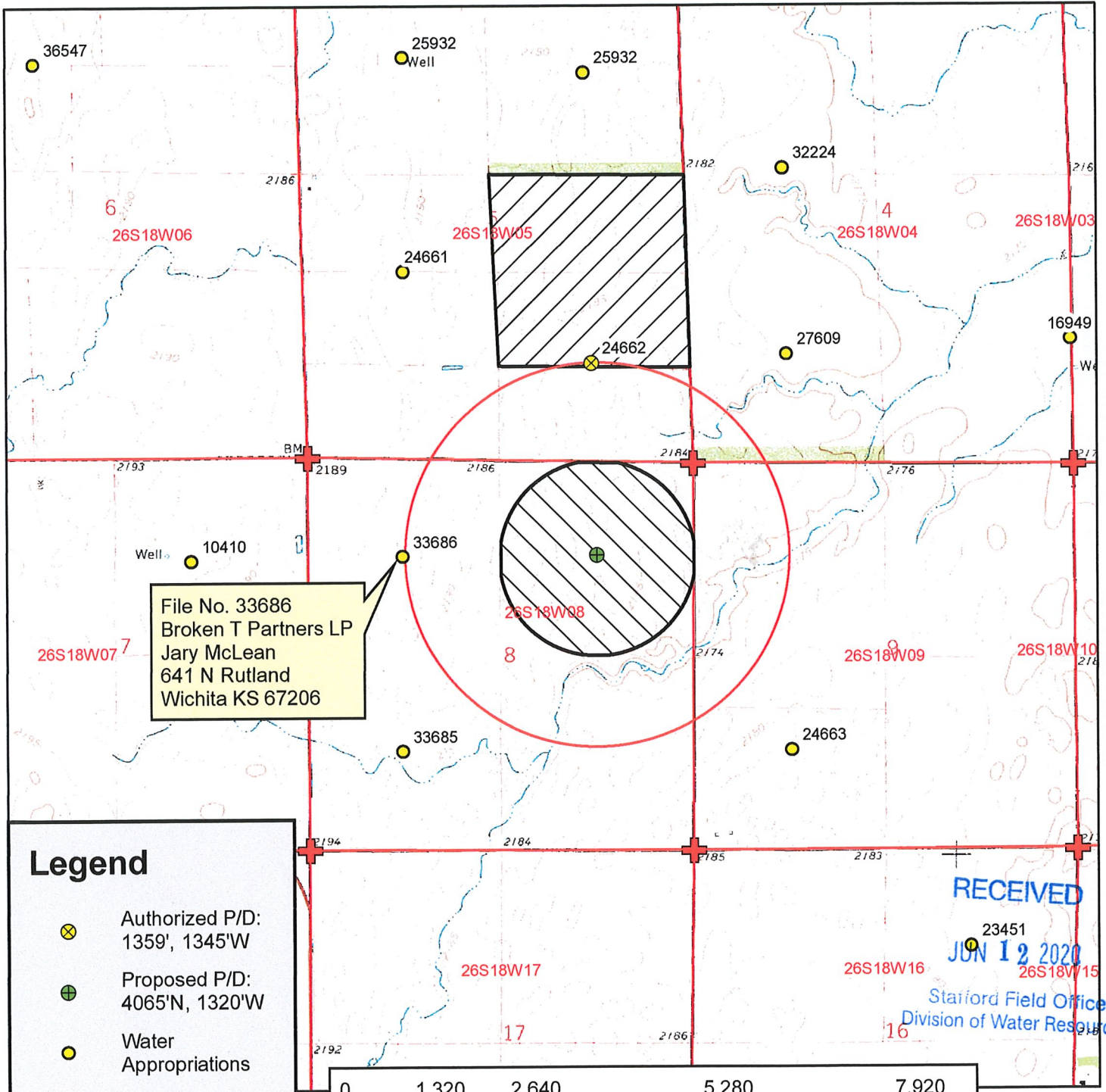

File No. 33686
 Broken T Partners LP
 Jary McLean
 641 N Rutland
 Wichita KS 67206

RECEIVED
 JUN 12 2020
 Starford Field Office
 Division of Water Resources

Legend

- ⊗ Authorized P/D: 1359', 1345'W
- ⊕ Proposed P/D: 4065'N, 1320'W
- Water Appropriations
- ⊕ Section Corner
- ▭ Section Line
- ★ Domestic Well
- ▭ 1/2 Mile Buffer

Place of Use

- ▨ Authorized
- ▨ Proposed

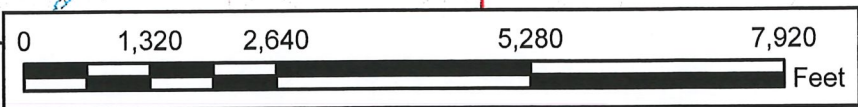

Water Right, File No. 24,662

Change in Point of Diversion/Place of Use
 Application Map
 5 & 8-26S-18W // Edwards County

To the best of my knowledge, all water wells including domestic, within 1/2 mile of the proposed point of diversion have been shown.

Jary McLean
 Signature

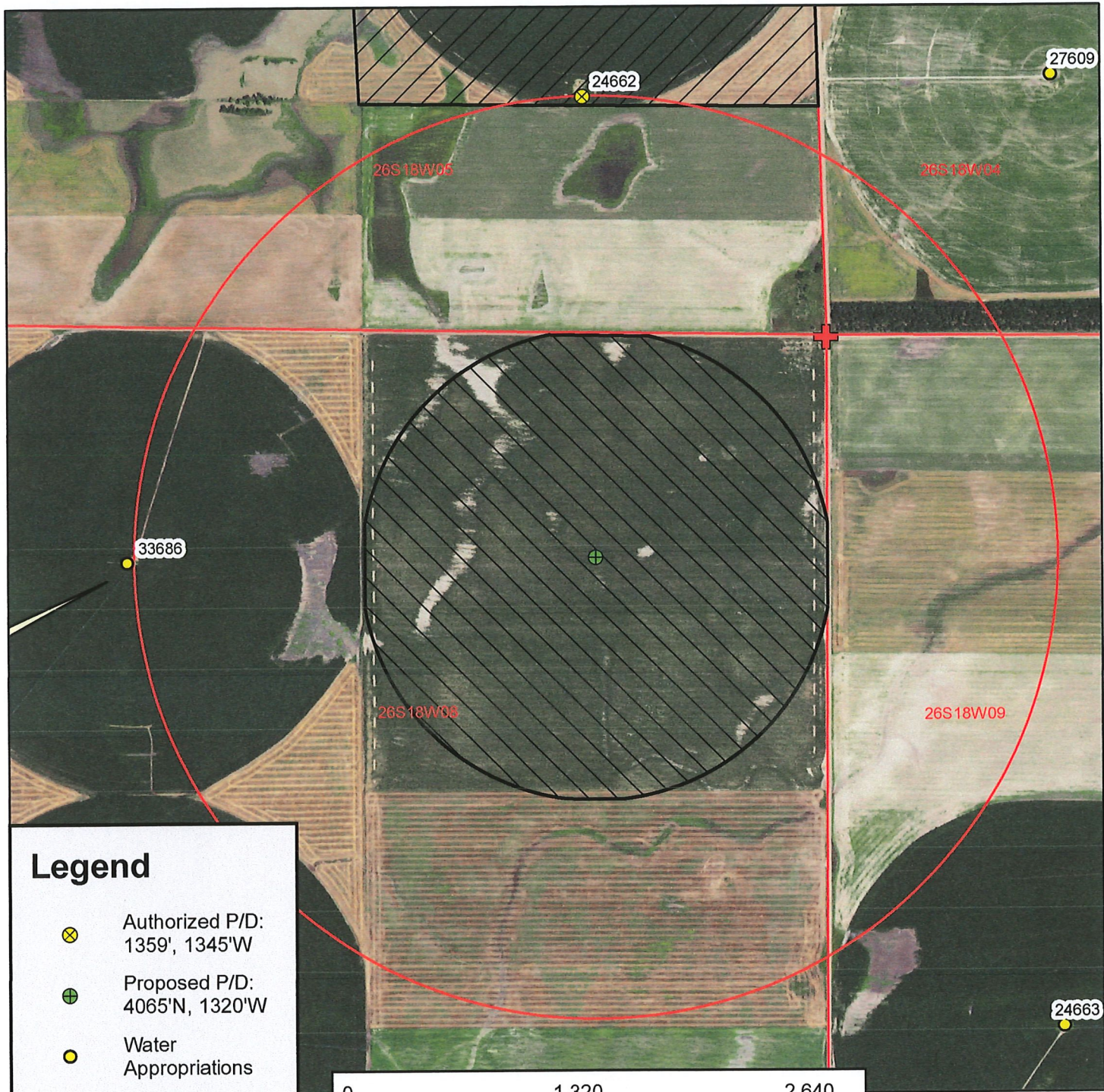

Legend

- ⊗ Authorized P/D: 1359', 1345'W
- ⊕ Proposed P/D: 4065'N, 1320'W
- Water Appropriations
- ⊕ Section Corner
- ▭ Section Line
- ★ Domestic Well
- ▭ 1/2 Mile Buffer

Place of Use

- ▨ Authorized
- ▨ Proposed

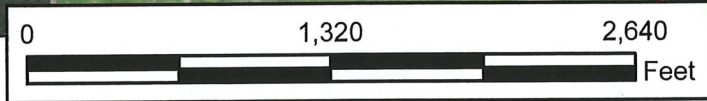

Water Right, File No. 24,662

Change in Point of Diversion/Place of Use
Aerial Map

5 & 8-26S-18W // Edwards County



RECEIVED
JUN 12 2020

Stafford Field Office
Division of Water Resources