

NOTICE

This scan only represents the application as filed. The information contained herein meets the requirements of K.A.R. 5-3-1 or K.A.R. 5-5-1, and has been found acceptable for filing in the office of the Chief Engineer. The application should not be considered to be a complete application as per K.A.R. 5-3-1b or K.A.R. 5-5-2a.

Submit To:
CHIEF ENGINEER
Division of Water Resources
Kansas Department of Agriculture
1320 Research Park Drive
Manhattan, KS 66502
www.agriculture.ks.gov

PROJECT PERMIT FOR EXISTING SAND AND GRAVEL OPERATIONS

Water Resources
Received

MAR 02 2020
1:04



KS Dept Of Agriculture

State of Kansas

STATUTORY FILING FEE MUST ACCOMPANY THIS APPLICATION
(Make check payable to the Kansas Department of Agriculture)

The purpose of this application is to implement Senate Bill No. 148 relating to project permits for sand and gravel operations. This application is for **existing sand and gravel pits only, and only** if the sand and gravel pit is in a township where the average annual potential net evaporation is greater than 18 inches per year, as determined by the chief engineer. This will serve to **convert** your existing industrial use permit authorizing net evaporation to a project permit. This permit shall authorize net evaporation as the primary use, and hydraulic dredging and sand washing as secondary uses of water if such secondary uses are located within the same source of supply and are associated with the operation. Any secondary uses shall use water in a manner in which there is no significant net consumptive use. The permit shall not be subject to the installation of a water flow meter or administration of minimum desirable stream flow. Any application for a project permit shall be accompanied by a filing fee of **\$500.00**.

Current File Number: **45039**

- Name of Applicant (Please Print): **Eslinger Construction & Ready Mix Inc**
Address: **1321 90th Ave**
City: **Kinsley** State **KS** Zip Code **67547-9779**
Telephone Number: **(620) 659-2371** E-mail address: _____
- Location of Point of Diversion (Geographic Center of Groundwater Pit):
Section **9**, Township **25**, Range **19**, **West**, **Edwards** County, Kansas.
Distance from Southeast Corner of Section:
495 feet North,
495 feet West of the Southeast Corner.
- Outline on an aerial photograph or topographical map the current and FINAL outline of the sand and gravel pit, and indicate the proposed final size of the pit in acres. **31.4** acres.

As noted above, hydraulic dredging and sand washing are considered secondary uses of water at this site, and will be permitted under this project permit. Separate permits for these specific uses are no longer required, and any current term permits for these uses shall be dismissed in conjunction with approval of this project permit. Therefore, this application for project permit will serve as your voluntary request to dismiss **Term Permit, File Nos.: N/A**

You must inform the Chief Engineer prior to modifying any current secondary uses, or commence new secondary uses under the authority of this project permit. Any request for modification of this project permit shall be accompanied by a fee of \$250, and must include sufficient information to adequately determine the extent of your modification.

The undersigned states that the information set forth above is true to the best of his/her knowledge, that this application is submitted in good faith, and acknowledges the voluntary dismissal of current secondary use term permits.

Dated at **Kinsley**, Kansas, this **26th** day of **February**, 20**20**.

(Signature of Applicant or Authorized Representative)

Edward O. Eslinger
(Please Print)

3/17/2020
L Moody

For Office Use Only:	
F.O. 2 GMD 5 Use IND Source G/S County ED By KJN Date 3/2/20	
Code RMP Fee \$ 500 TR # _____ Receipt Date 3/2/20 Check # 22702	

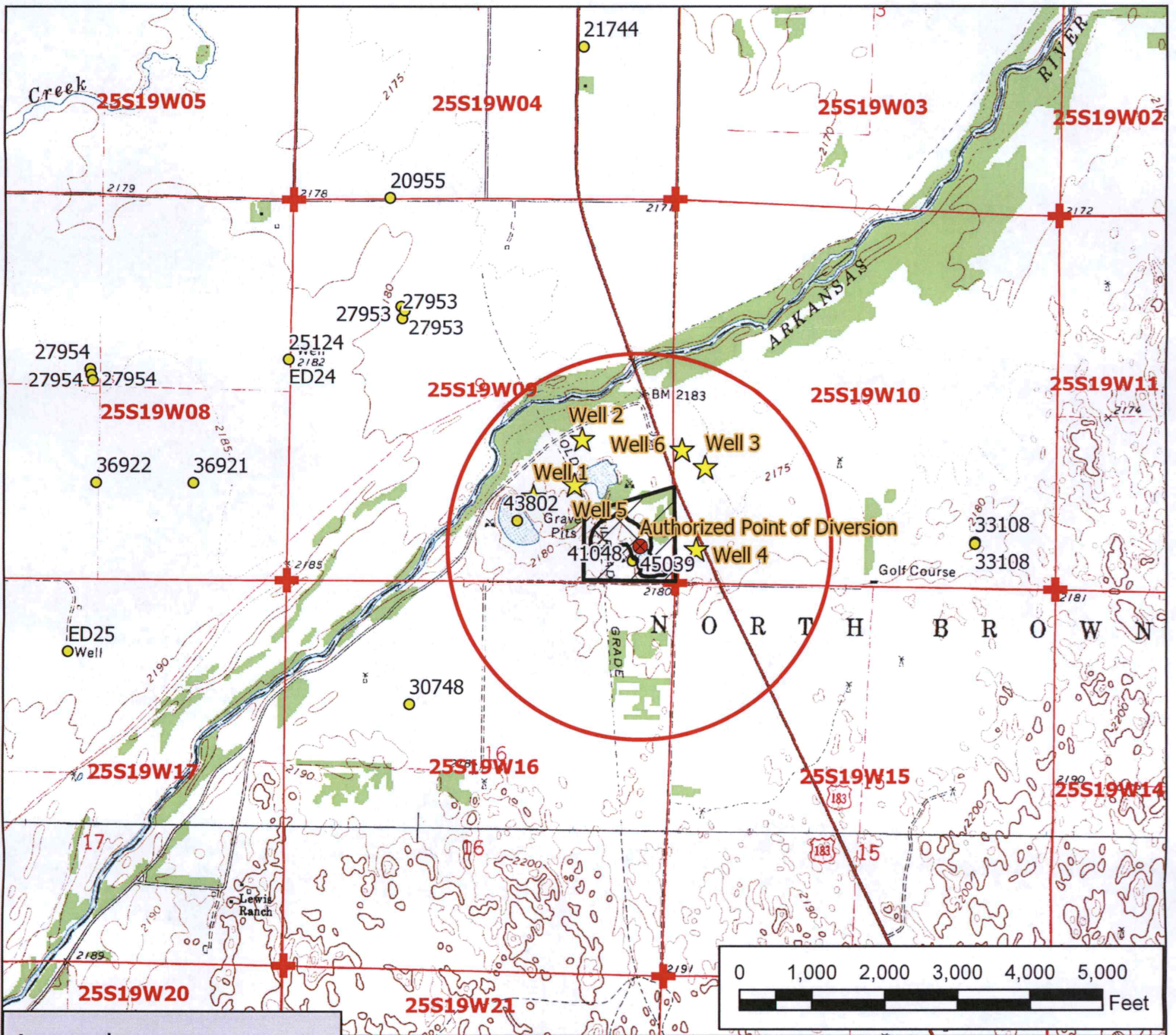

Legend

- Water Appropriation
- ⊗ Proposed Point of Diversion
- ⊙ Authorized Point of Diversion
- ★ Domestic Well
- ⊕ Section Corner
- Section Line
- Half Mile Circle
- Place of Use
- ▭ Authorized
- ▭ Actual 2019

Water Right, File No. 45039

Project Permit Application Map 9-25-19W // Edwards County

To the best of my knowledge, all wells within one-half mile of the proposed point of diversion have been shown.

Water Resources
Received

MAR 02 2020

Signature / Date

2/10/2020 EKF/SFFO 1:24,000 scale

KS Dept Of Agriculture



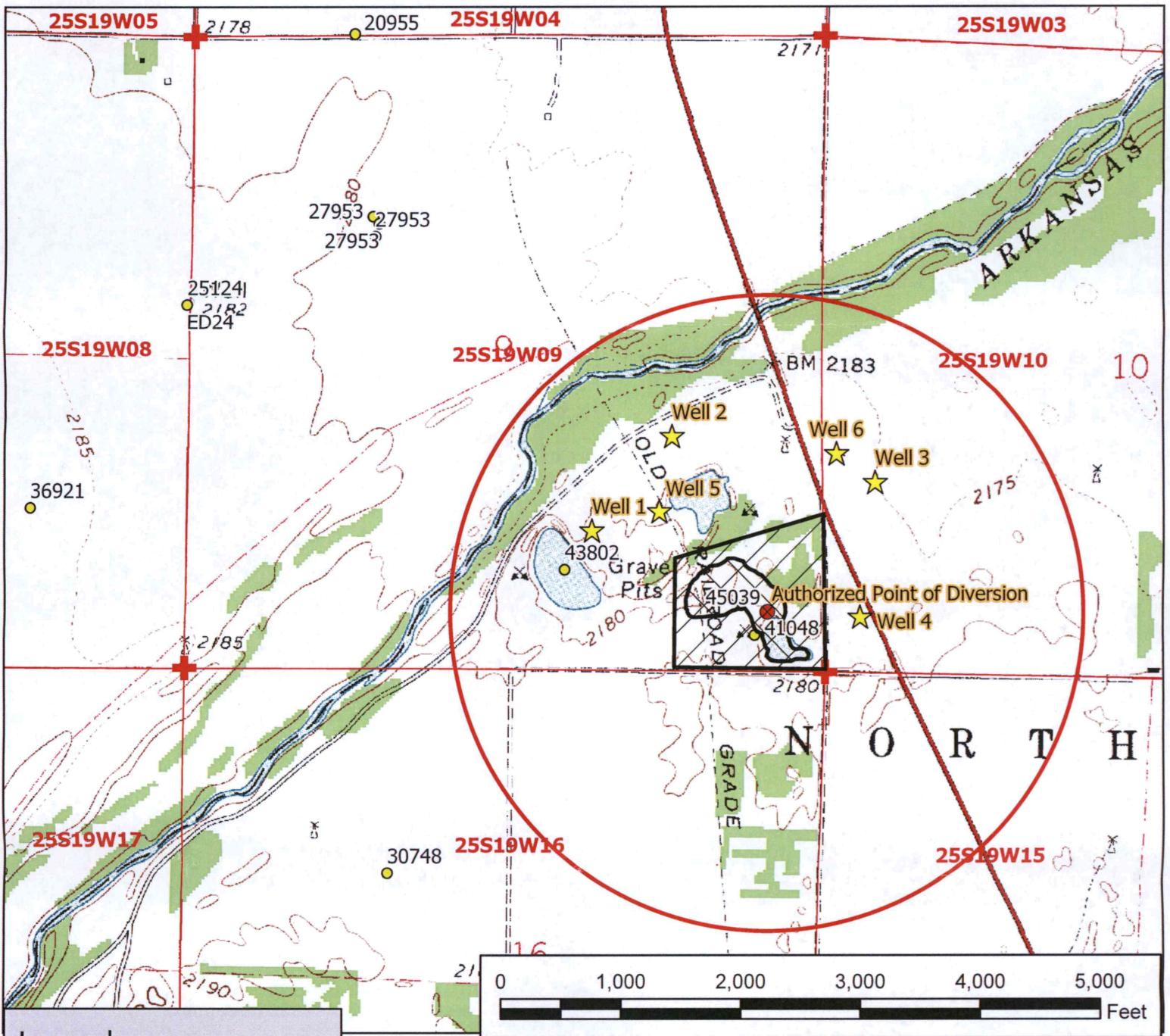

Legend

- Water Appropriation
- ⊗ Proposed Point of Diversion
- ⦿ Authorized Point of Diversion
- ★ Domestic Well
- ⊕ Section Corner
- ▭ Section Line
- ⦶ Half Mile Circle
- Place of Use
- ▨ Authorized
- ▩ Actual 2019

Water Right, File No. 45039

Project Permit Application Zoomed Map
 9-25-19W
 Edwards County

Water Resources
 Received

MAR 02 2020

KS Dept Of Agriculture





Stafford Field Office
300 S. Main Street
Stafford, KS 67578-1521

Phone: 620-234-5311
Fax: 620-234-6900
www.agriculture.ks.gov

Mike Beam, Secretary

Laura Kelly, Governor

February 12, 2020

Eslinger Construction & Ready Mix Inc
Edward Eslinger
1321 90th Ave
Kinsley KS 67547-9779

RE: Water Appropriation, File No. 45039

Dear Mr. Eslinger,

You will find enclosed with this letter an application for a project permit associated with the referenced water appropriation. This application was completed after our phone conversation. The enclosed application, if approved, will add hydraulic dredging and/or sand washing as secondary uses to File No. 45039. A separate term permit for either of these secondary uses would no longer be required in this instance.

The enclosed application is complete and should be thoroughly reviewed for accuracy. A signature is needed at the bottom of the application. The enclosed maps will need to be reviewed and one has a place for a signature. If you add any wells, please provide the landowner's name and mailing address.

There is a \$500 fee for this application. When we were talking on the phone, I mentioned a different fee, which is actually for modifications. Please include a check made payable to the Kansas Department of Agriculture with the signed applications when you submit them to Manhattan for processing. If I can be of any further assistance, or if you have any questions regarding the enclosed application, please give me a call at 620.234.5311.

Sincerely,



Elizabeth Fitch
Environmental Scientist
elizabeth.fitch@ks.gov

Enclosures

Water Resources
Received

MAR 02 2020

KS Dept Of Agriculture

1320 Research Park Drive
Manhattan, KS 66502
785-564-6700
www. agriculture.ks.gov



900 SW Jackson, Room 456
Topeka, KS 66612
785-296-3556

Mike Beam, Secretary

Laura Kelly, Governor

March 2, 2020

ESLINGER CONST & READY MIX INC
1321 90TH AVE
KINSLEY, KS 67547-9779

RE: Water Right, File No. **45039**

Dear Sir or Madam:

The Division of Water Resources (Division) has received your application for a Project Permit for Existing Sand and Gravel Operations (Water Right, File No. referenced above). Please be aware that the Division may have a large number of pending applications on hand at times and makes every attempt to process them in the order in which they are received. You will be contacted if additional information is required.

Please note, this letter only acknowledges receipt of your application and does not guarantee approval. In accordance with the provisions of the Kansas Water Appropriation Act, the use of water as proposed prior to approval of the application is unlawful.

Additional information about the process may be found on our website at agriculture.ks.gov/divisions-programs/dwr. If you have any other questions, please contact our office at 785-564-6640 or your local Stafford Field Office at 620-234-5311. If you call, please reference the file number so we can help you more efficiently.

Sincerely,

A handwritten signature in black ink that reads "Kristen A. Baum". The signature is written in a cursive style.

Kristen A. Baum
New Applications Unit Supervisor
Water Appropriation Program

DATA ENTRY SYSTEM ID NUMBER SHEET

FILE NUMBER _____

APPLICANT PERSON ID & SEQ #	PDIV ID	BATTERY ID
_____	_____	_____
_____	_____	_____
_____	_____	_____
_____	_____	_____
_____	_____	_____

LANDOWNER PERSON ID & SEQ #	PUSE ID
_____	_____
_____	_____
_____	_____
_____	_____
_____	_____

WATER USE CORRESPONDENT PERSON ID & SEQ #

