

NOTICE

This scan only represents the application as filed. The information contained herein meets the requirements of K.A.R. 5-3-1 or K.A.R. 5-5-1, and has been found acceptable for filing in the office of the Chief Engineer. The application should not be considered to be a complete application as per K.A.R. 5-3-1b or K.A.R. 5-5-2a.

mailed 5/30/19

7/20/2020

4:30

Water Resources Received

KS Dept Of Agriculture

THE STATE



7/28/2020

11:00

Water Resources Received

KS Dept Of Agriculture

5/27/2020, 10:59 AM

Water Resources Received

KS Dept Of Agriculture

KANSAS DEPARTMENT OF AGRICULTURE
Jackie McClaskey, Secretary of Agriculture

DIVISION OF WATER RESOURCES
David W. Barfield, Chief Engineer

50420

File Number
This item to be completed by the Division of Water Resources.

APPLICATION FOR PERMIT TO
APPROPRIATE WATER FOR BENEFICIAL USE

Filing Fee Must Accompany the Application
(Please refer to Fee Schedule attached to this application form.)

To the Chief Engineer of the Division of Water Resources, Kansas Department of Agriculture,
1320 Research Park Drive, Manhattan, Kansas 66502:

1. Name of Applicant (Please Print): Martin Ternes
Address: 1068 N West Rd 1
City: Pech State KS Zip Code 67120
Telephone Number: (316) 524-1351

2. The source of water is: surface water in _____ (stream)
OR groundwater in Winnescah River (drainage basin)

Certain streams in Kansas have minimum target flows established by law or may be subject to administration when water is released from storage for use by water assurance district members. If your application is subject to these regulations on the date we receive your application, you will be sent the appropriate form to complete and return to the Division of Water Resources.

3. The maximum quantity of water desired is 375 acre-feet OR _____ gallons per calendar year, to be diverted at a maximum rate of 800 gallons per minute OR _____ cubic feet per second.

Once your application has been assigned a priority, the requested maximum rate of diversion and maximum requested quantity of water under that priority number can **NOT** be increased. Please be certain your requested maximum rate of diversion and maximum quantity of water are appropriate and reasonable for your proposed project and are in agreement with the Division of Water Resources' requirements.

4. The water is intended to be appropriated for (Check use intended):
(a) Artificial Recharge (b) Irrigation (c) Recreational (d) Water Power
(e) Industrial (f) Municipal (g) Stockwatering (h) Sediment Control
(i) Domestic (j) Dewatering (k) Hydraulic Dredging (l) Fire Protection
(m) Thermal Exchange (n) Contamination Remediation

YOU **MUST** COMPLETE AND ATTACH ADDITIONAL DIVISION OF WATER RESOURCES FORM(S) PROVIDING INFORMATION TO SUBSTANTIATE YOUR REQUEST FOR THE AMOUNT OF WATER FOR THE INTENDED USE REFERENCED ABOVE.

For Office Use Only:
F.O. 2 GMD - Meets K.A.R. 5-3-1 (YES / NO) Use IRR Source G/S County SG By KJN Date 7/20/2020
Code RE3 Fee \$ 320 TR # PY00014376 Receipt Date 5/27/2020 Check # CC

7/29/2020
LMoody

5. The location of the proposed wells, pump sites or other works for diversion of water is:

Note: For the application to be accepted, the point of diversion location must be described to at least a 10 acre tract, unless you specifically request a 60 day period of time in which to locate the site within a specifically described, minimal legal quarter section of land.

- (A) One in the ~~N~~^{E 1/2} quarter of the ~~NW~~ quarter of the ~~N~~^{NE} quarter of Section 34, more particularly described as being near a point 3960 feet North and 660 feet West of the Southeast corner of said section, in Township 29 South, Range 1 East/West (circle one), Sedwick County, Kansas.
- ~~(B) One in the N quarter of the NE quarter of the N quarter of Section 34, more particularly described as being near a point 29 feet North and 1 feet West of the Southeast corner of said section, in Township _____ South, Range _____ East/West (circle one), Sedwick County, Kansas.~~
- (C) One in the _____ quarter of the _____ quarter of the _____ quarter of Section _____, more particularly described as being near a point _____ feet North and _____ feet West of the Southeast corner of said section, in Township _____ South, Range _____ East/West (circle one), _____ County, Kansas.
- (D) One in the _____ quarter of the _____ quarter of the _____ quarter of Section _____, more particularly described as being near a point _____ feet North and _____ feet West of the Southeast corner of said section, in Township _____ South, Range _____ East/West (circle one), _____ County, Kansas.

If the source of supply is groundwater, a separate application shall be filed for each proposed well or battery of wells, except that a single application may include up to four wells within a circle with a quarter (1/4) mile radius in the same local source of supply which do not exceed a maximum diversion rate of 20 gallons per minute per well.

A battery of wells is defined as two or more wells connected to a common pump by a manifold; or not more than four wells in the same local source of supply within a 300 foot radius circle which are being operated by pumps not to exceed a total maximum diversion rate of 800 gallons per minute and which supply water to a common distribution system.

6. The owner of the point of diversion, if other than the applicant is (please print):

W. Bruce and Janice Mitson
 (name, address and telephone number)
8604 S 135th St West Clearwater KS 67024
 (name, address and telephone number)

You must provide evidence of legal access to, or control of, the point of diversion from the landowner or the landowner's authorized representative. Provide a copy of a recorded deed, lease, easement or other document with this application. In lieu thereof, you may sign the following sworn statement:

I have legal access to, or control of, the point of diversion described in this application from the landowner or the landowner's authorized representative. I declare under penalty of perjury that the foregoing is true and correct.

Executed on 3/17/19, 2019. Martin Scott Jones
 Applicant's Signature

The applicant must provide the required information or signature irrespective of whether they are the landowner. Failure to complete this portion of the application will cause it to be unacceptable for filing and the application will be returned to the applicant.

7. The proposed project for diversion of water will consist of 4 _____
 (number of wells, pumps or dams, etc.)
 and (was)(will be) completed (by) 12/31/19 _____
 (Month/Day/Year - each was or will be completed)

8. The first actual application of water for the proposed beneficial use was or is estimated to be 5/20/2020
 (Mo/Day/Year)

7/20/2020

~~5/27/2020~~

Water Resources
Received

~~Water Resources
Received~~

KS Dept Of Agriculture

~~KS Dept Of Agriculture~~

7/28/2020
KJN

Geocenter
placeholder:

- 9. Will pesticide, fertilizer, or other foreign substance be injected into the water pumped from the diversion works?
 Yes No If "yes", a check valve shall be required.

All chemigation safety requirements must be met including a chemigation permit and reporting requirements.

- 10. If you are planning to impound water, please contact the Division of Water Resources for assistance, prior to submitting the application. Please attach a reservoir area capacity table and inform us of the total acres of surface drainage area above the reservoir.

Have you also made an application for a permit for construction of this dam and reservoir with the Division of Water Resources? Yes No

- If yes, show the Water Structures permit number here _____
- If no, explain here why a Water Structures permit is not required _____

Water will come from wells

- 11. The application must be supplemented by a U.S.G.S. topographic map, aerial photograph or a detailed plat showing the following information. On the topographic map, aerial photograph, or plat, identify the center of the section, the section lines or the section corners and show the appropriate section, township and range numbers. Also, please show the following information:

- (a) The location of the proposed point(s) of diversion (wells, stream-bank installations, dams, or other diversion works) should be plotted as described in Paragraph No. 5 of the application, showing the North-South distance and the East-West distance from a section line or southeast corner of section.
- (b) If the application is for groundwater, please show the location of any existing water wells of any kind within 1/2 mile of the proposed well or wells. Identify each existing well as to its use and furnish the name and mailing address of the property owner or owners. If there are no wells within 1/2 mile, please advise us.
- (c) If the application is for surface water, the names and addresses of the landowner(s) 1/2 mile downstream and 1/2 mile upstream from your property lines must be shown.
- (d) The location of the proposed place of use should be shown by crosshatching on the topographic map, aerial photograph or plat.
- (e) Show the location of the pipelines, canals, reservoirs or other facilities for conveying water from the point of diversion to the place of use.

A 7.5 minute U.S.G.S. topographic map may be obtained by providing the section, township and range numbers to: Kansas Geological Survey, 1930 Constant, Campus West, University of Kansas, Lawrence, Kansas 66047.

- 12. List any application, appropriation of water, water right, or vested right file number that covers the same diversion points or any of the same place of use described in this application. Also list any other recent modifications made to existing permits or water rights in conjunction with the filing of this application.

7/20/2020

Water Resources
Received

KS Dept Of Agriculture

5/27/2020

Water Resources
Received

KS Dept Of Agriculture

13. Furnish the following well information if the proposed appropriation is for the use of groundwater. If the well has not been completed, give information obtained from test holes, if available.

Information below is from: Test holes Well as completed Drillers log attached

Well location as shown in paragraph No.	(A)	(B)	(C)	(D)
Date Drilled	_____	_____	_____	_____
Total depth of well	_____	_____	_____	_____
Depth to water bearing formation	_____	_____	_____	_____
Depth to static water level	_____	_____	_____	_____
Depth to bottom of pump intake pipe	_____	_____	_____	_____

14. The relationship of the applicant to the proposed place where the water will be used is that of

Tenant
(owner, tenant, agent or otherwise)

15. The owner(s) of the property where the water is used, if other than the applicant, is (please print):

W. Bruce and Janice M Hopson
(name, address and telephone number)

8604 5135th S West Clearwater KS 67026
(name, address and telephone number)

16. The undersigned states that the information set forth above is true to the best of his/her knowledge and that this application is submitted in good faith.

Dated at Sumner CO, Kansas, this 17 day of March, 2019.
(month) (year)

(Applicant Signature)

By _____
(Agent or Officer Signature)

(Agent or Officer - Please Print)

Assisted by _____ Date: _____
(office/title)

7/20/2020

Water Resources
Received

KS Dept Of Agriculture

~~5/27/2020~~

~~Water Resources
Received~~

~~KS Dept Of Agriculture~~

FEE SCHEDULE

1. The fee for an application for a permit to appropriate water for beneficial use, except for domestic use, shall be (see paragraph No. 2 below if requesting storage):

ACRE-FEET	FEE
0-100	\$200.00
101-320	\$300.00
More than 320	\$300.00 plus \$20.00 for each additional 100 acre-feet or any part thereof.

2. The fee for an application in which storage is requested, except for domestic use, shall be:

ACRE-FEET	FEE
0-250	\$200.00
More than 250	\$200.00 plus \$20.00 for each additional 250 acre-feet of storage or any part thereof.

Note: If an application requests both direct use *and* storage, the fee charged shall be as determined under No. 1 or No. 2 above, whichever is greater, but not both fees.

3. The fee for an application for a permit to appropriate water for water power or dewatering purposes shall be \$100.00 plus \$200.00 for each 100 cubic feet per second, or part thereof, of the diversion rate requested.

Note: The applicant shall notify the Chief Engineer and pay the statutorily required field inspection fee of \$400.00 when construction of the works for diversion has been completed, except that for applications filed on or after July 1, 2009, for works constructed for sediment control use and for evaporation from a groundwater pit for industrial use shall be accompanied by a field inspection fee of \$200.00.

MAKE CHECKS PAYABLE TO THE KANSAS DEPARTMENT OF AGRICULTURE

ATTENTION

A Water Conservation Plan may be required per K.S.A. 82a-733. A statement that your application for permit to appropriate water may be subject to the minimum desirable streamflow requirements per K.S.A. 82a-703a, b, and c may also be required from you. After the Division of Water Resources has had the opportunity to review your application, you will be notified whether or not you will need to submit a Water Conservation Plan. You also may be required to install a water flow meter or water stage measuring device on your diversion works prior to diverting water. There may be other special conditions or Groundwater Management District regulations that you will need to comply with if this application is approved.

CONVERSION FACTORS

7/20/2020

1 acre-foot equals 325,851 gallons

1 million gallons equal 3.07 acre-feet

Water Resources
Received

KS Dept Of Agriculture

~~5/27/2020~~

~~Water Resources
Received~~

~~KS Dept Of Agriculture~~

IRRIGATION USE SUPPLEMENTAL SHEET

File No. _____

Name of Applicant (Please Print): Martin Terres

1. Please supply the name and address of each landowner, the legal description of the lands to be irrigated, and designate the actual number of acres to be irrigated in each forty acre tract or fractional portion thereof:

Landowner of Record NAME: W. Bruce + Janice Hopson
 ADDRESS: 8604 S135th W Clearwater KS 67026

S	T	R	NE¼				NW¼				SW¼				SE¼				TOTAL
			NE	NW	SW	SE	NE	NW	SW	SE	NE	NW	SW	SE	NE	NW	SW	SE	
34	29	1W	36	36	36	36	36	36	36										288

Landowner of Record NAME: _____
 ADDRESS: _____

S	T	R	NE¼				NW¼				SW¼				SE¼				TOTAL
			NE	NW	SW	SE	NE	NW	SW	SE	NE	NW	SW	SE	NE	NW	SW	SE	

Landowner of Record NAME: _____
 ADDRESS: _____

S	T	R	NE¼				NW¼				SW¼				SE¼				TOTAL
			NE	NW	SW	SE	NE	NW	SW	SE	NE	NW	SW	SE	NE	NW	SW	SE	

7/20/2020

~~5/27/2020~~

2. Please complete the following information for the description of the operation for the irrigation project. Attach supplemental sheets as needed.

a. Indicate the soils in the field(s) and their intake rates:

Soil Name	Percent of field (%)	Intake Rate (in/hr)	Irrigation Design Group
_____	_____	_____	_____
_____	_____	_____	_____
_____	_____	_____	_____
Total:	100 %	_____	_____

b. Estimate the average land slope in the field(s): _____ %

Estimate the maximum land slope in the field(s): _____ %

c. Type of irrigation system you propose to use (check one):

- Center pivot Center pivot - LEPA "Big gun" sprinkler
 Gravity system (furrows) Gravity system (borders) Sideroll sprinkler

Other, please describe: _____

d. System design features:

i. Describe how you will control tailwater:

Terrace

ii. For sprinkler systems:

(1) Estimate the operating pressure at the distribution system: 50 psi

(2) What is the sprinkler package design rate? 400 gpm

(3) What is the wetted diameter (twice the distance the sprinkler throws water) of a sprinkler on the outer 100 feet of the system? _____ feet

(4) Please include a copy of the sprinkler package design information.

e. Crop(s) you intend to irrigate. Please note any planned crop rotations:

Wheat, Corn, Soybeans

f. Please describe how you will determine when to irrigate and how much water to apply (particularly important if you do not plan a full irrigation).

Follow Crop Consultants Req.

You may attach any additional information you believe will assist in informing the Division of the need for your request.

7/20/2020

5/27/2020

Water Resources
Received

Water Resources
Received

KS Dept Of Agriculture

KS Dept Of Agriculture

3/28/19
(Date)

Kansas Department of Agriculture
Division of Water Resources
David W. Barfield, Chief Engineer
1320 Research Park Drive
Manhattan, Kansas 66502

Re: Application
File No. _____

Minimum Desirable Streamflow

Dear Sir:

I understand that a Minimum Desirable Streamflow requirement has been established by the legislature for the source of supply to which the above referenced application applies.

I understand that diversion of water pursuant to this application will be subject to regulation any time Minimum Desirable Streamflow requirements are not being met.

I also understand that if this application is approved, there could be times, as determined by the Division of Water Resources, when I would not be allowed to divert water. I realize that this could affect the economics of my decision to appropriate water.

I am aware of the above factors, and with the knowledge thereof, request that the Division of Water Resources proceed with processing and approval, if possible, of the above referenced application.

Martin Scott Ternes
Signature of Applicant

State of Kansas)
County of Butler) ss)

MARTIN SCOTT TERNES
(Print Applicant's Name)

I hereby certify that the foregoing instrument was signed in my presence and sworn to before me this 28 day of March, 2019.

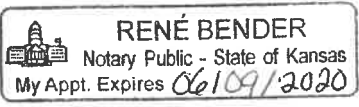

René L. Bender
Notary Public

My Commission Expires: 06/09/2020

7/20/2020
Water Resources Received
5/27/2020
Water Resources Received
KS Dept Of Agriculture
KS Dept Of Agriculture

1320 Research Park Drive
Manhattan, KS 66502
785-564-6700
www. agriculture.ks.gov



900 SW Jackson, Room 456
Topeka, KS 66612
785-296-3556

Mike Beam, Secretary

Laura Kelly, Governor

June 1, 2020

MARTIN S & PEGGY A TERNES
1068 N WEST ROAD
PECK, KS 67120

Re: Unacceptable Application

Dear Mr. & Mrs. Ternes:

Returned herewith is your Application for Permit to Appropriate Water for Beneficial Use received by the Division of Water Resources on May 27, 2020, payed via credit card in the amount of \$320 (Tracking No. PY00014376). The application is not acceptable for filing in its present form.

Your application does not indicate the proposed point of diversion in enough detail. The proposed point of diversion must be described within at least a 10-acre tract (Quarter/Quarter/Quarter) of your indicated Section, Township, Range, and County. You may also specifically request a 60-day period of time in which to locate the site, which requires the proposed point of diversion to be listed within at least a 160 acre tract (Quarter) of your indicated Section, Township, Range, and County.

Your \$320 payment will be held until your application is returned. If you don not wish to re-submit the application, and need a refund, please contact us at 785-564-6640 for more information.

Upon return of the acceptable application with required original signatures and information, it will be assigned a priority based upon the date and time it is received in the office of the Chief Engineer. If you have any questions, please contact me at Kris.Neuhauser@ks.gov or our main line at 785-564-6640.

Sincerely,

A handwritten signature in black ink that reads "Kris Neuhauser". The signature is written in a cursive, flowing style.

Kris Neuhauser
Environmental Scientist
Water Appropriation Program

enclosure

From: McColloch, Austin [KDA]
Sent: Mon 7/20/2020 8:23 AM
To: Neuhauser, Kris [KDA]
Subject: FW: Message from P-ELD346
Attachments: SP-ELD34620072007241.pdf

I think this is for you.

Austin McColloch
Ph: (620) 276-2901

From: Springer, Jarrod <Jarrod.Springer@HollyFrontier.com>
Sent: Monday, July 20, 2020 7:27 AM
To: McColloch, Austin [KDA] <Austin.McColloch@ks.gov>; 'martyternes@yahoo.com' <martyternes@yahoo.com>
Subject: FW: Message from P-ELD346

EXTERNAL: This email originated from outside of the organization. Do not click any links or open any attachments unless you trust the sender and know the content is safe.

Austin,

Attached is the map and well logs for File number 50398 for Marty Ternes. Let me know if you need anything else.

Thanks Jarrod

From: P-ELD346@hollyfrontier.com <P-ELD346@hollyfrontier.com>
Sent: Monday, July 20, 2020 7:25 AM
To: Springer, Jarrod <Jarrod.Springer@HollyFrontier.com>
Subject: Message from P-ELD346

CONFIDENTIALITY NOTICE: This e-mail, and any attachments, may contain information that is privileged and confidential. If you received this message in error, please advise the sender immediately by reply e-mail and do not retain any paper or electronic copies of this message or any attachments. Unless expressly stated, nothing contained in this message should be construed as a digital or electronic signature or a commitment to a binding agreement.

1320 Research Park Drive
Manhattan, KS 66502
785-564-6700
www.agriculture.ks.gov



900 SW Jackson, Room 456
Topeka, KS 66612
785-296-3556

Mike Beam, Secretary

Laura Kelly, Governor

June 1, 2020

MARTIN S & PEGGY A TERNES
1068 N WEST ROAD
PECK, KS 67120

Re: Unacceptable Application

Dear Mr. & Mrs. Ternes:

Returned herewith is your Application for Permit to Appropriate Water for Beneficial Use received by the Division of Water Resources on May 27, 2020, payed via credit card in the amount of \$320 (Tracking No. PY00014376). The application is not acceptable for filing in its present form.

Your application does not indicate the proposed point of diversion in enough detail. The proposed point of diversion must be described within at least a 10-acre tract (Quarter/Quarter/Quarter) of your indicated Section, Township, Range, and County. You may also specifically request a 60-day period of time in which to locate the site, which requires the proposed point of diversion to be listed within at least a 160 acre tract (Quarter) of your indicated Section, Township, Range, and County.

Your \$320 payment will be held until your application is returned. If you don not wish to re-submit the application, and need a refund, please contact us at 785-564-6640 for more information.

Upon return of the acceptable application with required original signatures and information, it will be assigned a priority based upon the date and time it is received in the office of the Chief Engineer. If you have any questions, please contact me at Kris.Neuhauser@ks.gov or our main line at 785-564-6640.

Sincerely,

A handwritten signature in black ink, appearing to read "Kris Neuhauser", written over a horizontal line.

Kris Neuhauser
Environmental Scientist
Water Appropriation Program

enclosure

1320 Research Park Drive
Manhattan, KS 66502
785-564-6700
www.agriculture.ks.gov



900 SW Jackson, Room 456
Topeka, KS 66612
785-296-3556

Mike Beam, Secretary

Laura Kelly, Governor

June 2, 2020

MARTIN TERRNES
106814 WEST RD 1
PECK KS 67120

RE: Application, File No. 50398

Dear Sir or Madam:

The Division of Water Resources (Division) has received your application for a permit to appropriate water for beneficial use. Your application has been assigned the file number referenced above. Please be aware that the Division may have a large number of pending applications on hand at times and makes every attempt to process them in the order in which they are received. You will be contacted if additional information is required.

Please note, this letter only acknowledges receipt of your application and does not guarantee approval. In accordance with the provisions of the Kansas Water Appropriation Act, the use of water as proposed prior to approval of the application is unlawful.

Additional information about the process may be found on our website at agriculture.ks.gov/divisions-programs/dwr. If you have any other questions, please contact our office at 785-564-6640 or your local Stafford Field Office at 620-234-5311. If you call, please reference the file number so we can help you more efficiently.

Sincerely,

A handwritten signature in black ink that reads "Kristen A. Baum". The signature is written in a cursive style.

Kristen A. Baum
New Applications Unit Supervisor
Water Appropriation Program

5/27/2020, 10:59 AM

mailed 5/19/19

Water Resources
Received

THE STATE OF KANSAS



KS Dept Of Agriculture

KANSAS DEPARTMENT OF AGRICULTURE
Jackie McClaskey, Secretary of Agriculture

DIVISION OF WATER RESOURCES
David W. Barfield, Chief Engineer

File Number _____
This item to be completed by the Division of Water Resources.

**APPLICATION FOR PERMIT TO
APPROPRIATE WATER FOR BENEFICIAL USE**

Filing Fee Must Accompany the Application
(Please refer to Fee Schedule attached to this application form.)

To the Chief Engineer of the Division of Water Resources, Kansas Department of Agriculture,
1320 Research Park Drive, Manhattan, Kansas 66502:

1. Name of Applicant (Please Print): Martin Ternes

Address: 1008 N West Rd 1 State KS Zip Code 67120

City: PAU

Telephone Number: (316) 524-1351

2. The source of water is: surface water in _____

OR groundwater in Winescap River
(stream)
(drainage basin)

Certain streams in Kansas have minimum target flows established by law or may be subject to administration when water is released from storage for use by water assurance district members. If your application is subject to these regulations on the date we receive your application, you will be sent the appropriate form to complete and return to the Division of Water Resources.

3. The maximum quantity of water desired is 375 acre-feet OR _____ gallons per calendar year,
to be diverted at a maximum rate of 800 gallons per minute OR _____ cubic feet per second.

Once your application has been assigned a priority, the requested maximum rate of diversion and maximum requested quantity of water under that priority number can **NOT** be increased. Please be certain your requested maximum rate of diversion and maximum quantity of water are appropriate and reasonable for your proposed project and are in agreement with the Division of Water Resources' requirements.

4. The water is intended to be appropriated for (Check use intended):

- | | | | |
|--|--|---|---|
| (a) <input type="checkbox"/> Artificial Recharge | (b) <input checked="" type="checkbox"/> Irrigation | (c) <input type="checkbox"/> Recreational | (d) <input type="checkbox"/> Water Power |
| (e) <input type="checkbox"/> Industrial | (f) <input type="checkbox"/> Municipal | (g) <input type="checkbox"/> Stockwatering | (h) <input type="checkbox"/> Sediment Control |
| (i) <input type="checkbox"/> Domestic | (j) <input type="checkbox"/> Dewatering | (k) <input type="checkbox"/> Hydraulic Dredging | (l) <input type="checkbox"/> Fire Protection |
| (m) <input type="checkbox"/> Thermal Exchange | (n) <input type="checkbox"/> Contamination Remediation | | |

YOU MUST COMPLETE AND ATTACH ADDITIONAL DIVISION OF WATER RESOURCES FORM(S) PROVIDING INFORMATION TO SUBSTANTIATE YOUR REQUEST FOR THE AMOUNT OF WATER FOR THE INTENDED USE REFERENCED ABOVE.

For Office Use Only:

F.O. Code	<u>GMD</u>	Meets K.A.R. 5-3-1 (YES / NO)	Use	<u>TR # PY00014376</u>	Source	<u>G/S County</u>	By	<u>CC</u>
	<u>RE3</u>	Fee \$ <u>320</u>					Check #	
							Receipt Date	<u>5/27/2020</u>

revised 3/15/19



THE STATE

OF KANSAS

KANSAS DEPARTMENT OF AGRICULTURE
Jackie McClaskey, Secretary of Agriculture

DIVISION OF WATER RESOURCES
David W. Barfield, Chief Engineer

File Number _____
This item to be completed by the Division of Water Resources.

**APPLICATION FOR PERMIT TO
APPROPRIATE WATER FOR BENEFICIAL USE**

Filing Fee Must Accompany the Application
(Please refer to Fee Schedule attached to this application form.)

To the Chief Engineer of the Division of Water Resources, Kansas Department of Agriculture,
1320 Research Park Drive, Manhattan, Kansas 66502:

1. Name of Applicant (Please Print): Martin Ternes
Address: 1008 N West Rd 1 State KS Zip Code 67120
City: PAU
Telephone Number: (316) 524-1351

2. The source of water is: surface water in _____
OR groundwater in Winnescah River (stream)
(drainage basin)

Certain streams in Kansas have minimum target flows established by law or may be subject to administration when water is released from storage for use by water assurance district members. If your application is subject to these regulations on the date we receive your application, you will be sent the appropriate form to complete and return to the Division of Water Resources.

3. The maximum quantity of water desired is 375 acre-feet OR _____ gallons per calendar year,
to be diverted at a maximum rate of 800 gallons per minute OR _____ gallons per second.
Once your application has been assigned a priority, the requested maximum rate of diversion and maximum requested quantity of water under that priority number can **NOT** be increased. Please be certain your requested maximum rate of diversion and maximum quantity of water are appropriate and reasonable for your proposed project and are in agreement with the Division of Water Resources' requirements.

4. The water is intended to be appropriated for (Check use intended):
(a) Artificial Recharge (b) Irrigation (c) Recreational (d) Water Power
(e) Industrial (f) Municipal (g) Stockwatering (h) Sediment Control
(i) Domestic (j) Dewatering (k) Hydraulic Dredging (l) Fire Protection
(m) Thermal Exchange (n) Contamination Remediation

YOU **MUST** COMPLETE AND ATTACH ADDITIONAL DIVISION OF WATER RESOURCES FORM(S) PROVIDING INFORMATION TO SUBSTANTIATE YOUR REQUEST FOR THE AMOUNT OF WATER FOR THE INTENDED USE REFERENCED ABOVE.

For Office Use Only:
F.O. Code _____ GMD _____ Meets K.A.R. 5-3-1 (YES / NO) Use _____ Fee \$ _____ TR # _____ Source G / S County _____ Receipt Date _____ By _____ Check # _____
Date _____

File No. _____

9. Will pesticide, fertilizer, or other foreign substance be injected into the water pumped from the diversion works?
 Yes No If "yes", a check valve shall be required.

All chemigation safety requirements must be met including a chemigation permit and reporting requirements.

10. If you are planning to impound water, please contact the Division of Water Resources for assistance, prior to submitting the application. Please attach a reservoir area capacity table and inform us of the total acres of surface drainage area above the reservoir.

Have you also made an application for a permit for construction of this dam and reservoir with the Division of Water Resources? Yes No

- If yes, show the Water Structures permit number here _____
- If no, explain here why a Water Structures permit is not required _____
Water will come from wells

11. The application must be supplemented by a U.S.G.S. topographic map, aerial photograph or a detailed plat showing the following information. On the topographic map, aerial photograph, or plat, identify the center of the section, the section lines or the section corners and show the appropriate section, township and range numbers. Also, please show the following information:

(a) The location of the proposed point(s) of diversion (wells, stream-bank installations, dams, or other diversion works) should be plotted as described in Paragraph No. 5 of the application, showing the North-South distance and the East-West distance from a section line or southeast corner of section.

(b) If the application is for groundwater, please show the location of any existing water wells of any kind within ½ mile of the proposed well or wells. Identify each existing well as to its use and furnish the name and mailing address of the property owner or owners. If there are no wells within ½ mile, please advise us.

(c) If the application is for surface water, the names and addresses of the landowner(s) ½ mile downstream and ½ mile upstream from your property lines must be shown.

(d) The location of the proposed place of use should be shown by crosshatching on the topographic map, aerial photograph or plat

(e) Show the location of the pipelines, canals, reservoirs or other facilities for conveying water from the point of diversion to the place of use.

A 7.5 minute U.S.G.S. topographic map may be obtained by providing the section, township and range numbers to: Kansas Geological Survey, 1930 Constant, Campus West, University of Kansas, Lawrence, Kansas 66047.

12. List any application, appropriation of water, water right, or vested right file number that covers the same diversion points or any of the same place of use described in this application. Also list any other recent modifications made to existing permits or water rights in conjunction with the filing of this application.

FEE SCHEDULE

1. The fee for an application for a permit to appropriate water for beneficial use, except for domestic use, shall be (see paragraph No. 2 below if requesting storage):

ACRE-FEET	FEE
0-100	\$200.00
101-320	\$300.00
More than 320	\$300.00 plus \$20.00 for each additional 100 acre-feet or any part thereof.

2. The fee for an application in which storage is requested, except for domestic use, shall be:

ACRE-FEET	FEE
0-250	\$200.00
More than 250	\$200.00 plus \$20.00 for each additional 250 acre-feet of storage or any part thereof.

Note: If an application requests both direct use *and* storage, the fee charged shall be as determined under No. 1 or No. 2 above, whichever is greater, but not both fees.

3. The fee for an application for a permit to appropriate water for water power or dewatering purposes shall be \$100.00 plus \$200.00 for each 100 cubic feet per second, or part thereof, of the diversion rate requested.

Note: The applicant shall notify the Chief Engineer and pay the statutorily required field inspection fee of \$400.00 when construction of the works for diversion has been completed, except that for applications filed on or after July 1, 2009, for works constructed for sediment control use and for evaporation from a groundwater pit for industrial use shall be accompanied by a field inspection fee of \$200.00.

MAKE CHECKS PAYABLE TO THE KANSAS DEPARTMENT OF AGRICULTURE

ATTENTION

A Water Conservation Plan may be required per K.S.A. 82a-733. A statement that your application for permit to appropriate water may be subject to the minimum desirable streamflow requirements per K.S.A. 82a-703a, b, and c may also be required from you. After the Division of Water Resources has had the opportunity to review your application, you will be notified whether or not you will need to submit a Water Conservation Plan. You also may be required to install a water flow meter or water stage measuring device on your diversion works prior to diverting water. There may be other special conditions or Groundwater Management District regulations that you will need to comply with if this application is approved.

CONVERSION FACTORS

- 1 acre-foot equals 325,851 gallons
- 1 million gallons equal 3.07 acre-feet

2. Please complete the following information for the description of the operation for the irrigation project. Attach supplemental sheets as needed.

a. Indicate the soils in the field(s) and their intake rates:

Soil Name	Percent of field (%)	Intake Rate (in/hr)	Irrigation Design Group
_____	_____	_____	_____
_____	_____	_____	_____
_____	_____	_____	_____
_____	_____	_____	_____
Total:	100 %	_____	_____

b. Estimate the average land slope in the field(s): _____ %

Estimate the maximum land slope in the field(s): _____ %

c. Type of irrigation system you propose to use (check one):

- Center pivot Center pivot - LEPA "Big gun" sprinkler
 Gravity system (furrows) Gravity system (borders) Sideroll sprinkler

Other, please describe: _____

d. System design features:

i. Describe how you will control tailwater:

Tenacs

ii. For sprinkler systems:

- (1) Estimate the operating pressure at the distribution system: 50 psi
- (2) What is the sprinkler package design rate? 400 gpm
- (3) What is the wetted diameter (twice the distance the sprinkler throws water) of a sprinkler on the outer 100 feet of the system? _____ feet
- (4) Please include a copy of the sprinkler package design information.

e. Crop(s) you intend to irrigate. Please note any planned crop rotations:

Wheat, corn, Soybeans

f. Please describe how you will determine when to irrigate and how much water to apply (particularly important if you do not plan a full irrigation).

Follow CSD Consultants req.

You may attach any additional information you believe will assist in informing the Division of the need for your request.

IRRIGATION TEST WELL

Driller & Assistant: Logan and Chip Date: 2/11/2020

CUSTOMER: Marty Ternes 1068 N. West Rd. Peck, MS
 LOCATION: 67180

- | | | | |
|--|---------------------------------------|--|---|
| <input type="checkbox"/> Screen 2-1/2" | <input type="checkbox"/> Holeplug | <input type="checkbox"/> Gas & Oil - W.T. | <input type="checkbox"/> 6" or 5" Liner if needed |
| <input type="checkbox"/> Casing 2-1/2" | <input type="checkbox"/> Quarters | <input type="checkbox"/> 3/4" Polyethylene | <input type="checkbox"/> Solvent & Glue |
| <input type="checkbox"/> Couplings, 2-1/2" | <input type="checkbox"/> Water | <input type="checkbox"/> 2-1/2" PVC Tee | <input type="checkbox"/> Water Sample Bottle |
| <input type="checkbox"/> End Caps, 2-1/2" | <input type="checkbox"/> Lime | <input type="checkbox"/> 5" & 6" Bits | <input type="checkbox"/> Inspection Sheet |
| <input type="checkbox"/> Gravel Pack | <input type="checkbox"/> Drilling Mud | <input type="checkbox"/> Packing | |

Depth: _____ Formation: _____ Well Information: _____

0-2'	top soil	Static Water Level: <u>15'</u>
2'-28'	clay	Est. Production: <u>200-300 gpm</u>
28'-42'	Medium	Casing Size/Depth: _____
42'-45'	Shale	Screen Size/Depth: _____
		Slot Size: _____
		Grouting Depth: <u>0-45</u>
		Number of Bags: <u>1</u>
		Nearest Contamination: _____
		Notes: _____

Directions: _____
 Latitude: 37.47667 N decimal degrees (ex. 38.881796)
 Longitude: -97.41926 W decimal degrees (ex. 95.373889)
 Datum: NAD27 NAD83 WGS84

Elevation: 1248 ft. \$ 8⁰⁰ x 45' /ft. Well # 360.00

SE 1/4	SE 1/4	SW 1/4	SW 1/4
Sec. <u>34</u>	T <u>29</u>	R <u>1</u>	<u>EW</u>
County <u>Sealquick</u>			

N

W

E

S

- \$ _____ /Grout
 - \$ _____ /Test Pumping
 - \$ _____ /Water Sample
 - \$ _____ /Mobilization/Travel
 - \$ _____ /Discount
- Contract Received: _____

Invoice #: 2019
 Date Mailed: 2-13-2020
 Well Data: Access:
 Materials: Incent: N/A

IRRIGATION TEST WELL

Driller & Assistant: Logan and Chp Date: 2/11/2020

CUSTOMER: Marky Terres 1068 N. West Rd. Peck, KS
 LOCATION: 607120

- | | | | |
|--|---------------------------------------|--|---|
| <input type="checkbox"/> Screen 2-1/2" | <input type="checkbox"/> Holeplug | <input type="checkbox"/> Gas & Oil - W.T. | <input type="checkbox"/> 6" or 5" Liner if needed |
| <input type="checkbox"/> Casing 2-1/2" | <input type="checkbox"/> Quarters | <input type="checkbox"/> 3/4" Polyethylene | <input type="checkbox"/> Solvent & Glue |
| <input type="checkbox"/> Couplings, 2-1/2" | <input type="checkbox"/> Water | <input type="checkbox"/> 2-1/2" PVC Tee | <input type="checkbox"/> Water Sample Bottle |
| <input type="checkbox"/> End Caps, 2-1/2" | <input type="checkbox"/> Lime | <input type="checkbox"/> 5" & 6" Bits | <input type="checkbox"/> Inspection Sheet |
| <input type="checkbox"/> Gravel Pack | <input type="checkbox"/> Drilling Mud | <input type="checkbox"/> Packing | |

Depth:	Formation:	Well Information:
0-3'	Top soil	Static Water Level: <u>Unknown</u>
3'-5'	clay	Est. Production: <u>0</u>
5'-16'	sand coarse	Casing Size/Depth: <u> </u>
16'-17'	shale very hard	Screen Size/Depth: <u> </u>
		Slot Size: <u> </u>
		Grouting Depth: <u>0-17'</u>
		Number of Bags: <u>1</u>
		Nearest Contamination:
		Notes:

Directions: 37.47659 N decimal degrees (ex. 38.881796)
-97.42337 W decimal degrees (ex. 95.373889)
 Datum: NAD27 NAD83 WGS84

Elevation: 1248 ft.

SUD 1/4	SUD 1/4	SUD 1/4	SUD 1/4
Sec. <u>34</u>	T <u>29</u>	R <u>1</u>	<u>(W)</u>
County <u>Sedgewick</u>			

\$ 8⁰⁰ x 17' /ft. Well 136.00
\$ 50⁰⁰ /Grout
\$ — /Test Pumping
\$ — /Water Sample
\$ 500⁰⁰ /Mobilization/Travel
\$ — /Discount
 Contract Received:

Invoice #: 2019
 Date Mailed: 2-13-2020
 Well Data: Access:
 Materials: Incent: N/A

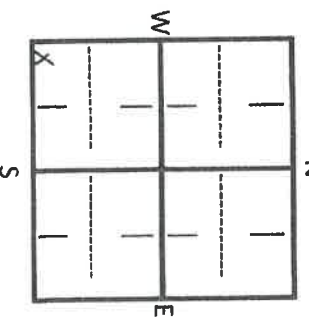

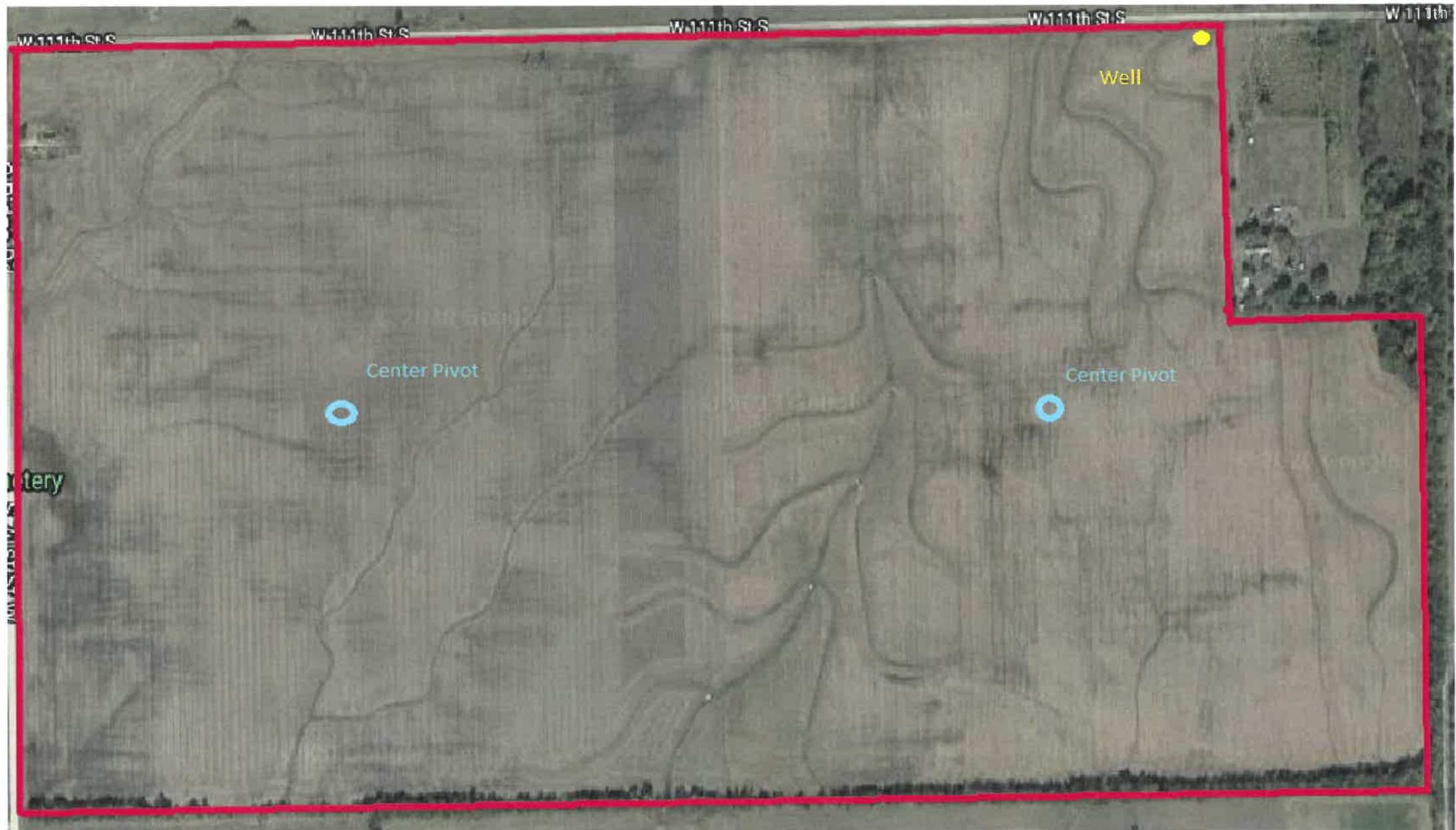

7/28/2020
KJN

NW 1/4 & NE 1/4 34-29S-1W

From: McColloch, Austin [KDA]
Sent: Mon 7/27/2020 3:59 PM
To: Neuhauser, Kris [KDA]
Subject: FW: Marty Ternes Well Logs
Attachments: Marty Ternes 4-2019 logs.pdf

This is for you again I believe. Do you want to take over his other files too in Sumner Co. as well? I feel I am not doing a very good job at working these app outside GCFO with all the workload I got going on here.

Austin McColloch
Ph: (620) 276-2901

From: Springer, Jarrod <Jarrod.Springer@HollyFrontier.com>
Sent: Monday, July 27, 2020 3:40 PM
To: McColloch, Austin [KDA] <Austin.McColloch@ks.gov>
Cc: 'martyternes@yahoo.com' <martyternes@yahoo.com>
Subject: Marty Ternes Well Logs

EXTERNAL: This email originated from outside of the organization. Do not click any links or open any attachments unless you trust the sender and know the content is safe.

Austin,

Attached are the proper well logs to Section 34 that I sent you last Monday or Tuesday.

Let me know if you need anything else to keep these moving.

Thanks
Jarrod

CONFIDENTIALITY NOTICE: This e-mail, and any attachments, may contain information that is privileged and confidential. If you received this message in error, please advise the sender immediately by reply e-mail and do not retain any paper or electronic copies of this message or any attachments. Unless expressly stated, nothing contained in this message should be construed as a digital or electronic signature or a commitment to a binding agreement.

7/28/2020
KJN

Correct logs

IRRIGATION TEST WELL

7/28/2020 #1

Driller & Assistant: Logan AND Tucker

Date: 4/17/19

Water Resources Received

approx 800'

CUSTOMER: Marty Ternos

KS Dept Of Agriculture

South of house own 11/12

LOCATION:

- Screen 2-1/2"
- Casing 2-1/2"
- Couplings, 2-1/2"
- End Caps, 2-1/2"
- Gravel Pack
- Holeplug
- Quarters
- Water
- Lime
- Drilling Mud
- Gas & Oil - W.T.
- 3/4" Polyethylene
- 2-1/2" PVC Tee
- 5" & 6" Bits
- Packing
- 6" or 5" Liner if needed
- Solvent & Glue
- Water Sample Bottle
- Inspection Sheet

Depth: Formation:

Well Information:

0-3'	top soil	Static Water Level: 19' approx
3-10'	clay	Est. Production: 150-200 gpm
10'-25'	sandy clay	Casing Size/Depth: _____
25'-33'	sand med.	Screen Size/Depth: _____
33'-36'	clay	Slot Size: _____
36'-50'	sand w/ 10% clay	Grouting Depth: 0-25'
50-54'	clay	Number of Bags: 2
54-58'	sand coarse	Nearest Contamination:
58-60'	shale	Notes:

Directions:

Latitude: 37.48623 N decimal degrees (ex. 38.881796)

Longitude -97.40731 W decimal degrees (ex. 95.373889)

Datum: NAD27 NAD83 WGS84

Elevation: 1264 ft.

SW 1/4 NE 1/4 SE 1/4 NE 1/4
 Sec. 34 T 29 R 1 E/W
 County Sedgewick

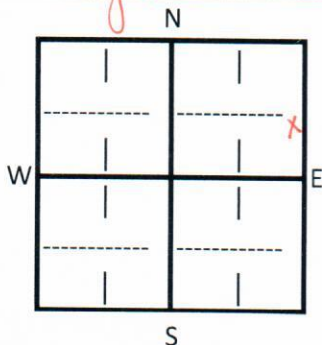

- \$ 8⁰⁰ x 60' /ft. Well
- \$ 50⁰⁰ /Grout
- \$ _____ /Test Pumping
- \$ _____ /Water Sample
- \$ _____ /Mobilization/Travel
- \$ _____ /Discount

no charge

Contract Received: _____

Invoice #: 1863

Date Mailed: 4-19-19

Well Data: ✓ Access: ✓

Materials: ✓ Incent: ✓TA

put 6" casing in

IRRIGATION TEST WELL

#12
 approx 450'
 East of #1
 on tree row

Driller & Assistant: Hogan Ann Tucker

Date: 4/17/19

CUSTOMER: Marty Ternes

LOCATION:

- | | | | |
|--|---------------------------------------|--|---|
| <input type="checkbox"/> Screen 2-1/2" | <input type="checkbox"/> Holeplug | <input type="checkbox"/> Gas & Oil - W.T. | <input type="checkbox"/> 6" or 5" Liner if needed |
| <input type="checkbox"/> Casing 2-1/2" | <input type="checkbox"/> Quarters | <input type="checkbox"/> 3/4" Polyethylene | <input type="checkbox"/> Solvent & Glue |
| <input type="checkbox"/> Couplings, 2-1/2" | <input type="checkbox"/> Water | <input type="checkbox"/> 2-1/2" PVC Tee | <input type="checkbox"/> Water Sample Bottle |
| <input type="checkbox"/> End Caps, 2-1/2" | <input type="checkbox"/> Lime | <input type="checkbox"/> 5" & 6" Bits | <input type="checkbox"/> Inspection Sheet |
| <input type="checkbox"/> Gravel Pack | <input type="checkbox"/> Drilling Mud | <input type="checkbox"/> Packing | |

Depth: Formation:

Well Information:

0-3'	top soil	Static Water Level: <u>15' approx</u>
3-15'	sand fine	Est. Production: <u>150-150 gpm</u>
15-21'	clay	Casing Size/Depth: _____
21-50'	sand fine - med	
50-52'	shale	Screen Size/Depth: _____
		Slot Size: _____
		Grouting Depth: <u>0-52'</u>
		Number of Bags: <u>2</u>
		Nearest Contamination:
		Notes:

Directions:

Latitude: 37.486282 N decimal degrees (ex. 38.881796)
 Longitude: -97.405762 W decimal degrees (ex. 95.373889)

Datum: NAD27 NAD83 WGS84

Elevation: 1255 ft.

<u>SE</u> 1/4	<u>NE</u> 1/4	<u>SE</u> 1/4	<u>NE</u> 1/4
Sec. <u>34</u>	T <u>29</u>	R <u>1</u>	E(W)
County <u>Sedgewick</u>			

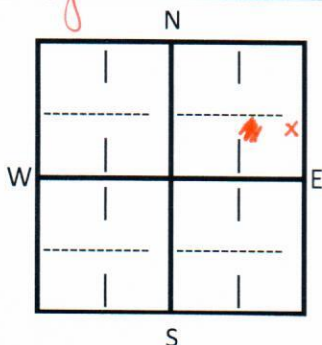

- \$ 80 x 52' /ft. Well
- \$ 50 /Grout
- \$ _____ /Test Pumping
- \$ _____ /Water Sample
- \$ _____ /Mobilization/Travel
- \$ _____ /Discount

Contract Received: _____

Invoice #: 1863

Date Mailed: 4-19-19

Well Data: Access:

Materials: Incent: TA

IRRIGATION TEST WELL

#3
45' west of drive going to house 50' south of 11/15

Driller & Assistant: Logan AND Tucker

Date: 4/16/2019

CUSTOMER: Marty Terres

LOCATION:

- Screen 2-1/2"
- Casing 2-1/2"
- Couplings, 2-1/2"
- End Caps, 2-1/2"
- Gravel Pack
- Holeplug
- Quarters
- Water
- Lime
- Drilling Mud
- Gas & Oil - W.T.
- 3/4" Polyethylene
- 2-1/2" PVC Tee
- 5" & 6" Bits
- Packing
- 6" or 5" Liner if needed
- Solvent & Glue
- Water Sample Bottle
- Inspection Sheet

Depth:	Formation:	Well Information:
0-3'	top soil	Static Water Level: 15'
3'-7'	CLAY	Est. Production: 100-150 gpm
7'-12'	SAND fine	Casing Size/Depth: 0-20'
12'-20'	CLAY	Screen Size/Depth: 20'-40'
20'-38'	SAND fine-med. w/5% clay	2" PVC .020
38'-42'	Shale Grey	Slot Size: .020
		Grouting Depth: 0-20'
		Number of Bags: 2
		Nearest Contamination:
		Notes:

Directions:

Latitude: 37.49086 N decimal degrees (ex. 38.881796)
 Longitude: -97.40853 W decimal degrees (ex. 95.373889)
 Datum: NAD27 NAD83 WGS84

Elevation: 1254 ft.

NE 1/4	NW 1/4	NE 1/4	NE 1/4
Sec. 34	T 29	R 1	E/W
County Sedgewick			

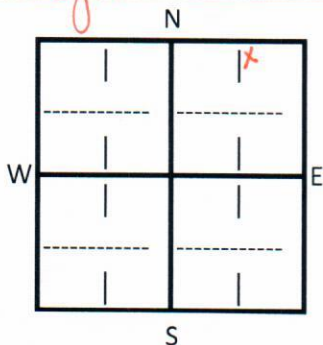

- \$ 800 x 42' /ft. Well
- \$ 5000 /Grout
- \$ _____ /Test Pumping
- \$ _____ /Water Sample
- \$ 25000 /Mobilization/Travel
- \$ _____ /Discount

Contract Received: _____

Invoice #: 1863
 Date Mailed: 4-19-19
 Well Data: ✓ Access: ✓
 Materials: ✓ Incent: ✓ TA

IRRIGATION TEST WELL

#4 SE corner of NW 1/4

Driller & Assistant: Hogan and Tucker

Date: 4/17/19

CUSTOMER: Marly Ternes

1068 N. West Rd
Peck, KS 67120

LOCATION:

- | | | | |
|--|---------------------------------------|--|---|
| <input type="checkbox"/> Screen 2-1/2" | <input type="checkbox"/> Holeplug | <input type="checkbox"/> Gas & Oil - W.T. | <input type="checkbox"/> 6" or 5" Liner if needed |
| <input type="checkbox"/> Casing 2-1/2" | <input type="checkbox"/> Quarters | <input type="checkbox"/> 3/4" Polyethylene | <input type="checkbox"/> Solvent & Glue |
| <input type="checkbox"/> Couplings, 2-1/2" | <input type="checkbox"/> Water | <input type="checkbox"/> 2-1/2" PVC Tee | <input type="checkbox"/> Water Sample Bottle |
| <input type="checkbox"/> End Caps, 2-1/2" | <input type="checkbox"/> Lime | <input type="checkbox"/> 5" & 6" Bits | <input type="checkbox"/> Inspection Sheet |
| <input type="checkbox"/> Gravel Pack | <input type="checkbox"/> Drilling Mud | <input type="checkbox"/> Packing | |

Depth:	Formation:	Well Information:
0-3'	top soil	Static Water Level: <u>25' approx</u>
3-10'	clay	Est. Production: <u>20-40 gpm</u>
10-40'	clay/sand mix 50/50	Casing Size/Depth: _____
40-46'	clay	
46-50'	sand/clay 80/20	Screen Size/Depth: _____
50-55'	shale	
		Slot Size: _____
		Grouting Depth: <u>0-55'</u>
		Number of Bags: <u>2</u>
		Nearest Contamination:
		Notes:

Directions:

Latitude: 37.48396 N decimal degrees (ex. 38.881796)
 Longitude: -97.41488 W decimal degrees (ex. 95.373889)
 Datum: NAD27 NAD83 WGS84

Elevation: 1261 ft.

SE 1/4	SE 1/4	SE 1/4	NW 1/4
Sec. <u>34</u>	T <u>29</u>	R <u>1</u>	E/W
County <u>Sedgwick</u>			

- \$ 800 x 55' /ft. Well
- \$ 500 /Grout
- \$ _____ /Test Pumping
- \$ _____ /Water Sample
- \$ 12500 /Mobilization/Travel 1/2
- \$ _____ /Discount

Contract Received:

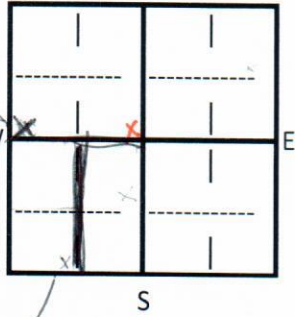

To try

To try

Invoice #: 1863
 Date Mailed: 4-19-19
 Well Data: Access:
 Materials: Incent: TA

DATA ENTRY SYSTEM ID NUMBER SHEET

FILE NUMBER 50420

APPLICANT PERSON ID & SEQ #	88324	PDIV ID	BATTERY ID
63653			

LANDOWNER PERSON ID & SEQ #	63490	PUSE ID
62598		

WATER USE CORRESPONDENT PERSON ID & SEQ #
62598

1320 Research Park Drive
Manhattan, KS 66502
785-564-6700
www. agriculture.ks.gov



900 SW Jackson, Room 456
Topeka, KS 66612
785-296-3556

Mike Beam, Secretary

Laura Kelly, Governor

July 30, 2020

MARTIN TERNES
1068 N WEST RD 1
PECK KS 67120

RE: Application, File No(s). **50420**

Dear Sir or Madam:

The Division of Water Resources (Division) has received your application(s) for a permit to appropriate water for beneficial use. Your application(s) has been assigned the file number(s) referenced above. Please be aware that the Division may have a large number of pending applications on hand at times and makes every attempt to process them in the order in which they are received. You will be contacted if additional information is required.

Please note, this letter only acknowledges receipt of your application(s) and does not guarantee approval. In accordance with the provisions of the Kansas Water Appropriation Act, the use of water as proposed prior to approval of the application(s) is unlawful.

Additional information about the process may be found on our website at agriculture.ks.gov/divisions-programs/dwr. If you have any other questions, please contact our office at 785-564-6640 or your local Stafford Field Office at 620-234-5311. If you call, please reference the file number so we can help you more efficiently.

Sincerely,

A handwritten signature in black ink that reads "Kristen A. Baum". The signature is written in a cursive style.

Kristen A. Baum
New Applications Unit Supervisor
Water Appropriation Program