

# NOTICE

This scan only represents the application as filed. The information contained herein meets the requirements of K.A.R. 5-3-1 or K.A.R. 5-5-1, and has been found acceptable for filing in the office of the Chief Engineer. The application should not be considered to be a complete application as per K.A.R. 5-3-1b or K.A.R. 5-5-2a.

1320 Research Park Drive  
Manhattan, KS 66502  
785-564-6700  
www.agriculture.ks.gov



900 SW Jackson, Room 456  
Topeka, KS 66612  
785-296-3556

Mike Beam, Secretary

Laura Kelly, Governor

50428-A

08/25/2020

Water Resources  
Received

File Number

~~50437~~

This item to be completed by the Division of Water Resources.

Water Resources  
Received

OCT 09 2020

8:59

KS Dept Of Agriculture

**APPLICATION FOR PERMIT TO  
APPROPRIATE WATER FOR BENEFICIAL USE**

Filing Fee Must Accompany the Application  
(Please refer to Fee Schedule attached to this application form.)

UNACCEPTABLE FOR PRIORITY

2:45

Dept Of Agriculture

To the Chief Engineer of the Division of Water Resources, Kansas Department of Agriculture,  
1320 Research Park Drive, Manhattan, Kansas 66502:

1. Name of Applicant (Please Print): Jason Kubik

Address: 2916 N Curtis

City: Wichita State KS Zip Code 67205

Telephone Number: (316) 734-7942

2. The source of water is:  surface water in \_\_\_\_\_ (stream)  
OR  groundwater in N.F. Ninnescah (drainage basin)

Certain streams in Kansas have minimum target flows established by law or may be subject to administration when water is released from storage for use by water assurance district members. If your application is subject to these regulations on the date we receive your application, you will be sent the appropriate form to complete and return to the Division of Water Resources.

3. The maximum quantity of water desired is 15 acre-feet OR \_\_\_\_\_ gallons per calendar year, to be diverted at a maximum rate of 200 gallons per minute OR \_\_\_\_\_ cubic feet per second.

Once your application has been assigned a priority, the requested maximum rate of diversion and maximum requested quantity of water under that priority number can **NOT** be increased. Please be certain your requested maximum rate of diversion and maximum quantity of water are appropriate and reasonable for your proposed project and are in agreement with the Division of Water Resources' requirements.

4. The water is intended to be appropriated for (Check use Intended):

- (a)  Artificial Recharge
- (b)  Irrigation
- (c)  Recreational
- (d)  Water Power
- (e)  Industrial
- (f)  Municipal
- (g)  Stockwatering
- (h)  Sediment Control
- (i)  Domestic
- (j)  Dewatering
- (k)  Hydraulic Dredging
- (l)  Fire Protection
- (m)  Thermal Exchange
- (n)  Contamination Remediation

YOU **MUST** COMPLETE AND ATTACH ADDITIONAL DIVISION OF WATER RESOURCES FORM(S) PROVIDING INFORMATION TO SUBSTANTIATE YOUR REQUEST FOR THE AMOUNT OF WATER FOR THE INTENDED USE REFERENCED ABOVE.

For Office Use Only:															
F.O. Code	<u>2</u>	GMD	<u>5</u>	Meets K.A.R. 5-3-1	(YES/NO)	Use	<u>IRR</u>	Source	<u>G</u>	County	<u>RN</u>	By	<u>KJN</u>	Date	<u>9/2/2020</u>
		REG		Fee \$	<u>200</u>	TR #	<u>PY00016149</u>	Receipt Date	<u>8/25/2020</u>	Check #	<u>CC</u>				

9/2/2020  
KJN

60 DAYS TO LOCATE\*

File No. \_\_\_\_\_

~~Requesting 60 days to locate well site.~~

5. The location of the proposed wells, pump sites or other works for diversion of water is:

Note: For the application to be accepted, the point of diversion location must be described to at least a 10 acre tract, unless you specifically request a 60 day period of time in which to locate the site within a specifically described, minimal legal quarter section of land.

10-7-20  
fpc  
→

~~Estimated~~

(A) One in the ~~NW~~ quarter of the ~~SW~~ quarter of the ~~NE~~ quarter of Section 12, more particularly described as being near a point ~~3926~~ feet North and ~~1988~~ feet West of the Southeast corner of said section, in Township 24 South, Range 9 West, Reno County, Kansas.

(B) One in the NE quarter of the SW quarter of the NE quarter of Section 12, more particularly described as being near a point 3825 feet North and 1925 feet West of the Southeast corner of said section, in Township 24 South, Range 9 East/West (circle one), Reno County, Kansas.

(C) One in the \_\_\_\_\_ quarter of the \_\_\_\_\_ quarter of the \_\_\_\_\_ quarter of Section \_\_\_\_\_, more particularly described as being near a point \_\_\_\_\_ feet North and \_\_\_\_\_ feet West of the Southeast corner of said section, in Township \_\_\_\_\_ South, Range \_\_\_\_\_ East/West (circle one), \_\_\_\_\_ County, Kansas.

(D) One in the \_\_\_\_\_ quarter of the \_\_\_\_\_ quarter of the \_\_\_\_\_ quarter of Section \_\_\_\_\_, more particularly described as being near a point \_\_\_\_\_ feet North and \_\_\_\_\_ feet West of the Southeast corner of said section, in Township \_\_\_\_\_ South, Range \_\_\_\_\_ East/West (circle one), \_\_\_\_\_ County, Kansas.

If the source of supply is groundwater, a separate application shall be filed for each proposed well or battery of wells, except that a single application may include up to four wells within a circle with a quarter (1/4) mile radius in the same local source of supply which do not exceed a maximum diversion rate of 20 gallons per minute per well.

A battery of wells is defined as two or more wells connected to a common pump by a manifold; or not more than four wells in the same local source of supply within a 300 foot radius circle which are being operated by pumps not to exceed a total maximum diversion rate of 800 gallons per minute and which supply water to a common distribution system.

6. The owner of the point of diversion, if other than the applicant is (please print):

\_\_\_\_\_  
(name, address and telephone number)

\_\_\_\_\_  
(name, address and telephone number)

You must provide evidence of legal access to, or control of, the point of diversion from the landowner or the landowner's authorized representative. Provide a copy of a recorded deed, lease, easement or other document with this application. In lieu thereof, you may sign the following sworn statement:

I have legal access to, or control of, the point of diversion described in this application from the landowner or the landowner's authorized representative. I declare under penalty of perjury that the foregoing is true and correct.

Executed on August 25<sup>th</sup>, 2020. \_\_\_\_\_  
Applicant's Signature

The applicant must provide the required information or signature irrespective of whether they are the landowner. Failure to complete this portion of the application will cause it to be unacceptable for filing and the application will be returned to the applicant.

7. The proposed project for diversion of water will consist of 1 well \_\_\_\_\_  
(number of wells, pumps or dams, etc.)

and will be completed (by) ASAP \_\_\_\_\_  
(Month/Day/Year - each was or will be completed)

8. The first actual application of water for the proposed beneficial use was or is estimated to be ASAP \_\_\_\_\_  
(Mo/Day/Year)

08/25/2020

Water Resources  
Received

UNACCEPTABLE FOR PRIORITY  
KS Dept Of Agriculture

- 9. Will pesticide, fertilizer, or other foreign substance be injected into the water pumped from the diversion works?  
 Yes  No If "yes", a check valve shall be required.

All chemigation safety requirements must be met including a chemigation permit and reporting requirements.

- 10. If you are planning to impound water, please contact the Division of Water Resources for assistance, prior to submitting the application. Please attach a reservoir area capacity table and inform us of the total acres of surface drainage area above the reservoir.

Have you also made an application for a permit for construction of this dam and reservoir with the Division of Water Resources?  Yes  No

- If yes, show the Water Structures permit number here \_\_\_\_\_
- If no, explain here why a Water Structures permit is not required \_\_\_\_\_

- 11. The application must be supplemented by a U.S.G.S. topographic map, aerial photograph or a detailed plat showing the following information. On the topographic map, aerial photograph, or plat, identify the center of the section, the section lines or the section corners and show the appropriate section, township and range numbers. Also, please show the following information:

- (a) The location of the proposed point(s) of diversion (wells, stream-bank installations, dams, or other diversion works) should be plotted as described in Paragraph No. 5 of the application, showing the North-South distance and the East-West distance from a section line or southeast corner of section.
- (b) If the application is for groundwater, please show the location of any existing water wells of any kind within 1/2 mile of the proposed well or wells. Identify each existing well as to its use and furnish the name and mailing address of the property owner or owners. If there are no wells within 1/2 mile, please advise us.
- (c) If the application is for surface water, the names and addresses of the landowner(s) 1/2 mile downstream and 1/2 mile upstream from your property lines must be shown.
- (d) The location of the proposed place of use should be shown by crosshatching on the topographic map, aerial photograph or plat.
- (e) Show the location of the pipelines, canals, reservoirs or other facilities for conveying water from the point of diversion to the place of use.

A 7.5 minute U.S.G.S. topographic map may be obtained by providing the section, township and range numbers to: Kansas Geological Survey, 1930 Constant, Campus West, University of Kansas, Lawrence, Kansas 66047.

- 12. List any application, appropriation of water, water right, or vested right file number that covers the same diversion points or any of the same place of use described in this application. Also list any other recent modifications made to existing permits or water rights in conjunction with the filing of this application.

\_\_\_\_\_

Water Resources  
Received

OCT 09 2020

08/25/2020

UNACCEPTABLE FOR PRIORITY  
Water Resources  
Received

KS Dept Of Agriculture

KS Dept Of Agriculture

13. Furnish the following well information if the proposed appropriation is for the use of groundwater. If the well has not been completed, give information obtained from test holes, if available.

Information below is from:  Test holes     Well as completed     Drillers log attached

Well location as shown in paragraph No.	(A)	(B)	(C)	(D)
Date Drilled	_____	_____	_____	_____
Total depth of well	_____	_____	_____	_____
Depth to water bearing formation	_____	_____	_____	_____
Depth to static water level	_____	_____	_____	_____
Depth to bottom of pump intake pipe	_____	_____	_____	_____

14. The relationship of the applicant to the proposed place where the water will be used is that of Owner  
(owner, tenant, agent or otherwise)

15. The owner(s) of the property where the water is used, if other than the applicant, is (please print):

\_\_\_\_\_  
(name, address and telephone number)

\_\_\_\_\_  
(name, address and telephone number)

16. The undersigned states that the information set forth above is true to the best of his/her knowledge and that this application is submitted in good faith.

Dated at Wichita, Kansas, this 14<sup>th</sup> day of August, 2020.  
(month) (year)

[Signature]  
(Applicant Signature)

By \_\_\_\_\_  
(Agent or Officer Signature)

\_\_\_\_\_  
(Agent or Officer - Please Print)

08/25/2020

Water Resources  
Received

Dept Of Agriculture

UNACCEPTABLE FOR PRIORITY



08/25/2020

Water Resources  
Received

KS Dept Of Agriculture

### FEE SCHEDULE

1. The fee for an application for a permit to appropriate water for beneficial use, except for domestic use, shall be (see paragraph No. 2 below if requesting storage):

ACRE-FEET	FEE
0-100	\$200.00
101-320	\$300.00
More than 320	\$300.00 plus \$20.00 for each additional 100 acre-feet or any part thereof.

2. The fee for an application in which storage is requested, except for domestic use, shall be:

ACRE-FEET	FEE
0-250	\$200.00
More than 250	\$200.00 plus \$20.00 for each additional 250 acre-feet of storage or any part thereof.

Note: If an application requests both direct use *and* storage, the fee charged shall be as determined under No. 1 or No. 2 above, whichever is greater, but not both fees.

3. The fee for an application for a permit to appropriate water for water power or dewatering purposes shall be \$100.00 plus \$200.00 for each 100 cubic feet per second, or part thereof, of the diversion rate requested.

Note: The applicant shall notify the Chief Engineer and pay the statutorily required field inspection fee of \$400.00 when construction of the works for diversion has been completed, except that for applications filed on or after July 1, 2009, for works constructed for sediment control use and for evaporation from a groundwater pit for industrial use shall be accompanied by a field inspection fee of \$200.00.

### MAKE CHECKS PAYABLE TO THE KANSAS DEPARTMENT OF AGRICULTURE

### ATTENTION

A Water Conservation Plan may be required per K.S.A. 82a-733. A statement that your application for permit to appropriate water may be subject to the minimum desirable streamflow requirements per K.S.A. 82a-703a, b, and c may also be required from you. After the Division of Water Resources has had the opportunity to review your application, you will be notified whether or not you will need to submit a Water Conservation Plan. You also may be required to install a water flow meter or water stage measuring device on your diversion works prior to diverting water. There may be other special conditions or Groundwater Management District regulations that you will need to comply with if this application is approved.

### CONVERSION FACTORS

1 acre-foot equals 325,851 gallons

1 million gallons equal 3.07 acre-feet

Water Resources  
Received  
OCT 09 2020  
UNACCEPTABLE FOR PRIORITY  
KS Dept Of Agriculture

08/25/2020

### IRRIGATION USE SUPPLEMENTAL SHEET

Water Resources  
Priority  
UNACCEPTABLE FOR PRIORITY  
KS Dept Of Agriculture

File No. \_\_\_\_\_

Name of Applicant (Please Print): Jason Kubik

1. Please supply the name and address of each landowner, the legal description of the lands to be irrigated, and designate the actual number of acres to be irrigated in each forty acre tract or fractional portion thereof:

Landowner of Record NAME: Jason R and Carey L Kubik  
ADDRESS: 2916 N Curtis St Wichita, KS 67205

S	T	R	NE¼				NW¼				SW¼				SE¼				TOTAL
			NE	NW	SW	SE	NE	NW	SW	SE	NE	NW	SW	SE	NE	NW	SW	SE	
12	24S	9W			X														15.5 acres
12	24S	9W		X															4.5 acres

Landowner of Record NAME: \_\_\_\_\_  
ADDRESS: \_\_\_\_\_

S	T	R	NE¼				NW¼				SW¼				SE¼				TOTAL
			NE	NW	SW	SE	NE	NW	SW	SE	NE	NW	SW	SE	NE	NW	SW	SE	

Landowner of Record NAME: \_\_\_\_\_  
ADDRESS: \_\_\_\_\_

S	T	R	NE¼				NW¼				SW¼				SE¼				TOTAL
			NE	NW	SW	SE	NE	NW	SW	SE	NE	NW	SW	SE	NE	NW	SW	SE	



2. Please complete the following information for the description of the operation for the irrigation project. Attach supplemental sheets as needed.

a. Indicate the soils in the field(s) and their intake rates:

Soil Name	Percent of field (%)	Intake Rate (in/hr)	Irrigation Design Group
Turon-Carway Complex	85%	6-20	Sprinkler
Langdon fine sand	15%	6-20	Sprinkler
Total:	100%		

b. Estimate the average land slope in the field(s): \_\_\_\_\_ %

Estimate the maximum land slope in the field(s): \_\_\_\_\_ %

c. Type of irrigation system you propose to use (check one):

- Center pivot       Center pivot - LEPA       "Big gun" sprinkler  
 Gravity system (furrows)       Gravity system (borders)       Sideroll sprinkler

Other, please describe: 3-4 1250K Heavy Duty Wheeled Sprinkler Carts; possible

d. System design features: drip irrigation system on trees

i. Describe how you will control tailwater:

ii. For sprinkler systems:

- (1) Estimate the operating pressure at the distribution system: \_\_\_\_\_ psi
- (2) What is the sprinkler package design rate? \_\_\_\_\_ gpm
- (3) What is the wetted diameter (twice the distance the sprinkler throws water) of a sprinkler on the outer 100 feet of the system? \_\_\_\_\_ feet
- (4) Please include a copy of the sprinkler package design information.

e. Crop(s) you intend to irrigate. Please note any planned crop rotations: \_\_\_\_\_ :

Wheat, Sorghum, Alfalfa, Clover, and Fruit/Nut Trees

f. Please describe how you will determine when to irrigate and how much water to apply (particularly important if you do not plan a full irrigation).

Irrigation usage will be dependent on the volume and timing of natural precipitation relative to the water needed for maximum growth of the particular crop planted.

You may attach any additional information you believe will assist in informing the Division of the need for your request.

Water Resources  
 Received  
 UNACCEPTABLE FOR PRIORITY  
 OCT 09 2020

08/25/2020

Water Resources  
 Received

I hereby declare that all wells within one-half mile (1/2) of the point of diversion have been plotted. Jason R Kubik

→ AC 10-7-20

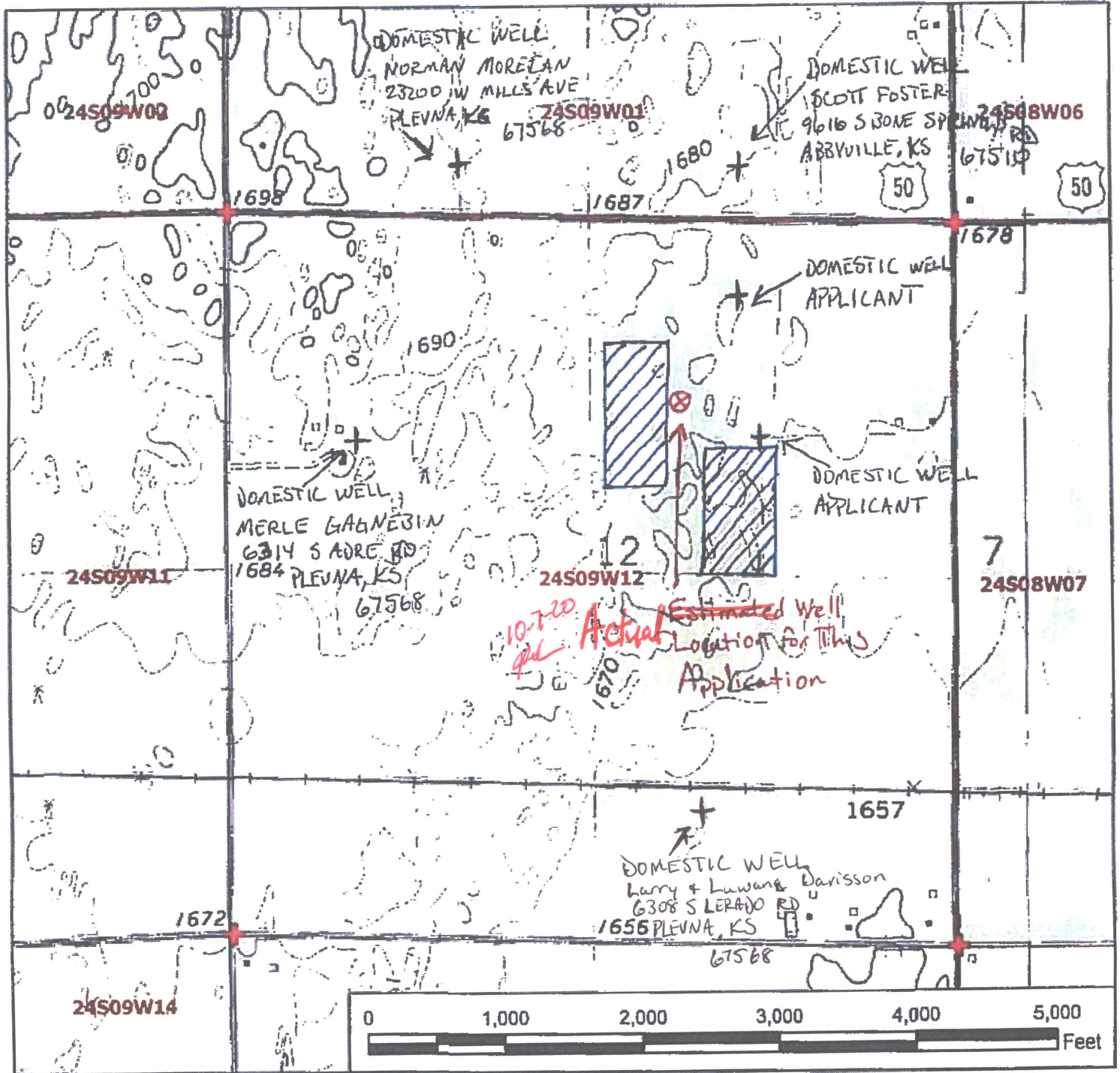

**Legend**

- Water Appropriation
- ⊕ Section Corner
- ▭ Section Line
- ▭ Half Mile Circle

**Application File No.** \_\_\_\_\_  
**24-09-12W // Reno County**



08/25/2020  
 Water Resources  
 Received  
 UNACCEPTABLE FOR PRIORITY  
 KS Dept Of Agriculture

**Gagnebin, Merle - Constructed**



Owner: Gagnebin, Merle  
 Use: Domestic, Livestock  
 Status: Constructed  
 Well ID:  
 Depth (ft): 57  
 Static Water Level (ft): 19  
 Estimated Yield (gpm):  
 Elevation (ft):  
 Completion Date: 11/09/1990  
 Driller: Miller Drilling  
 DWR Number:  
 KGS Record Number: 54257  
 County: Reno  
 Section: T24S R9W Sec 12  
 Quarter Section: NE SW NW  
 Latitude, Longitude (NAD27): 37.980282, -98.266716  
 Lat-Lon Source: QUARTER\_CALLS

ERLE GAGNEBIN  
 514 S ADRE RD  
 LEVNA, KS 67568

10-7-20  
 Actual ~~ESTIMATED~~ WELL  
 LOCATION FOR  
 THIS APPLICATION

KS Dept Of Agriculture

OCT 09 2020

Water Resources  
 Received

Burlington Northern Santa Fe

KS Dept Of Agriculture

Water Resources  
 Received  
 ACCEPTABLE FOR PRIORITY

08/25/2020

### Boyd, Charles - Reconstructed



Owner:	Boyd, Charles
Use:	Domestic
Status:	Reconstructed
Well ID:	
Depth (ft):	75
Static Water Level (ft):	10
Estimated Yield (gpm):	
Elevation (ft):	
Completion Date:	02/03/1976
Driller:	L.J. Roberts Drilling
DWR Number:	
KGS Record Number:	54220
County:	Reno
Section:	T24S R9W Sec 1
Quarter Section:	SW SE SW
Latitude, Longitude (NAD27):	37.985629, -98.264396
Lat-Lon Source:	QUARTER_CALLS

NORMAN MORELAN  
23200 W MILLS AVE  
PLEVNA KS 67568

10-7-20  
AKC



Actual ~~ESTIMATED~~ WELL  
LOCATION FOR  
THIS APPLICATION

08/25/2020  
Water Resources  
FOR PRIORITY  
UNACCEPTED  
Received  
KS Dept Of Agriculture

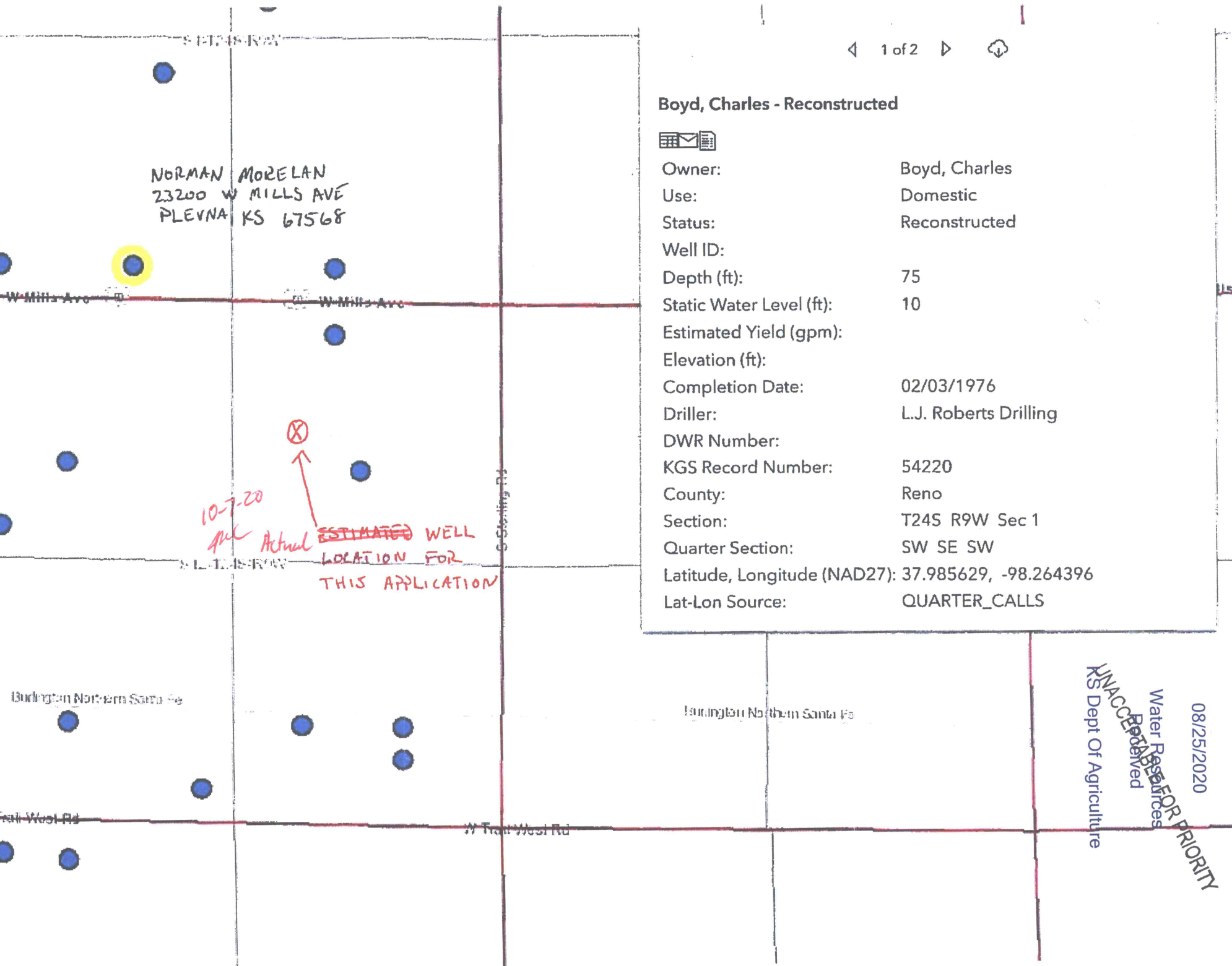

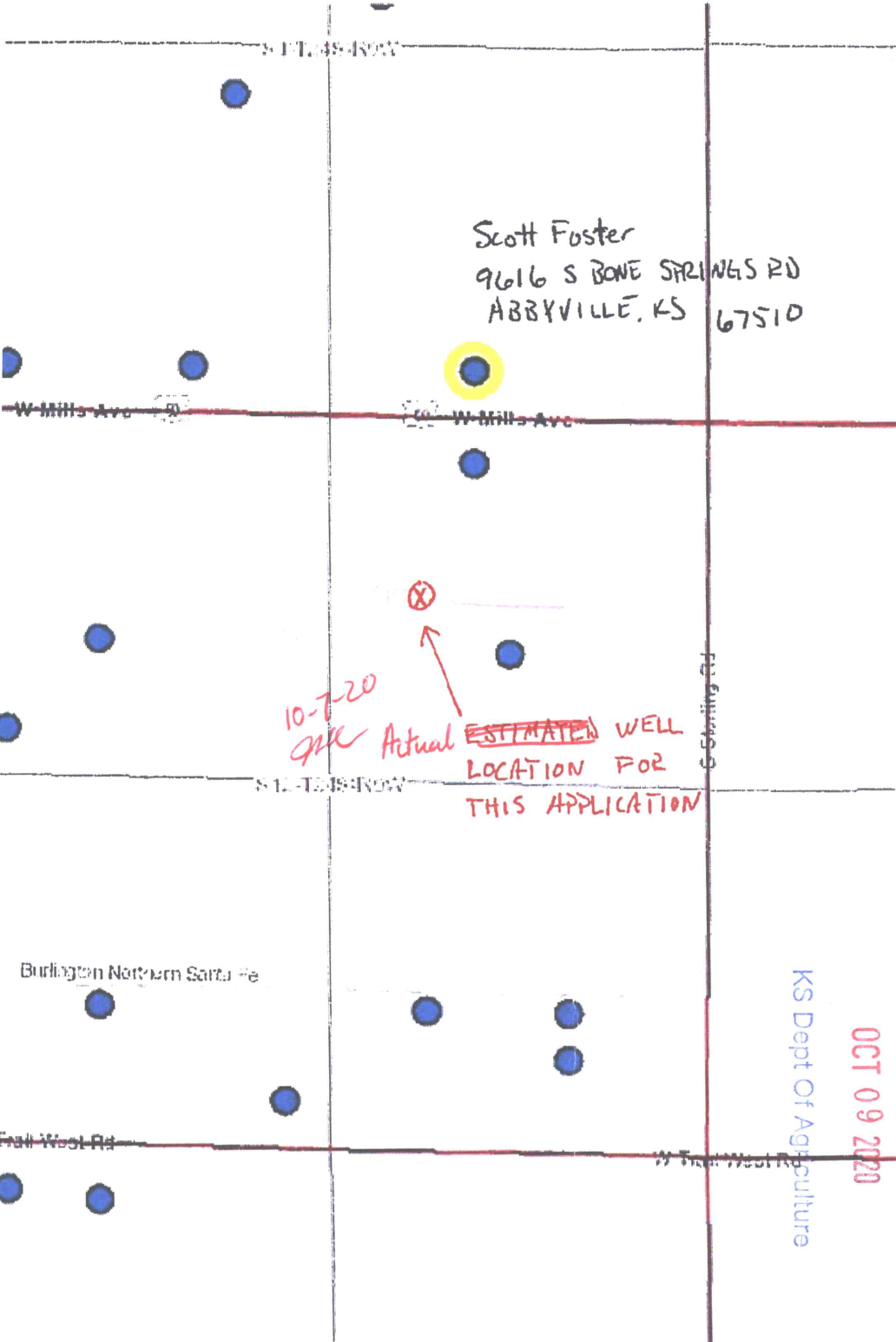

Scott Foster  
 9616 S BONE SPRINGS RD  
 ABBYVILLE, KS 67510

10-7-20  
 gpc Actual ~~ESTIMATED~~ WELL  
 LOCATION FOR  
 THIS APPLICATION

**Dale, Edwin - Constructed**



Owner: Dale, Edwin  
 Use: Domestic  
 Status: Constructed  
 Well ID:  
 Depth (ft): 64  
 Static Water Level (ft): 12  
 Estimated Yield (gpm):  
 Elevation (ft):  
 Completion Date: 08/03/2005  
 Driller: Miller Drilling  
 DWR Number:  
 KGS Record Number: 375506  
 County: Reno  
 Section: T24S R9W Sec 1  
 Quarter Section: SE SW SE  
 Latitude, Longitude (NAD27): 37.985519, -98.257459  
 Lat-Lon Source: QUARTER\_CALLS

Reno County

KS Dept Of Agriculture

OCT 09 2020

Water Resources  
 Received

Water Resources  
 Received  
 ACCEPTABLE FOR PRIORITY  
 KS Dept Of Agriculture

08/25/2020

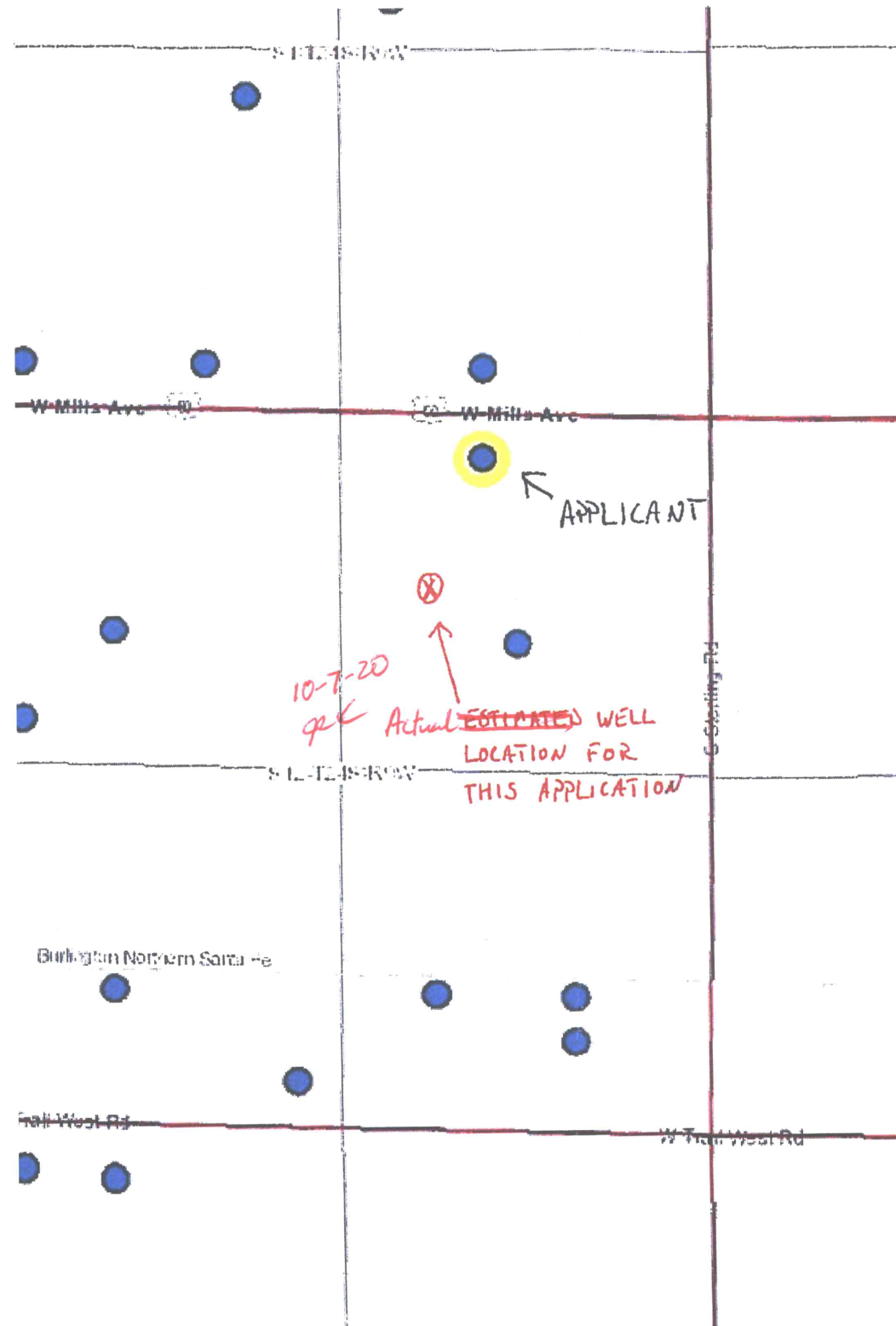

**Garton, Jerry and Russ Kilgariff - Constructed**



Owner:	Garton, Jerry and Russ Kilgariff
Use:	Pond/Swimming Pool/Recreation
Status:	Constructed
Well ID:	
Depth (ft):	51
Static Water Level (ft):	15
Estimated Yield (gpm):	
Elevation (ft):	
Completion Date:	12/14/2006
Driller:	Rosencrantz-Bemis Enterprises, Inc.
DWR Number:	
KGS Record Number:	397289
County:	Reno
Section:	T24S R9W Sec 12
Quarter Section:	NE NW NE
Latitude, Longitude (NAD27):	37.983712, -98.257464
Lat-Lon Source:	QUARTER_CALLS

08/25/2020  
 Water Resource  
 RECEIVED  
 PRIORITY  
 UNACCEPTABLE  
 Dept Of Agriculture

Gillespie, Mark - Constructed



Owner:	Gillespie, Mark
Use:	Domestic, Livestock
Status:	Constructed
Well ID:	
Depth (ft):	79
Static Water Level (ft):	16
Estimated Yield (gpm):	50
Elevation (ft):	1,672
Completion Date:	08/11/2011
Driller:	Miller Drilling
DWR Number:	
KGS Record Number:	508925
County:	Reno
Section:	T24S R9W Sec 12
Quarter Section:	NE SW NE
Latitude, Longitude (NAD27):	37.979965, -98.256596
Lat-Lon Source:	GPS

10-7-20  
gpc  
Actual ~~ESTIMATED~~ WELL  
LOCATION FOR  
THIS APPLICATION

← APPLICANT

Reno County

Burlington Northern Santa Fe

Burlington Northern Santa Fe

W Train West Rd

W Train West Rd

KS Dept of Agriculture

OCT 09 2020

Water Resources  
Received

08/25/2020  
Water Resources  
Received  
FOR PRIORITY  
KS Dept Of Agriculture







**DATA ENTRY SYSTEM ID NUMBER SHEET**

**FILE NUMBER** 50437

<b>APPLICANT PERSON ID &amp; SEQ #</b>	<b>88386</b>	<b>PDIV ID</b>	<b>BATTERY ID</b>
<b>67411</b>			

<b>LANDOWNER PERSON ID &amp; SEQ #</b>	<b>70106</b>	<b>PUSE ID</b>
<b>67411</b>		

**WATER USE CORRESPONDENT**  
**PERSON ID & SEQ #**  
**67411**

\_\_\_\_\_

\_\_\_\_\_

\_\_\_\_\_

\_\_\_\_\_