

NOTICE

This scan only represents the application as filed. The information contained herein meets the requirements of K.A.R. 5-3-1 or K.A.R. 5-5-1, and has been found acceptable for filing in the office of the Chief Engineer. The application should not be considered to be a complete application as per K.A.R. 5-3-1b or K.A.R. 5-5-2a.

THE STATE OF KANSAS



KANSAS DEPARTMENT OF AGRICULTURE
Mike Beam, Secretary of Agriculture

DIVISION OF WATER RESOURCES
Christopher W. Beightel, Acting Chief Engineer

50448

File Number
This item to be completed by the Division of Water Resources.

Water Resources
Received

APPLICATION FOR PERMIT TO
APPROPRIATE WATER FOR BENEFICIAL USE

Filing Fee Must Accompany the Application
(Please refer to Fee Schedule attached to this application form.)

SEP 28 2020

1:33

KS Dept Of Agriculture

To the Chief Engineer of the Division of Water Resources, Kansas Department of Agriculture,
1320 Research Park Drive, Manhattan, Kansas 66502:

1. Name of Applicant (Please Print): Rex Stanley Feedyard Inc
Address: 10763 106 Rd
City: Dodge City State KS Zip Code 67801-6577
Telephone Number: (620) 225-5518

2. The source of water is: [] surface water in (stream)
OR [x] groundwater in Buckner Creek (drainage basin)

Certain streams in Kansas have minimum target flows established by law or may be subject to administration
when water is released from storage for use by water assurance district members. If your application is subject
to these regulations on the date we receive your application, you will be sent the appropriate form to complete
and return to the Division of Water Resources.

3. The maximum quantity of water desired is 15 acre-feet OR --- gallons per calendar year,
to be diverted at a maximum rate of 99 gallons per minute OR --- cubic feet per second.

Once your application has been assigned a priority, the requested maximum rate of diversion and maximum
requested quantity of water under that priority number can NOT be increased. Please be certain your requested
maximum rate of diversion and maximum quantity of water are appropriate and reasonable for your proposed
project and are in agreement with the Division of Water Resources' requirements.

4. The water is intended to be appropriated for (Check use intended):
(a) [] Artificial Recharge (b) [] Irrigation (c) [] Recreational (d) [] Water Power
(e) [] Industrial (f) [] Municipal (g) [x] Stockwatering (h) [] Sediment Control
(i) [] Domestic (j) [] Dewatering (k) [] Hydraulic Dredging (l) [] Fire Protection
(m) [] Thermal Exchange (n) [] Contamination Remediation

YOU MUST COMPLETE AND ATTACH ADDITIONAL DIVISION OF WATER RESOURCES FORM(S) PROVIDING INFORMATION TO
SUBSTANTIATE YOUR REQUEST FOR THE AMOUNT OF WATER FOR THE INTENDED USE REFERENCED ABOVE.

For Office Use Only:
F.O. 2 GMD 3 Meets K.A.R. 5-3-1 (YES / NO) Use STK Source G/S County FO By KJN Date 9/28/2020
Code REG Fee \$ 200 TR # Receipt Date 9/28/2020 Check # 77248

9/30/2020
LMoody

5. The location of the proposed wells, pump sites or other works for diversion of water is:

Note: For the application to be accepted, the point of diversion location must be described to at least a 10 acre tract, unless you specifically request a 60 day period of time in which to locate the site within a specifically described, minimal legal quarter section of land.

(A) One in the LOT 7 (SW SW) quarter of the --- quarter of the --- quarter of Section 6, more particularly described as being near a point 398 feet North and 4,799 feet West of the Southeast corner of said section, in Township 26 South, Range 25 West, Ford County, Kansas.

(B) One in the _____ quarter of the _____ quarter of the _____ quarter of Section _____, more particularly described as being near a point _____ feet North and _____ feet West of the Southeast corner of said section, in Township _____ South, Range _____ East/West (circle one), _____ County, Kansas.

(C) One in the _____ quarter of the _____ quarter of the _____ quarter of Section _____, more particularly described as being near a point _____ feet North and _____ feet West of the Southeast corner of said section, in Township _____ South, Range _____ East/West (circle one), _____ County, Kansas.

(D) One in the _____ quarter of the _____ quarter of the _____ quarter of Section _____, more particularly described as being near a point _____ feet North and _____ feet West of the Southeast corner of said section, in Township _____ South, Range _____ East/West (circle one), _____ County, Kansas.

If the source of supply is groundwater, a separate application shall be filed for each proposed well or battery of wells, except that a single application may include up to four wells within a circle with a quarter (1/4) mile radius in the same local source of supply which do not exceed a maximum diversion rate of 20 gallons per minute per well.

A battery of wells is defined as two or more wells connected to a common pump by a manifold; or not more than four wells in the same local source of supply within a 300 foot radius circle which are being operated by pumps not to exceed a total maximum diversion rate of 800 gallons per minute and which supply water to a common distribution system.

6. The owner of the point of diversion, if other than the applicant is (please print):

Applicant
(name, address and telephone number)

(name, address and telephone number)

You must provide evidence of legal access to, or control of, the point of diversion from the landowner or the landowner's authorized representative. Provide a copy of a recorded deed, lease, easement or other document with this application. In lieu thereof, you may sign the following sworn statement:

I have legal access to, or control of, the point of diversion described in this application from the landowner or the landowner's authorized representative. I declare under penalty of perjury that the foregoing is true and correct.

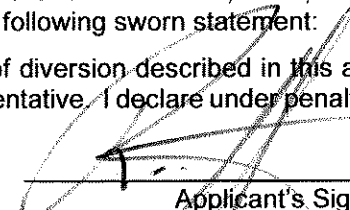
Executed on September 22, 2020. 
Applicant's Signature

The applicant must provide the required information or signature irrespective of whether they are the landowner. Failure to complete this portion of the application will cause it to be unacceptable for filing and the application will be returned to the applicant.

7. The proposed project for diversion of water will consist of one well and diversion system
(number of wells, pumps or dams, etc.)
and was completed (by) 1993
(Month/Day/Year - each was or will be completed)

8. The first actual application of water for the proposed beneficial use was or is estimated to be 1993
(Mo/Day/Year)

Overlaps Term
Permit 20209016*

9/28/2020
KJN

13. Furnish the following well information if the proposed appropriation is for the use of groundwater. If the well has not been completed, give information obtained from test holes, if available.

Information below is from: Test holes Well as completed Drillers log attached

Well location as shown in paragraph

No.	(A)	(B)	(C)	(D)
Date Drilled	9/24/1993	_____	_____	_____
Total depth of well	222	_____	_____	_____
Depth to water bearing formation	100	_____	_____	_____
Depth to static water level	111	_____	_____	_____
Depth to bottom of pump intake pipe	_____	_____	_____	_____

14. The relationship of the applicant to the proposed place where the water will be used is that of

Owner
(owner, tenant, agent or otherwise)

15. The owner(s) of the property where the water is used, if other than the applicant, is (please print):

Applicant
(name, address and telephone number)

(name, address and telephone number)

16. The undersigned states that the information set forth above is true to the best of his/her knowledge and that this application is submitted in good faith.

Dated at Dodge City, Kansas, this 22nd day of September, 2020.
(month) (year)



(Applicant Signature)

By _____
(Agent or Officer Signature)

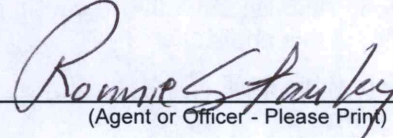

(Agent or Officer - Please Print)

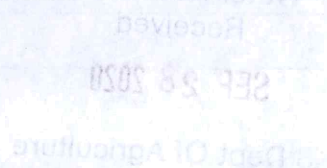

FEE SCHEDULE

1. The fee for an application for a permit to appropriate water for beneficial use, except for domestic use, shall be (see paragraph No. 2 below if requesting storage):

ACRE-FEET	FEE
0-100	\$200.00
101-320	\$300.00
More than 320	\$300.00 plus \$20.00 for each additional 100 acre-feet or any part thereof.

2. The fee for an application in which storage is requested, except for domestic use, shall be:

ACRE-FEET	FEE
0-250	\$200.00
More than 250	\$200.00 plus \$20.00 for each additional 250 acre-feet of storage or any part thereof.

Note: If an application requests both direct use *and* storage, the fee charged shall be as determined under No. 1 or No. 2 above, whichever is greater, but not both fees.

3. The fee for an application for a permit to appropriate water for water power or dewatering purposes shall be \$100.00 plus \$200.00 for each 100 cubic feet per second, or part thereof, of the diversion rate requested.

Note: The applicant shall notify the Chief Engineer and pay the statutorily required field inspection fee of \$400.00 when construction of the works for diversion has been completed, except that for applications filed on or after July 1, 2009, for works constructed for sediment control use and for evaporation from a groundwater pit for industrial use shall be accompanied by a field inspection fee of \$200.00.

MAKE CHECKS PAYABLE TO THE KANSAS DEPARTMENT OF AGRICULTURE

ATTENTION

A Water Conservation Plan may be required per K.S.A. 82a-733. A statement that your application for permit to appropriate water may be subject to the minimum desirable streamflow requirements per K.S.A. 82a-703a, b, and c may also be required from you. After the Division of Water Resources has had the opportunity to review your application, you will be notified whether or not you will need to submit a Water Conservation Plan. You also may be required to install a water flow meter or water stage measuring device on your diversion works prior to diverting water. There may be other special conditions or Groundwater Management District regulations that you will need to comply with if this application is approved.

CONVERSION FACTORS

1 acre-foot equals 325,851 gallons

1 million gallons equal 3.07 acre-feet

Water Resources
Received

SEP 28 2020

KS Dept Of Agriculture

STOCKWATER USE SUPPLEMENTAL SHEET

File No. _____

Name of Applicant (Please Print): Rex Stanley Feedyard Inc

1. Please indicate type of livestock (cattle, hogs, etc.): Cattle

2. Please complete the following table showing past and present water requirements:

PAST NUMBER OF HEAD AND WATER DIVERTED, IF APPLICABLE

LAST 5 YEARS	NUMBER OF HEAD	WATER DIVERTED (GALLONS)	GALLONS PER HEAD PER DAY
5 years ago			
Last year			
Present Year			

3. Please complete the following table showing estimated future water requirements:

ESTIMATED FUTURE NUMBER OF HEAD AND WATER DIVERTED

NEXT 5 YEARS	NUMBER OF HEAD	WATER TO BE DIVERTED (GALLONS)	GALLONS PER HEAD PER DAY
Year 1			
Year 2			
Year 3			
Year 4			
Year 5			

Please attach any additional information, tables, or curves showing past, present and estimated future water requirements to substantiate the amount of water requested.

4. Please designate the legal description of the location where the water is to be used. Show in the space provided below the Section (S), Township (T), and Range (R), and the number of acres in each forty acre tract or fractional portion thereof.

S	T	R	NE¼				NW¼				SW¼				SE¼				TOTAL
			NE	NW	SW	SE	NE	NW	SW	SE	NE	NW	SW	SE	NE	NW	SW	SE	
6	26	25W	Feedyard in the South Half of the Southwest Quarter																

5. Show quantities of water used and all associated water uses at the feedlot such as water used in feed mills, cooling of animals, washing, flushing of wastes, etc.:

DRINKING

1,500 head of Cattle x 9 gallons/head (avg.) x 365 days = 4,927,500 gallons
 _____ head of _____ x _____ gallons/head (avg.) x _____ days = _____ gallons
 _____ head of _____ x _____ gallons/head (avg.) x _____ days = _____ gallons

COOLING

_____ gallons/hour x _____ hour/day x _____ days = _____ gallons

SANITATION

_____ g.p.m. x 60 min/hr x _____ hr/wk x _____ wks/yr = _____ gallons

OTHER USE (Explain) _____ = _____ gallons

TOTAL ----- 4,927,500 gallons

6. Show location of present and future location of confinement pens on your attached maps or photographs.
7. Total feed bunk space for cattle or livestock is _____ linear feet.
8. Total size of stock pens for confinement area of cattle, hogs, etc. is _____ square feet.

You may attach any additional information you believe will assist in informing the Division of Water Resources of the need for your request.

Water Resources
 Received

SEP 28 2020

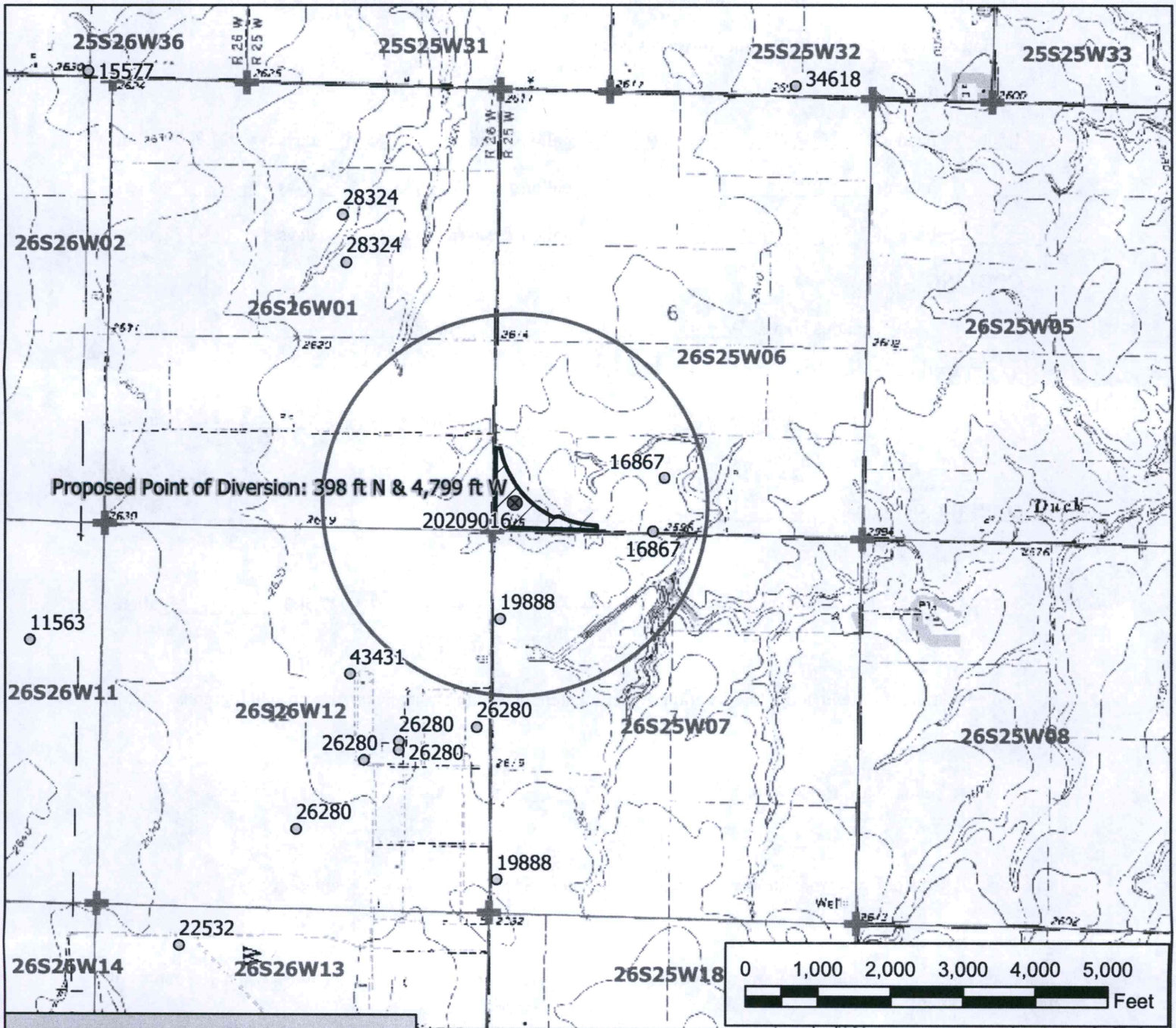

Proposed Point of Diversion: 398 ft N & 4,799 ft W

Legend

- Water Appropriation
- ⊗ Proposed Point of Diversion
- ⊙ Authorized Point of Diversion
- ☆ Domestic Well
- ⊕ Section Corner
- ▭ Section Line
- Half Mile Circle
- ▭ Proposed Place of Use

New Application, File No. _____

**Permit to Proceed Application Map
6-26-25W // Ford County**



To the best of my knowledge, all wells within one-half mile of the proposed point of diversion have been shown.

[Handwritten Signature]
Signature / Date

9-22-2020

9/17/2020 EKF/SFFO 1:24,000 scale

Water Application, File No. _____ . New Application for a Permit to Proceed Nearby Well Owners

Water Right, File No. 16867 (2 wells)
Applicant

Water Right, File No. 19888
Larry K Owens
10833 106 Rd
Dodge City KS 67801-6527

Water Resources
Received

SEP 28 2020

KS Dept Of Agriculture

WATER WELL RECORD Form WWC-5 KSA 82a-1212

LOCATION OF WATER WELL: Fraction Section Number Township Number Range Number
 COUNTY: FORD SW 1/4 SW 1/4 SW 1/4 6 T 26 S R 25 W

Distance and direction from nearest town or city street address of well if located within city?
 ON OLD AIR BASE ROAD - 3 1/2 MILES NORTH

WATER WELL OWNER: RONNIE & DENNIS STANLEY
 RR#, St. Address, Box #: ROUTE #2 Board of Agriculture, Division of Water Resources
 City, State, ZIP code: DODGE CITY, KS 67801- Application Number:

LOCATE WELL'S LOCATION WITH AN "X" IN SECTION BOX:

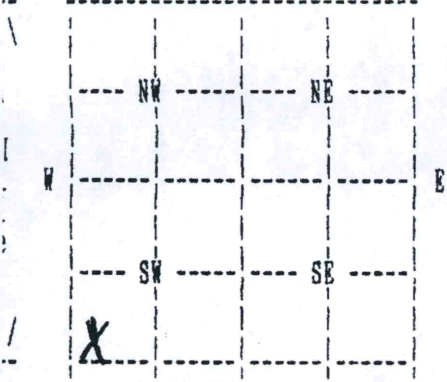

4 DEPTH OF COMPLETED WELL 222 ELEVATION: 0
 Depth(s) Groundwater Encountered 1. 0 ft. 2. 0 ft. 3. 0 ft.
 WELL'S STATIC WATER LEVEL 111 ft. below land surface measured on no/day/yr 09/16/93
 Pump test data: Well water was 0 ft. after 0 hours pumping 0 gpm
 Estimated Yield 50 gpm: Well water was 0 ft. after 0 hours pumping 0 gpm
 Bore Hole Diameter 9 in. to 222 ft., and in. to 0 ft.
 WELL WATER TO BE USED AS: DOMESTIC
 Was a chemical/bacteriological sample submitted to department? No ;
 If yes, no/day/yr sample was submitted Water well disinfected? Yes

TYPE OF BLANK CASING USED: PVC CASING JOINTS: GLOUED
 Blank casing diameter 5 in. to 222 ft., Dia in. to 0 ft., Dia in. to 0 ft.
 Casing height above land surface 12 in., weight 200 lbs/ft. Wall thickness or gauge No. 21
 TYPE OF SCREEN OR PERFORATION MATERIAL: PVC
 SCREEN OR PERFORATION OPENINGS ARE: SAW CUT

SCREEN PERFORATED INTERVALS: From 200 ft. to 218 ft., From 0 ft. to 0 ft.
 From 0 ft. to 0 ft., From 0 ft. to 0 ft.
 GRAVEL PACK INTERVALS: From 40 ft. to 222 ft., From 0 ft. to 0 ft.
 From 0 ft. to 0 ft., From 0 ft. to 0 ft.

GROUT MATERIAL BENTONITE
 Grout Intervals: From 5 ft. to 40 ft., From 0 ft. to 0 ft., From 0 ft. to 0 ft.
 What is the nearest source of possible contamination: NONE - NEW SITE
 Direction from well? How many feet? 0

FROM	TO	LITHOLOGIC LOG	FROM	TO	PLUGGING INTERVALS
0	20	TOPSOIL CLAY			
20	40	CLAY TAN IN COLOR			
40	60	CLAY LAYER(S) CALACHIE ROCK			
60	80	CLAY FINE - MED SAND SAND ROCK LAYER			
80	100	FINE SAND CLAY IN LAYERS			
100	160	FINE - MED SAND CLAY LAYER(S)			
160	180	CLAY LAYERS FINE SAND			
180	200	FINE - MED SAND VERY LOOSE			
200	218	FINE - MED SAND COARSE SAND SMALL GRAVEL			
218	240	CLAY BLUE SHALE			

Water Resources
 Received
 SEP 28 2020
 KS Dept Of Agriculture

CONTRACTOR'S OR LANDOWNER'S CERTIFICATION: This water well was Constructed under my jurisdiction and was completed on (no/day/year) 09/24/93 and this record is true to the best of my knowledge and belief. Kansas Water Well Contractor's License No. 179 This Water Well Record was completed on (no/day/yr) 11/30/93 under the business name of JOE'S WELL SERVICE, INC. by (signature) *Josiah Cook*

1320 Research Park Drive
Manhattan, KS 66502
785-564-6700
www. agriculture.ks.gov



900 SW Jackson, Room 456
Topeka, KS 66612
785-296-3556

Mike Beam, Secretary

Laura Kelly, Governor

September 29, 2020

REX STANDLEY FEEDYARD INC
10763 106 RD
DODGE CITY KS 67801

RE: Application, File No(s). **50448**

Dear Sir or Madam:

The Division of Water Resources (Division) has received your application(s) for a permit to appropriate water for beneficial use. Your application(s) has been assigned the file number(s) referenced above. Please be aware that the Division may have a large number of pending applications on hand at times and makes every attempt to process them in the order in which they are received. You will be contacted if additional information is required.

Please note, this letter only acknowledges receipt of your application(s) and does not guarantee approval. In accordance with the provisions of the Kansas Water Appropriation Act, the use of water as proposed prior to approval of the application(s) is unlawful.

Additional information about the process may be found on our website at agriculture.ks.gov/divisions-programs/dwr. If you have any other questions, please contact our office at 785-564-6640 or your local Stafford Field Office at 620-234-5311. If you call, please reference the file number so we can help you more efficiently.

Sincerely,

A handwritten signature in black ink that reads "Kristen A. Baum". The signature is written in a cursive, flowing style.

Kristen A. Baum
New Applications Unit Supervisor
Water Appropriation Program

DATA ENTRY SYSTEM ID NUMBER SHEET

FILE NUMBER **50448**

APPLICANT PERSON ID & SEQ #	86624	PDIV ID	BATTERY ID
14594			

LANDOWNER PERSON ID & SEQ #	68770	PUSE ID
14594		

WATER USE CORRESPONDENT PERSON ID & SEQ #
14594

1320 Research Park Drive
Manhattan, KS 66502
785-564-6700
www. agriculture.ks.gov



900 SW Jackson, Room 456
Topeka, KS 66612
785-296-3556

Mike Beam, Secretary

Laura Kelly, Governor

October 7, 2020

REX STANDLEY FEEDYARD INC
10763 106 RD
DODGE CITY KS 67801

RE: Application, File No(s). **50448**

Dear Sir or Madam:

The Division of Water Resources (Division) has received your application(s) for a permit to appropriate water for beneficial use. Your application(s) has been assigned the file number(s) referenced above. Please be aware that the Division may have a large number of pending applications on hand at times and makes every attempt to process them in the order in which they are received. You will be contacted if additional information is required.

Please note, this letter only acknowledges receipt of your application(s) and does not guarantee approval. In accordance with the provisions of the Kansas Water Appropriation Act, the use of water as proposed prior to approval of the application(s) is unlawful.

Additional information about the process may be found on our website at agriculture.ks.gov/divisions-programs/dwr. If you have any other questions, please contact our office at 785-564-6640 or your local Stafford Field Office at 620-234-5311. *Stafford Field Office at 620-234-5311*. If you call, please reference the file number so we can help you more efficiently.

Sincerely,

A handwritten signature in black ink that reads "Kristen A. Baum". The signature is written in a cursive style.

Kristen A. Baum
New Applications Unit Supervisor
Water Appropriation Program