

NOTICE

This scan only represents the application as filed. The information contained herein meets the requirements of K.A.R. 5-3-1 or K.A.R. 5-5-1, and has been found acceptable for filing in the office of the Chief Engineer. The application should not be considered to be a complete application as per K.A.R. 5-3-1b or K.A.R. 5-5-2a.

Water Resources
Received
10:57 am
MAR 20 2020

Submit To: CHIEF ENGINEER
Division of Water Resources
Kansas Department of Agriculture
1320 Research Park Drive
Manhattan, KS 66502
www.ksda.gov/dwr

APPLICATION FOR APPROVAL TO
CHANGE THE PLACE OF USE, THE
POINT OF DIVERSION OR THE USE
MADE OF THE WATER UNDER AN
EXISTING WATER RIGHT

KS Dept Of Agriculture



State of Kansas

Filing Fee Must Accompany the Application
(Please refer to Fee Schedule on signature page of application form.)

Paragraph Nos. 1, 2, 3, 4 & 8 must be completed. Complete all other applicable portions. A topographic map or detailed plat showing the authorized and proposed points(s) of diversion and /or place of use must accompany this application.

1. Application is hereby made for approval of the Chief Engineer to change the

- Place of Use
- Point of Diversion
- Use Made of Water

(Check one or more)

File No. DC13

Water Resources
Received
UNACCEPTABLE FOR PRIORITY
FEB 18 2020
2:04
KS Dept Of Agriculture

2. Name of applicant: BOX-4 INC JERRY L. LOHOEFENER

Water Resources
Received

Address: 110 E OAK ST

City, State and Zip: OBERLIN, KS 67749-1920

MAR 10 2020
UNACCEPTABLE FOR PRIORITY
KS Dept Of Agriculture

Phone Number: (785)475-4211 E-mail address: _____

What is your relationship to the water right; owner tenant agent other? If other, please explain. _____

Name of water use correspondent: SAME

Address: _____

City, State and Zip: _____

Phone Number: () _____ E-mail address: _____

3. The change(s) proposed herein are desired for the following reasons (please be specific): _____

TO CHANGE PLACE OF USE FOR PIVOT. THIS CHANGE WILL ADD 10 ACRES

TO BASE ACRES.

The change(s) (will be) completed by UPON APPROVAL

(Date)

For Office Use Only:

F.O. 3 GMD _____ Meets K.A.R. 5-5-1 (YES/NO) Use IRR Source G/S County DC By Bmm Date 3-10-20
Code CPU Fee \$ 200 TR # _____ Receipt Date 3-10-20 Check # 8635

200
200

4/6/2020
LMoody

- 6. The presently authorized point(s) of diversion are two wells
(Provide description and number of points)
- 7. The proposed point(s) of diversion is no change
(Provide description and number of points)

List all presently authorized point(s) of diversion:

8. **Presently authorized point of diversion:**
 One in the SE Quarter of the SW Quarter of the NE Quarter of Section 31, Township 2 South, Range 28 W, in DC County, Kansas, 3017 feet North 1355 feet West of Southeast corner of section.
 Authorized Rate 1750 GPM* Authorized Quantity 210 AF*
 (DWR use only: Computer ID No. 2 GPS _____ feet North _____ feet West)
 This point will not be changed This point will be changed as follows:
Proposed point of diversion: (Complete only if change is requested)
 One in the _____ Quarter of the _____ Quarter of the _____ Quarter of Section _____, Township _____ South, Range _____, in _____ County, Kansas, _____ feet North _____ feet West of Southeast corner of section.
 Proposed Rate _____ Proposed Quantity _____
 This point is: Additional Well Geo Center List other water rights that will use this point _____

9. **Presently authorized point of diversion:**
 One in the SE Quarter of the NW Quarter of the NE Quarter of Section 31, Township 2 South, Range 28 W, in DC County, Kansas, 4124 feet North 1594 feet West of Southeast corner of section.
 Authorized Rate 1750 GPM* Authorized Quantity 210 AF*
 (DWR use only: Computer ID No. 1 GPS _____ feet North _____ feet West)
 This point will not be changed This point will be changed as follows:
Proposed point of diversion: (Complete only if change is requested)
 One in the _____ Quarter of the _____ Quarter of the _____ Quarter of Section _____, Township _____ South, Range _____, in _____ County, Kansas, _____ feet North _____ feet West of Southeast corner of section.
 Proposed Rate _____ Proposed Quantity _____
 This point is: Additional Well Geo Center List other water rights that will use this point _____

10. **Presently authorized point of diversion:**
 One in the _____ Quarter of the _____ Quarter of the _____ Quarter of Section _____, Township _____ South, Range _____, in _____ County, Kansas, _____ feet North _____ feet West of Southeast corner of section.
 Authorized Rate _____ Authorized Quantity _____
 (DWR use only: Computer ID No. _____ GPS _____ feet North _____ feet West)
 This point will not be changed This point will be changed as follows:
Proposed point of diversion: (Complete only if change is requested)
 One in the _____ Quarter of the _____ Quarter of the _____ Quarter of Section _____, Township _____ South, Range _____ W, in _____ County, Kansas, _____ feet North _____ feet West of Southeast corner of section.
 Proposed Rate _____ Proposed Quantity _____
 This point is: Additional Well Geo Center List other water rights that will use this point _____

- 11. Describe the current condition of and future plans for any point(s) of diversion which will no longer be used. * THESE TWO WELLS SHARE A BLANKET RATE AND QUANTITY.

Water Resources Received

MAR 20 2020

IF MORE SPACE IS NEEDED, ATTACH ADDITIONAL SHEETS AS NECESSARY

4. The presently authorized place of use is:

Owner of Land — NAME: BOX-4 INC JERRY L. LOHOEFENER

ADDRESS: 110 E OAK ST OBERLIN, KS 67749-1920

Sec.	Twp.	Range	NE¼				NW¼				SW¼				SE¼				TOTAL ACRES
			NE¼	NW¼	SW¼	SE¼	NE¼	NW¼	SW¼	SE¼	NE¼	NW¼	SW¼	SE¼	NE¼	NW¼	SW¼	SE¼	
31	2S	28W	8	39	36		12	10		35								140	
31	2S	28W																1 AC PIT	

List any other water rights that cover this place of use. 1,469

Owner of Land — NAME: _____

ADDRESS: _____

Sec.	Twp.	Range	NE¼				NW¼				SW¼				SE¼				TOTAL ACRES
			NE¼	NW¼	SW¼	SE¼	NE¼	NW¼	SW¼	SE¼	NE¼	NW¼	SW¼	SE¼	NE¼	NW¼	SW¼	SE¼	

List any other water rights that cover this place of use. _____

Owner of Land — NAME: _____

ADDRESS: _____

Sec.	Twp.	Range	NE¼				NW¼				SW¼				SE¼				TOTAL ACRES
			NE¼	NW¼	SW¼	SE¼	NE¼	NW¼	SW¼	SE¼	NE¼	NW¼	SW¼	SE¼	NE¼	NW¼	SW¼	SE¼	

List any other water rights that cover this place of use. _____

5. It is proposed that the place of use be changed to:

Owner of Land — NAME: BOX-4 INC JERRY L. LOHOEFENER

ADDRESS: 110 E OAK ST OBERLIN, KS 67749-1920

Sec.	Twp.	Range	NE¼				NW¼				SW¼				SE¼				TOTAL ACRES
			NE¼	NW¼	SW¼	SE¼	NE¼	NW¼	SW¼	SE¼	NE¼	NW¼	SW¼	SE¼	NE¼	NW¼	SW¼	SE¼	
31	2S	28W	15	38	37	7	8	10		29						6		150	

List any other water rights that cover this place of use. 1,469

IF MORE SPACE IS NEEDED, ATTACH ADDITIONAL SHEETS AS NECESSARY

Water Resources
Received

MAR 10 2020

KS Dept Of Agriculture

Water Resources
Received

FEB 18 2020

KS Dept Of Agriculture

UNACCEPTABLE FOR PRIORITY

Any use of water that is not as authorized by the water right or permit to authorize water **before** the chief engineer approves this application is a violation of the Kansas Water Appropriation Act for which criminal or civil penalties may be assessed. Such violation is a class C misdemeanor, punishable by a fine not to exceed \$500 and/or a term of confinement not to exceed one month in the county jail. K.S.A. 82a-728(b). Civil penalties shall be not less than \$100 nor more than \$1,000 per violation. In the case of a continuing violation, each day such violation continues may be deemed a separate violation. In addition to these penalties the water right may be modified or suspended. K.S.A. 82a-737, as amended.

The application must be signed by all owners of the place of use authorized under the water right and his or her spouse, if married. Please indicate if there is no spouse. If land is being purchased under contract, the seller must sign as landowner until such time as the contract is completed.

In the event that all applicants cannot appear before one notary public, they may as necessary sign separate copies of the application before any notary public conveniently available to them. All copies signed in this manner shall be considered to be valid parts of the application.

If the request is signed on behalf of any Owner by someone with legal authority to do so (for example, an agent, one who has power of attorney, or an executor, executrix, conservator), it will be necessary to attach proper documents showing such authority.

I declare that I am an owner of the currently authorized place of use as identified herein, or that I represent all such owners and am authorized to make this application on their behalf, and declare further that the statements contained herein are true, correct, and complete. By filing this application I authorize the chief engineer to permanently reduce the quantity of water and/or rate of diversion as specified in sections 14 and 15 of this application.

Dated at Oberlin, Kansas, this 13th / 6th day of Feb. March, 2020.

Jerry L. Lohoefer
(Owner)
Jerry L. Lohoefer
(Please Print)
Jerry L. Lohoefer
(Owner)
Jerry L. Lohoefer
(Please Print)

(Owner)

(Please Print)

Marcia K. Lohoefer
(Spouse)
Marcia K. Lohoefer
(Please Print)
Marcia K. Lohoefer
(Spouse)
Marcia K. Lohoefer
(Please Print)

(Spouse)

(Please Print)

State of Kansas }
County of Decatur } SS

I hereby certify that the foregoing application was signed in my presence and sworn to before me this 6th day of March, 2020.

My Commission Expires 

Tracy L. Orr
Notary Public

FEE SCHEDULE

Each application to change the place of use, the point of diversion or the use made of the water under this section shall be accompanied by the application fee set forth in the schedule below:

- (1) Application to change a point of diversion 300 feet or less \$100
- (2) Application to change a point of diversion more than 300 feet \$200
- (3) Application to change the place of use \$200
- (4) Application to change the use made of the water \$300

Make check payable to **Kansas Department of Agriculture.**

Water Resources
Received
MAR 20 2020
KS Dept Of Agriculture

- 12. The presently authorized use of water is for IRR purposes.
It is proposed that the use be changed to N/A purposes.
- 13. If changing the place of use and/or use made of water, describe how the consumptive use will not be increased.

(Please show any calculations here.)

- 14. It is requested that the maximum annual quantity of water be reduced to N/A (acre-feet or million gallons).
- 15. It is requested that the maximum rate of diversion of water be reduced to N/A gallons per minute (____ c.f.s.).
- 16. The application must include either a topographic map or detailed plat. A U.S. Geological Survey Topographic Map, scale 1:24,000, is available through the Kansas Geological Survey, 1930 Constant Avenue, University of Kansas, Lawrence, Kansas 66047-3726 (www.usgs.gov). The map should show the location of the presently authorized point(s) of diversion. Distances North and West of the Southeast corner of the section must be shown. The presently authorized place of use should also be shown. Identify the center of the section, the section lines and the section corners and show the appropriate section, township, and range numbers on the map. In addition the following information must also be shown on the map.
 - a. If a change in the location of the point(s) of diversion is proposed, show:
 - 1) The location of the proposed point(s) of diversion. Distances North and West of the Southeast corner of the section must be shown. Please be certain that the information shown on the map agrees with the information shown in Paragraph Nos. 9, 10 and 11 of the application.
 - 2) If the source of supply is groundwater, please show the location of existing water wells of any kind, including domestic wells, within 1/2 mile of the proposed well or wells. Identify each well as to its use and furnish name and mailing address of the property owner or owners. If there are no wells within 1/2 mile, please indicate so on the map.
 - 3) If the source of supply is surface water, the names and mailing addresses of all landowner(s) 1/2 mile downstream and 1/2 mile upstream from your property lines must be shown.
 - b. If a change in the place of use is desired, show the proposed place of use by crosshatching on the map. Please be certain that the information shown on the map agrees with the information shown in Paragraph No. 5 of the application.
- 17. Attach documentation to show the change(s) proposed herein will not impair existing water rights and relates to the same local source of supply as to which the water right relates. This information may include statements, plats, geology reports, well logs, test hole logs, and other information as necessary information to show the above. Additional comments may be made below.

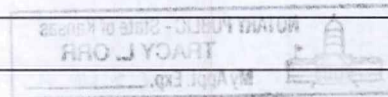

- 18. If the proposed change(s) does not meet all applicable rules and regulations of the Kansas Water Appropriation Act, please identify the rules and regulations for which you request a waiver. State the reason why a waiver is needed and why the request should be granted. Attach documentation showing that granting the request will not impair existing water rights and will not prejudicially and unreasonably affect the public interest.

IF MORE SPACE IS NEEDED, ATTACH ADDITIONAL SHEETS AS NECESSARY
 Water Resources
 Received
 MAR 10 2020
 Water Resources
 FEB 18 2020
 UNACCEPTABLE FOR PRIORITY
 Dept Of Agriculture

Application to Change the Place of Use For Water Right File # DC13

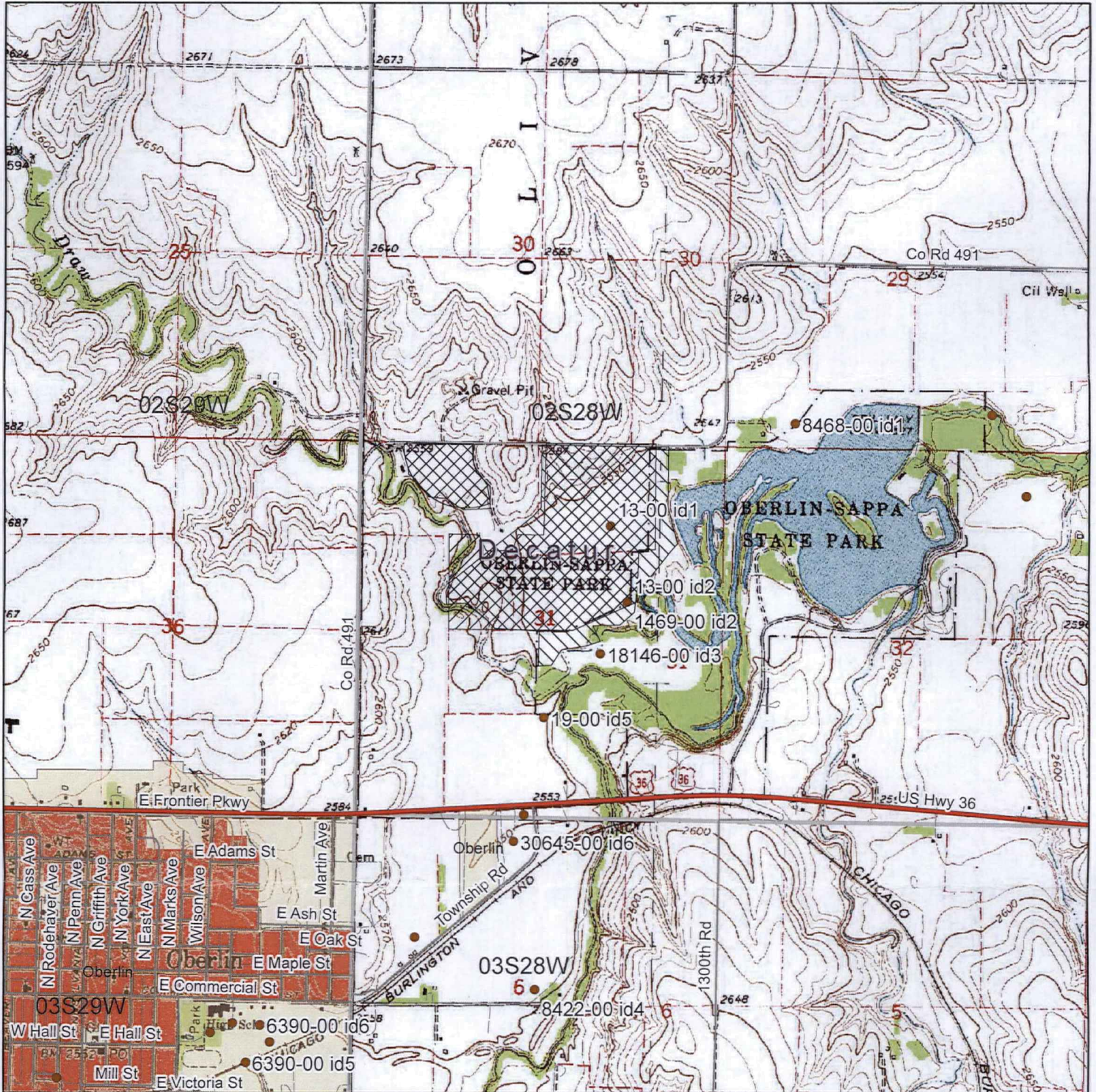

 Authorized Place of Use

 Surface Water Point of Diversion

1:24,000

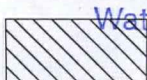
 Water Resources
Proposed Place of Use

 Groundwater Point of Diversion

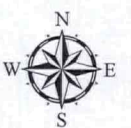

MAR 20 2020
KS Dept Of Agriculture

Water Resources
Received
MAR 10 2020
KS Dept Of Agriculture

UNACCEPTABLE FOR PRIORITY
FEB 18 2020
KS Dept Of Agriculture

Application to Change the Place of Use For Water Right File # DC13

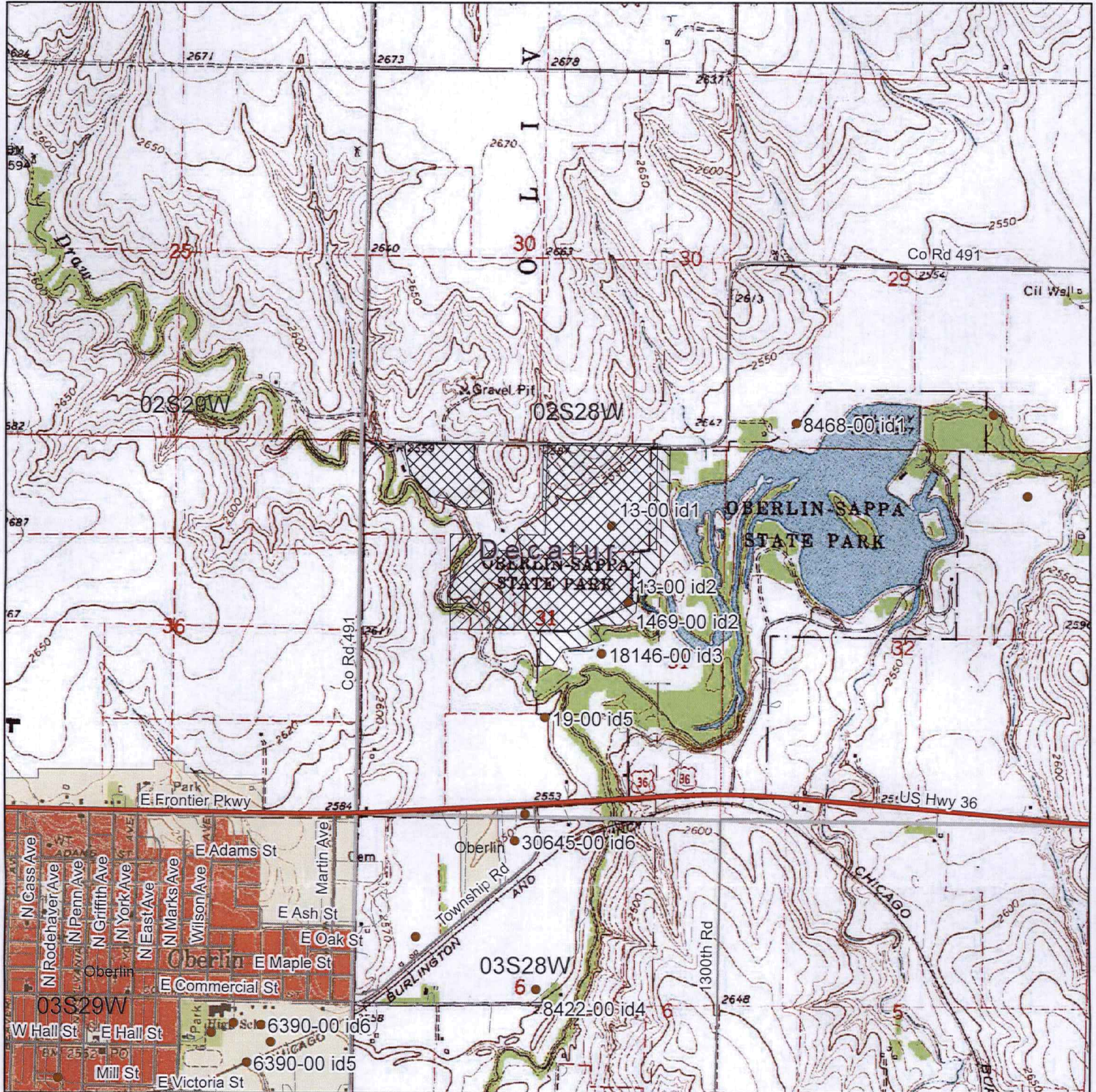

Authorized Place of Use



Proposed Place of Use
Water Resources
Received

▲ Surface Water Point of Diversion

● Groundwater Point of Diversion
Water Resources
Received

1:24,000



MAR 10 2020

FEB 10 2020

MAR 20 2020

KS Dept Of Agriculture

UNACCEPTABLE FOR PRIORITY
KS Dept Of Agriculture

Water Resources Received
KS Dept Of Agriculture

Submit To: CHIEF ENGINEER
Division of Water Resources
Kansas Department of Agriculture
1320 Research Park Drive
Manhattan, KS 66502
www.ksda.gov/dwr

**APPLICATION FOR APPROVAL TO
CHANGE THE PLACE OF USE, THE
POINT OF DIVERSION OR THE USE
MADE OF THE WATER UNDER AN
EXISTING WATER RIGHT**



State of Kansas

Filing Fee Must Accompany the Application
(Please refer to Fee Schedule on signature page of application form.)

Paragraph Nos. 1, 2, 3, 4 & 8 must be completed. Complete all other applicable portions. A topographic map or detailed plat showing the authorized and proposed points(s) of diversion and /or place of use must accompany this application.

1. Application is hereby made for approval of the Chief Engineer to change the

- Place of Use
(Check one or more) Point of Diversion
 Use Made of Water

File No. 1,469

2. Name of applicant: BOX-4 INC JERRY L. LOHOEFENER

Address: 110 E OAK ST

City, State and Zip: OBERLIN, KS 67749-1920

Phone Number: (785)475-4211 E-mail address: _____

What is your relationship to the water right; owner tenant agent other? If other, please explain. _____

Name of water use correspondent: SAME

Address: _____

City, State and Zip: _____

Phone Number: () _____ E-mail address: _____

3. The change(s) proposed herein are desired for the following reasons (please be specific): TO CONVERT 1 AF OF REC USE BACK TO IRRIGATION AND TO CHANGE PLACE OF USE FOR PIVOT. THIS CHANGE WILL ADD 10 ACRES TO BASE ACRES.

The change(s) (will be) completed by UPON APPROVAL

(Date)

For Office Use Only:							
F.O. <u>3</u>	<u>GMD</u>	Meets K.A.R. 5-5-1 <u>(YES/NO)</u>	Use <u>IRR/REC</u>	Source <u>(G)</u>	S County <u>DC</u>	By <u>BMM</u>	Date <u>3-10-20</u>
Code <u>CPU</u>	<u>CW4</u>	Fee \$ <u>500</u>	TR # _____	Receipt Date <u>3-10-20</u>	Check # <u>5635</u>		

Water Resources
Received
10:58 am
MAR 20 2020

Water Resources
Received
FEB 18 2020
12:03
UNACCEPTABLE FOR PRIORITY
KS Dept Of Agriculture

Water Resources
Received
MAR 10 2020
UNACCEPTABLE FOR PRIORITY
KS Dept Of Agriculture

КЗ Дедг. Оу. Виссиртис

10:25 AM
Received

Distel H. 20100000

06N 0700

200

1.50.000

2-10-20

200 2.000

DC

1/1/11

2-10-20

КЗ Дедг. Оу. Виссиртис
ВИССЕРЛАВГЕ БОУ ВЪКЮВЛА

10:25 AM
Received

КЗ Дедг. Оу. Виссиртис
ВИССЕРЛАВГЕ БОУ ВЪКЮВЛА
10:25 AM
Received

6. The presently authorized point(s) of diversion are two wells
(Provide description and number of points)
7. The proposed point(s) of diversion is no change
(Provide description and number of points)

List all presently authorized point(s) of diversion:

8. **Presently authorized point of diversion:**
 One in the SE Quarter of the SW Quarter of the NE Quarter of Section 31, Township 2 South, Range 28 W, in DC County, Kansas, 3017 feet North 1355 feet West of Southeast corner of section.
 Authorized Rate 1435 GPM* Authorized Quantity 280 AF*
 (DWR use only: Computer ID No. 2 GPS _____ feet North _____ feet West)
 This point will not be changed This point will be changed as follows:
Proposed point of diversion: (Complete only if change is requested)
 One in the SE Quarter of the SW Quarter of the NE Quarter of Section 31, Township 2 South, Range 28 W, in DC County, Kansas, 3017 feet North 1355 feet West of Southeast corner of section.
 Proposed Rate 1435 GPM* Proposed Quantity 281 AF*
 This point is: Additional Well Geo Center List other water rights that will use this point _____

9. **Presently authorized point of diversion:**
 One in the SE Quarter of the NW Quarter of the NE Quarter of Section 31, Township 2 South, Range 28 W, in DC County, Kansas, 4124 feet North 1594 feet West of Southeast corner of section.
 Authorized Rate 1435 GPM* Authorized Quantity 280 AF*
 (DWR use only: Computer ID No. 1 GPS _____ feet North _____ feet West)
 This point will not be changed This point will be changed as follows:
Proposed point of diversion: (Complete only if change is requested)
 One in the SE Quarter of the NW Quarter of the NE Quarter of Section 31, Township 2 South, Range 28 W, in DC County, Kansas, 4124 feet North 1594 feet West of Southeast corner of section.
 Proposed Rate 1435 GPM* Proposed Quantity 281 AF*
 This point is: Additional Well Geo Center List other water rights that will use this point _____

10. **Presently authorized point of diversion:**
 One in the _____ Quarter of the _____ Quarter of the _____ Quarter of Section _____, Township _____ South, Range _____, in _____ County, Kansas, _____ feet North _____ feet West of Southeast corner of section.
 Authorized Rate _____ Authorized Quantity _____
 (DWR use only: Computer ID No. _____ GPS _____ feet North _____ feet West)
 This point will not be changed This point will be changed as follows:
Proposed point of diversion: (Complete only if change is requested)
 One in the _____ Quarter of the _____ Quarter of the _____ Quarter of Section _____, Township _____ South, Range _____ W, in _____ County, Kansas, _____ feet North _____ feet West of Southeast corner of section.
 Proposed Rate _____ Proposed Quantity _____
 This point is: Additional Well Geo Center List other water rights that will use this point _____

11. Describe the current condition of and future plans for any point(s) of diversion which will no longer be used. * THESE TWO WELLS SHARE A BLANKET RATE AND QUANTITY. REMOVAL OF REC USE WILL INCREASE IRR USE BY 1 AF

IF MORE SPACE IS NEEDED, ATTACH ADDITIONAL SHEETS AS NECESSARY

4. The presently authorized place of use is:

Owner of Land — NAME: BOX-4 INC JERRY L. LOHOEFENER

ADDRESS: 110 E OAK ST OBERLIN, KS 67749-1920

Sec.	Twp.	Range	NE¼				NW¼				SW¼				SE¼				TOTAL ACRES
			NE¼	NW¼	SW¼	SE¼	NE¼	NW¼	SW¼	SE¼	NE¼	NW¼	SW¼	SE¼	NE¼	NW¼	SW¼	SE¼	
31	2S	28W	8	39	36		12	10		35								140	
31	2S	28W																1 AC PIT	

List any other water rights that cover this place of use. IRR ONLY DC-13

Owner of Land — NAME: _____

ADDRESS: _____

Sec.	Twp.	Range	NE¼				NW¼				SW¼				SE¼				TOTAL ACRES
			NE¼	NW¼	SW¼	SE¼	NE¼	NW¼	SW¼	SE¼	NE¼	NW¼	SW¼	SE¼	NE¼	NW¼	SW¼	SE¼	

List any other water rights that cover this place of use. _____

Owner of Land — NAME: _____

ADDRESS: _____

Sec.	Twp.	Range	NE¼				NW¼				SW¼				SE¼				TOTAL ACRES
			NE¼	NW¼	SW¼	SE¼	NE¼	NW¼	SW¼	SE¼	NE¼	NW¼	SW¼	SE¼	NE¼	NW¼	SW¼	SE¼	

List any other water rights that cover this place of use. _____

5. It is proposed that the place of use be changed to:

Owner of Land — NAME: BOX-4 INC JERRY L. LOHOEFENER

ADDRESS: 110 E OAK ST OBERLIN, KS 67749-1920

Sec.	Twp.	Range	NE¼				NW¼				SW¼				SE¼				TOTAL ACRES
			NE¼	NW¼	SW¼	SE¼	NE¼	NW¼	SW¼	SE¼	NE¼	NW¼	SW¼	SE¼	NE¼	NW¼	SW¼	SE¼	
31	2S	28W	15	38	37	7	8	10		29						6		150	

List any other water rights that cover this place of use. _____

IF MORE SPACE IS NEEDED, ATTACH ADDITIONAL SHEETS AS NECESSARY

Water Resources
Received
MAR 20 2020

Water Resources
Received
MAR 10 2020

Ms. D. P.
Received

FEB 18 2020

KS Dept Of Agriculture

KS Dept Of Agriculture

UNACCEPTABLE FOR PRIORITY
Dept Of Agriculture

12. The presently authorized use of water is for IRR/REC purposes.

It is proposed that the use be changed to IRR purposes.

13. If changing the place of use and/or use made of water, describe how the consumptive use will not be increased.

EARLIER CONVERSION OF IRR WATER TO REC USE REDUCED CU AT THAT TIME. CONVERSION BACK FROM REC FOR EVAPAORATIVE LOSS TO IRR WILL NOT INCREASE CONSUMPTIVE USE.

(Please show any calculations here.)

14. It is requested that the maximum annual quantity of water be reduced to N/A (acre-feet or million gallons).

15. It is requested that the maximum rate of diversion of water be reduced to N/A gallons per minute (c.f.s.).

16. The application must include either a topographic map or detailed plat. A U.S. Geological Survey Topographic Map, scale 1:24,000, is available through the Kansas Geological Survey, 1930 Constant Avenue, University of Kansas, Lawrence, Kansas 66047-3726 (www.usgs.gov). The map should show the location of the presently authorized point(s) of diversion. Distances North and West of the Southeast corner of the section must be shown. The presently authorized place of use should also be shown. Identify the center of the section, the section lines and the section corners and show the appropriate section, township, and range numbers on the map. In addition the following information must also be shown on the map.

a. If a change in the location of the point(s) of diversion is proposed, show:

- 1) The location of the proposed point(s) of diversion. Distances North and West of the Southeast corner of the section must be shown. Please be certain that the information shown on the map agrees with the information shown in Paragraph Nos. 9, 10 and 11 of the application.
- 2) If the source of supply is groundwater, please show the location of existing water wells of any kind, including domestic wells, within 1/2 mile of the proposed well or wells. Identify each well as to its use and furnish name and mailing address of the property owner or owners. If there are no wells within 1/2 mile, please indicate so on the map.
- 3) If the source of supply is surface water, the names and mailing addresses of all landowner(s) 1/2 mile downstream and 1/2 mile upstream from your property lines must be shown.

b. If a change in the place of use is desired, show the proposed place of use by crosshatching on the map. Please be certain that the information shown on the map agrees with the information shown in Paragraph No. 5 of the application.

17. Attach documentation to show the change(s) proposed herein will not impair existing water rights and relates to the same local source of supply as to which the water right relates. This information may include statements, plats, geology reports, well logs, test hole logs, and other information as necessary information to show the above. Additional comments may be made below.

THIS CHANGE WILL REVERSE PRIOR UMW CHANGE DONE IN 2006, HOWEVER AF GIVEN UP FOR CONVERSION TO REC USE AT THAT TIME WILL NOT BE REGAINED.

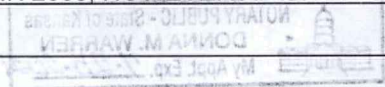

18. If the proposed change(s) does not meet all applicable rules and regulations of the Kansas Water Appropriation Act, please identify the rules and regulations for which you request a waiver. State the reason why a waiver is needed and why the request should be granted. Attach documentation showing that granting the request will not impair existing water rights and will not prejudicially and unreasonably affect the public interest.

IF MORE SPACE IS NEEDED, ATTACH ADDITIONAL SHEETS AS NECESSARY

Received

MAR 20 2020

KS Dept Of Agriculture

Received

MAR 10 2020

KS Dept Of Agriculture

Water Resources

Received

FEB 10 2020

UNACCEPTABLE FOR PRIORITY

KS Dept Of Agriculture

Any use of water that is not as authorized by the water right or permit to authorize water **before** the chief engineer approves this application is a violation of the Kansas Water Appropriation Act for which criminal or civil penalties may be assessed. Such violation is a class C misdemeanor, punishable by a fine not to exceed \$500 and/or a term of confinement not to exceed one month in the county jail. K.S.A. 82a-728(b). Civil penalties shall be not less than \$100 nor more than \$1,000 per violation. In the case of a continuing violation, each day such violation continues may be deemed a separate violation. In addition to these penalties the water right may be modified or suspended. K.S.A. 82a-737, as amended.

The application must be signed by all owners of the place of use authorized under the water right and his or her spouse, if married. Please indicate if there is no spouse. If land is being purchased under contract, the seller must sign as landowner until such time as the contract is completed.

In the event that all applicants cannot appear before one notary public, they may as necessary sign separate copies of the application before any notary public conveniently available to them. All copies signed in this manner shall be considered to be valid parts of the application.

If the request is signed on behalf of any Owner by someone with legal authority to do so (for example, an agent, one who has power of attorney, or an executor, executrix, conservator), it will be necessary to attach proper documents showing such authority.

I declare that I am an owner of the currently authorized place of use as identified herein, or that I represent all such owners and am authorized to make this application on their behalf, and declare further that the statements contained herein are true, correct, and complete. By filing this application I authorize the chief engineer to permanently reduce the quantity of water and/or rate of diversion as specified in sections 14 and 15 of this application.

Dated at Oberlin, Kansas, this 16th / 13th day of March / Feb., 2020

[Signature]
(Owner)
Ferry L. Lohoeferer
(Please Print)
[Signature]
(Owner)
Ferry L. Lohoeferer
(Please Print)

(Owner)

(Please Print)

[Signature]
(Spouse)
Marcia K. Lohoeferer
(Please Print)
[Signature]
(Spouse)
Marcia K. Lohoeferer
(Please Print)

(Spouse)

(Please Print)

State of Kansas)
County of DECATUR) SS

I hereby certify that the foregoing application was signed in my presence and sworn to before me this 16th day of MARCH, 2020.

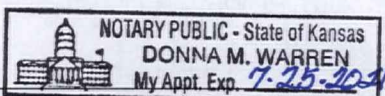
My Commission Expires  [Signature]
Notary Public

FEE SCHEDULE

Each application to change the place of use, the point of diversion or the use made of the water under this section shall be accompanied by the application fee set forth in the schedule below:

- (1) Application to change a point of diversion 300 feet or less \$100
- (2) Application to change a point of diversion more than 300 feet \$200
- (3) Application to change the place of use \$200
- (4) Application to change the use made of the water \$300

Make check payable to **Kansas Department of Agriculture.**

Application to Change the Place of Use & UMW For Water Right File # 1,469

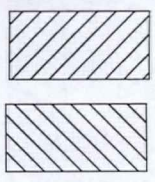
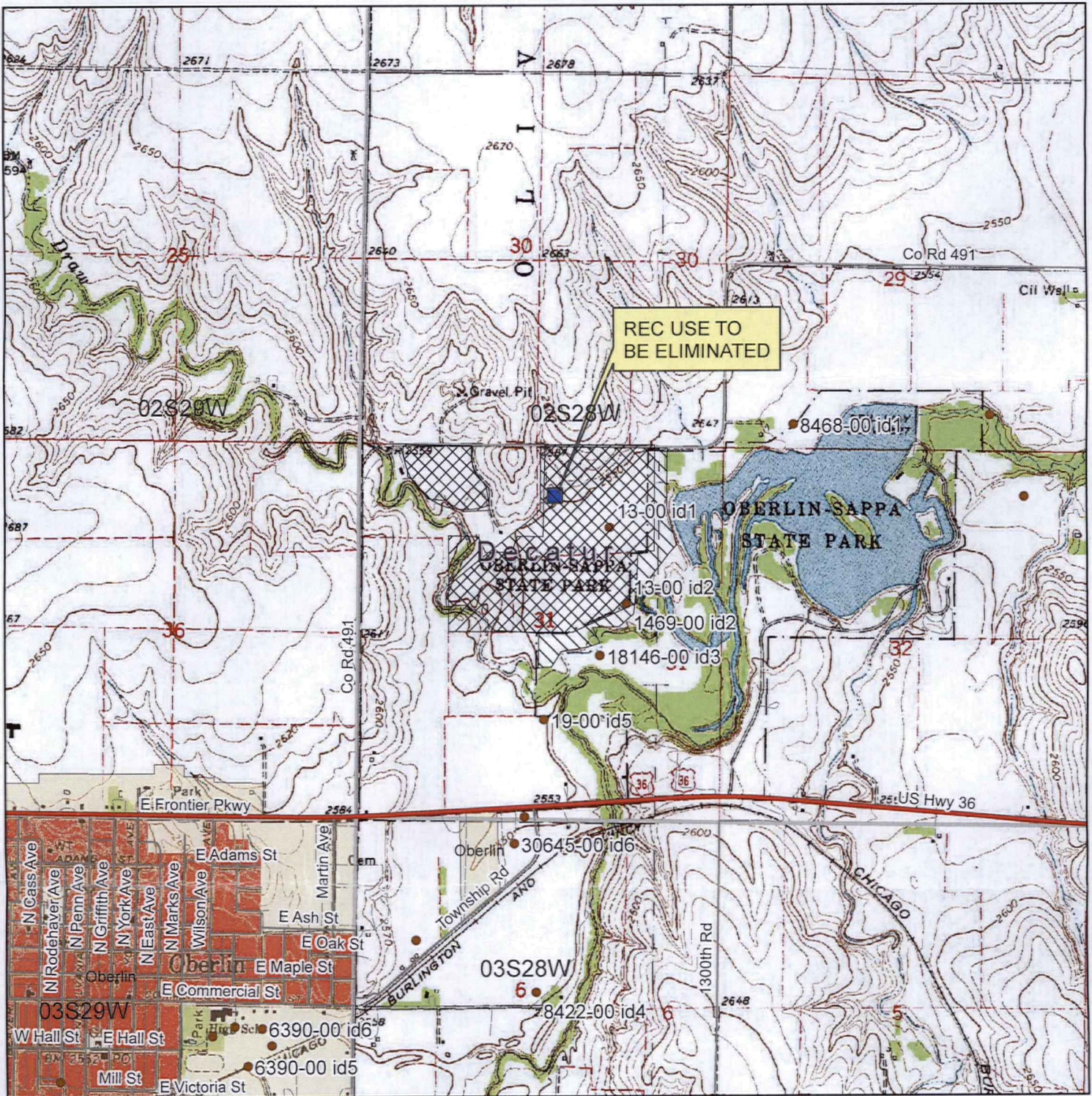

Authorized Place of Use

Proposed Place of Use

▲ Surface Water Point of Diversion

● Groundwater Point of Diversion

1:24,000



Water Resources
Received

Water Resources
Received

Water Resources
Received

MAR 10 2020

UNACCEPTABLE FOR PRIORS
EB 18 2020

MAR 20 2020

KS Dept Of Agriculture

KS Dept Of Agriculture

1320 Research Park Drive
Manhattan, KS 66502
785-564-6700
www. agriculture.ks.gov



900 SW Jackson, Room 456
Topeka, KS 66612
785-296-3556

Mike Beam, Secretary

Laura Kelly, Governor

BOX-4 INC
Attn: JERRY L LOHOEFENER
110 E OAK ST
OBERLIN KS 67749-1920

March 20, 2020

RE: File Nos. **DC-13**

Dear Sir or Madam:

Application for approval of the Chief Engineer to change the following condition or conditions of the file number referred to above has been received:

- place of use
- point of diversion
- use made of water

As a matter of record, the Division of Water Resources has on hand a large number of applications awaiting processing. Therefore, to be fair to all concerned, and so that we can process those applications on hand in the order they were received, we intend to concentrate on the backlog of applications until the issue is resolved. You will be contacted regarding this application as soon as it has been examined.

In accordance with the provisions of the Kansas Water Appropriation Act, a portion of which is included below, the use of water prior to approval of the application is unlawful. You should not proceed and divert water as indicated by your plans in your application for a change for this file until you receive approval for this change from the Chief Engineer. Once approved, compliance with the terms, conditions and limitations of the permit is necessary. Conservation of the water resources of Kansas is required.

Section 82a-728 of the Kansas Water Appropriation Act, provides (a) except for the appropriation of water for the purpose of domestic use, . . . it shall be unlawful for any person to appropriate or threaten to appropriate water from any source without first applying for and obtaining a permit to appropriate water in accordance with the provisions of the Water Appropriation Act or for any person to violate any condition of a vested right, appropriation right or an approved application for a permit to appropriate water for beneficial use.

(b) (1) The violation of any provision of this section by any person is a class C misdemeanor...

A class C misdemeanor is punishable by a fine not to exceed \$500 and/or a term of confinement not to exceed one month in the county jail. Each day that the violation occurs constitutes a separate offense.

If you have any questions, please contact me at (785) 564-6627. If you wish to discuss a specific file, please have the file number ready so that we may help you more efficiently.

Sincerely,

Kristen A. Baum
New Applications Unit Supervisor
Water Appropriation Program

KAB: kjn