

NOTICE

This scan only represents the application as filed. The information contained herein meets the requirements of K.A.R. 5-3-1 or K.A.R. 5-5-1, and has been found acceptable for filing in the office of the Chief Engineer. The application should not be considered to be a complete application as per K.A.R. 5-3-1b or K.A.R. 5-5-2a.

Submit To: CHIEF ENGINEER
 Division of Water Resources
 Kansas Department of Agriculture
 1320 Research Park Drive
 Manhattan, Kansas 66502
<http://agriculture.ks.gov/dwr>

APPLICATION FOR TERM PERMIT

WATER RESOURCES RECEIVED

- GROUNDWATER
 SURFACE WATER
 (check one)

JUL 16 2021

10:58



State of Kansas

KS DEPT OF AGRICULTURE

20219053

STATUTORY FILING FEE MUST ACCOMPANY THIS APPLICATION
 (Make check payable to the Kansas Department of Agriculture)

1. Applicant: (Please print or type)

Name 1st United Methodist Church
 Street 101 E. 1st Street
 City and State Hutchinson, KS
 Zip Code 67501 Telephone No. (316) 217-4446
 E-Mail Address sseidl67@icloud.com
 Social Security I.D. No. _____
 and/or Taxpayer I.D. No. 48-0571073

2. Location of Point of Diversion:

Sec. 13, Twp. 23, Rng. 6W, (EW),
 Reno County, Kansas.
 Distance from Southeast Corner of Section:
3677 feet North from Southeast Corner
2338 feet West from Southeast Corner
 NOTE: If point of diversion is not site specific (i.e. groundwater pit) show the approximate geographic center.

3. Water Use Data:

Proposed Max. Pumping Rate (gpm) 300
 Amount Requested (acre-feet) 483.9
 per calendar year
 Depth of Well (feet) 35
 Date (completed) (will be completed) 3/11/2020
 Drainage Basin Arkansas River
 Name of Stream _____

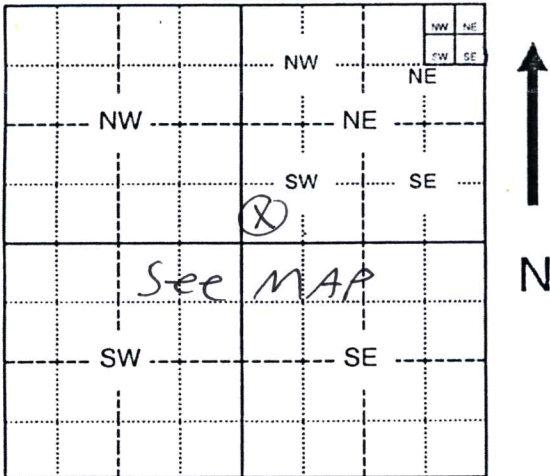

4. Water is to be used for (briefly describe proposed use and explain the rate and quantity requested):

Dewatering of church basement due to high groundwater level

5. Location of place of use:

101 E. 1st Street, Hutchinson, KS 67501
NW-SW-NE, Section 13-23S-6W, Reno County

6. Period of use:

Commencing date: 9/24/2021
 Ending Date: 12/31/2026 Also enter on Item 12

If off-stream pit, check here .

Will pit floor intersect water table? Yes No

7. Location of the proposed point of diversion and those of other water users within 1/2 mile shall be indicated on the diagram to the lower-left, scale 1 inch = 2,000 feet. If surface water, indicate on the diagram the course of the stream, and its name. List other D.W.R. permit numbers that cover the requested point(s) of diversion or place of use here:
Temporary Permit No. 20210039

FEE SCHEDULE

1. The filing fee for an application is based on the maximum amount of water use proposed within a year. Except for storage, the fee is:

Acre-feet	Fee
0-100	\$200.00
101-320	\$300.00
More than 320	\$300.00

plus \$20 for each additional 100 acre-feet or any part thereof. \$340.00

2. The fee for an application in which storage is requested, is:

Acre-feet	Fee
0-250	\$200.00
More than 250	\$200.00

plus \$20.00 for each additional 250 acre-feet of storage or any part thereof.

NOTE: If an application requests both direct use and storage, the fee charged shall be as determined under No. 1 or No. 2 above, whichever is greater, but not both fees.

3. A request for an extension of time to extend the term of a term permit shall be accompanied by a fee of \$100.00.

4. There is a separate application form for domestic use. Do not use this form for domestic use.

CONVERSION FACTORS

1 acre-foot equals 325,851 gallons
 1 million gallons equal 3.07 acre-feet

Assisted by T. Boese, GMD2

For Office Use Only:
 F.O. 2 GMD 2 Meets K.A.R. 5-3-1 (YES/NO) Use DEW Source G/S County RN By BMM Date 7/16/21
 Code TR3 Fee \$ 320 TR # _____ Receipt Date 7/16/2021 Check # 10442

8. For groundwater use, list below all wells within 1/2 mile of the proposed well, and plot locations upon the diagram on reverse side. If additional space is needed, attach a map.

Other wells -

Well A Owner(s): See Attached map
Address: _____

Well B Owner(s): _____
Address: _____

9. For surface water use, list below the names and addresses of all landowners from a point 1/2 mile upstream to a point 1/2 mile downstream of the tract of land upon which the point of diversion is located. If additional space is needed, attach sheet.

Tract A Owner(s): _____
Address: _____

Tract B Owner(s): _____
Address: _____

10. The owner of the point of diversion, if other than the applicant is (please print):

1st United Methodist Church, 101 E. 1st Street, Hutchinson, KS 67501. 316-217-4446
(name, address and telephone number)

You must provide evidence of legal access to, or control of, the point of diversion from the landowner or the landowner's authorized representative. Provide a copy of a recorded deed, lease, easement or other document with this application. In lieu thereof, you may sign the following sworn statement:

I have legal access to, or control of, the point of diversion described in this application from the landowner or the landowner's authorized representative. I declare under penalty of perjury that the foregoing is true and correct.

Executed on 7-7-, 2021. Steve Seidl
Applicant's Signature

The applicant must provide the required information or signature irrespective of whether they are the landowner. Failure to complete this portion of the application will cause it to be unacceptable for filing and the application will be returned to the applicant.

11. The applicant states that the information set hereon is true and accurate to the best of his/her knowledge.

12. The applicant agrees to waive any right to a hearing on the matter of abandonment of this appropriation right and further agrees that this appropriation right may be dismissed and terminated upon completion of the proposed project, said dismissal date to be on December 31, 2026 or within any extension of time authorized by the Chief Engineer, Division of Water Resources, Kansas Department of Agriculture.

13. The applicant agrees to provide water to nearby water users, at no charge to said users, should their rights to use water become impaired by the project proposed by this application.

14. Water use contact person (in event emergency contact is needed):

Name: Steve Seidl, Building Superintendent Telephone No. (316) 217-4446

Steve Seidl Signature of Applicant or Steve Seidl Authorized Representative 7-7-21 Date

Steve Seidl Applicant's Name Printed or Building Superintendent Title

DO NOT WRITE BELOW THIS LINE

CONDITIONS OF APPROVAL:

The applicant shall maintain accurate and complete records from which the quantity of water diverted during each calendar year may be readily determined. Accurate and complete records shall be furnished to the Chief Engineer by March 1 following the end of each calendar year. Failure to file the annual water use report by the due date, shall cause the applicant to be subject to a civil penalty.

The use of water herein authorized shall not be made so as to impair any use under existing water rights nor prejudicially and unreasonably affect the public interest.

The Chief Engineer specifically retains jurisdiction in this matter with authority to make such reasonable reductions in the approved rate of diversion and quantity authorized, and such changes in other terms, conditions, and limitation set forth in this approval and permit to proceed as may be deemed to be in the public interest.

Application Map - File No. _____

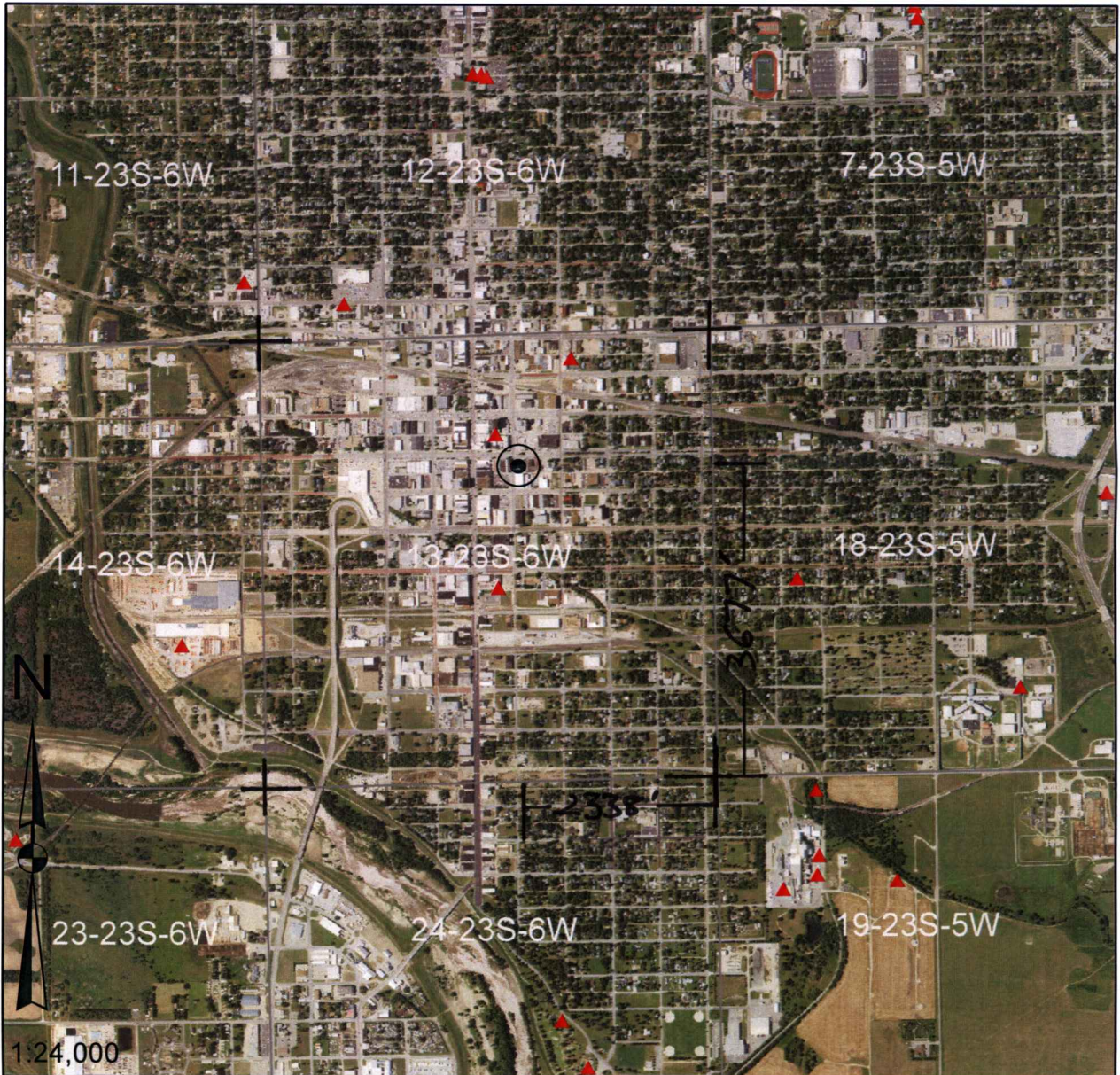

I declare that all water wells or diversion sites using the same source of supply and within 1/2 mile of the proposed point of diversion have been plotted on the application map.

Steve Seid
Signature

7-7-2021
Date

New Application *Term Permit*

Application No. _____ To Change:

Point of Diversion

Place of Use

Use Made of Water

Proposed Point of Diversion

Existing Points of Diversion

Proposed Place of Use

Authorized Place of Use

Water wells within 1/2 mile of proposed point of diversion include: (type use, owner, address)

- 1) Due to the large number of potential wells within 1/2 mile, the applicant requests a public notice if needed. Permitted non-domestic wells shown by red triangles above.
- 2) requests a public notice if needed. Permitted non-domestic wells shown by red triangles above.

WATER RESOURCES RECEIVED

JUL 16 2021

KS DEPT OF AGRICULTURE

WATER WELL RECORD Form WWC-5

Original Record Correction Change in Well Use

Division of Water Resources App. No.

20200124

Well ID

1 LOCATION OF WATER WELL: County: Reno Fraction NW 1/4 NW 1/4 SW 1/4 NE 1/4 Section Number 13 Township Number T 23 S Range Number R 6 E W

2 WELL OWNER: Last Name: Business: 1st Methodist Church Address: 101 E 1st Ave City: Hutchinson State: Ks ZIP: 67502 Street or Rural Address where well is located (if unknown, distance and direction from nearest town or intersection): If at owner's address, check here:

3 LOCATE WELL WITH "X" IN SECTION BOX: N W E S 1 mile

4 DEPTH OF COMPLETED WELL: 35 ft. Depth(s) Groundwater Encountered: 1) 11 ft. 2) 11 ft. 3) 11 ft. or 4) 11 ft. WELL'S STATIC WATER LEVEL: 11 ft. below land surface, measured on (mo-day-yr) 3/11/2020 above land surface, measured on (mo-day-yr) Pump test data: Well water was 15 ft. after 25 hours pumping 125 gpm Well water was ft. after hours pumping gpm Estimated Yield: 500 gpm Bore Hole Diameter: 12.5 in. to 40 ft. and in. to ft.

5 Latitude: 38.05288 (decimal degrees) Longitude: 97.93032 (decimal degrees) Datum: WGS 84 NAD 83 NAD 27 Source for Latitude/Longitude: GPS (unit make/model: (WAAS enabled? Yes No) Land Survey Topographic Map Online Mapper:

6 Elevation: 1529 ft. Ground Level TOC Source: Land Survey GPS Topographic Map Other KOLAR

7 WELL WATER TO BE USED AS: 1. Domestic: Household Lawn & Garden Livestock Irrigation Feedlot Industrial 5. Public Water Supply: well ID 6. Dewatering: how many wells? 1 7. Aquifer Recharge: well ID 8. Monitoring: well ID 9. Environmental Remediation: well ID Air Sparge Soil Vapor Extraction Recovery Injection 10. Oil Field Water Supply: lease 11. Test Hole: well ID Cased Uncased Geotechnical 12. Geothermal: how many bores? a) Closed Loop Horizontal Vertical b) Open Loop Surface Discharge Inj. of Water 13. Other (specify):

Was a chemical/bacteriological sample submitted to KDHE? Yes No If yes, date sample was submitted: Water well disinfected? Yes No

8 TYPE OF CASING USED: Steel PVC Other CASING JOINTS: Glued Clamped Welded Threaded Casing diameter 8 in. to 5 ft., Diameter in. to ft., Diameter in. to ft. Casing height above land surface 12 in. Weight lbs./ft. Wall thickness or gauge No. SDR26

TYPE OF SCREEN OR PERFORATION MATERIAL: Steel Stainless Steel PVC Other (Specify) Brass Galvanized Steel None used (open hole)

SCREEN OR PERFORATION OPENINGS ARE: Continuous Slot Mill Slot Gauze Wrapped Torch Cut Drilled Holes Other (Specify) Louvered Shutter Key Punched Wire Wrapped Saw Cut None (Open Hole)

SCREEN-PERFORATED INTERVALS: From 15 ft. to 35 ft., From ft. to ft., From ft. to ft. GRAVEL PACK INTERVALS: From 12 ft. to 40 ft., From ft. to ft., From ft. to ft.

9 GROUT MATERIAL: Neat cement Cement grout Bentonite Other Grout Intervals: From 0 ft. to 12 ft., From ft. to ft., From ft. to ft.

Nearest source of possible contamination: No potential source of contamination within 200 ft. Septic Tank Lateral Lines Pit Privy Livestock Pens Insecticide Storage Sewer Lines Cess Pool Sewage Lagoon Fuel Storage Abandoned Water Well Watertight Sewer Lines Seepage Pit Feedyard Fertilizer Storage Oil Well/Gas Well Other (Specify) Direction from well? E Distance from well? 50 ft.

Table with 6 columns: 10 FROM, TO, LITHOLOGIC LOG, FROM, TO, LITHO. LOG (cont.) or PLUGGING INTERVALS. Row 1: 0, 4, Sandy Br Silt, , , . Row 2: 4, 40, Sand & Gravel, , , .

Notes: WATER RESOURCES RECEIVED JUL 16 2021

11 CONTRACTOR'S OR LANDOWNER'S CERTIFICATION: This water well was constructed, reconstructed, or plugged under my jurisdiction and was completed on (mo-day-year) 3/11/2020 and this record is true to the best of my knowledge and belief. Kansas Water Well Contractor's License No. 447 This Water Well Record was completed on (mo-day-year) 3/15/2020 under the business name of Miller Drilling

INPUTS	
Target Section Definition	
Section	13
Township	23
Range	6
Range Direction	W
Target Point Coordinates (NAD27 or NAD83)	
Target Longitude	-97.930080 NAD83
Target Latitude	38.053000

Load Data and Compute

Instructions

1. Enter values for section, township, range and range direction.
2. Enter **NAD27** or **NAD83** longitude and latitude of target point.
3. Click "Load Data and Compute" button.
4. Use feet distances corresponding to datum of target point.

Longitude changed

Latitude changed

First United Methodist Church
dewatering well

UTM - NAD83

4212236

593869.8

6/16/2021

Loaded Section Data From LEOBASE using NAD83		
Corner	Corner Latitudes	Corner Longitudes
SW	38.04270539	-97.94031724
NW	38.05752124	-97.94047013
NE	38.05744530	-97.92202173
SE	38.04290337	-97.92196087
Degrees Longitude per Foot		3.47252259E-06
Degrees Latitude per Foot		2.74606786E-06

Target Point Distances from Corners using NAD83		
Corner	Feet North(+)/South(-)	Feet East(-)/West(+)
SW	3749	-2948
NW	-1646	-2992
NE	-1619	2321
SE	3677	2338

Loaded Section Data From LEOBASE using NAD27		
Corner	Corner Latitudes	Corner Longitudes
SW	38.04269400	-97.93998700
NW	38.05751000	-97.94014000
NE	38.05743400	-97.92169200
SE	38.04289200	-97.92163100
Degrees Longitude per Foot		3.47252206E-06
Degrees Latitude per Foot		2.74598553E-06

Target Point Distances from Corners using NAD27		
Corner	Feet North(+)/South(-)	Feet East(-)/West(+)
SW	3753	-2853
NW	-1642	-2897
NE	-1615	2416
SE	3681	2433

Difference (NAD83 Minus NAD27)		
Corner	Corner Latitudes	Corner Longitudes
SW	0.00001139	-0.00033024
NW	0.00001124	-0.00033013
NE	0.00001130	-0.00032973
SE	0.00001137	-0.00032987

Difference (NAD83 Minus NAD27)		
Corner	Feet North(+)/South(-)	Feet East(-)/West(+)
SW	-4.26027083	-95.10045365
NW	-4.04388475	-95.06876960
NE	-4.06656395	-94.95439796
SE	-4.25082590	-94.99471717

WATER RESOURCES
RECEIVED
JUL 16 2021
KS DEPT OF AGRICULTURE

INPUTS	
Target Section Definition	
Section	13
Township	23
Range	6
Range Direction	W
Target Point Coordinates (NAD27 or NAD83)	
Target Longitude	-97.929750 NAD27
Target Latitude	38.052990

Load Data and Compute

Instructions

1. Enter values for section, township, range and range direction.
2. Enter **NAD27** or **NAD83** longitude and latitude of target point.
3. Click "Load Data and Compute" button.
4. Use feet distances corresponding to datum of target point.

Longitude changed

Latitude changed

First United Methodist Church
dewatering well

UTM - NAD27

4212029

593901.1

6/16/2021

Loaded Section Data From LEOBASE using NAD83		
Corner	Corner Latitudes	Corner Longitudes
SW	38.04270539	-97.94031724
NW	38.05752124	-97.94047013
NE	38.05744530	-97.92202173
SE	38.04290337	-97.92196087
Degrees Longitude per Foot		3.47252259E-06
Degrees Latitude per Foot		2.74606786E-06
Target Point Distances from Corners using NAD83		
Corner	Feet North(+)/South(-)	Feet East(-)/West(+)
SW	3745	-3043
NW	-1650	-3087
NE	-1622	2226
SE	3673	2243

Loaded Section Data From LEOBASE using NAD27		
Corner	Corner Latitudes	Corner Longitudes
SW	38.04269400	-97.93998700
NW	38.05751000	-97.94014000
NE	38.05743400	-97.92169200
SE	38.04289200	-97.92163100
Degrees Longitude per Foot		3.47252206E-06
Degrees Latitude per Foot		2.74598553E-06
Target Point Distances from Corners using NAD27		
Corner	Feet North(+)/South(-)	Feet East(-)/West(+)
SW	3749	-2948
NW	-1646	-2992
NE	-1618	2321
SE	3677	2338

Difference (NAD83 Minus NAD27)		
Corner	Corner Latitudes	Corner Longitudes
SW	0.00001139	-0.00033024
NW	0.00001124	-0.00033013
NE	0.00001130	-0.00032973
SE	0.00001137	-0.00032987
Difference (NAD83 Minus NAD27)		
Corner	Feet North(+)/South(-)	Feet East(-)/West(+)
SW	-4.26016165	-95.10043901
NW	-4.04377557	-95.06875496
NE	-4.06645477	-94.95438332
SE	-4.25071672	-94.99470254

WATER RESOURCES
RECEIVED

JUL 16 2021

KS DEPT OF AGRICULTURE

DATA ENTRY SYSTEM ID NUMBER SHEET

FILE NUMBER _____

APPLICANT PERSON ID & SEQ #	PDIV ID	BATTERY ID
_____	_____	_____
_____	_____	_____
_____	_____	_____
_____	_____	_____
_____	_____	_____

LANDOWNER PERSON ID & SEQ #	PUSE ID
_____	_____
_____	_____
_____	_____
_____	_____
_____	_____

WATER USE CORRESPONDENT PERSON ID & SEQ #

