

NOTICE

This scan only represents the application as filed. The information contained herein meets the requirements of K.A.R. 5-3-1 or K.A.R. 5-5-1, and has been found acceptable for filing in the office of the Chief Engineer. The application should not be considered to be a complete application as per K.A.R. 5-3-1b or K.A.R. 5-5-2a.

Submit To: CHIEF ENGINEER
Division of Water Resources
Kansas Department of Agriculture
1320 Research Park Drive
Manhattan, Kansas 66502
<http://agriculture.ks.gov/dwr>

APPLICATION FOR TERM PERMIT

WATER RESOURCES RECEIVED

- GROUNDWATER
 - SURFACE WATER
- (check one)

AUG 02 2021
12:06



KS DEPT OF AGRICULTURE

State of Kansas

STATUTORY FILING FEE MUST ACCOMPANY THIS APPLICATION
(Make check payable to the Kansas Department of Agriculture)

WELL No. 5

1. Applicant: (Please print or type)
Name RURAL WATER DISTRICT No. 1, COWLEY CO.
Street 33191 TOWER ROAD
City and State ARKANSAS CITY, KANSAS
Zip Code 67005-6400 Telephone No. (620) 442-0753
E-Mail Address _____
Social Security I.D. No. _____
and/or Taxpayer I.D. No. _____

2. Location of Point of Diversion: PDIV 18496
Sec. 6, Twp. 35, Rng. 4 (E/W)
COWLEY County, Kansas.
Distance from Southeast Corner of Section:
2487 feet North from Southeast Corner
1439 feet West from Southeast Corner
NOTE: If point of diversion is not site specific (i.e. groundwater pit) show the approximate geographic center.

3. Water Use Data:
Proposed Max. Pumping Rate (gpm) 185 *
Amount Requested (acre-feet) 12.810 MGY *
per calendar year
Depth of Well (feet) 35
Date (completed) (will be completed) 1982
Drainage Basin ARKANSAS RIVER
Name of Stream NA
LIMITED TO 185 G.P.M. w/ comb. w/ OTHER WATER RIGHTS. LIMITED TO 63.834 MGY w/ comb. w/ OTHER WATER RIGHTS.

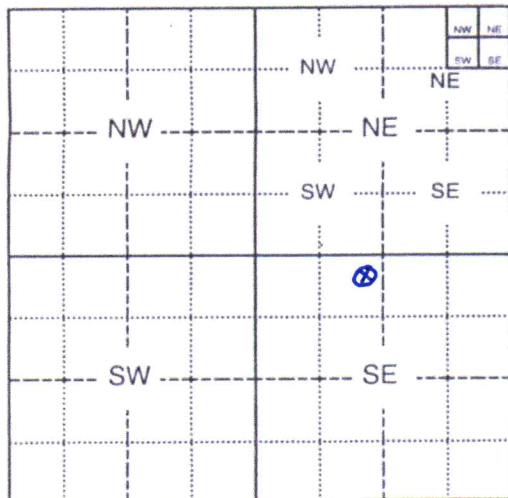

↑
COMB. w/
OTHER
WATER
RIGHTS.
N

Douglas S. Helmke, P.G.
Kansas Rural Water Assn.
6847 SE 29th Street
Tecumseh, Kansas 66542-9571

Assisted by _____

4. Water is to be used for (briefly describe proposed use and explain the rate and quantity requested):
MUNICIPAL USE

5. Location of place of use:
WITHIN COWLEY RWD 1 + IMA. VICINITY + FIRST COUNCIL CASINO - OKLAHOMA

6. Period of use:
Commencing date: ASAP
Ending Date: 12/31/2022 Also enter on Item 12

If off-stream pit, check here
Will pit floor intersect water table? Yes No

7. Location of the proposed point of diversion and those of other water users within 1/2 mile shall be indicated on the diagram to the lower-left, scale 1 inch = 2,000 feet. If surface water, indicate on the diagram the course of the stream, and its name. List other D.W.R. permit numbers that cover the requested point(s) of diversion or place of use here:
P/D FILE NOS. 22,157 + 50,303.
P/U FILE NOS. 8,382; 22,157; 37,768; 37,769 + 50,303.

FEE SCHEDULE

- The filing fee for an application is based on the maximum amount of water use proposed within a year. Except for storage, the fee is:
Acre-feet Fee
0-100 \$200.00
101-320 \$300.00
More than 320 \$300.00
plus \$20 for each additional 100 acre-feet or any part thereof.
- The fee for an application in which storage is requested, is:
Acre-feet Fee
0-250 \$200.00
More than 250 \$200.00
plus \$20.00 for each additional 250 acre-feet of storage or any part thereof.

NOTE: If an application requests both direct use and storage, the fee charged shall be as determined under No. 1 or No. 2 above, whichever is greater, but not both fees.

- A request for an extension of time to extend the term of a term permit shall be accompanied by a fee of \$100.00.
- There is a separate application form for domestic use. Do not use this form for domestic use.

CONVERSION FACTORS

1 acre-foot equals 325,851 gallons
1 million gallons equal 3.07 acre-feet



8/5/2021
LMoody

For Office Use Only:
F.O. 2 GMD Meets K.A.R. 5-3-1 (YES / NO) Use MUN Source G/S County CL By BMM Date 8/2/21
Code TRP Fee \$ 200 TR # _____ Receipt Date 8/2/21 Check # 13451

8. For groundwater use, list below all wells within 1/2 mile of the proposed well, and plot locations upon the diagram on reverse side. If additional space is needed, attach a map. *ALL OTHER WELLS OWNED BY:*

Other wells -

Well A Owner(s): RURAL WATER DISTRICT No. 1, COWLEY COUNTY
Address: _____

Well B Owner(s): _____
Address: _____

9. For surface water use, list below the names and addresses of all landowners from a point 1/2 mile upstream to a point 1/2 mile downstream of the tract of land upon which the point of diversion is located. If additional space is needed, attach sheet.

Tract A Owner(s): _____
Address: - NA -

Tract B Owner(s): _____
Address: _____

10. The owner of the point of diversion, if other than the applicant is (please print):

- NA -

(name, address and telephone number)

You must provide evidence of legal access to, or control of, the point of diversion from the landowner or the landowner's authorized representative. Provide a copy of a recorded deed, lease, easement or other document with this application. In lieu thereof, you may sign the following sworn statement:

I have legal access to, or control of, the point of diversion described in this application from the landowner or the landowner's authorized representative. I declare under penalty of perjury that the foregoing is true and correct.

Executed on 7-7-21, 2021. Andrew Soule
Applicant's Signature

The applicant must provide the required information or signature irrespective of whether they are the landowner. Failure to complete this portion of the application will cause it to be unacceptable for filing and the application will be returned to the applicant.

11. The applicant states that the information set hereon is true and accurate to the best of his/her knowledge.

12. The applicant agrees to waive any right to a hearing on the matter of abandonment of this appropriation right and further agrees that this appropriation right may be dismissed and terminated upon completion of the proposed project, said dismissal date to be on DECEMBER 31, 2022, or within any extension of time authorized by the Chief Engineer, Division of Water Resources, Kansas Department of Agriculture.

13. The applicant agrees to provide water to nearby water users, at no charge to said users, should their rights to use water become impaired by the project proposed by this application.

14. Water use contact person (in event emergency contact is needed):

Name: Andrew Soule Telephone No. (620) 441 7991
Andrew Soule or _____
Signature of Applicant Authorized Representative Date 7-7-21

Applicant's Name Printed

Title

DO NOT WRITE BELOW THIS LINE

CONDITIONS OF APPROVAL:

The applicant shall maintain accurate and complete records from which the quantity of water diverted during each calendar year may be readily determined. Accurate and complete records shall be furnished to the Chief Engineer by March 1 following the end of each calendar year. Failure to file the annual water use report by the due date, shall cause the applicant to be subject to a civil penalty.

The use of water herein authorized shall not be made so as to impair any use under existing water rights nor prejudicially and unreasonably affect the public interest.

The Chief Engineer specifically retains jurisdiction in this matter with authority to make such reasonable reductions in the approved rate of diversion and quantity authorized, and such changes in other terms, conditions, and limitation set forth in this approval and permit to proceed as may be deemed to be in the public interest.

DATA ENTRY SYSTEM ID NUMBER SHEET

FILE NUMBER 20219057

APPLICANT PERSON ID & SEQ #	PDIV ID	BATTERY ID
<u>15205</u>	<u>18496</u>	

LANDOWNER PERSON ID & SEQ #	PUSE ID
<u>15205</u>	<u>39926</u>
	<u>63735</u>

**WATER USE CORRESPONDENT
PERSON ID & SEQ #**

15205

1320 Research Park Drive
Manhattan, KS 66502
785-564-6700
www.agriculture.ks.gov



900 SW Jackson, Room 456
Topeka, KS 66612
785-296-3556

Mike Beam, Secretary

Laura Kelly, Governor

August 9, 2021

RURAL WATER DISTRICT NO 1., COWLEY COUNTY
33191 TOWER ROAD
ARKANSAS CITY KS 67005-6400

RE: Application, File No(s). **20219057**

Dear Sir or Madam:

The Division of Water Resources (Division) has received your application(s) for a permit to appropriate water for beneficial use. Your application(s) has been assigned the file number(s) referenced above. Please be aware that the Division may have a large number of pending applications on hand at times and makes every attempt to process them in the order in which they are received. You will be contacted if additional information is required.

Please note, this letter only acknowledges receipt of your application(s) and does not guarantee approval. In accordance with the provisions of the Kansas Water Appropriation Act, the use of water as proposed prior to approval of the application(s) is unlawful.

Additional information about the process may be found on our website at agriculture.ks.gov/divisions-programs/dwr. If you have any other questions, please contact our office at 785-564-6640 or your local Stafford Field Office at 620-234-5311. *Stafford Field Office at 620-234-5311*. If you call, please reference the file number so we can help you more efficiently.

Sincerely,

A handwritten signature in black ink that reads "Kris Neuhauser". The signature is written in a cursive style with a long, sweeping underline.

Kris Neuhauser
New Applications Lead
Water Appropriation Program

1320 Research Park Drive
Manhattan, KS 66502
785-564-6700
www. agriculture.ks.gov



900 SW Jackson, Room 456
Topeka, KS 66612
785-296-3556

Mike Beam, Secretary

Laura Kelly, Governor

August 9, 2021

RURAL WATER DISTRICT NO 1., COWLEY COUNTY
33191 TOWER ROAD
ARKANSAS CITY KS 67005-6400

RE: Application, File No(s). **20219057**

Dear Sir or Madam:

The Division of Water Resources (Division) has received your application(s) for a permit to appropriate water for beneficial use. Your application(s) has been assigned the file number(s) referenced above. Please be aware that the Division may have a large number of pending applications on hand at times and makes every attempt to process them in the order in which they are received. You will be contacted if additional information is required.

Please note, this letter only acknowledges receipt of your application(s) and does not guarantee approval. In accordance with the provisions of the Kansas Water Appropriation Act, the use of water as proposed prior to approval of the application(s) is unlawful.

Additional information about the process may be found on our website at agriculture.ks.gov/divisions-programs/dwr. If you have any other questions, please contact our office at 785-564-6640 or your local Stafford Field Office at 620-234-5311. *Stafford Field Office at 620-234-5311*. If you call, please reference the file number so we can help you more efficiently.

Sincerely,

A handwritten signature in black ink that reads "Kris Neuhauser". The signature is written in a cursive, flowing style.

Kris Neuhauser
New Applications Lead
Water Appropriation Program

Vertical dashed line on the left side of the page.

Small, faint text located in the bottom right corner of the page.