

NOTICE

This scan only represents the application as filed. The information contained herein meets the requirements of K.A.R. 5-3-1 or K.A.R. 5-5-1, and has been found acceptable for filing in the office of the Chief Engineer. The application should not be considered to be a complete application as per K.A.R. 5-3-1b or K.A.R. 5-5-2a.

Submit To: CHIEF ENGINEER
Division of Water Resources
Kansas Department of Agriculture
1320 Research Park Drive
Manhattan, Kansas 66502
http://agriculture.ks.gov/dwr

**APPLICATION FOR APPROVAL TO
CHANGE THE PLACE OF USE, THE
POINT OF DIVERSION OR THE USE
MADE OF THE WATER UNDER AN
EXISTING WATER RIGHT**



State of Kansas

Filing Fee Must Accompany the Application
(Please refer to Fee Schedule on signature page of application form.)

Paragraph Nos. 1, 2, 3, 4 & 8 must be completed. Complete all other applicable portions. A topographic map or detailed plat showing the authorized and proposed points(s) of diversion and /or place of use must accompany this application.

1. Application is hereby made for approval of the Chief Engineer to change the

- Place of Use
(Check one or more) Point of Diversion
 Use Made of Water

WATER RESOURCES
RECEIVED

OCT 04 2021

12:41

KS DEPT OF AGRICULTURE

File No. RN-38

2. Name of applicant: Prairie Dunes Country Club

Address: 4812 E 30th Ave

City, State and Zip: Hutchinson KS 67502-9223

Phone Number: (620)662-6251

E-mail address: _____

What is your relationship to the water right; owner tenant agent other? If other, please explain. _____

Name of water use correspondent: Prairie Dunes Country Club

Address: 4812 E 30th Ave

City, State and Zip: Hutchinson KS 67502-9223

Phone Number: (620) 662-6251

E-mail address: _____

3. The change(s) proposed herein are desired for the following reasons (please be specific): To change the Recreation well from a single well to a battery of three wells.

The change(s) was completed by 2012

(Date)

For Office Use Only:

F.O. 2 GMD 2 Meets K.A.R. 5-5-1 YES / NO Use REC/IRR Source G / S County Reno By RRP Date 10/6/2021
Code _____ Fee \$ 400 TR # _____ Receipt Date 10/4/21 Check # 87599

10/6/2021
KAB

\$200 of \$400

RECEIVED

10/7/2021
LMoody

SEP 30 2021

4. The presently authorized place of use is:

Owner of Land — NAME: Prairie Dunes Country Club—IRRIGATION USE

ADDRESS: 4812 E 30th Ave, Hutchinson KS 67502-9223

Sec.	Twp.	Range	NE¼				NW¼				SW¼				SE¼				TOTAL ACRES				
			NE¼	NW¼	SW¼	SE¼	NE¼	NW¼	SW¼	SE¼	NE¼	NW¼	SW¼	SE¼	NE¼	NW¼	SW¼	SE¼					
34	22S	5W																	40	34	34	40	148
35	22S	5W					6	6	9	22	2	24	8										77

List any other water rights that cover this place of use. 8274, 30959, 35228, 48667 & 48870

Owner of Land — NAME: Prairie Dunes Country Club—RECREATION USE

ADDRESS: 4812 E 30th Ave, Hutchinson KS 67502-9223

Sec.	Twp.	Range	NE¼				NW¼				SW¼				SE¼				TOTAL ACRES
			NE¼	NW¼	SW¼	SE¼	NE¼	NW¼	SW¼	SE¼	NE¼	NW¼	SW¼	SE¼	NE¼	NW¼	SW¼	SE¼	
35	22S	5W	REC use at the Praire Dunes Country Club swimming pool and clubhouse in the SW NW SW																

List any other water rights that cover this place of use. 8274

(If there are more than two landowners, attach additional sheets as necessary.)

5. It is proposed that the place of use be changed to:

Owner of Land — NAME: NO CHANGE

ADDRESS: _____

Sec.	Twp.	Range	NE¼				NW¼				SW¼				SE¼				TOTAL ACRES
			NE¼	NW¼	SW¼	SE¼	NE¼	NW¼	SW¼	SE¼	NE¼	NW¼	SW¼	SE¼	NE¼	NW¼	SW¼	SE¼	

List any other water rights that cover this place of use. _____

Owner of Land — NAME: _____

ADDRESS: _____

Sec.	Twp.	Range	NE¼				NW¼				SW¼				SE¼				TOTAL ACRES
			NE¼	NW¼	SW¼	SE¼	NE¼	NW¼	SW¼	SE¼	NE¼	NW¼	SW¼	SE¼	NE¼	NW¼	SW¼	SE¼	

List any other water rights that cover this place of use. _____

IF MORE SPACE IS NEEDED, ATTACH ADDITIONAL SHEETS AS NECESSARY

RECEIVED

SEP 3 0 2021

6. The presently authorized point(s) of diversion are four (4) groundwater wells for IRR and one (1) groundwater well for REC.
(Provide description and number of points)
7. The proposed point(s) of diversion are four (4) groundwater wells for IRR and one (1) battery of three (3) wells for REC.
(Provide description and number of points)

List all presently authorized point(s) of diversion:

8. **Presently authorized point of diversion:** **WELL 12**

One in the SW Quarter of the NW Quarter of the SW Quarter of Section 35, Township 22 South, Range 5 W, in Reno County, Kansas, 1,929 feet North 4,953 feet West of Southeast corner of section.
 Authorized Rate BLANKET 720 gpm Authorized Quantity REC 1.0 MGY
 (DWR use only: Computer ID No. 23 GPS 1,929 feet North 4,972 feet West)

This point will not be changed This point will be changed as follows:

Proposed point of diversion: (Complete only if change is requested): 1 WELL OF BATTERY OF 3 (Well 12)

One in the SW Quarter of the NW Quarter of the SW Quarter of Section 35, Township 22 South, Range 5 W, in Reno County, Kansas, 1,929 feet North 4,972 feet West of Southeast corner of section.
 Proposed Rate SEE GEOCENTER Proposed Quantity SEE GEOCENTER
 This point is: Additional Well Geo Center List other water rights that will use this point 8274 REC & 45097 IND

9. **Presently authorized point of diversion:**

One in the _____ Quarter of the _____ Quarter of the _____ Quarter of Section _____, Township _____ South, Range _____ (E/W), in _____ County, Kansas, _____ feet North _____ feet West of Southeast corner of section.
 Authorized Rate _____ Authorized Quantity _____
 (DWR use only: Computer ID No. 31 GPS 2,180 feet North 4,915 feet West)

This point will not be changed This point will be changed as follows:

Proposed point of diversion: (Complete only if change is requested): GEOCENTER OF BATTERY OF 3

One in the NW Quarter of the NW Quarter of the SW Quarter of Section 35, Township 22 South, Range 5 W, in Reno County, Kansas, 2,180 feet North 4,915 feet West of Southeast corner of section.
 Proposed Rate BLANKET RATE Proposed Quantity REC 1.0 MGY
 This point is: Additional Well Geo Center List other water rights that will use this point 8274 REC & 45097 IND

10. **Presently authorized point of diversion:**

One in the _____ Quarter of the _____ Quarter of the _____ Quarter of Section _____, Township _____ South, Range _____ (E/W), in _____ County, Kansas, _____ feet North _____ feet West of Southeast corner of section.
 Authorized Rate _____ Authorized Quantity _____
 (DWR use only: Computer ID No. 8 GPS 2,238 feet North 4,837 feet West)

This point will not be changed This point will be changed as follows:

Proposed point of diversion: (Complete only if change is requested): 1 WELL OF BATTERY OF 3 (Well 14)

One in the NW Quarter of the NW Quarter of the SW Quarter of Section 35, Township 22 South, Range 5 W, in Reno County, Kansas, 2,238 feet North 4,837 feet West of Southeast corner of section.
 Proposed Rate SEE GEOCENTER Proposed Quantity SEE GEOCENTER
 This point is: Additional Well Geo Center List other water rights that will use this point 8274 REC & 45097 IND

11. Describe the current condition of and future plans for any point(s) of diversion which will no longer be used. N/A

IF MORE SPACE IS NEEDED, ATTACH ADDITIONAL SHEETS AS NECESSARY

SEP 3 0 2021

KS DEPT OF AGRICULTURE

Stafford Field Office
 DIVISION OF WATER RESOURCES

OCT 04 2021

12. The presently authorized use of water is for IRRIGATION & RECREATION purposes.

It is proposed that the use be changed to NO CHANGE purposes.

13. If changing the place of use and/or use made of water, describe how the consumptive use will not be increased.

N/A

(Please show any calculations here.)

14. It is requested that the maximum annual quantity of water be reduced to N/A (acre-feet or million gallons).

15. It is requested that the maximum rate of diversion of water be reduced to N/A gallons per minute (--- c.f.s.).

16. The application must include either a topographic map or detailed plat. A U.S. Geological Survey Topographic Map, scale 1:24,000, is available through the Kansas Geological Survey, 1930 Constant Avenue, University of Kansas, Lawrence, Kansas 66047-3726 (www.usgs.gov). The map should show the location of the presently authorized point(s) of diversion. Distances North and West of the Southeast corner of the section must be shown. The presently authorized place of use should also be shown. Identify the center of the section, the section lines and the section corners and show the appropriate section, township, and range numbers on the map. In addition the following information must also be shown on the map.

a. If a change in the location of the point(s) of diversion is proposed, show:

- 1) The location of the proposed point(s) of diversion. Distances North and West of the Southeast corner of the section must be shown. Please be certain that the information shown on the map agrees with the information shown in Paragraph Nos. 9, 10 and 11 of the application.
- 2) If the source of supply is groundwater, please show the location of existing water wells of any kind, including domestic wells, within 1/2 mile of the proposed well or wells. Identify each well as to its use and furnish name and mailing address of the property owner or owners. If there are no wells within 1/2 mile, please indicate so on the map.
- 3) If the source of supply is surface water, the names and mailing addresses of all landowner(s) 1/2 mile downstream and 1/2 mile upstream from your property lines must be shown.

b. If a change in the place of use is desired, show the proposed place of use by crosshatching on the map. Please be certain that the information shown on the map agrees with the information shown in Paragraph No. 5 of the application.

17. Attach documentation to show the change(s) proposed herein will not impair existing water rights and relates to the same local source of supply as to which the water right relates. This information may include statements, plats, geology reports, well logs, test hole logs, and other information as necessary information to show the above. Additional comments may be made below.

File No. RN-38 was vested for six (6) wells. The file is down to five (5) wells total. This change proposes to increase the file to four (4) wells and a battery of three (3) wells. The wells proposed for the battery for recreation use are currently authorized as a battery of three (3) wells for industrial use under File No. 45097.

18. If the proposed change(s) does not meet all applicable rules and regulations of the Kansas Water Appropriation Act, please identify the rules and regulations for which you request a waiver. State the reason why a waiver is needed and why the request should be granted. Attach documentation showing that granting the request will not impair existing water rights and will not prejudicially and unreasonably affect the public interest.

The proposed battery of wells are existing, but they do not meet spacing to many of the wells owned by the applicant.

RECEIVED

IF MORE SPACE IS NEEDED, ATTACH ADDITIONAL SHEETS AS NECESSARY

SEP 3 0 2021

Any use of water that is not as authorized by the water right or permit to authorize water **before** the chief engineer approves this application is a violation of the Kansas Water Appropriation Act for which criminal or civil penalties may be assessed. Such violation is a class C misdemeanor, punishable by a fine not to exceed \$500 and/or a term of confinement not to exceed one month in the county jail. K.S.A. 82a-728(b). Civil penalties shall be not less than \$100 nor more than \$1,000 per violation. In the case of a continuing violation, each day such violation continues may be deemed a separate violation. In addition to these penalties the water right may be modified or suspended. K.S.A. 82a-737, as amended.

The application must be signed by all owners of the place of use authorized under the water right and his or her spouse, if married. Please indicate if there is no spouse. If land is being purchased under contract, the seller must sign as landowner until such time as the contract is completed.

In the event that all applicants cannot appear before one notary public, they may as necessary sign separate copies of the application before any notary public conveniently available to them. All copies signed in this manner shall be considered to be valid parts of the application.

If the request is signed on behalf of any Owner by someone with legal authority to do so (for example, an agent, one who has power of attorney, or an executor, executrix, conservator), it will be necessary to attach proper documents showing such authority.

I declare that I am an owner of the currently authorized place of use as identified herein, or that I represent all such owners and am authorized to make this application on their behalf, and declare further that the statements contained herein are true, correct, and complete. By filing this application I authorize the chief engineer to permanently reduce the quantity of water and/or rate of diversion as specified in sections 14 and 15 of this application.

Dated at Hutchinson, Kansas, this 28th day of September, 2021.

	_____
(Owner)	(Spouse)
<u>Jerema (Jay) Johnson</u>	_____
(Please Print)	(Please Print)
<u>Cory Griess</u>	_____
(Owner)	(Spouse)
<u>Cory Griess</u>	_____
(Please Print)	(Please Print)
_____	_____
(Owner)	(Spouse)
_____	_____
(Please Print)	(Please Print)

State of Kansas)
County of Reno) SS

I hereby certify that the foregoing application was signed in my presence and sworn to before me this 28th day of September, 2021.



My Commission Expires 4/13/2023

Chauncey Ford
Notary Public

FEE SCHEDULE

Each application to change the place of use, the point of diversion or the use made of the water under this section shall be accompanied by the application fee set forth in the schedule below:

- (1) Application to change a point of diversion 300 feet or less \$100
- (2) Application to change a point of diversion more than 300 feet \$200
- (3) Application to change the place of use \$200
- (4) Application to change the use made of the water \$300

Make check payable to **Kansas Department of Agriculture.**

RECEIVED
 SEP 30 2021
 WATER RESOURCES RECEIVED
 OCT 04 2021
 KS DEPT OF AGRICULTURE
 Stafford Field Office
 DIVISION OF WATER RESOURCES

APPLICATION FOR APPROVAL TO CHANGE
THE PLACE OF USE AND/OR POINT OF DIVERSION
SUPPLEMENTAL SHEET
FILE NO. RN-38

Presently authorized point of diversion:

One in the _____ Quarter of the _____ Quarter of the _____ Quarter
of Section _____, Township _____ South, Range _____
in _____ County, Kansas, _____ feet North _____ feet West of Southeast corner of section.
Authorized Rate _____ Authorized Quantity _____ Depth of well _____ (feet)
(DWR use only: Computer ID No. 29 GPS 2,373 feet North 4,935 feet West)
 This point will not be changed This point will be changed as follows:

Proposed point of diversion: (Complete only if change is requested) 1 WELL OF BATTERY OF 3 (Well 16 Thermo)

One in the NW Quarter of the NW Quarter of the SW Quarter
of Section 35, Township 22 South, Range 5 W,
in RENO County, Kansas, 2,373 feet North 4,935 feet West of Southeast corner of section.
Proposed Rate SEE GEOCENTER Proposed Quantity SEE GEOCENTER Proposed well depth (feet) ---.
This point is: Additional Well Geo Center List other water rights that will use this point 8274 REC & 45097 IND.

Presently authorized point of diversion:

WELL 10

One in the SE Quarter of the SW Quarter of the NW Quarter
of Section 35, Township 22 South, Range 5 W,
in RENO County, Kansas, 3,133 feet North 4,337 feet West of Southeast corner of section.
Authorized Rate Blanket Authorized Quantity Blanket 89 AF IRR Depth of well --- (feet)
(DWR use only: Computer ID No. 4 GPS 3,141 feet North 4,371 feet West)
 This point will not be changed This point will be changed as follows:

Proposed point of diversion: (Complete only if change is requested)

One in the _____ Quarter of the _____ Quarter of the _____ Quarter
of Section _____, Township _____ South, Range _____ (E/W),
in _____ County, Kansas, _____ feet North _____ feet West of Southeast corner of section.
Proposed Rate _____ Proposed Quantity _____ Proposed well depth (feet) _____.
This point is: Additional Well Geo Center List other water rights that will use this point 8274.

Presently authorized point of diversion:

WELL 11

One in the SE Quarter of the SW Quarter of the NW Quarter
of Section 35, Township 22 South, Range 5 W,
in RENO County, Kansas, 3,147 feet North 4,511 feet West of Southeast corner of section.
Authorized Rate Blanket Authorized Quantity Blanket IRR Depth of well --- (feet)
(DWR use only: Computer ID No. 5 GPS 3,167 feet North 4,549 feet West)
 This point will not be changed This point will be changed as follows:

Proposed point of diversion: (Complete only if change is requested)

One in the _____ Quarter of the _____ Quarter of the _____ Quarter
of Section _____, Township _____ South, Range _____ (E/W),
in _____ County, Kansas, _____ feet North _____ feet West of Southeast corner of section.
Proposed Rate _____ Proposed Quantity _____ Proposed well depth (feet) _____.
This point is: Additional Well Geo Center List other water rights that will use this point 8274.

Presently authorized point of diversion:

WELL 7

One in the NW Quarter of the NW Quarter of the SW Quarter
of Section 35, Township 22 South, Range 5 W,
in RENO County, Kansas, 2,562 feet North 4,836 feet West of Southeast corner of section.
Authorized Rate Blanket Authorized Quantity Blanket IRR Depth of well --- (feet)
(DWR use only: Computer ID No. 27 GPS 2,555 feet North 4,854 feet West)
 This point will not be changed This point will be changed as follows:

Proposed point of diversion: (Complete only if change is requested)

One in the _____ Quarter of the _____ Quarter of the _____ Quarter
of Section _____, Township _____ South, Range _____ (E/W),
in _____ County, Kansas, _____ feet North _____ feet West of Southeast corner of section.
Proposed Rate _____ Proposed Quantity _____ Proposed well depth (feet) _____.
This point is: Additional Well Geo Center List other water rights that will use this point 8274.

SEP 3 0 2021
Stafford Field Office
DIVISION OF QUARTER RESOURCES

APPLICATION FOR APPROVAL TO CHANGE
THE PLACE OF USE AND/OR POINT OF DIVERSION
SUPPLEMENTAL SHEET
FILE NO. RN-38

Presently authorized point of diversion:		WELL 9
One in the <u>SE</u> Quarter of the <u>SW</u> Quarter of the <u>NW</u> Quarter	of Section <u>35</u> , Township <u>22</u> South, Range <u>5</u> W,	
in <u>RENO</u> County, Kansas, <u>2,835</u> feet North <u>4,419</u> feet West of Southeast corner of section.		
Authorized Rate <u>Blanket</u>	Authorized Quantity <u>Blanket IRR</u>	Depth of well <u>—</u> (feet)
(DWR use only: Computer ID No. <u>3</u> GPS <u>2,843</u> feet North <u>4,454</u> feet West)		
<input checked="" type="checkbox"/> This point will not be changed	<input type="checkbox"/> This point will be changed as follows:	
Proposed point of diversion: (Complete only if change is requested)		
One in the _____ Quarter of the _____ Quarter of the _____ Quarter	of Section _____, Township _____ South, Range _____ (E/W),	
in _____ County, Kansas, _____ feet North _____ feet West of Southeast corner of section.		
Proposed Rate _____	Proposed Quantity _____	Proposed well depth (feet) _____
This point is: <input type="checkbox"/> Additional Well <input type="checkbox"/> Geo Center List other water rights that will use this point <u>8274</u>		

RECEIVED

SEP 30 2021

Stafford Field Office
DIVISION OF WATER RESOURCES

WATER RESOURCES
RECEIVED

OCT 04 2021

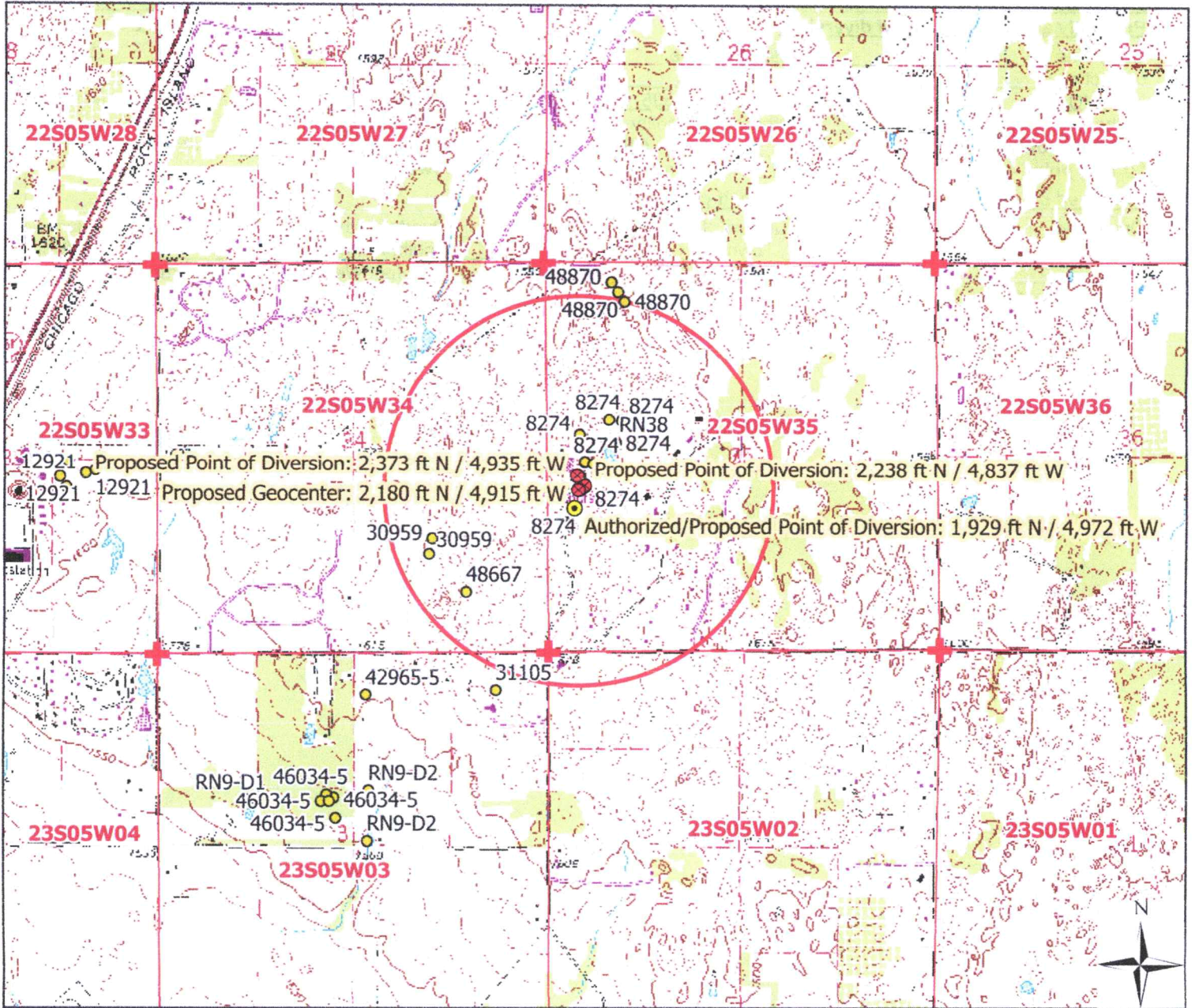

Legend

- Water Appropriation
- ⊙ Proposed Point of Diversion
- ⊙ Authorized/Proposed Point of Diversion
- ⊕ Section Corner
- ⬜ Half Mile Circle
- ⬜ Section Line

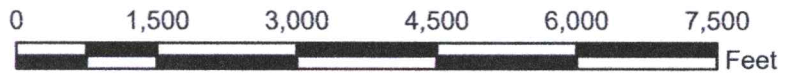

Vested Right, File No. RN-38 & Water Right, File No. 8274

Change in P/D Application Map
35-22-5W

Reno County

RECEIVED

9/21/2021 EKF/SFFO 1:24,000 scale

Only the wells being modified are described above. **SEP 30 2021**

Stafford Field Office
DIVISION OF WATER RESOURCES



Legend

- Water Appropriation
- ⊗ Proposed Point of Diversion
- ⦿ Authorized/Proposed Point of Diversion
- ★ Domestic Well
- ⊕ Section Corner
- ⬡ Half Mile Circle
- ⬢ Section Line

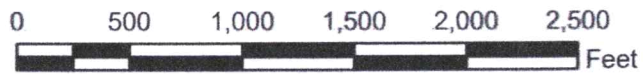

Vested Right, File No. RN-38 & Water Right, File No. 8274
 Change in P/D App. Map--Zoomed
 35-22-5W // Reno County

To the best of my knowledge, all wells within one-half mile of the proposed points of diversion have been shown.

RECEIVED
 RECEIVED
 RECEIVED
 SEP 30 2021
 OCT 04 2021
 KS DEPT OF AGRICULTURE
 Stafford Field Office
 DIVISION OF WATER RESOURCES

9/21/2021 EKF/SFFO 1:10,000 scale

Signature / Date