

NOTICE

This scan only represents the application as filed. The information contained herein meets the requirements of K.A.R. 5-3-1 or K.A.R. 5-5-1, and has been found acceptable for filing in the office of the Chief Engineer. The application should not be considered to be a complete application as per K.A.R. 5-3-1b or K.A.R. 5-5-2a.

Submit To: CHIEF ENGINEER
Division of Water Resources
Kansas Department of Agriculture
1320 Research Park Drive
Manhattan, Kansas 66502
http://agriculture.ks.gov/dwr

**APPLICATION FOR APPROVAL TO
CHANGE THE PLACE OF USE, THE
POINT OF DIVERSION OR THE USE
MADE OF THE WATER UNDER AN
EXISTING WATER RIGHT**



State of Kansas

Filing Fee Must Accompany the Application
(Please refer to Fee Schedule on signature page of application form.)

Paragraph Nos. 1, 2, 3, 4 & 8 must be completed. Complete all other applicable portions. A topographic map or detailed plat showing the authorized and proposed points(s) of diversion and /or place of use must accompany this application.

1. Application is hereby made for approval of the Chief Engineer to change the

- Place of Use
(Check one or more) Point of Diversion
 Use Made of Water

File No. 43713

WATER RESOURCES
RECEIVED
SEP 17 2021
1:05
KS DEPT OF AGRICULTURE

2. Name of applicant: City of Offerle

Address: 111 W Front St

City, State and Zip: Offerle KS 67563-9036

Phone Number: (620)659-2840 E-mail address: cityofferle@yahoo.com

What is your relationship to the water right; owner tenant agent other? If other, please explain. _____

Name of water use correspondent: City of Offerle

Address: 111 W Front St

City, State and Zip: Offerle KS 67563-9036

Phone Number: (620) 659-2840 E-mail address: cityofferle@yahoo.com

3. The change(s) proposed herein are desired for the following reasons (please be specific): Change the authorized points of diversion from a primary well and a standby well to a battery of two (2) wells.

The change(s) will be completed by approval of change application (Date)

For Office Use Only:														
F.O.	<u>2</u>	GMD	<u>5</u>	Meets K.A.R. 5-5-1 (YES/NO)	Use	<u>MUN</u>	Source	<u>G/S</u>	County	<u>ED</u>	By	<u>BMM</u>	Date	<u>9/20/21</u>
Code	<u>CGT</u>	Fee \$	<u>300</u>	TR #		Receipt Date	<u>9-17-21</u>	Check #	<u>12568</u>					

9/22/2021
LMoody

4. The presently authorized place of use is:

Owner of Land — NAME: City of Offerle

ADDRESS: 111 W Front St, Offerle KS 67563-9036

Sec.	Twp.	Range	NE¼				NW¼				SW¼				SE¼				TOTAL ACRES
			NE¼	NW¼	SW¼	SE¼	NE¼	NW¼	SW¼	SE¼	NE¼	NW¼	SW¼	SE¼	NE¼	NW¼	SW¼	SE¼	
7	25	20W	City of Offerle and immediate vicinity																

List any other water rights that cover this place of use. 15651

Owner of Land — NAME: _____

ADDRESS: _____

Sec.	Twp.	Range	NE¼				NW¼				SW¼				SE¼				TOTAL ACRES
			NE¼	NW¼	SW¼	SE¼	NE¼	NW¼	SW¼	SE¼	NE¼	NW¼	SW¼	SE¼	NE¼	NW¼	SW¼	SE¼	

List any other water rights that cover this place of use. _____

(If there are more than two landowners, attach additional sheets as necessary.)

5. It is proposed that the place of use be changed to:

Owner of Land — NAME: NO CHANGE

ADDRESS: _____

Sec.	Twp.	Range	NE¼				NW¼				SW¼				SE¼				TOTAL ACRES
			NE¼	NW¼	SW¼	SE¼	NE¼	NW¼	SW¼	SE¼	NE¼	NW¼	SW¼	SE¼	NE¼	NW¼	SW¼	SE¼	

List any other water rights that cover this place of use. _____

Owner of Land — NAME: _____

ADDRESS: _____

Sec.	Twp.	Range	NE¼				NW¼				SW¼				SE¼				TOTAL ACRES
			NE¼	NW¼	SW¼	SE¼	NE¼	NW¼	SW¼	SE¼	NE¼	NW¼	SW¼	SE¼	NE¼	NW¼	SW¼	SE¼	

List any other water rights that cover this place of use. _____

WATER RESOURCES RECEIVED

IF MORE SPACE IS NEEDED, ATTACH ADDITIONAL SHEETS AS NECESSARY

SEP 17 2021

KS DEPT OF AGRICULTURE

6. The presently authorized point(s) of diversion is two (2) wells: one (1) primary and one (1) standby
(Provide description and number of points)

7. The proposed point(s) of diversion is a battery of two (2) wells
(Provide description and number of points)

List all presently authorized point(s) of diversion:

8. **Presently authorized point of diversion: Primary Well**

One in the NW Quarter of the NW Quarter of the SE Quarter of Section 7 , Township 25 South, Range 20 W, in Edwards County, Kansas, 2,285 feet North 2,268 feet West of Southeast corner of section. Authorized Rate 260 gpm (Limited) Authorized Quantity 23.121 mgd (Limited)
(DWR use only: Computer ID No. 03 GPS 2,285 feet North 2,268 feet West)

This point will not be changed This point will be changed as follows:

Proposed point of diversion: (Complete only if change is requested):

One in the NW Quarter of the NW Quarter of the SE Quarter of Section 7 , Township 25 South, Range 20 W, in Edwards County, Kansas, 2,285 feet North 2,268 feet West of Southeast corner of section. Proposed Rate SEE GEOCENTER Proposed Quantity SEE GEOCENTER
 This point is: Additional Well Geo Center List other water rights that will use this point 15651

9. **Presently authorized point of diversion: Standby Well**

One in the NW Quarter of the NW Quarter of the SE Quarter of Section 7 , Township 25 South, Range 20 W, in Edwards County, Kansas, 2,194 feet North 2,118 feet West of Southeast corner of section. Authorized Rate SEE PRIMARY WELL Authorized Quantity SEE PRIMARY WELL
(DWR use only: Computer ID No. 09 GPS 2,194 feet North 2,118 feet West)

This point will not be changed This point will be changed as follows:

Proposed point of diversion: (Complete only if change is requested):

One in the NW Quarter of the NW Quarter of the SE Quarter of Section 7 , Township 25 South, Range 20 W, in Edwards County, Kansas, 2,194 feet North 2,118 feet West of Southeast corner of section. Proposed Rate SEE GEOCENTER Proposed Quantity SEE GEOCENTER
 This point is: Additional Well Geo Center List other water rights that will use this point 15651

10. **Presently authorized point of diversion:**

One in the Quarter of the Quarter of the Quarter of Section , Township South, Range (E/W), in County, Kansas, feet North feet West of Southeast corner of section. Authorized Rate Authorized Quantity
(DWR use only: Computer ID No. GPS feet North feet West)

This point will not be changed This point will be changed as follows:

Proposed point of diversion: (Complete only if change is requested): Geographic Center of Battery of 2 Wells

One in the NW Quarter of the NW Quarter of the SE Quarter of Section 7 , Township 25 South, Range 20 W, in Edwards County, Kansas, 2,240 feet North 2,193 feet West of Southeast corner of section. Proposed Rate 260 gpm (Limited) Proposed Quantity 23.121 mgd (Limited)
 This point is: Additional Well Geo Center List other water rights that will use this point 15651

11. Describe the current condition of and future plans for any point(s) of diversion which will no longer be used. N/A

IF MORE SPACE IS NEEDED, ATTACH ADDITIONAL SHEETS AS NECESSARY

12. The presently authorized use of water is for Municipal purposes.

It is proposed that the use be changed to no change purposes.

13. If changing the place of use and/or use made of water, describe how the consumptive use will not be increased.

N/A

(Please show any calculations here.)

14. It is requested that the maximum annual quantity of water be reduced to N/A (acre-feet or million gallons).

15. It is requested that the maximum rate of diversion of water be reduced to N/A gallons per minute (--- c.f.s.).

16. The application must include either a topographic map or detailed plat. A U.S. Geological Survey Topographic Map, scale 1:24,000, is available through the Kansas Geological Survey, 1930 Constant Avenue, University of Kansas, Lawrence, Kansas 66047-3726 (www.usgs.gov). The map should show the location of the presently authorized point(s) of diversion. Distances North and West of the Southeast corner of the section must be shown. The presently authorized place of use should also be shown. Identify the center of the section, the section lines and the section corners and show the appropriate section, township, and range numbers on the map. In addition the following information must also be shown on the map.

a. If a change in the location of the point(s) of diversion is proposed, show:

- 1) The location of the proposed point(s) of diversion. Distances North and West of the Southeast corner of the section must be shown. Please be certain that the information shown on the map agrees with the information shown in Paragraph Nos. 9, 10 and 11 of the application.
- 2) If the source of supply is groundwater, please show the location of existing water wells of any kind, including domestic wells, within 1/2 mile of the proposed well or wells. Identify each well as to its use and furnish name and mailing address of the property owner or owners. If there are no wells within 1/2 mile, please indicate so on the map.
- 3) If the source of supply is surface water, the names and mailing addresses of all landowner(s) 1/2 mile downstream and 1/2 mile upstream from your property lines must be shown.

b. If a change in the place of use is desired, show the proposed place of use by crosshatching on the map. Please be certain that the information shown on the map agrees with the information shown in Paragraph No. 5 of the application.

17. Attach documentation to show the change(s) proposed herein will not impair existing water rights and relates to the same local source of supply as to which the water right relates. This information may include statements, plats, geology reports, well logs, test hole logs, and other information as necessary information to show the above. Additional comments may be made below.

No changes are being made that should cause impacts to surrounding wells. The primary goal of this change application is to allow the water right owner to be able to use both wells for municipal operations by removing one well from standby status.

18. If the proposed change(s) does not meet all applicable rules and regulations of the Kansas Water Appropriation Act, please identify the rules and regulations for which you request a waiver. State the reason why a waiver is needed and why the request should be granted. Attach documentation showing that granting the request will not impair existing water rights and will not prejudicially and unreasonably affect the public interest.

Waivers of K.A.R. 5-25-2 / K.A.R. 5-4-4 may be needed for domestic wells that are within 660 feet of the proposed point of diversion. A waiver of K.A.R. 5-25-14 Battery of wells may be needed.

IF MORE SPACE IS NEEDED, ATTACH ADDITIONAL SHEETS AS NECESSARY

WATER RESOURCES RECEIVED

SEP 17 2021

KANSAS DEPT OF AGRICULTURE

Any use of water that is not as authorized by the water right or permit to authorize water **before** the chief engineer approves this application is a violation of the Kansas Water Appropriation Act for which criminal or civil penalties may be assessed. Such violation is a class C misdemeanor, punishable by a fine not to exceed \$500 and/or a term of confinement not to exceed one month in the county jail. K.S.A. 82a-728(b). Civil penalties shall be not less than \$100 nor more than \$1,000 per violation. In the case of a continuing violation, each day such violation continues may be deemed a separate violation. In addition to these penalties the water right may be modified or suspended. K.S.A. 82a-737, as amended.

The application must be signed by all owners of the place of use authorized under the water right and his or her spouse, if married. Please indicate if there is no spouse. If land is being purchased under contract, the seller must sign as landowner until such time as the contract is completed.

In the event that all applicants cannot appear before one notary public, they may as necessary sign separate copies of the application before any notary public conveniently available to them. All copies signed in this manner shall be considered to be valid parts of the application.

If the request is signed on behalf of any Owner by someone with legal authority to do so (for example, an agent, one who has power of attorney, or an executor, executrix, conservator), it will be necessary to attach proper documents showing such authority.

I declare that I am an owner of the currently authorized place of use as identified herein, or that I represent all such owners and am authorized to make this application on their behalf, and declare further that the statements contained herein are true, correct, and complete. By filing this application I authorize the chief engineer to permanently reduce the quantity of water and/or rate of diversion as specified in sections 14 and 15 of this application.

Dated at 09-14 City Hall Office, Kansas, this 14th day of September, 20 21.

Scott Butler
(Owner)

(Spouse)

Scott Butler
(Please Print)

(Please Print)

(Owner)

(Spouse)

(Please Print)

(Please Print)

(Owner)

(Spouse)

(Please Print)

(Please Print)

State of Kansas }
County of Edwards } SS

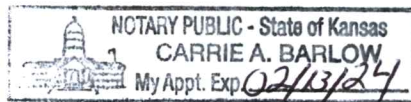

I hereby certify that the foregoing application was signed in my presence and sworn to before me this 14th day of September, 20 21.

Carrie A. Barlow
Notary Public

My Commission Expires February 13, 2024

FEE SCHEDULE

Each application to change the place of use, the point of diversion or the use made of the water under this section shall be accompanied by the application fee set forth in the schedule below:

- (1) Application to change a point of diversion 300 feet or less \$100
- (2) Application to change a point of diversion more than 300 feet \$200
- (3) Application to change the place of use \$200
- (4) Application to change the use made of the water \$300

Make check payable to **Kansas Department of Agriculture.**

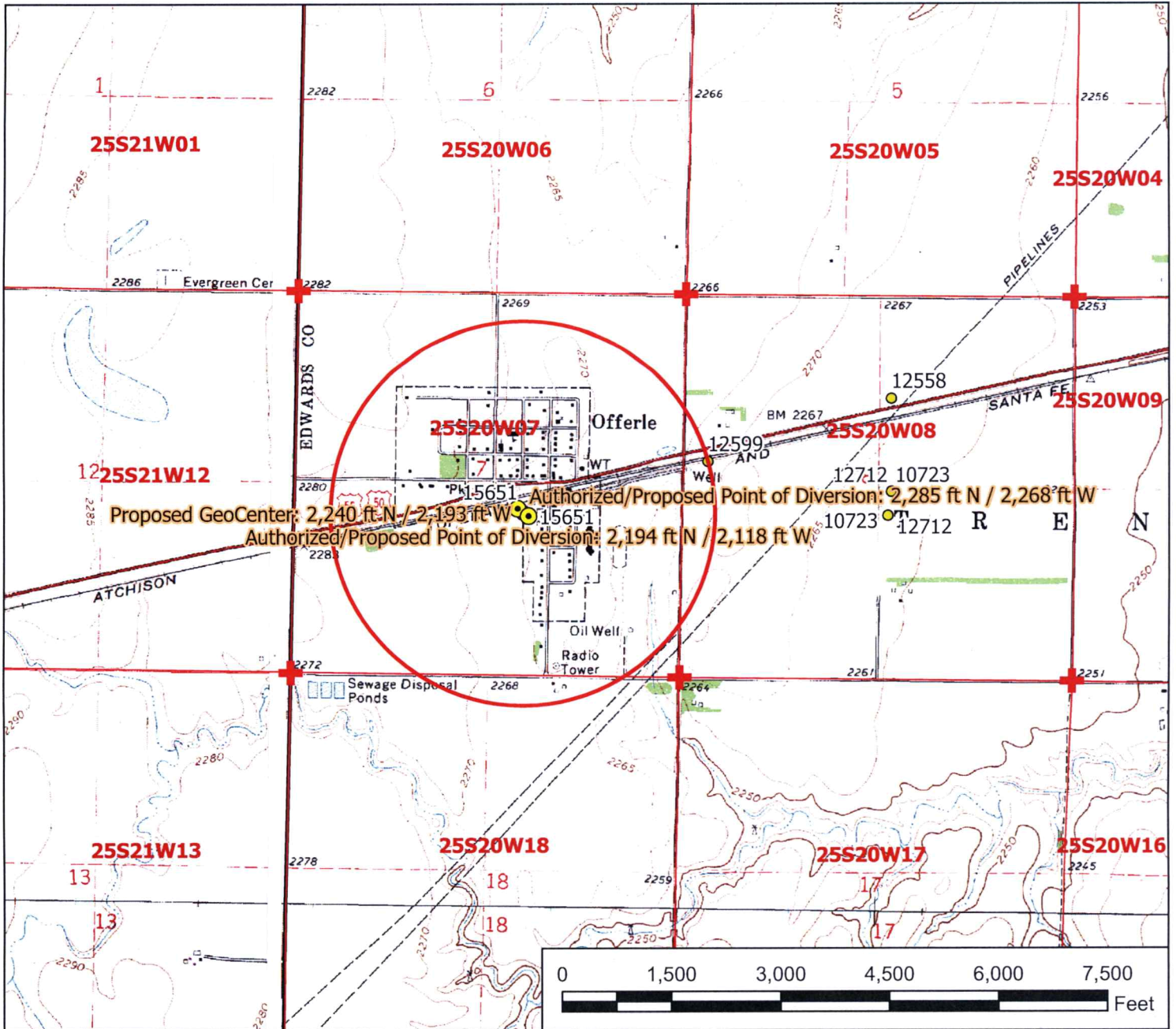

Legend

- Water Appropriation
- Proposed Point of Diversion
- Authorized Point of Diversion
- ★ Domestic Well
- ⊕ Section Corner
- ▭ Section Line
- ▭ Half Mile Circle

Water Right, File No. 15651 & 43713

Change in Point of Diversion Map 7-25-20W // Edwards County



Due to the potential for a large number of groundwater wells within one-half mile of the proposed point(s) of diversion, it is requested that assistance be provided with a public notice.

Scott Butler - Mayor

Signature / Date

5/27/2021 EKF/SFFO 1:24,000 scale

SEP 17 2021
WATER RESOURCES RECEIVED
AGRICULTURE

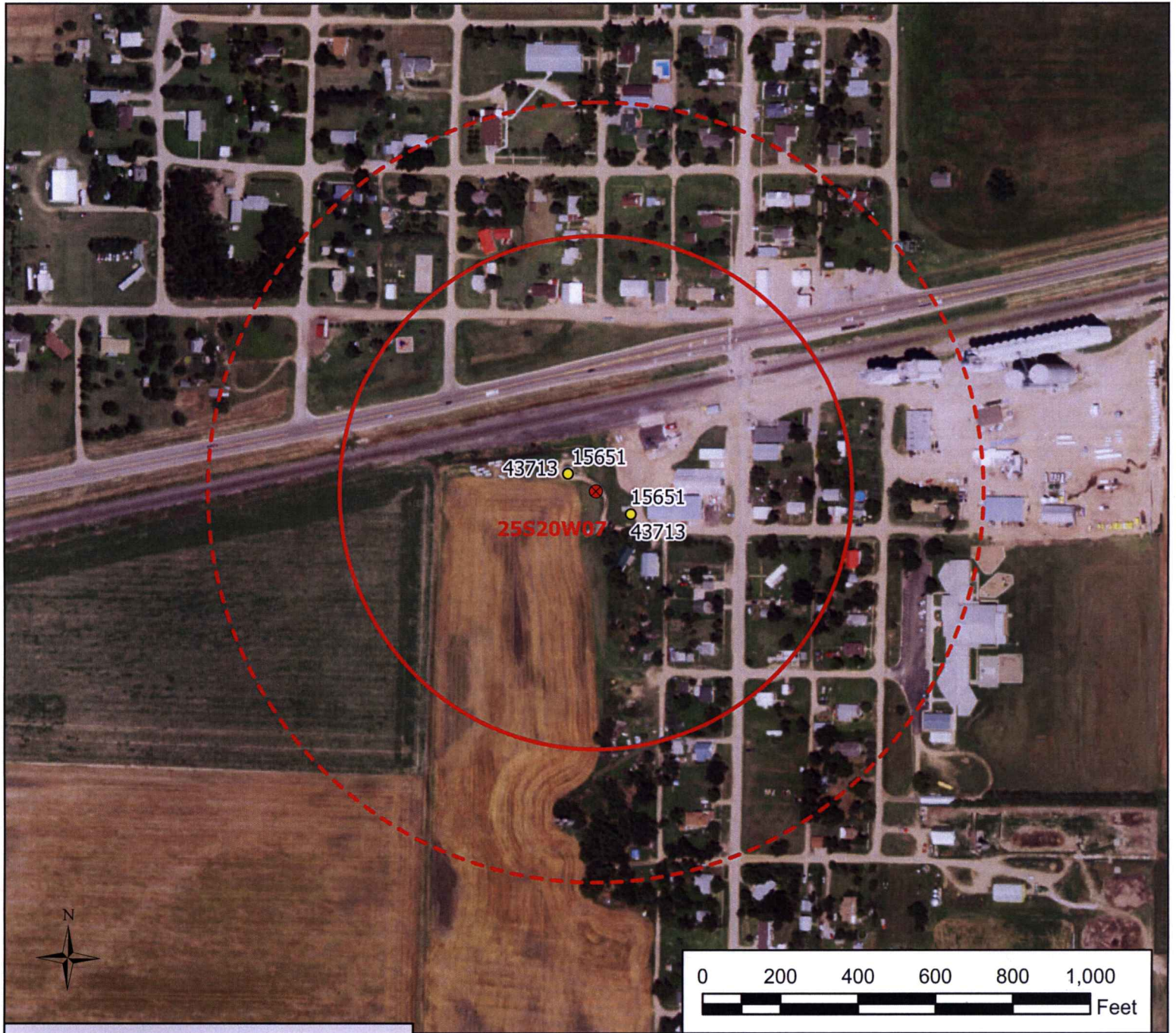

Legend

- Water Appropriation
- ⊗ Proposed Point of Diversion
- ⦿ Authorized Point of Diversion
- ★ Domestic Well
- ⊕ Section Corner
- Section Line
- 660 foot Circle
- ⋯ 1,000 foot Circle

Water Right, File No. 15651 & 43713

**Change in Point of Diversion Map Zoomed
7-25-20W // Edwards County**

To the best of my knowledge, all groundwater wells within 1,000 feet of the proposed point(s) of diversion have been shown.

Sara Butler - Mayor

Signature / Date

5/27/2021 EKF/SFFO 1:4,500 scale

WATER RESOURCES RECEIVED
SEP 17 2021
KS DEPT OF AG
9/14/21