

# NOTICE

This scan only represents the application as filed. The information contained herein meets the requirements of K.A.R. 5-3-1 or K.A.R. 5-5-1, and has been found acceptable for filing in the office of the Chief Engineer. The application should not be considered to be a complete application as per K.A.R. 5-3-1b or K.A.R. 5-5-2a.

Water Resources  
Received

KS Dept Of Agriculture

Submit To: CHIEF ENGINEER  
Division of Water Resources  
Kansas Department of Agriculture  
1320 Research Park Drive  
Manhattan, Kansas 66502  
http://agriculture.ks.gov/dwr

**APPLICATION FOR APPROVAL TO  
CHANGE THE PLACE OF USE, THE  
POINT OF DIVERSION OR THE USE  
MADE OF THE WATER UNDER AN  
EXISTING WATER RIGHT**



State of Kansas

*Filing Fee Must Accompany the Application  
(Please refer to Fee Schedule on signature page of application form.)*

Paragraph Nos. 1, 2, 3, 4 & 8 must be completed. Complete all other applicable portions. A topographic map or detailed plat showing the authorized and proposed points(s) of diversion and /or place of use must accompany this application.

1. Application is hereby made for approval of the Chief Engineer to change the

- Place of Use
- (Check one or more)  Point of Diversion
- Use Made of Water

WATER RESOURCES  
**UNACCEPTABLE FOR FILING**  
APR 15 2021  
4:00  
KS DEPT OF AGRICULTURE

File No. 6979

2. Name of applicant: TODD ZIMMERMAN

Address: 1550 AVENUE R

City, State and Zip: STERLING KS 67579

Phone Number: ( 620 ) 562-7056 E-mail address: todd@zimmsfeedlot.com

What is your relationship to the water right;  owner  tenant  agent  other? If other, please explain. \_\_\_\_\_

Name of water use correspondent: SAME

Address: \_\_\_\_\_

City, State and Zip: \_\_\_\_\_

Phone Number: ( \_\_\_\_\_ ) \_\_\_\_\_ E-mail address: \_\_\_\_\_

3. The change(s) proposed herein are desired for the following reasons (please be specific): \_\_\_\_\_

TO AUTHORIZE A BARROW PIT FOR HIGHWAY CONSTRUCTION RESULTING IN A GROUNDWATER PIT WITH A NEW GEO-CENTER. A PARTIAL CHANGE KAR 5-5-10 FROM IRRIGATION TO INDUSTRIAL AND IRRIGATION USE IS NEEDED TO COVER GROUNDWATER EVAPORATION.

The change(s) will be completed by FIRST HALF OF 2021 (Date)

For Office Use Only:		F.O. <u>2</u> GMD <u>5</u> Meets K.A.R. 5-5-1 (YES/NO) Use <u>IRR</u> Source <u>G</u> S County <u>RC</u> By <u>BMM</u> Date <u>4/16/21</u>	
Code <u>C-2</u>	Fee \$ <u>500</u>	TR # _____	Receipt Date <u>4-15-2021</u> Check # <u>118531</u>

4/21/2021  
LMoody

4. The presently authorized place of use is: **IRRIGATION**

Owner of Land — NAME: ELLEN P EVANS TRUST

ADDRESS: 1550 AVENUE R STERLING KS 67579

Sec.	Twp.	Range	NE¼				NW¼				SW¼				SE¼				TOTAL ACRES
			NE¼	NW¼	SW¼	SE¼	NE¼	NW¼	SW¼	SE¼	NE¼	NW¼	SW¼	SE¼	NE¼	NW¼	SW¼	SE¼	
9	21	8W													40.0	40.0	40.0	40.0	160

List any other water rights that cover this place of use. NONE

Owner of Land — NAME: \_\_\_\_\_

ADDRESS: \_\_\_\_\_

Sec.	Twp.	Range	NE¼				NW¼				SW¼				SE¼				TOTAL ACRES
			NE¼	NW¼	SW¼	SE¼	NE¼	NW¼	SW¼	SE¼	NE¼	NW¼	SW¼	SE¼	NE¼	NW¼	SW¼	SE¼	

List any other water rights that cover this place of use. \_\_\_\_\_

(If there are more than two landowners, attach additional sheets as necessary.)

5. It is proposed that the place of use be changed to:

**IRRIGATION**

Owner of Land — NAME: ELLEN P EVANS TRUST

ADDRESS: 1550 AVENUE R STERLING KS 67579

Sec.	Twp.	Range	NE¼				NW¼				SW¼				SE¼				TOTAL ACRES
			NE¼	NW¼	SW¼	SE¼	NE¼	NW¼	SW¼	SE¼	NE¼	NW¼	SW¼	SE¼	NE¼	NW¼	SW¼	SE¼	
9	21	8W													34	16	5	15	70.0

List any other water rights that cover this place of use. NONE

**INDUSTRIAL**

Owner of Land — NAME: ELLEN P EVANS TRUST

ADDRESS: 1550 AVENUE R STERLING KS 67579

Sec.	Twp.	Range	NE¼				NW¼				SW¼				SE¼				TOTAL ACRES
			NE¼	NW¼	SW¼	SE¼	NE¼	NW¼	SW¼	SE¼	NE¼	NW¼	SW¼	SE¼	NE¼	NW¼	SW¼	SE¼	
9	21	8W	21 AC MAX PIT IN WEST HALF OF SOUTHEAST QUARTER W1/2 SE1/4																

List any other water rights that cover this place of use. NONE

**IF MORE SPACE IS NEEDED, ATTACH ADDITIONAL SHEETS AS NECESSARY**

4/21/2021

Water Resources  
Received

KS Dept Of Agriculture

WATER RESOURCES  
RECEIVED

Unacceptable for Priority

KS DEPT OF AGRICULTURE

- 6. The presently authorized point(s) of diversion (is) (are) ONE WELL (IRR)  
(Provide description and number of points)
- 7. The proposed point(s) of diversion (is) (are) ONE WELL (IRR) & PIT GEOCENTER (IND)  
(Provide description and number of points)

List all presently authorized point(s) of diversion:

8. **Presently authorized point of diversion: IRRIGATION WELL**

One in the \_\_\_\_\_ Quarter of the \_\_\_\_\_ Quarter of the NC SE Quarter of Section 9, Township 21 South, Range 8 WEST, in RICE County, Kansas, 1320 feet North 1320 feet West of Southeast corner of section. Authorized Rate 800 gpm Authorized Quantity 109 AF  
(DWR use only: Computer ID No. 1 GPS 1321 feet North 1309 feet West)  
 This point will not be changed  This point will be changed as follows:  
**Proposed point of diversion: (Complete only if change is requested)**  
One in the \_\_\_\_\_ Quarter of the \_\_\_\_\_ Quarter of the NC SE Quarter of Section 9, Township 21 South, Range 8 WEST, in RICE County, Kansas, 1321 feet North 1309 feet West of Southeast corner of section. Proposed Rate 800 gpm Proposed Quantity 51.8 AF  
This point is:  Additional Well  Geo Center List other water rights that will use this point NONE 2017055-MF WILL BE DISMISSED

9. **Presently authorized point of diversion: INDUSTRIAL GROUNDWATER PIT**

One in the \_\_\_\_\_ Quarter of the \_\_\_\_\_ Quarter of the \_\_\_\_\_ Quarter of Section \_\_\_\_\_, Township \_\_\_\_\_ South, Range \_\_\_\_\_, in \_\_\_\_\_ County, Kansas, \_\_\_\_\_ feet North \_\_\_\_\_ feet West of Southeast corner of section. Authorized Rate \_\_\_\_\_ Authorized Quantity \_\_\_\_\_  
(DWR use only: Computer ID No. \_\_\_\_\_ GPS \_\_\_\_\_ feet North \_\_\_\_\_ feet West)  
 This point will not be changed  This point will be changed as follows:  
**Proposed point of diversion: (Complete only if change is requested)**  
One in the NC W 1/2 SW Quarter of the SW Quarter of the SE Quarter of Section 9, Township 21 South, Range 8 WEST, in RICE County, Kansas, 560 feet North 2200 feet West of Southeast corner of section. Proposed Rate NE Proposed Quantity 47.25 AF or 15.40 mgy  
This point is:  Additional Well  Geo Center List other water rights that will use this point \_\_\_\_\_

10. **Presently authorized point of diversion:**

One in the \_\_\_\_\_ Quarter of the \_\_\_\_\_ Quarter of the \_\_\_\_\_ Quarter of Section \_\_\_\_\_, Township \_\_\_\_\_ South, Range \_\_\_\_\_ (E/W), in \_\_\_\_\_ County, Kansas, \_\_\_\_\_ feet North \_\_\_\_\_ feet West of Southeast corner of section. Authorized Rate \_\_\_\_\_ Authorized Quantity \_\_\_\_\_  
(DWR use only: Computer ID No. \_\_\_\_\_ GPS \_\_\_\_\_ feet North \_\_\_\_\_ feet West)  
 This point will not be changed  This point will be changed as follows:  
**Proposed point of diversion: (Complete only if change is requested)**  
One in the \_\_\_\_\_ Quarter of the \_\_\_\_\_ Quarter of the SE Quarter of Section \_\_\_\_\_, Township \_\_\_\_\_ South, Range \_\_\_\_\_ (E/W), in \_\_\_\_\_ County, Kansas, \_\_\_\_\_ feet North \_\_\_\_\_ feet West of Southeast corner of section. Proposed Rate \_\_\_\_\_ Proposed Quantity \_\_\_\_\_  
This point is:  Additional Well  Geo Center List other water rights that will use this point \_\_\_\_\_

11. Describe the current condition of and future plans for any point(s) of diversion which will no longer be used. Irrigation well retained for use

4/21/2021 IF MORE SPACE IS NEEDED, ATTACH ADDITIONAL SHEETS AS NECESSARY

Water Resources Received

Unacceptable for Priority

KS DEPT OF AGRICULTURE

12. The presently authorized use of water is for IRRIGATION purposes.  
It is proposed that the use be changed to IRRIGATION & INDUSTRIAL purposes.
13. If changing the place of use and/or use made of water, describe how the consumptive use will not be increased.  
CONSUMPTIVE USE RICE CO IS 82.6% PROPOSED CHANGE PER KAR 5-5-10  
CONSUMPTIVE USE IS BEING ADDRESSED BY WATER TO IND USE UNDER THIS FILE FOR  
GROUNDWATER PIT OF 21 ACRES THE EXPOSED 21 ACRES OF GROUNDWATER X 27"/12 = 47.25 AF OF EVAP  
FILE # 6979 IS AUTHORIZED 109 AF FOR IRR USE PARTIAL CHANGE IN USE MADE OF WATER THE AUTHORIZED  
109 AF X 0.826 = 90.03 AF THAT CAN BE CONVERTED TO ANOTHER USE 47.25/ 90.03 = 0.524825  
1-0.524825= 0.475175 109 x 0.475175 = 51.79 or 51.8AF RETAINED FOR IRR USE  
PROPORTIONALLY ALLOWING THE IRRIGATION OF 76 ACRES, AT 0.68 AF/A AS HISTORICALLY DEVELOPED, BUT  
IS REQUESTING ONLY 70 ACRES REMAINING FOR IRRIGATION WICH WOULD AFFORD 0.74 AF/A OR 8.88 INCHES  
WHICH IS MORE THAN HISTORICALLY DEVELOPED, BUT A SMALLER FOOT PRINT SHOULD NOT INCREASE  
HISTORIC CONSUMPTIVE USE 47.25 IND AF + 51.8 IRR AF = 99.05 AF RETAINED.
14. It is requested that the maximum annual quantity of water be reduced to 99.05 AF (acre-feet or million gallons).
15. It is requested that the maximum rate of diversion of water be reduced to \_\_\_\_\_ gallons per minute (\_\_\_\_\_ c.f.s.).
16. The application must include either a topographic map or detailed plat. A U.S. Geological Survey Topographic Map, scale 1:24,000, is available through the Kansas Geological Survey, 1930 Constant Avenue, University of Kansas, Lawrence, Kansas 66047-3726 ([www.usgs.gov](http://www.usgs.gov)). The map should show the location of the presently authorized point(s) of diversion. Distances North and West of the Southeast corner of the section must be shown. The presently authorized place of use should also be shown. Identify the center of the section, the section lines and the section corners and show the appropriate section, township, and range numbers on the map. In addition the following information must also be shown on the map.
- If a change in the location of the point(s) of diversion is proposed, show:
    - The location of the proposed point(s) of diversion. Distances North and West of the Southeast corner of the section must be shown. Please be certain that the information shown on the map agrees with the information shown in Paragraph Nos. 9, 10 and 11 of the application.
    - If the source of supply is groundwater, please show the location of existing water wells of any kind, including domestic wells, within ½ mile of the proposed well or wells. Identify each well as to its use and furnish name and mailing address of the property owner or owners. If there are no wells within ½ mile, please indicate so on the map.
    - If the source of supply is surface water, the names and mailing addresses of all landowner(s) ½ mile downstream and ½ mile upstream from your property lines must be shown.
  - If a change in the place of use is desired, show the proposed place of use by crosshatching on the map. Please be certain that the information shown on the map agrees with the information shown in Paragraph No. 5 of the application.
17. Attach documentation to show the change(s) proposed herein will not impair existing water rights and relates to the same local source of supply as to which the water right relates. This information may include statements, plats, geology reports, well logs, test hole logs, and other information as necessary information to show the above. Additional comments may be made below.  
KAR 5-5-10 will be followed for use made of water change.  
Change in point of diversion for industrial use is for geographic center of groundwater pit.
18. If the proposed change(s) does not meet all applicable rules and regulations of the Kansas Water Appropriation Act, please identify the rules and regulations for which you request a waiver. State the reason why a waiver is needed and why the request should be granted. Attach documentation showing that granting the request will not impair existing water rights and will not prejudicially and unreasonably affect the public interest.  
It appears all rules will be met.

**IF MORE SPACE IS NEEDED, ATTACH ADDITIONAL SHEETS AS NECESSARY**

4/21/2021

Water Resources  
Received

KS Dept Of Agriculture

WATER RESOURCES  
RECEIVED  
**Unacceptable for Priority**  
APR 15 2021  
KS DEPT OF AGRICULTURE

4/21/2021

Water Resources  
Received

KS Dept Of Agriculture

PROPOSED CHANGE IN POINT OF DIVERSION - GEOGRAPHIC CENTER OF BARROW PIT WATER RIGHT FILE NO. 6979

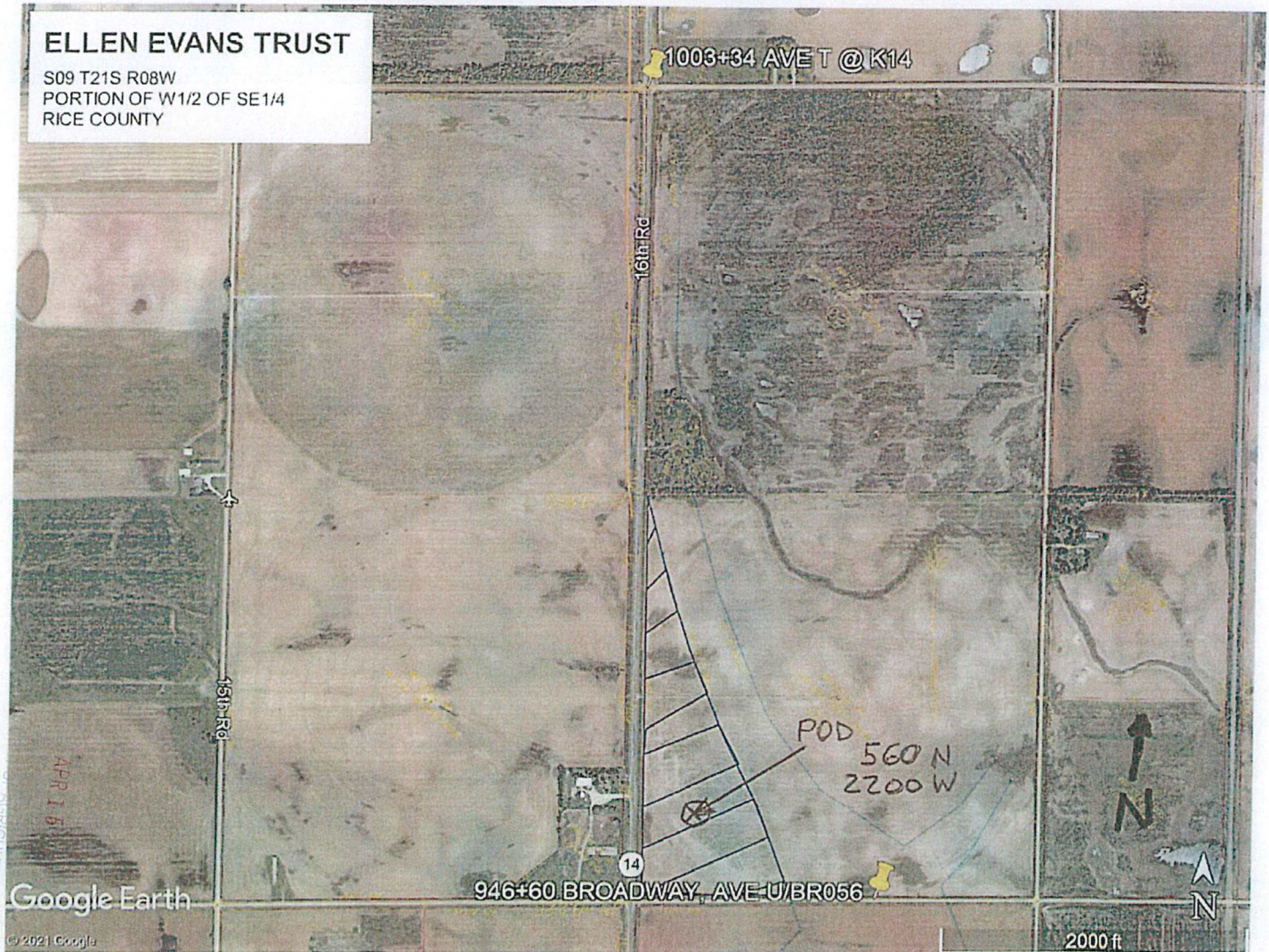

4/21/2021

Water Resources  
Received

KS Dept Of Agriculture

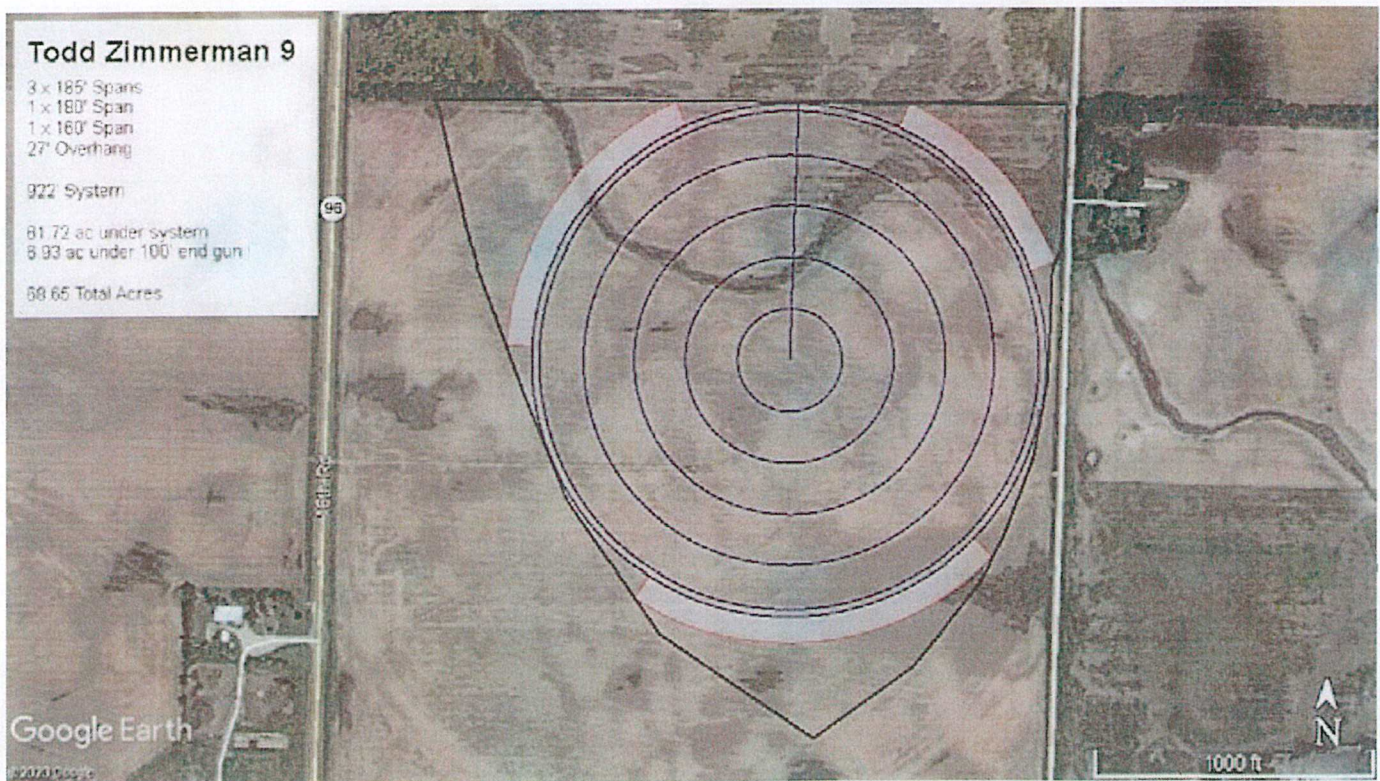

Unacceptable for Priority

KS DEPT OF AGRICULTURE  
WATER RESOURCES  
RECEIVED  
PR 1  
2021

4/21/2021

Water Resources  
Received

KS Dept Of Agriculture

3  
INTERIOR  
VEY

NEW APPLICATION

WATER RESOURCES  
RECEIVED  
APR 15 2021  
Unacceptable for Priority

STATE OF KANSAS

KS DEPT OF AGRICULTURE

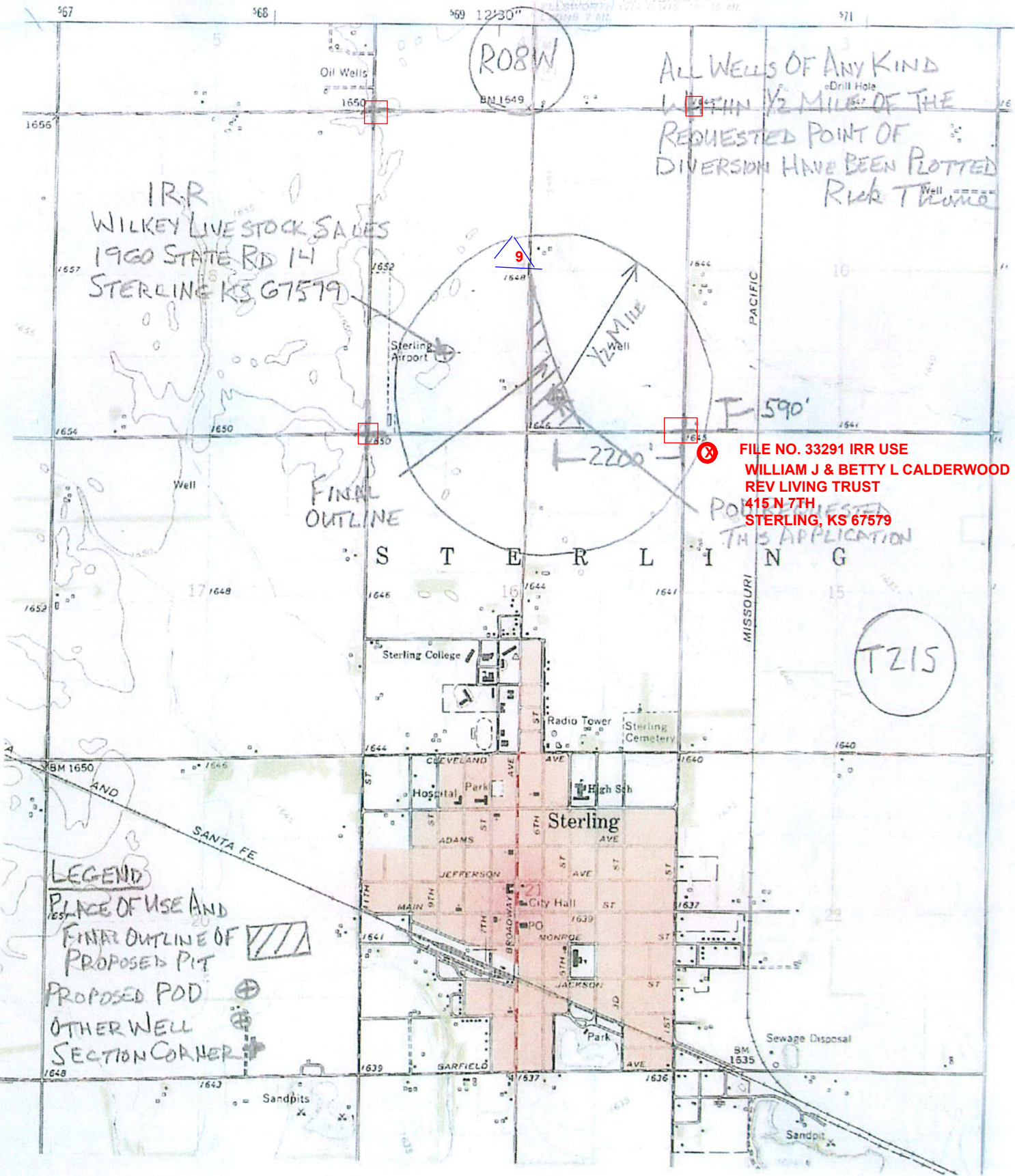

IRR  
WILKEY LIVE STOCK SALES  
1960 STATE RD 14  
STERLING KS 67579

ALL WELLS OF ANY KIND  
WITHIN 1/2 MILE OF THE  
REQUESTED POINT OF  
DIVERSION HAVE BEEN PLOTTED  
RICK THURME

FILE NO. 33291 IRR USE  
WILLIAM J & BETTY L CALDERWOOD  
REV LIVING TRUST  
415 N 7TH  
STERLING, KS 67579

FINAL  
OUTLINE

S T E R L I N G

TZ15

LEGEND

- PLACE OF USE AND
- FINAL OUTLINE OF
- PROPOSED PIT
- PROPOSED POD
- OTHER WELL
- SECTION CORNER



Signature Page for Existing Change Application

File No. 6979

Any use of water that is not as authorized by the water right or permit to authorize water ~~before~~ the chief engineer approves this application is a violation of the Kansas Water Appropriation Act for which criminal or civil penalties may be assessed. Such violation is a class C misdemeanor punishable by a fine not to exceed \$500 and/or a term of confinement not to exceed one month in the county jail. K.S.A. 82a-728(b) Civil penalties shall be not less than \$100 nor more than \$1,000 per violation. In the case of a continuing violation, each day such violation continues may be deemed a separate violation. In addition to these penalties the water right may be modified or suspended. K.S.A. 82a-737, as amended.

The application must be signed by all owners of the place of use authorized under the water right and his or her spouse, if married. Please indicate if there is no spouse. If land is being purchased under contract, the seller must sign as landowner until such time as the contract is completed.

In the event that all applicants cannot appear before one notary public, they may as necessary sign separate copies of the application before any notary public conveniently available to them. All copies signed in this manner shall be considered to be valid parts of the application.

If the request is signed on behalf of any Owner by someone with legal authority to do so (for example, an agent, one who has power of attorney, or an executor, executrix, conservator), it will be necessary to attach proper documents showing such authority.

I declare that I am an owner of the currently authorized place of use as identified herein, or that I represent all such owners and am authorized to make this application on their behalf, and declare further that the statements contained herein are true, correct, and complete. By filing this application I authorize the chief engineer to permanently reduce the quantity of water and/or rate of diversion as specified in sections 14 and 15 of this application.

Dated at CHIEFO CALIFORNIA Kansas, this 20 day of April 2021

[Signature]  
(Owner)

[Signature]  
(Spouse)

MICHAEL EVANS  
(Please Print)

HAREN EVANS  
(Please Print)

\_\_\_\_\_  
(Owner)

\_\_\_\_\_  
(Spouse)

\_\_\_\_\_  
(Please Print)

\_\_\_\_\_  
(Please Print)

\_\_\_\_\_  
(Owner)

\_\_\_\_\_  
(Spouse)

\_\_\_\_\_  
(Please Print)

\_\_\_\_\_  
(Please Print)

State of Kansas

County of \_\_\_\_\_ } SS

I hereby certify that the foregoing application was signed in my presence and sworn to before me this \_\_\_\_\_ day of \_\_\_\_\_, 20\_\_\_\_.

See Attached  
Ca. Jurat

Notary Public

My Commission Expires \_\_\_\_\_

PAID	FEE SCHEDULE	PAID
Each application to change the place of use, the point of diversion or the use made of the water under this section shall be accompanied by the application fee set forth in the schedule below:		
(1)	Application to change a point of diversion 300 feet or less	\$100
(2)	Application to change a point of diversion more than 300 feet	\$200
(3)	Application to change the place of use	\$200
(4)	Application to change the use made of the water	\$300
Make check payable to Kansas Department of Agriculture.		

**CALIFORNIA JURAT WITH AFFIANT STATEMENT**

**GOVERNMENT CODE § 8202**

See Attached Document (Notary to cross out lines 1-6 below)

See Statement Below (Lines 1-6 to be completed only by document signer[s], not Notary)

Signature of Document Signer No. 1

Signature of Document Signer No. 2 (if any)

A notary public or other officer completing this certificate verifies only the identity of the individual who signed the document to which this certificate is attached, and not the truthfulness, accuracy, or validity of that document.

State of California

County of Butte

Subscribed and sworn to (or affirmed) before me

on this 20 day of April, 2021  
by Date Month Year

(1) Gene M. Evans Jr.

(and (2) Karen E. Evans)

Name(s) of Signer(s)



proved to me on the basis of satisfactory evidence to be the person(s) who appeared before me

Signature Lisa M. McAfee  
Signature of Notary Public

Seal  
Place Notary Seal Above

**OPTIONAL**

Though this section is optional, completing this information can deter alteration of the document or fraudulent reattachment of this form to an unintended document.

**Description of Attached Document**

Title or Type of Document: \_\_\_\_\_ Document Date: \_\_\_\_\_

Number of Pages: \_\_\_\_\_ Signer(s) Other Than Named Above: \_\_\_\_\_

Water Resources  
Received

KS Dept Of Agriculture

File No. 6979

Any use of water that is not as authorized by the water right or permit to authorize water **before** the chief engineer approves this application is a violation of the Kansas Water Appropriation Act for which criminal or civil penalties may be assessed. Such violation is a class C misdemeanor, punishable by a fine not to exceed \$500 and/or a term of confinement not to exceed one month in the county jail. K.S.A. 82a-728(b). Civil penalties shall be not less than \$100 nor more than \$1,000 per violation. In the case of a continuing violation, each day such violation continues may be deemed a separate violation. In addition to these penalties the water right may be modified or suspended. K.S.A. 82a-737, as amended.

The application must be signed by all owners of the place of use authorized under the water right and his or her spouse, if married. Please indicate if there is no spouse. If land is being purchased under contract, the seller must sign as landowner until such time as the contract is completed.

In the event that all applicants cannot appear before one notary public, they may as necessary sign separate copies of the application before any notary public conveniently available to them. All copies signed in this manner shall be considered to be valid parts of the application.

If the request is signed on behalf of any Owner by someone with legal authority to do so (for example, an agent, one who has power of attorney, or an executor, executrix, conservator), it will be necessary to attach proper documents showing such authority.

I declare that I am an owner of the currently authorized place of use as identified herein, or that I represent all such owners and am authorized to make this application on their behalf, and declare further that the statements contained herein are true, correct, and complete. By filing this application I authorize the chief engineer to permanently reduce the quantity of water and/or rate of diversion as specified in sections 14 and 15 of this application.

Dated at Stentling, Kansas, this 15 day of April, 2021.

<u>Todd Zimmerman</u> (Owner)	_____	(Spouse)
<u>Todd Zimmerman</u> (Please Print)	_____	(Please Print)
_____	_____	(Spouse)
_____	_____	(Please Print)
_____	_____	(Spouse)
_____	_____	(Please Print)

State of Kansas )  
County of RICE ) SS

I hereby certify that the foregoing application was signed in my presence and sworn to before me this 15<sup>th</sup> day of APRIL, 2021.

My Commission Expires \_\_\_\_\_

NOTARY PUBLIC  
STATE OF KANSAS  
TAMMY DARLING  
NOTARY PUBLIC  
STATE OF KANSAS  
My Appt. Exp. 10-31-22

Tammy Darling  
Notary Public

**FEE SCHEDULE**

Each application to change the place of use, the point of diversion or the use made of the water under this section shall be accompanied by the application fee set forth in the schedule below:

- (1) Application to change a point of diversion 300 feet or less ..... \$100
- (2) Application to change a point of diversion more than 300 feet ..... \$200
- (3) Application to change the place of use ..... \$200
- (4) Application to change the use made of the water ..... \$300

Make check payable to **Kansas Department of Agriculture.**

WATER RESOURCES  
RECEIVED  
APR 19 2021  
Unacceptable for Priority  
KS DEPT OF AGRICULTURE

1320 Research Park Drive  
Manhattan, KS 66502  
785-564-6700  
www. agriculture.ks.gov



900 SW Jackson, Room 456  
Topeka, KS 66612  
785-296-3556

Mike Beam, Secretary

Laura Kelly, Governor

April 21, 2021

TODD ZIMMERMAN  
1550 AVENUE R  
STERLINE KS 67579

RE: File No(s). **6979**

Dear Sir or Madam:

The Division of Water Resources (Division) has received your application(s) to change the place of use, point of diversion or use made of water for the file number(s) referenced above. Please be aware that the Division may have a large number of pending applications on hand at times and makes every attempt to process them in the order in which they are received. You will be contacted if additional information is required.

Please note, this letter only acknowledges receipt of your application(s) and does not guarantee approval. In accordance with the provisions of the Kansas Water Appropriation(s) Act, the use of water as proposed prior to approval of the application(s) is unlawful.

Additional information about the process may be found on our website at [agriculture.ks.gov/divisions-programs/dwr](http://agriculture.ks.gov/divisions-programs/dwr). If you have any other questions, please contact our office at 785-564-6640 or your local Stafford Field Office at 620-234-5311. If you call, please reference the file number so we can help you more efficiently.

Sincerely,

Kristen Baum  
New Applications and Changes Supervisor  
Water Appropriation Program

Date: 05-04-2021

KANSAS DEPARTMENT OF AGRICULTURE  
DIVISION OF WATER RESOURCES  
EARL D. LEWIS JR., P.E., CHIEF ENGINEER  
1320 RESEARCH PARK DRIVE  
MANHATTAN KS 66502

RE: Water Right  
File No. 6979

Dear Mr. Lewis, P. E.:

This is to advise you that we, as the owners of a nearby water well, have no objectional comments to the proposed change, as allowed by K.A.R 5-5-10, to the referenced file that will authorize a reduced irrigation diversion quantity and place of use to add industrial use for a sand and gravel operation to the referenced file, in summary to authorize:

one (1) irrigation well located near the center of the Southeast Quarter (SE $\frac{1}{4}$ ) of Section 9, more particularly described as being near a point 1,321 feet North and 1,309 feet West of the Southeast corner of said section, at a maximum rate of 800 gallons per minute to divert 51.8 acre-feet per calendar year for irrigation use on 70 acres in the Southeast Quarter (SE $\frac{1}{4}$ ) of Section 9 and an industrial use authorized 47.25 acre-feet at the rate of natural evaporation at a sand and gravel pit not to exceed 21 acres of surface water with one (1) geographical center located near the center of the West Half of the Southeast Quarter (W $\frac{1}{2}$  SE $\frac{1}{4}$ ) of Section 9, particularly described as being near a point 560 feet North and 2,200 feet West of the Southeast corner of said section,

all in Township 21 South, Range 8 West, Rice County, Kansas.

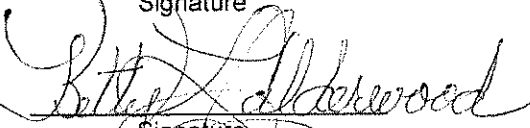
  
Signature  
  
Signature

WILLIAM J & BETTY L CALDERWOOD  
REV LIVING TRUST  
415 N 7TH  
STERLING, KS 67579

620-204-0476  
Telephone

Date: 5/4/21

KANSAS DEPARTMENT OF AGRICULTURE  
DIVISION OF WATER RESOURCES  
EARL D. LEWIS JR., P.E., CHIEF ENGINEER  
1320 RESEARCH PARK DRIVE  
MANHATTAN KS 66502

RE: Water Right  
File No. 6979

Dear Mr. Lewis, P. E.:

This is to advise you that we, as the owners of a nearby water well, have no objectional comments to the proposed change, as allowed by K.A.R 5-5-10, to the referenced file that will authorize a reduced irrigation diversion quantity and place of use to add industrial use for a sand and gravel operation to the referenced file, in summary to authorize:

one (1) irrigation well located near the center of the Southeast Quarter (SE $\frac{1}{4}$ ) of Section 9, more particularly described as being near a point 1,321 feet North and 1,309 feet West of the Southeast corner of said section, at a maximum rate of 800 gallons per minute to divert 51.8 acre-feet per calendar year for irrigation use on 70 acres in the Southeast Quarter (SE $\frac{1}{4}$ ) of Section 9 and an industrial use authorized 47.25 acre-feet at the rate of natural evaporation at a sand and gravel pit not to exceed 21 acres of surface water with one (1) geographical center located near the center of the West Half of the Southeast Quarter (W $\frac{1}{2}$  SE $\frac{1}{4}$ ) of Section 9, particularly described as being near a point 560 feet North and 2,200 feet West of the Southeast corner of said section,

all in Township 21 South, Range 8 West, Rice County, Kansas.

Bob Wilkey  
Signature

BOB WILKEY  
WILKEY LIVESTOCK SALES  
410 SARATOGA CT  
PRATT, KS 67124

620-450-7488  
Telephone