

NOTICE

This scan only represents the application as filed. The information contained herein meets the requirements of K.A.R. 5-3-1 or K.A.R. 5-5-1, and has been found acceptable for filing in the office of the Chief Engineer. The application should not be considered to be a complete application as per K.A.R. 5-3-1b or K.A.R. 5-5-2a.

Submit To: CHIEF ENGINEER
Division of Water Resources
Kansas Department of Agriculture
1320 Research Park Drive
Manhattan, Kansas 66502
http://agriculture.ks.gov/dwr

**APPLICATION FOR APPROVAL TO
CHANGE THE PLACE OF USE, THE
POINT OF DIVERSION OR THE USE
MADE OF THE WATER UNDER AN
EXISTING WATER RIGHT**



State of Kansas

Filing Fee Must Accompany the Application
(Please refer to Fee Schedule on signature page of application form.)

Paragraph Nos. 1, 2, 3, 4 & 8 must be completed. Complete all other applicable portions. A topographic map or detailed plat showing the authorized and proposed points(s) of diversion and /or place of use must accompany this application.

1. Application is hereby made for approval of the Chief Engineer to change the

- Place of Use
- (Check one or more) Point of Diversion
- Use Made of Water

WATER RESOURCES
RECEIVED

OCT 04 2021
12:41

KS DEPT OF AGRICULTURE

File No. 8274

2. Name of applicant: Prairie Dunes Country Club

Address: 4812 E 30th Ave

City, State and Zip: Hutchinson KS 67502-9223

Phone Number: (620)662-6251 E-mail address: _____

What is your relationship to the water right; owner tenant agent other? If other, please explain. _____

Name of water use correspondent: Prairie Dunes Country Club

Address: 4812 E 30th Ave

City, State and Zip: Hutchinson KS 67502-9223

Phone Number: (620) 662-6251 E-mail address: _____

3. The change(s) proposed herein are desired for the following reasons (please be specific): To change the Recreation well from a single well to a battery of three (3) wells.

The change(s) was completed by 2012 (Date)

10/7/2021
LMoody

For Office Use Only:							
F.O.	<u>2</u>	GMD	<u>2</u>	Meets K.A.R. 5-5-1	(YES/NO)	Use	REC/IRR
Code	<u>CLT</u>	Fee \$	<u>100</u>	TR #		Receipt Date	<u>10/4/21</u>
						Check #	<u>87598</u>

CGT \$200 of \$400 RECEIVED 10/4/2021 87599

*Check #87598 goes with a FO change for RN-038

SEP 30 2021

10/6/2021
KAB

DWR 1-120 (Revised 06/16/2014)

Assisted by: EKF/SFFO

Stafford Field Office
DIVISION OF WATER RESOURCES

4. The presently authorized place of use is:

Owner of Land — NAME: Prairie Dunes Country Club—IRRIGATION USE

ADDRESS: 4812 E 30th Ave, Hutchinson KS 67502-9223

Sec.	Twp.	Range	NE¼				NW¼				SW¼				SE¼				TOTAL ACRES				
			NE¼	NW¼	SW¼	SE¼	NE¼	NW¼	SW¼	SE¼	NE¼	NW¼	SW¼	SE¼	NE¼	NW¼	SW¼	SE¼					
34	22S	5W																	40	34	34	40	148
35	22S	5W					6	6	9	22	2	24	8										77

List any other water rights that cover this place of use. RN-38, 30959, 35228, 48667 & 48870

Owner of Land — NAME: Prairie Dunes Country Club—RECREATION USE

ADDRESS: 4812 E 30th Ave, Hutchinson KS 67502-9223

Sec.	Twp.	Range	NE¼				NW¼				SW¼				SE¼				TOTAL ACRES
			NE¼	NW¼	SW¼	SE¼	NE¼	NW¼	SW¼	SE¼	NE¼	NW¼	SW¼	SE¼	NE¼	NW¼	SW¼	SE¼	
35	22S	5W	REC use at the Praire Dunes Country Club swimming pool and clubhouse in the SW NW SW																

List any other water rights that cover this place of use. RN-38

(If there are more than two landowners, attach additional sheets as necessary.)

5. It is proposed that the place of use be changed to:

Owner of Land — NAME: NO CHANGE

ADDRESS: _____

Sec.	Twp.	Range	NE¼				NW¼				SW¼				SE¼				TOTAL ACRES
			NE¼	NW¼	SW¼	SE¼	NE¼	NW¼	SW¼	SE¼	NE¼	NW¼	SW¼	SE¼	NE¼	NW¼	SW¼	SE¼	

List any other water rights that cover this place of use. _____

Owner of Land — NAME: _____

ADDRESS: _____

Sec.	Twp.	Range	NE¼				NW¼				SW¼				SE¼				TOTAL ACRES
			NE¼	NW¼	SW¼	SE¼	NE¼	NW¼	SW¼	SE¼	NE¼	NW¼	SW¼	SE¼	NE¼	NW¼	SW¼	SE¼	

List any other water rights that cover this place of use. _____

RECEIVED

IF MORE SPACE IS NEEDED, ATTACH ADDITIONAL SHEETS AS NECESSARY

SEP 3 0 2021

6. The presently authorized point(s) of diversion are six (6) groundwater wells for IRR & one (1) groundwater well for REC.
(Provide description and number of points)
7. The proposed point(s) of diversion are six (6) groundwater wells for IRR and one (1) battery of three (3) wells for REC.
(Provide description and number of points)

List all presently authorized point(s) of diversion:

8. **Presently authorized point of diversion:** **WELL 12**

One in the SW Quarter of the NW Quarter of the SW Quarter of Section 35, Township 22 South, Range 5 W, in Reno County, Kansas, 1,929 feet North 4,953 feet West of Southeast corner of section.
 Authorized Rate 50 gpm Limited Authorized Quantity REC 2.28 AF
 (DWR use only: Computer ID No. 23 GPS 1,929 feet North 4,972 feet West)
 This point will not be changed This point will be changed as follows:
Proposed point of diversion: (Complete only if change is requested): 1 WELL OF BATTERY OF 3 (Well 12)
 One in the SW Quarter of the NW Quarter of the SW Quarter of Section 35, Township 22 South, Range 5 W, in Reno County, Kansas, 1,929 feet North 4,972 feet West of Southeast corner of section.
 Proposed Rate SEE GEOCENTER Proposed Quantity SEE GEOCENTER
 This point is: Additional Well Geo Center List other water rights that will use this point RN-38 REC & 45097 IND

9. **Presently authorized point of diversion:**

One in the _____ Quarter of the _____ Quarter of the _____ Quarter of Section _____, Township _____ South, Range _____ (E/W), in _____ County, Kansas, _____ feet North _____ feet West of Southeast corner of section.
 Authorized Rate _____ Authorized Quantity _____
 (DWR use only: Computer ID No. 31 GPS 2,180 feet North 4,915 feet West)
 This point will not be changed This point will be changed as follows:
Proposed point of diversion: (Complete only if change is requested): GEOCENTER OF BATTERY OF 3
 One in the NW Quarter of the NW Quarter of the SW Quarter of Section 35, Township 22 South, Range 5 W, in Reno County, Kansas, 2,180 feet North 4,915 feet West of Southeast corner of section.
 Proposed Rate 50 gpm Limited Proposed Quantity REC 2.28 AF
 This point is: Additional Well Geo Center List other water rights that will use this point RN-38 REC & 45097 IND

10. **Presently authorized point of diversion:**

One in the _____ Quarter of the _____ Quarter of the _____ Quarter of Section _____, Township _____ South, Range _____ (E/W), in _____ County, Kansas, _____ feet North _____ feet West of Southeast corner of section.
 Authorized Rate _____ Authorized Quantity _____
 (DWR use only: Computer ID No. 8 GPS 2,238 feet North 4,837 feet West)
 This point will not be changed This point will be changed as follows:
Proposed point of diversion: (Complete only if change is requested): 1 WELL OF BATTERY OF 3 (Well 14 REC)
 One in the NW Quarter of the NW Quarter of the SW Quarter of Section 35, Township 22 South, Range 5 W, in Reno County, Kansas, 2,238 feet North 4,837 feet West of Southeast corner of section.
 Proposed Rate SEE GEOCENTER Proposed Quantity SEE GEOCENTER
 This point is: Additional Well Geo Center List other water rights that will use this point RN-38 REC, 8274 IRR & 45097 IND

11. Describe the current condition of and future plans for any point(s) of diversion which will no longer be used. N/A

IF MORE SPACE IS NEEDED, ATTACH ADDITIONAL SHEETS AS NECESSARY

RECEIVED
 RECEIVED
 OCT 04 2021
 SEP 30 2021
 Stafford Field Office
 DIVISION OF WATER RESOURCES
 KS DEPT OF AGRICULTURE

12. The presently authorized use of water is for IRRIGATION & RECREATION purposes.

It is proposed that the use be changed to NO CHANGE purposes.

13. If changing the place of use and/or use made of water, describe how the consumptive use will not be increased.

N/A

(Please show any calculations here.)

14. It is requested that the maximum annual quantity of water be reduced to N/A (acre-feet or million gallons).

15. It is requested that the maximum rate of diversion of water be reduced to N/A gallons per minute (--- c.f.s.).

16. The application must include either a topographic map or detailed plat. A U.S. Geological Survey Topographic Map, scale 1:24,000, is available through the Kansas Geological Survey, 1930 Constant Avenue, University of Kansas, Lawrence, Kansas 66047-3726 (www.usgs.gov). The map should show the location of the presently authorized point(s) of diversion. Distances North and West of the Southeast corner of the section must be shown. The presently authorized place of use should also be shown. Identify the center of the section, the section lines and the section corners and show the appropriate section, township, and range numbers on the map. In addition the following information must also be shown on the map.

a. If a change in the location of the point(s) of diversion is proposed, show:

- 1) The location of the proposed point(s) of diversion. Distances North and West of the Southeast corner of the section must be shown. Please be certain that the information shown on the map agrees with the information shown in Paragraph Nos. 9, 10 and 11 of the application.
- 2) If the source of supply is groundwater, please show the location of existing water wells of any kind, including domestic wells, within 1/2 mile of the proposed well or wells. Identify each well as to its use and furnish name and mailing address of the property owner or owners. If there are no wells within 1/2 mile, please indicate so on the map.
- 3) If the source of supply is surface water, the names and mailing addresses of all landowner(s) 1/2 mile downstream and 1/2 mile upstream from your property lines must be shown.

b. If a change in the place of use is desired, show the proposed place of use by crosshatching on the map. Please be certain that the information shown on the map agrees with the information shown in Paragraph No. 5 of the application.

17. Attach documentation to show the change(s) proposed herein will not impair existing water rights and relates to the same local source of supply as to which the water right relates. This information may include statements, plats, geology reports, well logs, test hole logs, and other information as necessary information to show the above. Additional comments may be made below.

File No. 8274 was certified for eight (8) wells. The file is down to seven (7) wells total. This application proposes to change the file to six (6) wells and a battery of three (3) wells. The wells proposed for the battery for recreation use are currently authorized as a battery of three (3) wells for industrial use under File No. 45097. The middle well of the battery is also one of the six (6) wells authorized for irrigation. There will only be eight (8) physical wells if this application is approved as proposed.

18. If the proposed change(s) does not meet all applicable rules and regulations of the Kansas Water Appropriation Act, please identify the rules and regulations for which you request a waiver. State the reason why a waiver is needed and why the request should be granted. Attach documentation showing that granting the request will not impair existing water rights and will not prejudicially and unreasonably affect the public interest.

The proposed battery of wells are existing, but they do not meet spacing to many of the wells owned by the applicant.

RECEIVED

SEP 3 0 2021

IF MORE SPACE IS NEEDED, ATTACH ADDITIONAL SHEETS AS NECESSARY

Any use of water that is not as authorized by the water right or permit to authorize water **before** the chief engineer approves this application is a violation of the Kansas Water Appropriation Act for which criminal or civil penalties may be assessed. Such violation is a class C misdemeanor, punishable by a fine not to exceed \$500 and/or a term of confinement not to exceed one month in the county jail. K.S.A. 82a-728(b). Civil penalties shall be not less than \$100 nor more than \$1,000 per violation. In the case of a continuing violation, each day such violation continues may be deemed a separate violation. In addition to these penalties the water right may be modified or suspended. K.S.A. 82a-737, as amended.

The application must be signed by all owners of the place of use authorized under the water right and his or her spouse, if married. Please indicate if there is no spouse. If land is being purchased under contract, the seller must sign as landowner until such time as the contract is completed.

In the event that all applicants cannot appear before one notary public, they may as necessary sign separate copies of the application before any notary public conveniently available to them. All copies signed in this manner shall be considered to be valid parts of the application.

If the request is signed on behalf of any Owner by someone with legal authority to do so (for example, an agent, one who has power of attorney, or an executor, executrix, conservator), it will be necessary to attach proper documents showing such authority.

I declare that I am an owner of the currently authorized place of use as identified herein, or that I represent all such owners and am authorized to make this application on their behalf, and declare further that the statements contained herein are true, correct, and complete. By filing this application I authorize the chief engineer to permanently reduce the quantity of water and/or rate of diversion as specified in sections 14 and 15 of this application.

Dated at Hutchinson, Kansas, this 28th day of September, 2021.

	_____	_____
(Owner)	(Spouse)	
<u>Jeremia Jay Johnson</u>	_____	_____
(Please Print)	(Please Print)	
<u>Cory Griess</u>	_____	_____
(Owner)	(Spouse)	
<u>Cory Griess</u>	_____	_____
(Please Print)	(Please Print)	
_____	_____	_____
(Owner)	(Spouse)	
_____	_____	_____
(Please Print)	(Please Print)	

State of Kansas }
County of _____ } SS

I hereby certify that the foregoing application was signed in my presence and sworn to before me this 28th day of September, 2021.



Chauncey Ford
Notary Public

My Commission Expires 4/13/2023

FEE SCHEDULE

Each application to change the place of use, the point of diversion or the use made of the water under this section shall be accompanied by the application fee set forth in the schedule below:

- (1) Application to change a point of diversion 300 feet or less \$100
- (2) Application to change a point of diversion more than 300 feet \$200
- (3) Application to change the place of use \$200
- (4) Application to change the use made of the water \$300

Make check payable to **Kansas Department of Agriculture.**

WATER RESOURCES RECEIVED
 RECEIVED
 OCT 04 2021
 SEP 30 2021
 Stafford Field Office
 DIVISION OF WATER RESOURCES
 KS DEPT OF AGRICULTURE

APPLICATION FOR APPROVAL TO CHANGE
THE PLACE OF USE AND/OR POINT OF DIVERSION
SUPPLEMENTAL SHEET
FILE NO. 8274

Presently authorized point of diversion:

One in the _____ Quarter of the _____ Quarter of the _____ Quarter
of Section _____, Township _____ South, Range _____
in _____ County, Kansas, _____ feet North _____ feet West of Southeast corner of section.
Authorized Rate _____ Authorized Quantity _____ Depth of well _____ (feet)
(DWR use only: Computer ID No. 29 GPS 2,373 feet North 4,935 feet West)
 This point will not be changed This point will be changed as follows:

Proposed point of diversion: (Complete only if change is requested) 1 WELL OF BATTERY OF 3 (Well 16 Thermo)

One in the _____ NW Quarter of the _____ NW Quarter of the _____ SW Quarter
of Section _____ 35, Township _____ 22 South, Range _____ 5 W,
in RENO County, Kansas, 2,373 feet North 4,935 feet West of Southeast corner of section.
Proposed Rate SEE GEOCENTER Proposed Quantity SEE GEOCENTER Proposed well depth (feet) ____.
This point is: Additional Well Geo Center List other water rights that will use this point RN-38 REC & 45097 IND

Presently authorized point of diversion:

WELL 10

One in the _____ SE Quarter of the _____ SW Quarter of the _____ NW Quarter
of Section _____ 35, Township _____ 22 South, Range _____ 5 W,
in RENO County, Kansas, 3,133 feet North 4,337 feet West of Southeast corner of section.
Authorized Rate 65 gpm Limited Authorized Quantity 30 AF IRR Limited Depth of well --- (feet)
(DWR use only: Computer ID No. 4 GPS 3,141 feet North 4,371 feet West)
 This point will not be changed This point will be changed as follows:

Proposed point of diversion: (Complete only if change is requested)

One in the _____ Quarter of the _____ Quarter of the _____ Quarter
of Section _____, Township _____ South, Range _____ (E/W),
in _____ County, Kansas, _____ feet North _____ feet West of Southeast corner of section.
Proposed Rate _____ Proposed Quantity _____ Proposed well depth (feet) ____.
This point is: Additional Well Geo Center List other water rights that will use this point RN-38

Presently authorized point of diversion:

WELL 11

One in the _____ SE Quarter of the _____ SW Quarter of the _____ NW Quarter
of Section _____ 35, Township _____ 22 South, Range _____ 5 W,
in RENO County, Kansas, 3,147 feet North 4,511 feet West of Southeast corner of section.
Authorized Rate 55 gpm Limited Authorized Quantity 26 AF IRR Limited Depth of well --- (feet)
(DWR use only: Computer ID No. 5 GPS 3,167 feet North 4,549 feet West)
 This point will not be changed This point will be changed as follows:

Proposed point of diversion: (Complete only if change is requested)

One in the _____ Quarter of the _____ Quarter of the _____ Quarter
of Section _____, Township _____ South, Range _____ (E/W),
in _____ County, Kansas, _____ feet North _____ feet West of Southeast corner of section.
Proposed Rate _____ Proposed Quantity _____ Proposed well depth (feet) ____.
This point is: Additional Well Geo Center List other water rights that will use this point RN-38

Presently authorized point of diversion:

WELL 7

One in the _____ NW Quarter of the _____ NW Quarter of the _____ SW Quarter
of Section _____ 35, Township _____ 22 South, Range _____ 5 W,
in RENO County, Kansas, 2,562 feet North 4,836 feet West of Southeast corner of section.
Authorized Rate 50 gpm Limited Authorized Quantity 26.3 AF IRR Limited Depth of well --- (feet)
(DWR use only: Computer ID No. 27 GPS 2,555 feet North 4,854 feet West)
 This point will not be changed This point will be changed as follows:

Proposed point of diversion: (Complete only if change is requested)

One in the _____ Quarter of the _____ Quarter of the _____ Quarter
of Section _____, Township _____ South, Range _____ (E/W),
in _____ County, Kansas, _____ feet North _____ feet West of Southeast corner of section.
Proposed Rate _____ Proposed Quantity _____ Proposed well depth (feet) ____.
This point is: Additional Well Geo Center List other water rights that will use this point RN-38

SEP 3 0 2021

Stafford Field (E/W)
DIVISION OF WATER RESOURCES

APPLICATION FOR APPROVAL TO CHANGE
THE PLACE OF USE AND/OR POINT OF DIVERSION
SUPPLEMENTAL SHEET
FILE NO. 8274

Presently authorized point of diversion:			WELL 9
One in the _____	SE	Quarter of the _____	SW
Quarter of the _____		Quarter of the _____	NW
of Section _____	35	Township _____	22
		South, Range _____	5
in RENO _____ County, Kansas, _____ feet North _____ feet West of Southeast corner of section.			
Authorized Rate _____	95 gpm Limited	Authorized Quantity _____	49 AF IRR Limited
		Depth of well _____	(feet)
(DWR use only: Computer ID No. 3 GPS 2,843 feet North 4,454 feet West)			
<input checked="" type="checkbox"/> This point will not be changed		<input type="checkbox"/> This point will be changed as follows:	
Proposed point of diversion: (Complete only if change is requested)			
One in the _____		Quarter of the _____	
Quarter of the _____		Quarter of the _____	
of Section _____		South, Range _____	(E/W)
in _____ County, Kansas, _____ feet North _____ feet West of Southeast corner of section.			
Proposed Rate _____		Proposed Quantity _____	
		Proposed well depth (feet) _____	
This point is: <input type="checkbox"/> Additional Well <input type="checkbox"/> Geo Center List other water rights that will use this point <u>RN-38</u>			

Presently authorized point of diversion:			WELL 13
One in the _____	SW	Quarter of the _____	SW
Quarter of the _____		Quarter of the _____	NW
of Section _____	35	Township _____	22
		South, Range _____	5
in RENO _____ County, Kansas, _____ feet North _____ feet West of Southeast corner of section.			
Authorized Rate _____	95 gpm Limited	Authorized Quantity _____	81 AF IRR Limited
		Depth of well _____	(feet)
(DWR use only: Computer ID No. 26 GPS 2,941 feet North 4,944 feet West)			
<input checked="" type="checkbox"/> This point will not be changed		<input type="checkbox"/> This point will be changed as follows:	
Proposed point of diversion: (Complete only if change is requested)			
One in the _____		Quarter of the _____	
Quarter of the _____		Quarter of the _____	
of Section _____		South, Range _____	(E/W)
in _____ County, Kansas, _____ feet North _____ feet West of Southeast corner of section.			
Proposed Rate _____		Proposed Quantity _____	
		Proposed well depth (feet) _____	
This point is: <input type="checkbox"/> Additional Well <input type="checkbox"/> Geo Center List other water rights that will use this point <u>none</u>			

Presently authorized point of diversion:			WELL 14 (IRR)
One in the _____	NW	Quarter of the _____	NW
Quarter of the _____		Quarter of the _____	SW
of Section _____	35	Township _____	22
		South, Range _____	5
in RENO _____ County, Kansas, _____ feet North _____ feet West of Southeast corner of section.			
Authorized Rate _____	20 gpm Limited	Authorized Quantity _____	3.1 AF IRR Limited
		Depth of well _____	(feet)
(DWR use only: Computer ID No. 8 GPS 2,238 feet North 4,837 feet West)			
<input checked="" type="checkbox"/> This point will not be changed		<input type="checkbox"/> This point will be changed as follows:	
Proposed point of diversion: (Complete only if change is requested)			
One in the _____		Quarter of the _____	
Quarter of the _____		Quarter of the _____	
of Section _____		South, Range _____	(E/W)
in _____ County, Kansas, _____ feet North _____ feet West of Southeast corner of section.			
Proposed Rate _____		Proposed Quantity _____	
		Proposed well depth (feet) _____	
This point is: <input type="checkbox"/> Additional Well <input type="checkbox"/> Geo Center List other water rights that will use this point <u>RN-38 & 8274 REC & 45097 IND.</u>			

RECEIVED

SEP 3 0 2021

Stafford Field Office
DIVISION OF WATER RESOURCES

WATER RESOURCES
RECEIVED

OCT 0 4 2021

KS DEPT OF AGRICULTURE

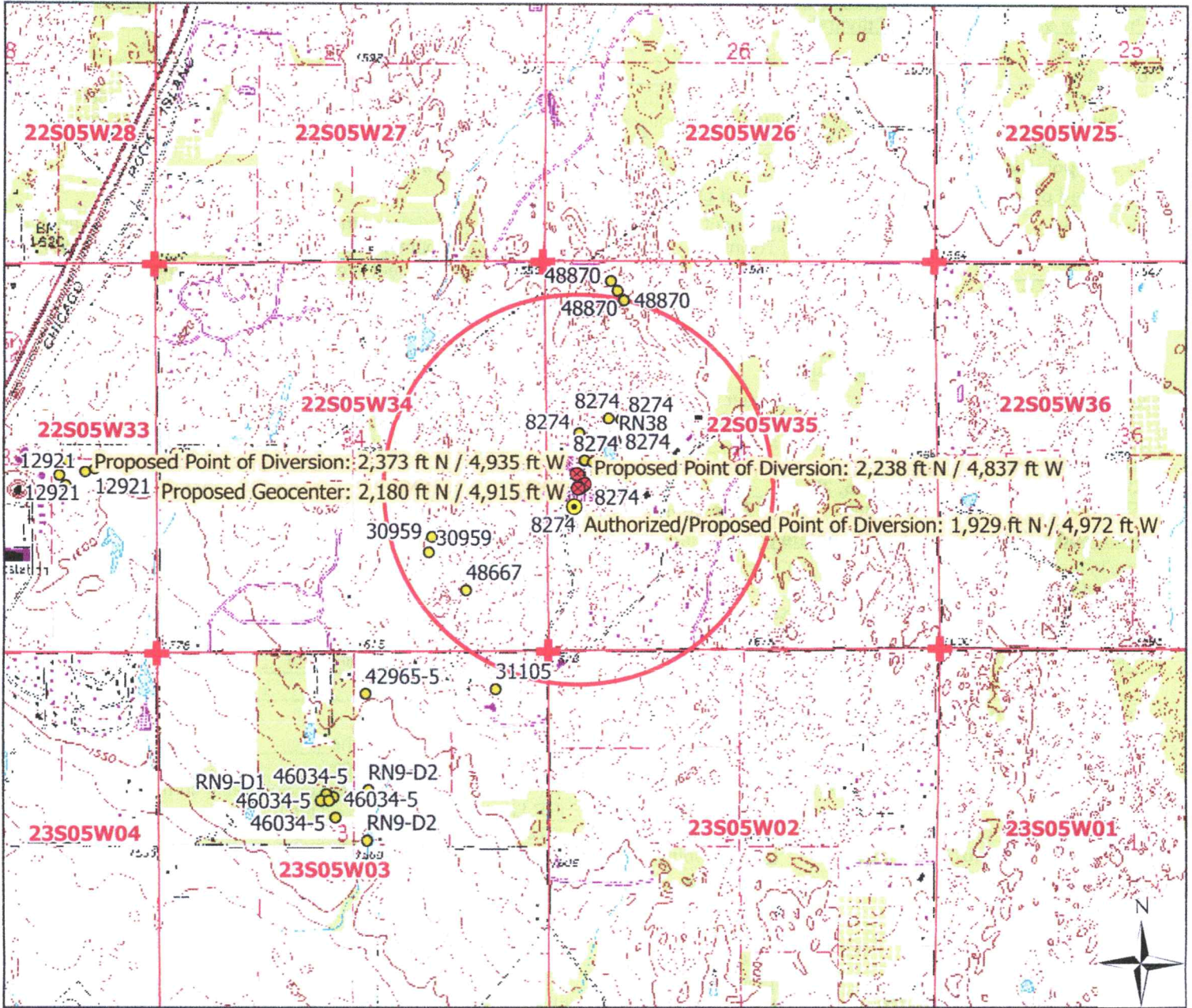

Legend

- Water Appropriation
- ⊗ Proposed Point of Diversion
- Authorized/Proposed Point of Diversion
- ⊕ Section Corner
- Half Mile Circle
- Section Line

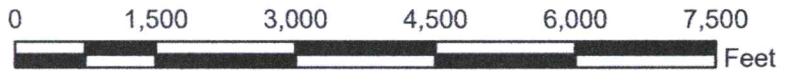

Vested Right, File No. RN-38 & Water Right, File No. 8274

Change in P/D Application Map
35-22-5W

Reno County

RECEIVED

SEP 3 0 2021

9/21/2021 EKF/SFFO 1:24,000 scale

Only the wells being modified are described above.

Stafford Field Office
DIVISION OF WATER RESOURCES

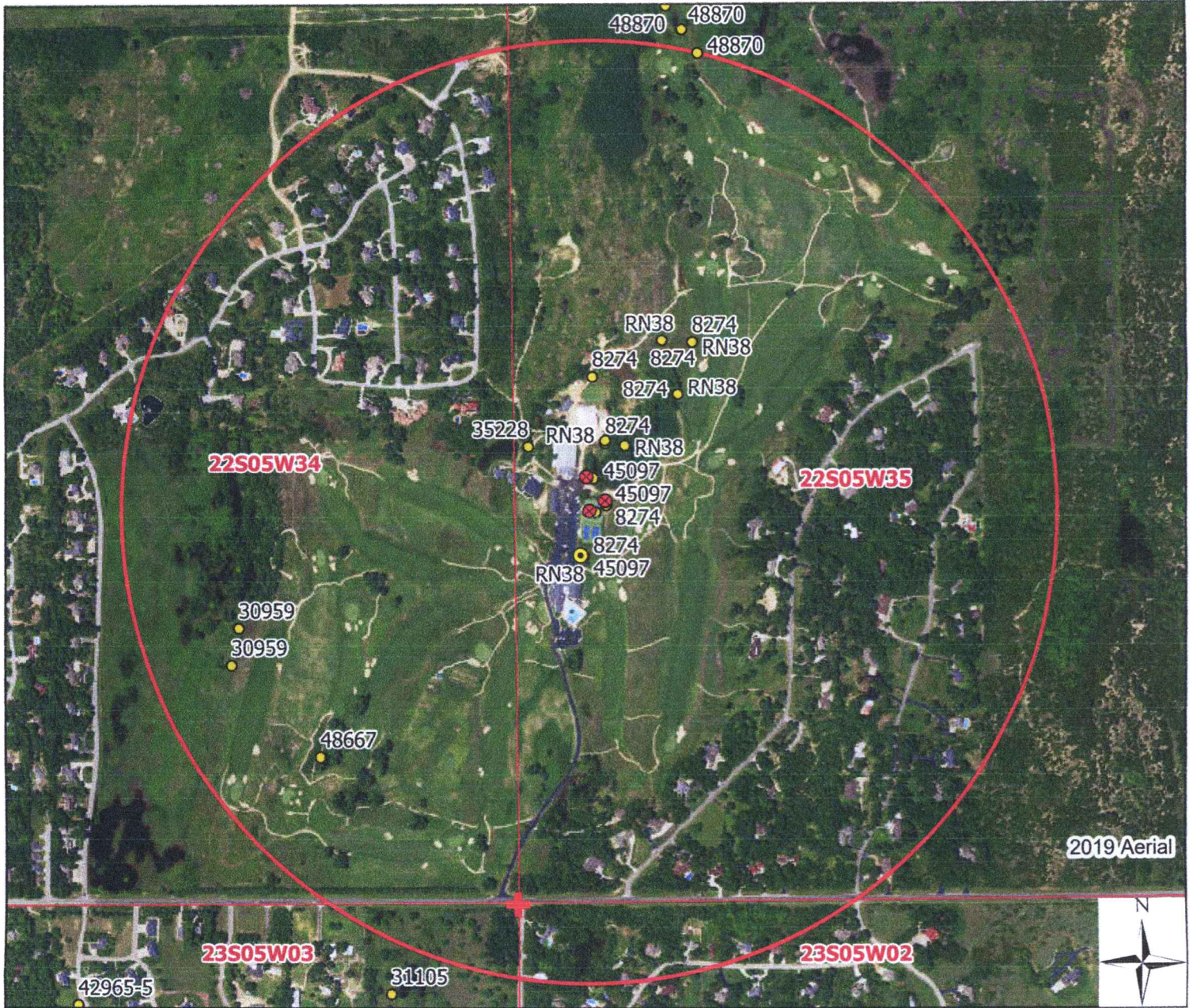

Legend

- Water Appropriation
- ⊙ Proposed Point of Diversion
- ⦿ Authorized/Proposed Point of Diversion
- ★ Domestic Well
- ⊕ Section Corner
- Half Mile Circle
- Section Line

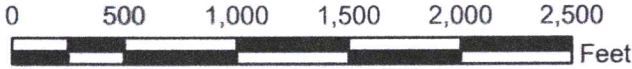

Vested Right, File No. RN-38 & Water Right, File No. 8274
 Change in P/D App. Map--Zoomed
 35-22-5W // Reno County

To the best of my knowledge, all wells within one-half mile of the proposed points of diversion have been shown.

RECEIVED
 SEP 30 2021
 Stafford Field Office
 DIVISION OF WATER RESOURCES

9/21/2021 EKF/SFFO 1:10,000 scale

Signature / Date

OCT 04 2021

KS DEPT OF AGRICULTURE

IRRIGATION USE SUPPLEMENTAL SHEET

File No. _____

Name of Applicant (Please Print): KEVIN LANE

1. Please supply the name and address of each landowner, the legal description of the lands to be irrigated, and designate the actual number of acres to be irrigated in each forty acre tract or fractional portion thereof:

Landowner of Record NAME: KEVIN LANE

ADDRESS: 14728 K-16 HWY VALLEY FALLS KS 66088

S	T	R	NE¼				NW¼				SW¼				SE¼				TOTAL		
			NE	NW	SW	SE	NE	NW	SW	SE	NE	NW	SW	SE	NE	NW	SW	SE			
21	8	19E			40							27					40	40	34	39.5	220.5
1	8	19E	40	40	40	40															160

Landowner of Record NAME: LANE FAMILY FARMS LLC

ADDRESS: 14728 K-16 HWY VALLEY FALLS KS 66088

S	T	R	NE¼				NW¼				SW¼				SE¼				TOTAL			
			NE	NW	SW	SE	NE	NW	SW	SE	NE	NW	SW	SE	NE	NW	SW	SE				
21	8	19E										40									40	
20	8	19E															40				36	76
18	8	19E					40	40	40	40												160

Landowner of Record NAME: MIMI-FARM LLC

ADDRESS: 10979 214TH ST NORTONVILLE KS 66060

S	T	R	NE¼				NW¼				SW¼				SE¼				TOTAL			
			NE	NW	SW	SE	NE	NW	SW	SE	NE	NW	SW	SE	NE	NW	SW	SE				
20	8	19E										40	36.5	40	37.5		40	40			234	

IRRIGATION USE SUPPLEMENTAL SHEET

File No. _____

Name of Applicant (Please Print): KEVIN LANE

1. Please supply the name and address of each landowner, the legal description of the lands to be irrigated, and designate the actual number of acres to be irrigated in each forty acre tract or fractional portion thereof:

Landowner of Record NAME: LTD3 FARMS LLC

ADDRESS 17305 MARION RD NORTONVILLE KS 66060

S	T	R	NE¼				NW¼				SW¼				SE¼				TOTAL
			NE	NW	SW	SE	NE	NW	SW	SE	NE	NW	SW	SE	NE	NW	SW	SE	
6	9	19E		7	30		40	40	34.5	40									191.5

Landowner of Record NAME: _____

ADDRESS: _____

S	T	R	NE¼				NW¼				SW¼				SE¼				TOTAL
			NE	NW	SW	SE	NE	NW	SW	SE	NE	NW	SW	SE	NE	NW	SW	SE	

Landowner of Record NAME: _____

ADDRESS: _____

S	T	R	NE¼				NW¼				SW¼				SE¼				TOTAL
			NE	NW	SW	SE	NE	NW	SW	SE	NE	NW	SW	SE	NE	NW	SW	SE	